



SCENIC HEIGHTS

PLAYHOUSE

MODEL: # 1605336



- Owner's Manual
- Frequently Asked Questions
- Assembly Instructions
- Warranty Information

Features the  fastening system.

Save this assembly manual for future reference in the event that you need to order replacement parts.



Free BILT Intelligent Instructions®
Download on <https://biltapp.com/>
Available on Apple and Google Play

Made in China

GENERAL SAFETY INSTRUCTIONS

PURPOSE

This product is intended for outdoor, domestic use only. It is not suitable for commercial or medical use.

DANGER FOR CHILDREN

- **WARNING! No eating while using the product**
- This product may only be used with adult supervision at all times.
- The packaging material is not suitable for children due to choking and suffocation hazards.

RISK OF INJURIES

- Do not use the product if it is damaged or defective. If it is damaged or defective, please contact a qualified technician.
- Check the product before each use. Defective parts must be changed immediately as they can impair the function and the safety of the product.
- No more than one person per swing or per attachment.
- Use the product only on even and non-slipping surfaces. Never use it near water and keep sufficient space around for safety.

PRODUCT DAMAGE

- Do not make alterations to the product. Only use original spare parts. Qualified technicians should only carry out repairs – improper repairs can lead to danger for the user. Use this product only as described in this manual.
- Protect the product against splashes, humidity, high temperature and direct sunlight.

ASSEMBLY ADVICE

- The assembly of the product must be done carefully and by an able-bodied adult. If in any doubt, ask a technically qualified person.
- Before you start with the assembly, read the instructions carefully.
- Remove all packaging materials and lay down all parts on an open space. This gives you an overview and simplifies the assembly procedure.
- Check with the parts list that all parts are available. Dispose of the packaging material when the assembly is completed.
- Beware that when using tools or doing technical work, there is always a risk of injuries. Assemble the product with care.
- Create a danger free environment; for example, do not let tools lay around the workspace. Store the packaging material in a way that cannot cause any danger.
- After installing the product according to the instruction manual, ensure all screws, bolts and nuts are correctly installed and tightened and that all joints are secure.
- Reasonable space must be kept between the product and possible sources of danger, such as other equipment swimming pools and fences.
- The product must be assembled correctly before use.
- Place the product on a level surface at least 2 m from any structure or obstruction such as a fence, garage or house.
- No modifications are to be made to the original product.
- The product must always be used in a well-lit area.
- Do not place anything under the product.
- Use gloves during assembly and disassembly.
- Outdoor products should be equipped with a device that in strong wind conditions avoid displacement due to wind (e.g. steel bars in the ground or loads like sand bag or water bags).

- In certain areas during winter, snow buildup and the low temperatures can damage the product. It is recommended to remove snow buildup and to store the product indoor.
- We strongly recommend visual inspections every 3 months to insure the integrity of the entire product. Replace any parts as necessary.

SAFETY INSTRUCTIONS

- The safety instructions of the product should always be considered and obeyed.
- Using the product may result in permanent injury such as paralysis, or even death. Falling off the product may lead to injuries, particularly to the back, neck or head.
- No clothes with hooks or lose parts should be worn or carried during product usage in order to avoid hooks getting caught and causing injury.
- Moving the product whilst assembled may affect the integrity of the frame. Should it be necessary to move the product, please consider the following:
 - 1.) Force to be evenly spaced around the frame to lift the product off the ground
 - 2.) The product must be carried horizontally
 - 3.) Use caution whilst moving as it could bend the product frame.
- Users should be familiar with the assembly manual. This manual contains assembly guidance; selected precautionary measures as well as recommendations for servicing and maintenance of the product, in order to ensure safe and fun usage.
- It is the responsibility of the owner or the supervisor to guarantee that all users of the product are informed sufficiently of all warning references and safety instructions.

For the supervisor:

The supervisor's role is to make sure users are aware of all safety precautions and that these precautions are enforced. When a supervisor is not available, the product may be disassembled or covered to limit access.

- The product can be only used if it is in good condition, worn or damaged parts should be replaced.
- Objects, which could be dangerous to the user, should be away from the product
- Avoid unauthorized and unsupervised use of the product.
- Do not use the product under influence of alcohol or drugs (incl. medicines).
- Do not use the product or its attachments as a jumping platform.

Consumer Information Sheet for Playground Surfacing Materials

The US Consumer Product Safety Commission (CPSC) estimates that about 100 000 playground equipment-related injuries resulting from falls to the ground surface are treated annually in US hospital emergency rooms. Injuries involving this hazard pattern tend to be among the most serious of all playground injuries, and have the potential to be fatal, particularly when the injury is to the head. The surface under and around playground equipment can be a major factor in determining the injury-causing potential of a fall. It is self-evident that a fall on to a shock-absorbing surface is less likely to cause a serious injury than a fall onto a hard surface. Playground equipment should never be placed on hard surfaces, such as concrete or asphalt, and while grass may appear to be acceptable, it may quickly turn to hard-packed earth in areas of high traffic. Shredded bark mulch, wood chips, tine sand or the gravel are considered to be acceptable shock absorbing surfaces when installed and maintained at a sufficient depth under and around playground equipment.

Table B.1 lists the maximum height from which a child would not be expected to sustain a life-threatening head injury in a fall on to four different loose-fill surfacing materials if they are installed and maintained at depths of 150 mm, 225 mm and 300 mm.

Table B.1: Fall height in millimetres from which a life-threatening head injury would not be expected

Type of Material	Depth of surfacing material		
	150mm	225mm	300mm
Double Shredded Bark Mulch	1800	3000	3300
Wood Chips	1800	2100	3600
Fine Sand	1500	1500	2700
Fine Gravel	1800	2100	3000

However, it should be recognised that all injuries due to falls cannot be prevented, no matter what surfacing material is used.

It is recommended that a shock absorbing material extend a minimum of 1 800 mm in all directions from the perimeter of stationary equipment such as climbing frames and slides. However, because children may deliberately jump from a moving swing, the shock absorbing material should extend in the front and rear of a swing a minimum distance of twice the height of the pivot point measured from a point directly beneath the pivot on the supporting structure.

This information is intended to assist in comparing the relative shock-absorbing properties of various materials. No particular material is recommended over another. However, each material is only effective when properly maintained. Materials should be checked periodically and replenished to maintain correct depth as determined necessary for the equipment in question. The choice of a material depends on the type and height of the playground equipment, the availability of the material in a particular area, and its cost.

WOOD ADVICE

Our products are manufactured from premium timber. Great care is taken in selecting, machining and treating the timber before it is sold to you.

1. Inspect wood parts monthly. The grain of the wood sometimes will lift in dry periods causing splinters to appear. Light sanding may be necessary to maintain a safe environment. Treating your Product with protection (sealant) after sanding will help prevent severe checking/splitting and other weather damage.
2. We have applied a waterborne translucent stain to your unit. This is done for colour only. Once or twice a year, depending on your climate conditions, you must apply some type of protection (sealant) to the wood of your unit. Prior to the application of sealant, lightly sand any "rough" spots on your set. Please note this is a requirement of your warranty.

Bear in mind that timber is a natural product and may experience changes throughout the course of its life.

It may:

- Develop openings/checks (gaps, slits, apertures, cracks) along the line of the grain.
- Fade as the timber reacts with sunlight.

All woods are hygroscopic, that is, it will absorb or discharge moisture to attain equilibrium with the surrounding atmosphere. Timber openings/checks occur due to the moisture content between internal and outer surfaces of the timber. No two pieces of wood are exactly alike. Each piece has its own characteristics and personality and reacts differently to climate changes. When any wood products are exposed to the elements, it develops 'wood checks'. A check is the radial separation of the wood fibres running with the grain of the wood. These are caused by the varying temperature and moisture conditions. A check does not affect the strength or durability of the wood or structural integrity of the play set.

When should wood cracks be a concern?

Most of the wood splits will never become large enough to affect the reliability and strength of our products, however, there can be rare cases where splits can occur. This happens when a crack develops past the halfway point from the timber, splitting it into two separate pieces.

Feel free to contact us with detailed pictures of your product so we can assess and ensure that your playground remains safe.

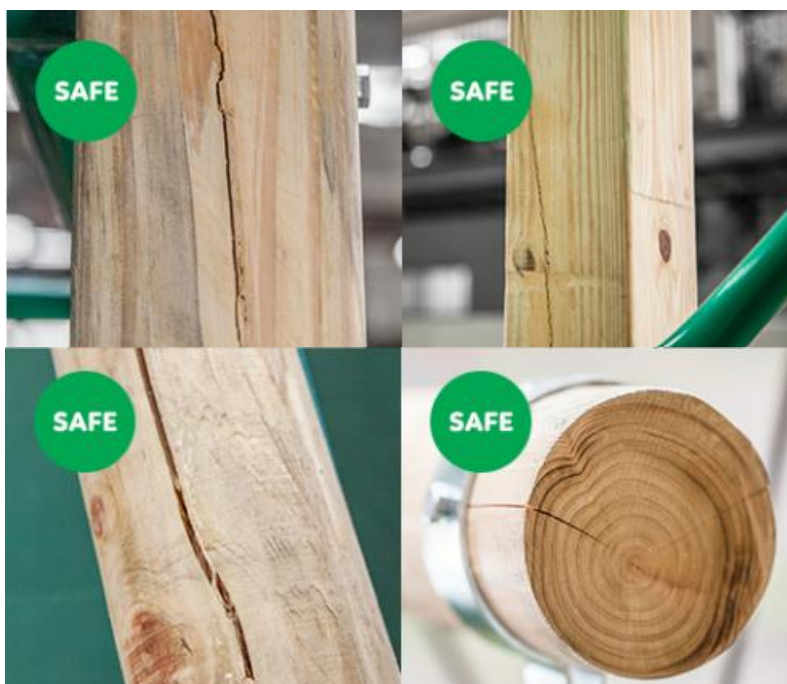

Dimensional timbers contain very little heart wood so less splits can be seen.

Round pole swing sets are very thick so that cracks (shown left) will not affect the strength and durability of our swing sets.

For more information: <http://www.lifespankids.com.au/natural-timber>

Play House Assembly Manual FAQs:

1. Does the area for the play house need to be level? Yes. We recommend the play house be positioned on a flat level area for maximum safety and durability. Any stakes provided should be used to secure it firmly to the ground.
2. What size area is recommended for the play house? We recommend at least a 6' (six foot) perimeter around and above the play house for maximum safety.
3. What age range is appropriate for the play houses? The play houses are recommended for children ages 2 – 10 years.
4. Is the wood treated with chemicals? Backyard Discovery uses 100% Chinese Cedar wood which is naturally bug resistant, decay and rot resistant. To help ensure your child's safety, our wood is completely chemical free and we do not use pressure-treated wood. The stain we use is a top coat using a water-based product that is for appearance only.
5. How often should the play house be stained? We recommend the play house be stained once each year. A water or oil based stain can be used at the customer's discretion.
6. Why does it seem that my play house is developing cracks? Wood is a natural material; no two pieces are exactly alike. Each piece has its own characteristics and personality and reacts differently to climate changes. When any wood product is exposed to the elements, it develops "wood checks". A check is the radial separation of the wood fibers running with the grain of the wood. These are caused by the varying temperature and moisture conditions. A check is not a crack – it does not affect the strength or durability of the wood or structural integrity of the play house.
7. What is the best way to get started assembling the play house? We recommend taking all the parts out of the boxes and arranging them by part number before you begin any assembly. This will not only allow faster assembly, but will also identify any parts that may be missing or damaged so they can be replaced before assembly.
8. The play house seems to rock or sway too much. What's wrong? Rocking is caused by uneven ground or obstructions such as rocks, roots, etc. under the ground rails. These should be removed and the ground underneath re-leveled to prevent rocking. Also ensure the play house is securely staked to the ground using any stakes provided.
9. The 2"x4" boards do not measure 2"x 4". Why not? It is common practice to describe lumber dimensions using the rough cut sizes from the sawmill and not the finished dimensions. Retailers, home stores, etc. all use this accepted practice for describing lumber dimensions. However, Backyard Discovery play houses are designed and constructed using the actual dimensions so everything fits properly and remains so during the life of the play house.

Tools Required for Installation:

(These are the tools that are generally required for assembly of our outdoor products. These tools are not included with the outdoor product purchase.)

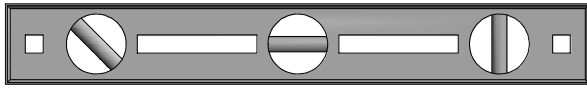

(Level 24")

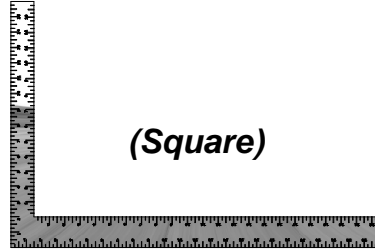

(Square)



(Open End Wrenches 1/2")

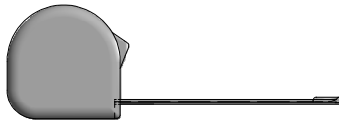

(Tape Measure)



(7/16" Drill Bit)

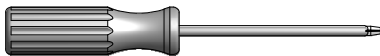

(Phillips Screw Driver)



(Claw Hammer)

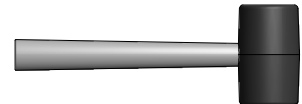

(Rubber Mallet - Optional)



(Ladder)

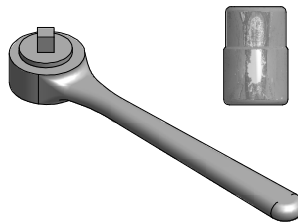

(3/8" Drive Ratchet, 1/2" STD Sockets 1/2" Deep Sockets)



(Drill Attachments: Phillips Head)



(An Adult w/ an Adult Helper)

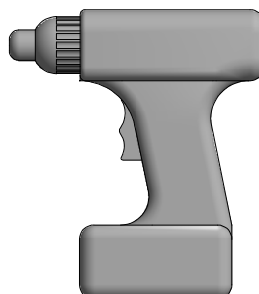

(Cordless Drill or Electric Drill)

SAFETY AND ASSEMBLY INFORMATION

SELECTING THE CORRECT LOCATION FOR YOUR PLAY PRODUCT IS IMPORTANT FOR YOUR CHILDREN'S SAFETY AND THE PRODUCT'S LONGEVITY

Dimensions:

- The Chalet has one layout option.

Layout	Ground Dimension	Safe Play Area*
	6'-4 $\frac{7}{8}$ " x 6'-4 $\frac{3}{4}$ " x 67 $\frac{1}{4}$ " Tall	18'-4 $\frac{7}{8}$ " x 18'-4 $\frac{3}{4}$ "

*Level Ground Surface - See below

General Information:

Your set has been designed and engineered for children only and for residential use only.
 A maximum of 150 lbs. per child is recommended for play activities designed for individual use.
 A maximum of 120 lbs. per child is recommended for play activities designed for multiple child use.
 A maximum of 6 children is recommended for this unit.

Safe Play Area:

- The safe play area refers to a zone extending 6' beyond the play product on all sides, including the space above the play product.
- The ground surface **must be level**. Installing your play product on sloping ground can cause it to lean or "rack". This leaning puts additional stress on all connections and joints and in time will cause those connections to loosen and fail.
- The safe play area must be free of all structures, landscaping, trees and branches, rocks, wires, and other obstacles to safe play. Children can be seriously injured running or swinging into these obstacles.
- Remove all tripping hazards from the safe play area. Tripping hazards include: roots, stumps, rocks, landscaping, sprinkler heads, railroad ties, plumbing and electrical connections.
- Play product needs to be installed on solid ground.

SAFE PLAY AREA DIAGRAM

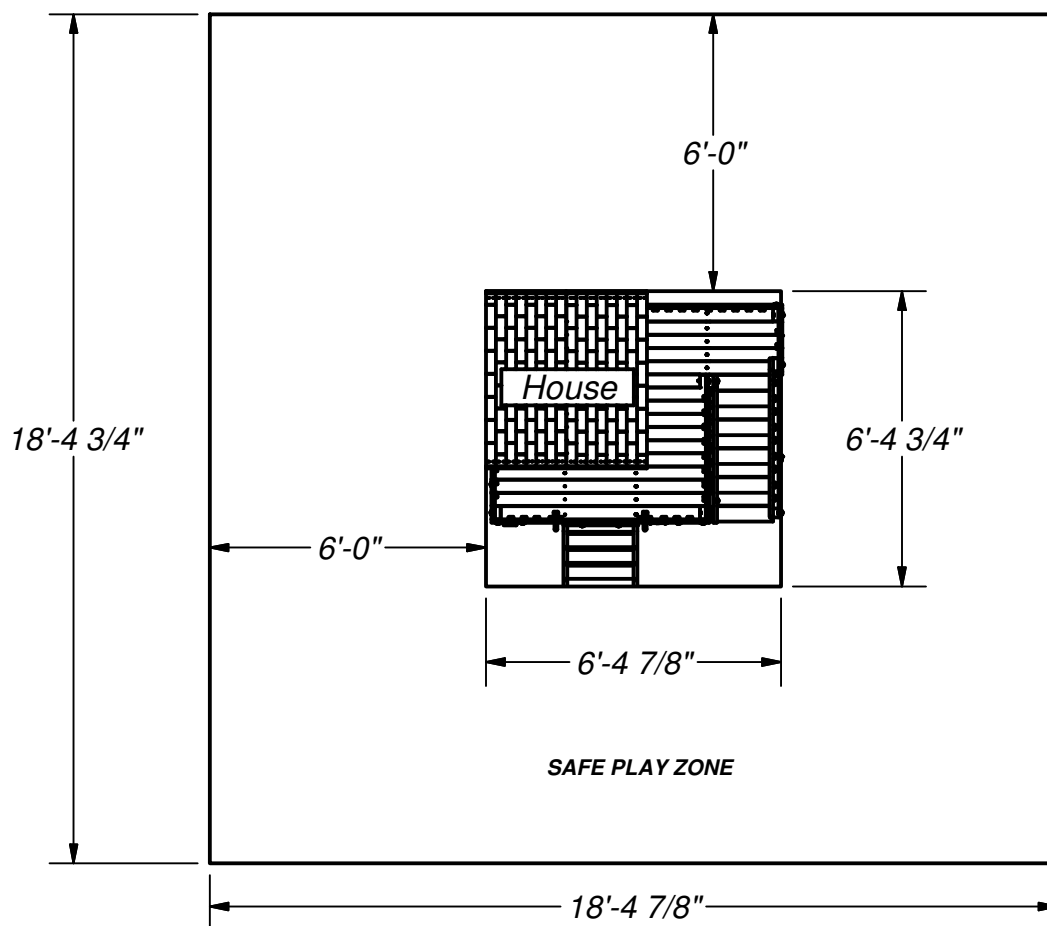

BASIC SETUP DIMENSIONS

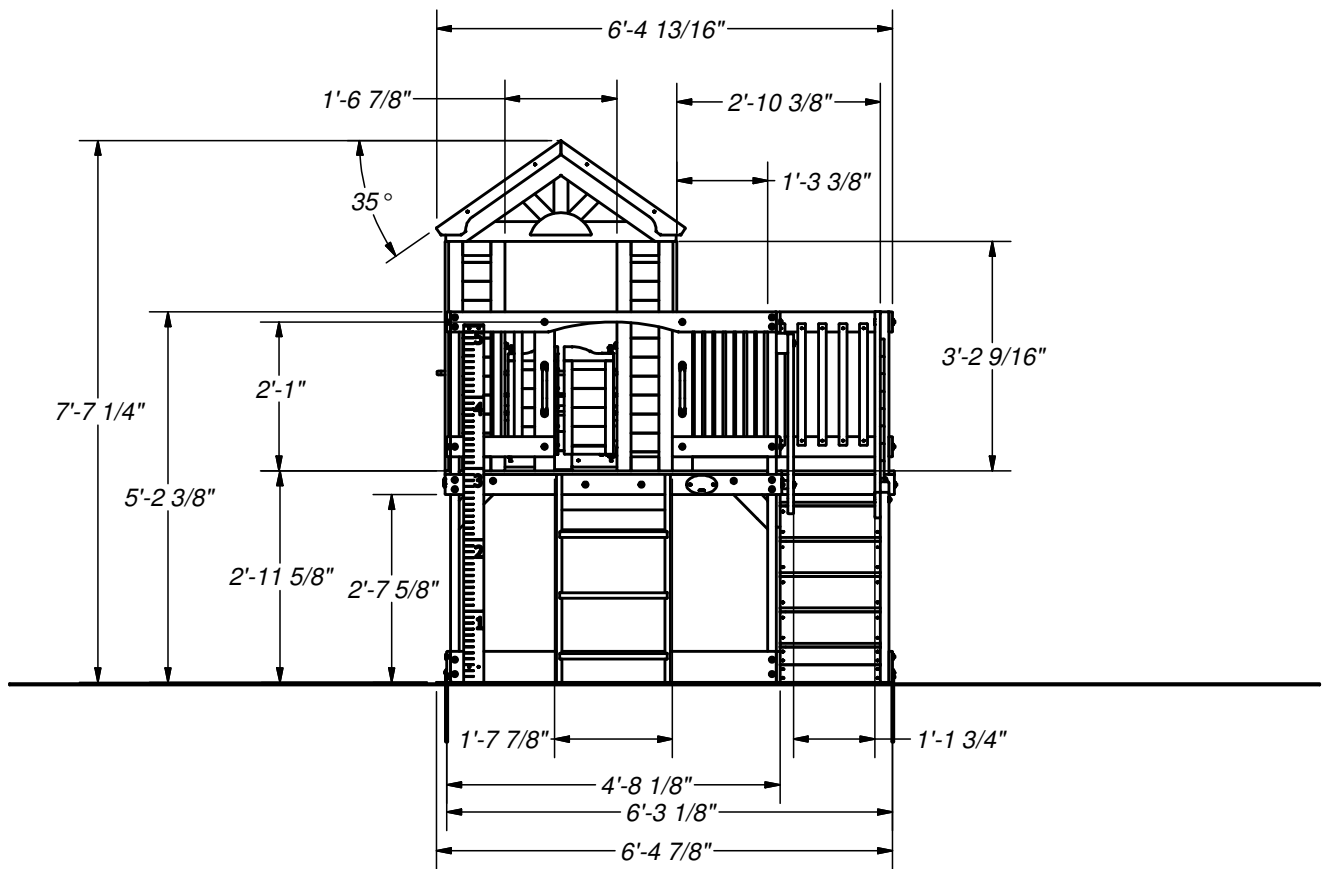

FRONT VIEW

BASIC SETUP DIMENSIONS

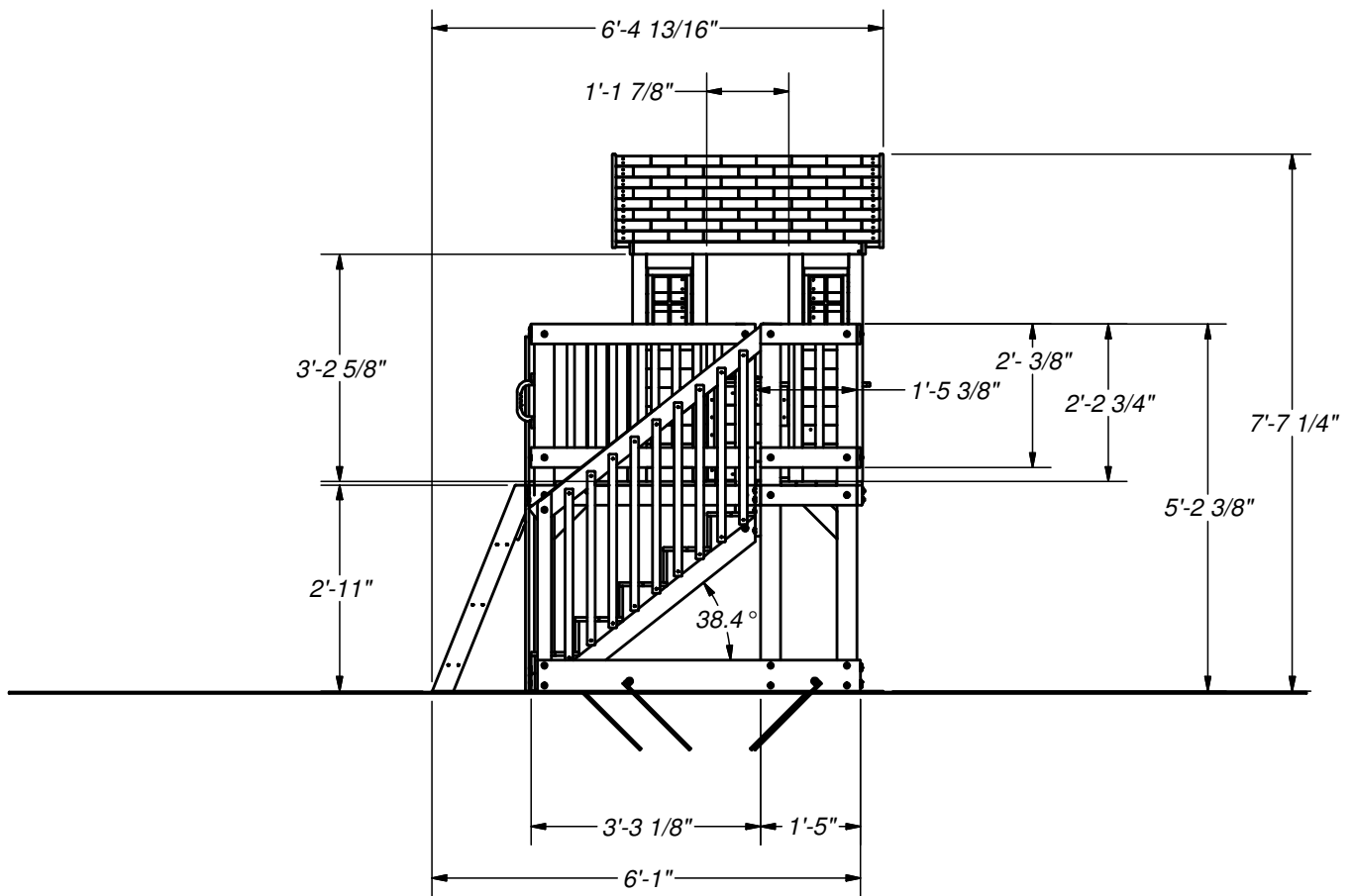

RIGHT SIDE VIEW

BASIC SETUP DIMENSIONS

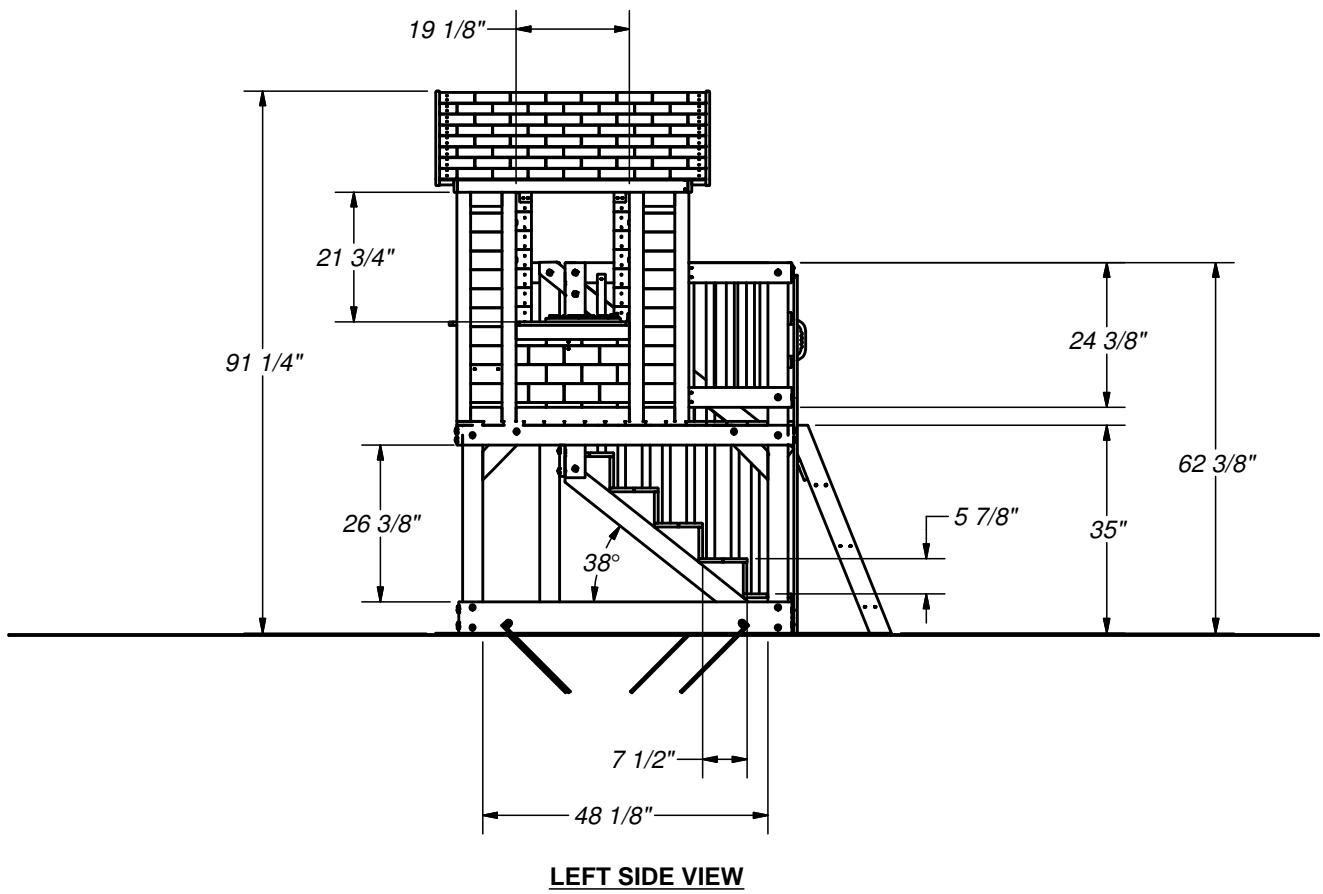

Parts Identification

Wood Components

(NOT TO SCALE)



- (1) **E1 - LEFT FRONT UPRIGHT - W4L06667**
1 3/8"x3 3/8"x62 3/8" (36x86x1584)



- (1) **E2 - RIGHT FRONT UPRIGHT - W4L06666**
1 3/8"x3 3/8"x62 3/8" (36x86x1584)



- (1) **E3 - RIGHT REAR UPRIGHT - W4L06648**
1 3/8"x3 3/8"x62 3/8" (36x86x1584)



- (1) **E4 - LEFT REAR UPRIGHT - W4L06388**
1 3/8"x3 3/8"x35" (36x86x889)



- (1) **E5 - RIGHT CENTER UPRIGHT - W4L06644**
1 3/8"x3 3/8"x36 1/4" (36x86x920)



- (1) **E6 - RIGHT REAR UPRIGHT - W4L06651**
1 3/8"x3 3/8"x62 3/8" (36x86x1584)



- (1) **E7 - HANDRAIL BLOCK - W4L06678**
1 3/8"x3 3/8"x1" (36x86x26)



- (1) **F1 - STAIRCASE POST - W4L06662**
1 3/8"x2 3/8"x33 3/4" (36x60x858)



- (1) **G1 - STAIRCASE BOARD - W4L06657**
1"x5 1/4"x20 3/8" (24x134x518)



- (1) **H1 - FLOOR RAIL - W4L06391**
1"x3 3/8"x56 3/4" (24x86x1442)



- (1) **H2 - FLOOR RAIL - W4L06392**
1"x3 3/8"x54 7/8" (24x86x1394)

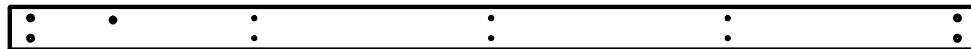

- (1) **H3 - FLOOR RAIL - W4L06646**
1"x3 3/8"x75 3/4" (24x86x1924)

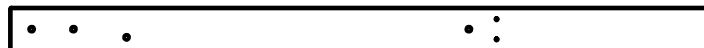

- (1) **H4 - FLOOR RAIL - W4L06645**
1"x3 3/8"x54 7/8" (24x86x1394)



- (2) **H5 - FLOOR SUPPORT - W4L06399**
1"x3 3/8"x54 7/8" (24x86x1394)

Parts Identification

Wood Components

(NOT TO SCALE)



- (1) **H6 - FLOOR RAIL - W4L06654**
1"x3 3/8"x16 3/8" (24x86x416)



- (1) **H7 - FLOOR RAIL - W4L06655**
1"x3 3/8"x19" (24x86x482)



- (1) **H8 - STAIR HAND RAIL - W4L06663**
1"x3 3/8"x54" (24x86x1372)



- (1) **H14 - STAIR HAND RAIL - W4L06679**
1"x3 3/8"x47 3/8" (24x86x1204)



- (6) **H20 - DECK BRACE - W4L06397**
1"x3 3/8"x13" (24x86x330)



- (3) **H76 - LADDER RUNG - W4L06609**
1"x3 3/8"x18 1/8" (24x86x460)



- (1) **H79 - LEFT UPRIGHT - W4L06611**
1"x3 3/8"x38 3/8" (24x86x976)



- (1) **H80 - RIGHT UPRIGHT - W4L06612**
1"x3 3/8"x38 3/8" (24x86x976)



- (3) **J1 - FLOOR SUPPORT BLOCK - W4L06403**
1"x2 3/8"x3 3/8" (24x60x86)



- (1) **J2 - COUNTER TOP SUPPORT - W4L06411**
1"x2 3/8"x5 7/8" (24x60x150)



- (2) **J3 - SEAT SUPPORT - W4L06417**
1"x2 3/8"x8 3/8" (24x60x214)



- (1) **K1 - GROUND BOARD - W4L06389**
5/8"x5 1/4"x54 7/8" (16x134x1394)



- (1) **K2 - GROUND BOARD - W4L06390**
5/8"x5 1/4"x56 1/8" (16x134x1426)



- (1) **K3 - GROUND BOARD - W4L06649**
5/8"x5 1/4"x55 1/2" (16x134x1410)

Parts Identification

Wood Components

(NOT TO SCALE)



- (1) **K4 - GROUND BOARD - W4L06650**
5/8"x5 1/4"x73 7/8" (16x134x1876)



- (1) **K5 - GROUND BOARD - W4L06652**
5/8"x5 1/4"x55" (16x134x1397)



- (4) **K6 - STAIR BOARD - W4L06674**
5/8"x5 1/4"x16 7/8" (16x134x430)



- (1) **L1 - FLOOR BOARD - W4L06400**
5/8"x4 3/8"x52" (16x112x1321)



- (1) **L2 - FLOOR BOARD - W4L06658**
5/8"x4 3/8"x73 3/8" (16x112x1864)

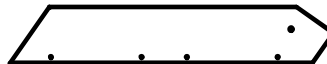

- (4) **L3 - GABLE BOARD - W4L06412**
5/8"x4 3/8"x25 3/8" (16x112x644)



- (4) **L4 - BOTTOM BOARD - W4L06420**
5/8"x4 3/8"x15" (16x112x380)



- (6) **L5 - LONG SIDE BOARD - W4L06421**
5/8"x4 3/8"x15" (16x112x380)



- (8) **L6 - SHORT SIDE BOARD - W4L06422**
5/8"x4 3/8"x7 1/2" (16x112x192)



- (2) **L7 - ARCHED SIDE BOARD - W4L06423**
5/8"x4 3/8"x15" (16x112x380)

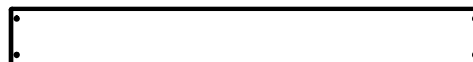

- (2) **L8 - SEAT BOARD - W4L06418**
1"x4 3/8"x36 3/4" (24x112x934)

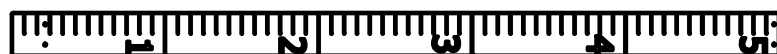

- (1) **M1 - GROWTH BOARD - W4L06690**
5/8"x3 3/8"x60 1/4" (16x86x1530)

Parts Identification

Wood Components

(NOT TO SCALE)



- (2) **M2 - WALL RAIL - W4L06393**
5/8"x3 3/8"x17 1/2" (16x86x445)



- (1) **M3 - WALL RAIL - W4L06394**
5/8"x3 3/8"x54 7/8" (16x86x1394)



- (9) **M4 - FLOOR BOARD - W4L06401**
5/8"x3 3/8"x56 3/4" (16x86x1442)



- (1) **M5 - FLOOR BOARD - W4L06402**
5/8"x3 3/8"x54 3/8" (16x86x1382)



- (2) **M6 - WALL BOARD - W4L06668**
5/8"x3 3/8"x26 3/4" (16x86x679)



- (2) **M7 - WALL RAIL - W4L06643**
5/8"x3 3/8"x38 1/4" (16x86x970)



- (2) **M8 - WALL RAIL - W4L06409**
5/8"x3 3/8"x17 1/4" (16x86x439)



- (2) **M9 - WALL RAIL - W4L06647**
5/8"x3 3/8"x36 3/8" (16x86x924)



- (2) **M10 - COUNTER TOP - W4L06413**
5/8"x3 3/8"x23 5/8" (16x86x600)



- (1) **M11 - FILLER BOARD - W4L06656**
5/8"x3 3/8"x5 1/2" (16x86x139)



- (2) **M12 - FLOOR BOARD - W4L06659**
5/8"x3 3/8"x75 3/4" (16x86x1924)



- (1) **M13 - FLOOR BOARD - W4L06660**
5/8"x3 3/8"x75 3/4" (16x86x1924)



- (1) **M14 - FLOOR BOARD - W4L06661**
5/8"x3 3/8"x73 3/8" (16x86x1863)



- (2) **M15 - STAIR BOARD - W4L06675**
5/8"x3"x16 7/8" (16x75x430)

Parts Identification

Wood Components

(NOT TO SCALE)



- (2) **M16 - WALL RAIL - W4L06653**
5/8"x3 3/8"x16 3/8" (16x86x416)

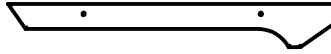

- (4) **M33 - FASCIA BOARD - W4L06559**
5/8"x3 3/8"x25 5/8" (16x86x652)



- (1) **M73 - REAR SUPPORT - W4L06608**
5/8"x3 3/8"x19 1/4" (16x86x488)



- (1) **M110 - ATTACHMENT BOARD - W4L06610**
5/8"x3 3/8"x19 1/4" (16x86x488)



- (8) **N1 - TIE STRAP - W4L05043**
5/8"x2"x3 1/8" (16x50x80)



- (1) **N2 - REAR WINDOW SHELF - W4L06414**
5/8"x2 3/8"x18 7/8" (16x60x479)



- (1) **N3 - LEFT WINDOW SHELF - W4L06415**
5/8"x2 3/8"x19 1/8" (16x60x485)



- (1) **N4 - SEAT CLEAT - W4L06419**
5/8"x2 3/8"x9" (16x60x230)



- (28) **O1 - PICKET - W4L06665**
5/8"x1 3/8"x20 1/2" (16x34x520)



- (9) **O2 - PICKET - W4L06676**
5/8"x1 3/8"x29 1/2" (16x34x750)



- (1) **Q1 - COUNTER TOP SUPPORT - W4L06416**
1"x4 3/8"x5 7/8" (24x112x150)



- (2) **S1 - RAIL BOARD - W4L06664**
1"x1"x26 3/4" (24x24x679)



- (8) **S2 - CORNER BOARD - W4L06424**
1"x1"x8 7/8" (24x24x224)



- (1) **W1 - HANDRAIL BLOCK - W4L06677**
2"x3 3/8"x3 3/8" (50x86x86)



- (10) **Y1 - STAIR BOARD - W4L06669**
5/8"x4"x16 7/8" (16x102x430)

Parts Identification

Wood Components

(NOT TO SCALE)

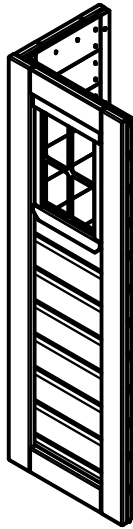

(1) WP1 - FRONT RIGHT CORNER PANEL - W2A01911

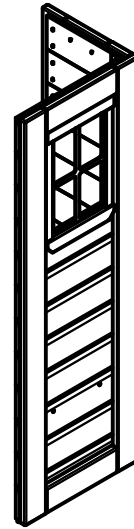

(1) WP2 - REAR RIGHT CORNER PANEL - W2A01914



(1) WP3 - FRONT LEFT CORNER PANEL - W2A01917

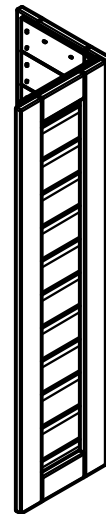

(1) WP4 - REAR LEFT CORNER PANEL - W2A01920

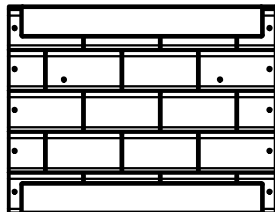

(1) WP5 - REAR CENTER PANEL - W2A01922

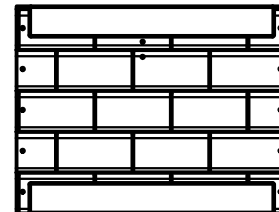

(1) WP6 - LEFT CENTER PANEL - W2A01924

Parts Identification

Wood Components

(NOT TO SCALE)

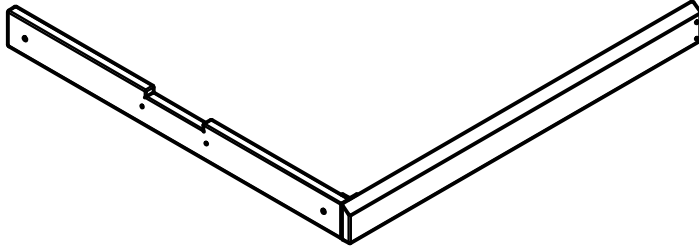

(2) **WP8 - HEADER ASSEMBLY - W2A01926**

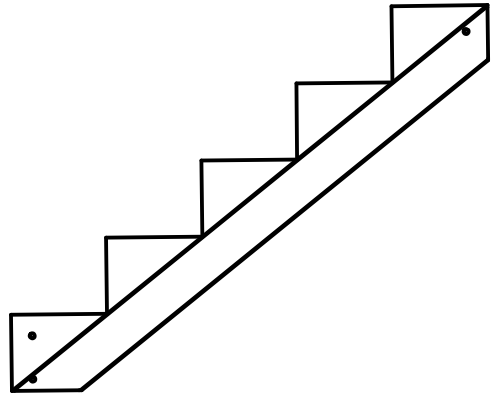

(2) **SR1 - STAIR STRINGER ASSEMBLY - W2A01940**



(2) **RP1 - LOWER ROOF PANEL - W2A01929**

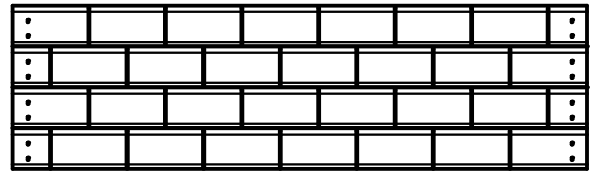

(2) **RP2 - UPPER ROOF PANEL - W2A01930**

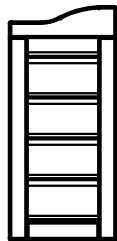

(1) **DP2 - LEFT DOOR ASSEMBLY - W2A01928**

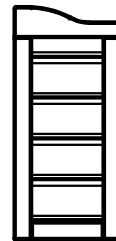

(1) **DP1 - RIGHT DOOR ASSEMBLY - W2A01927**

Parts Identification

Hardware



(9) - BOLT WH 1/4x1 BLK - H100171

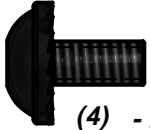

(4) - BOLT WH 1/4x1/2 BLK - H100401

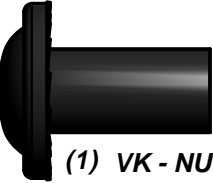

(1) VK - NUT BARREL WH 5/16x7/8 BLK - H100192

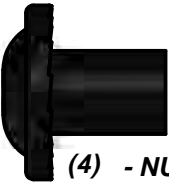

(4) - NUT BARREL WH 5/16x5/8 BLK - H100469

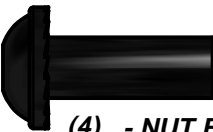

(4) - NUT BARREL WH 1/4x7/8 BLK - H100399



(4) - NUT BARREL WH 1/4x5/8 BLK - H100404



(4) - T-NUT 1/4 BLK - H100398



(47) - T-NUT 5/16 BLK - H100379

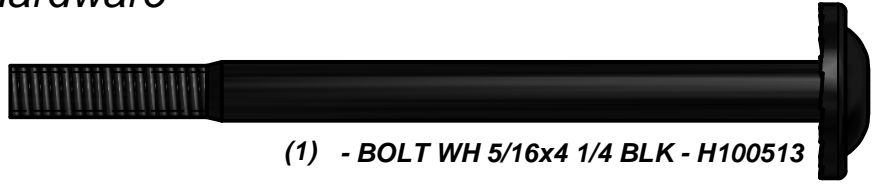

(1) - BOLT WH 5/16x4 1/4 BLK - H100513

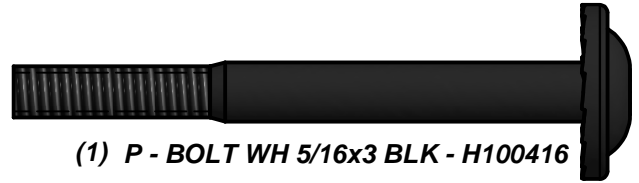

(1) P - BOLT WH 5/16x3 BLK - H100416



(7) VN - BOLT WH 5/16x2-3/4 BLK - H100195



(8) VY - BOLT WH 5/16x2-1/4 BLK - H100205



(19) - BOLT WH 5/16x2 BLK - H100457

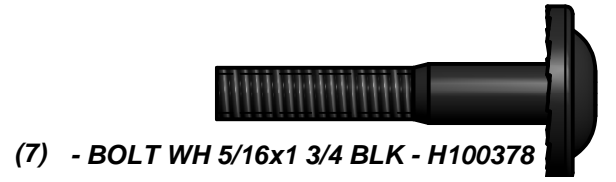

(7) - BOLT WH 5/16x1 3/4 BLK - H100378

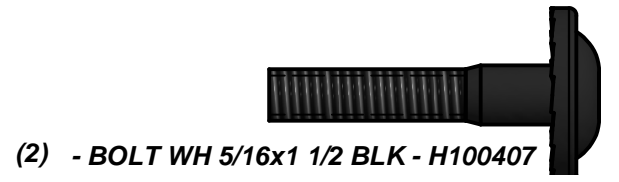

(2) - BOLT WH 5/16x1 1/2 BLK - H100407

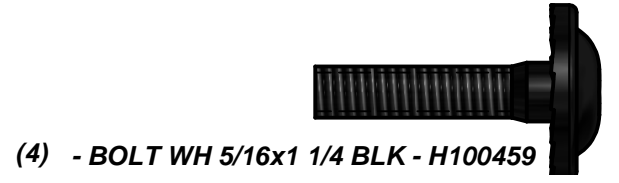

(4) - BOLT WH 5/16x1 1/4 BLK - H100459



(1) - BOLT WH 5/16x1 BLK - H100468

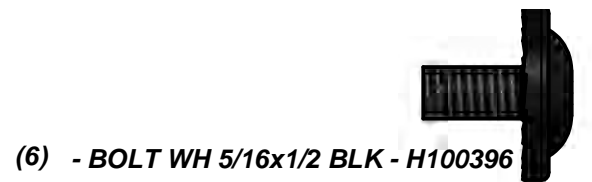

(6) - BOLT WH 5/16x1/2 BLK - H100396

Parts Identification

Hardware

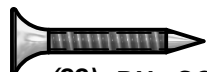

(22) BN - SCREW PFH 8x1 - H100085



(160) BR - SCREW PFH 8x1 1/8 - H100088



(142) BQ - SCREW PFH 8x1 1/4 - H100087



(99) BP - SCREW PFH 8x1 1/2 - H100086



(11) BS - SCREW PFH 8x1 3/4 - H100089



(22) CK - SCREW PFH 8x2 - H100111



(7) BV - SCREW PFH 8x2 1/4 - H100091



(17) BT - SCREW PFH 8x2 1/2 - H100090



(9) - SCREW PFH 8x1 1/4 BLK - H100387



(4) VT - SCREW PFH 8x1-1/2 BLK - H100200

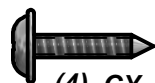

(4) CY - SCREW PWH 8x5/8 - H100128



(9) BC - SCREW PWH 8x3/4 - H100070



(9) - SCREW PWH 8x1/2 BLK - H100408



(15) VV - SCREW PWH 8x5/8 BLK - H100202



(18) - LAG SCREW WH 5/16x2 BLK - H100458



(15) - LAG SCREW WH 5/16x1 1/2 BLK - H100471



(7) LC - LAG SCREW WH 1/4x1-1/2 BLK - H100403



(78) VR - WASHER LOCK EXT 8x19 BLK - H100198

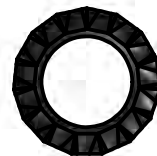

(6) VS - WASHER LOCK EXT 12x19 BLK - H100199



(15) - WASHER LOCK EXT 6x15 BLK - H100405



(9) - WASHER LOCK EXT 8x15 BLK - H100400

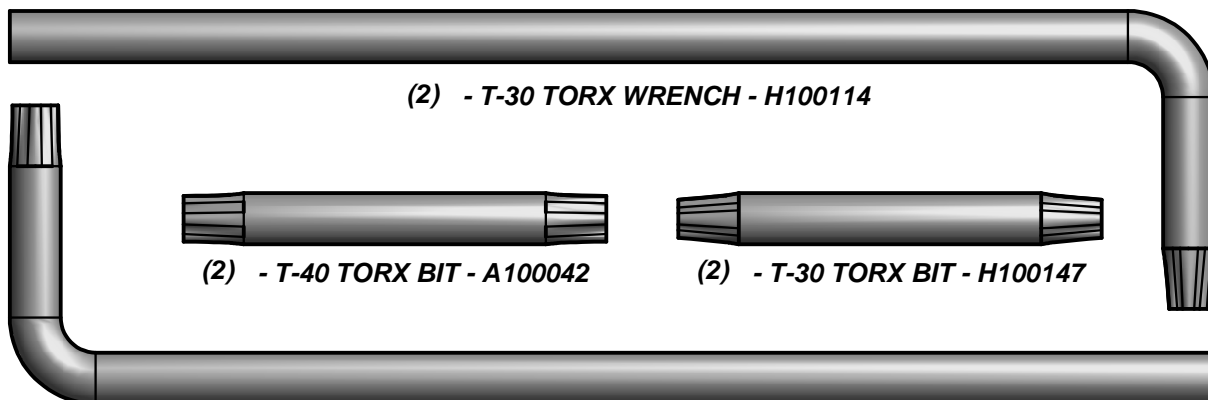

(2) - T-30 TORX WRENCH - H100114



(2) - T-40 TORX BIT - A100042



(2) - T-30 TORX BIT - H100147

(2) - T-40 TORX WRENCH - A100041

Parts Identification

Accessories
(NOT TO SCALE)



(1) SQ - "A" REVISION TAG - A100314

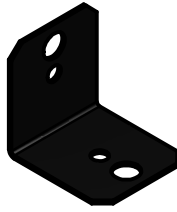

(12) - 90° L-BRACKET - BLK - A4M00555

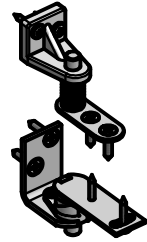

(2) - SALOON DOOR HINGE KIT - A4M00642

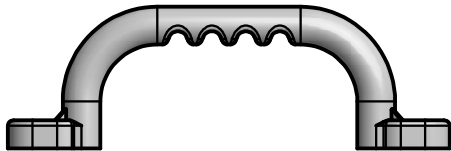

(2) EA - HAND GRIP YELLOW PLASTIC - A100043



(1) - BYD ID TAG (MEDIUM) AGES 2 TO 10 - A4M00528

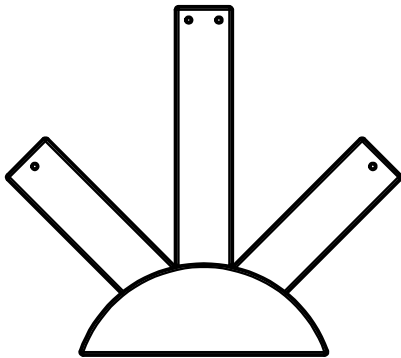

(2) VB - PLASTIC SUNBURST - A100361

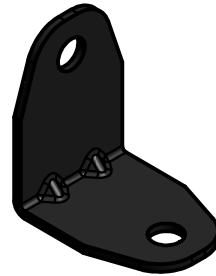

(1) - L BRACKET 2.5x38x50x55 - A4M00615

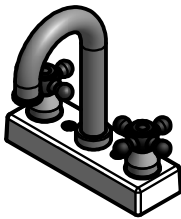

(1) - FAUCET KIT - A6P00024

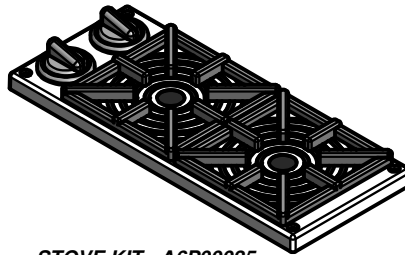

(1) - STOVE KIT - A6P00025

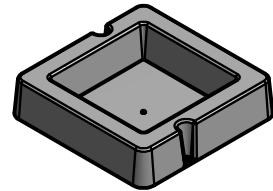

(1) - SURFACE MOUNT BASIN - A6P00032



(1) - SEAT CUSHION - A6P00107

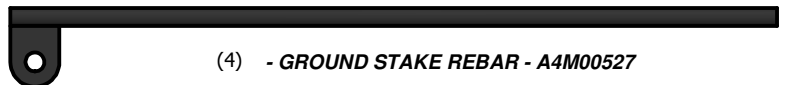

(4) - GROUND STAKE REBAR - A4M00527

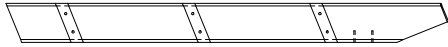

- (1) **H79 - LEFT UPRIGHT - W4L06611**
1"x3 3/8"x38 3/8" (24x86x976)



- (3) **H76 - LADDER RUNG - W4L06609**
1"x3 3/8"x18 1/8" (24x86x460)

3 FOOT LADDER ASSEMBLY STEP 1

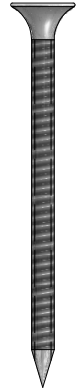
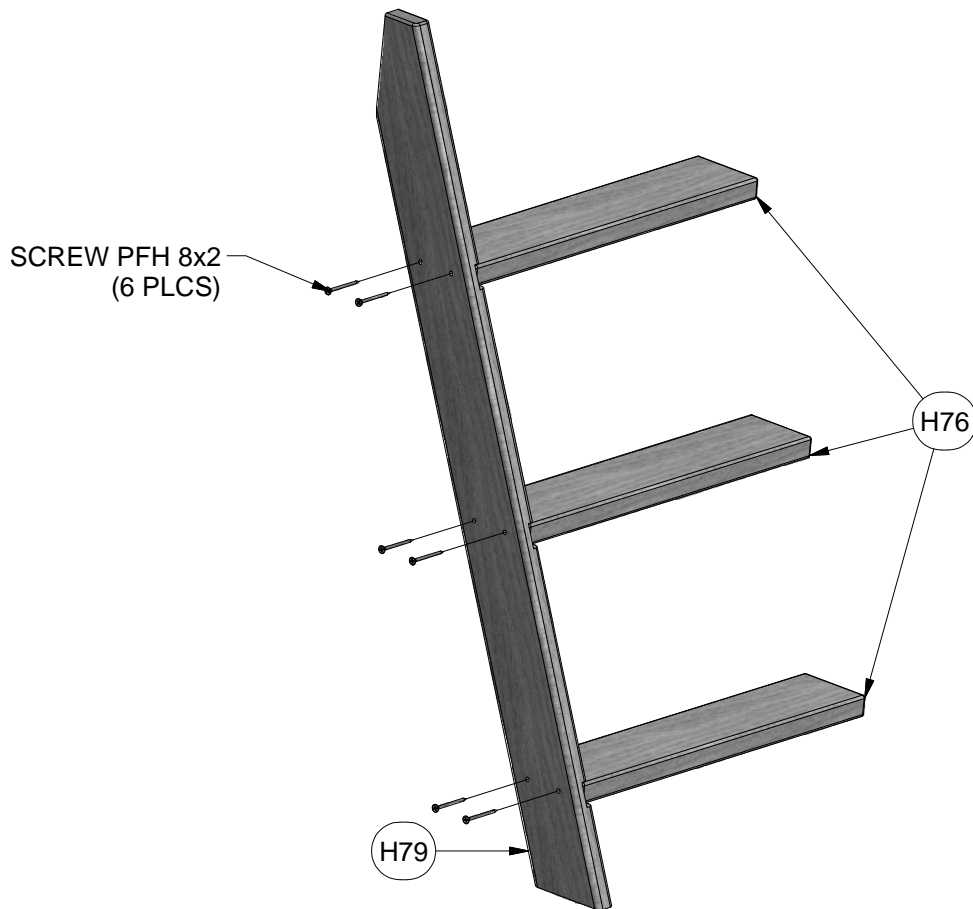

- (6) **SCREW PFH**
8x2

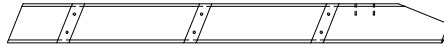

- (1) **H80 - RIGHT UPRIGHT - W4L06612**
1"x3 3/8"x38 3/8" (24x86x976)

3 FOOT LADDER ASSEMBLY STEP 2

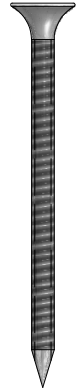
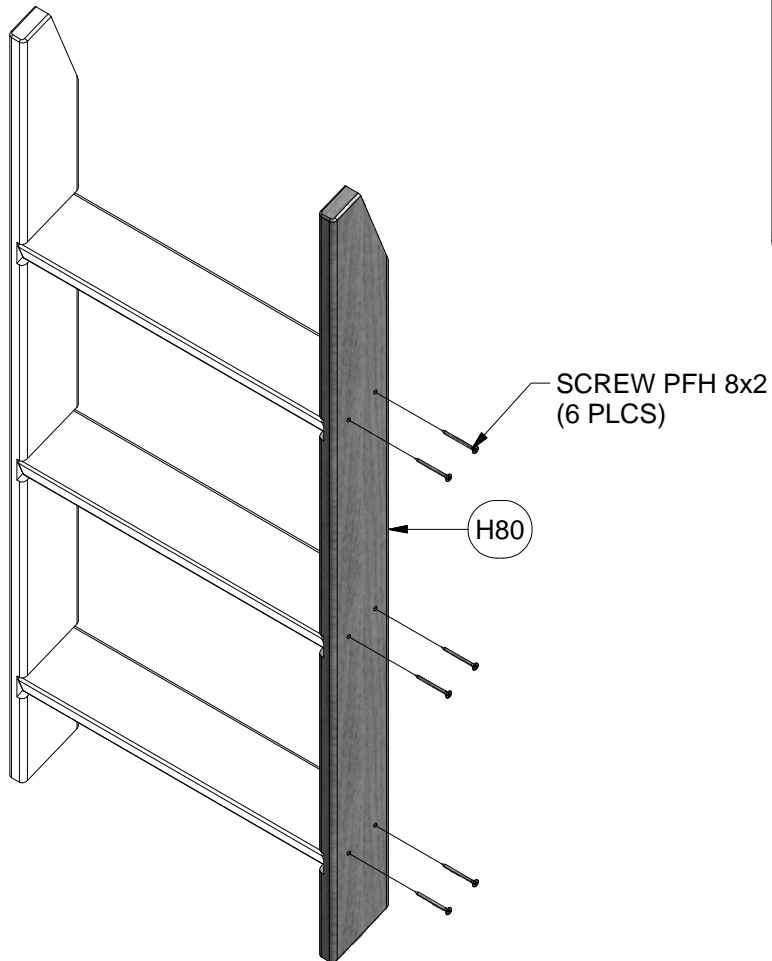

- (6) **SCREW PFH**
8x2



- (1) **M73 - REAR SUPPORT - W4L06608**
5/8"x3 3/8"x19 1/4" (16x86x488)

3 FOOT LADDER ASSEMBLY STEP 3

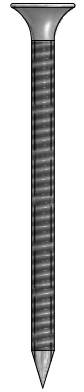
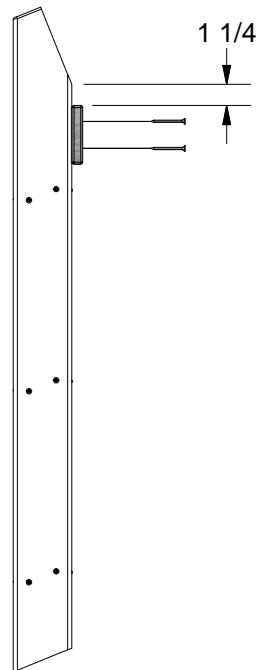
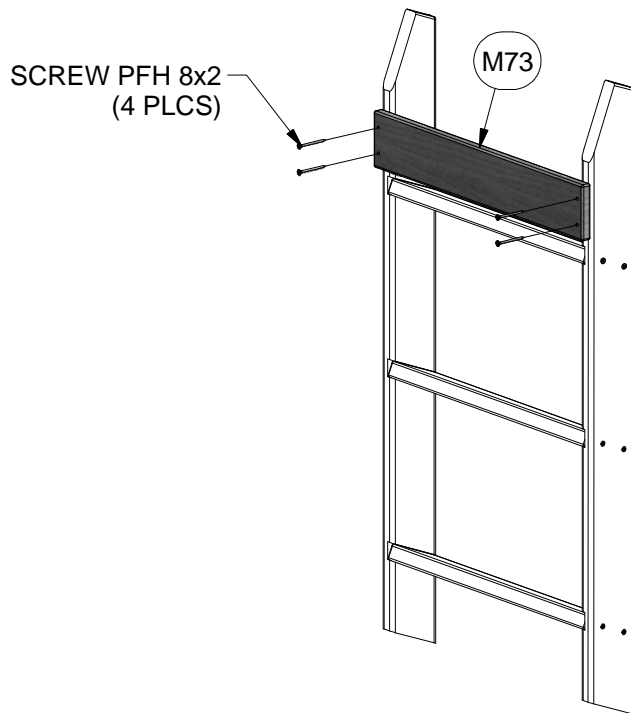

- (4) **SCREW PFH**
8x2



- (1) **M110 - ATTACHMENT BOARD - W4L06610**
5/8"x3 3/8"x19 1/4" (16x86x488)

3 FOOT LADDER ASSEMBLY STEP 4

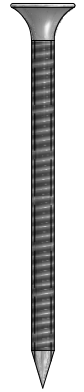
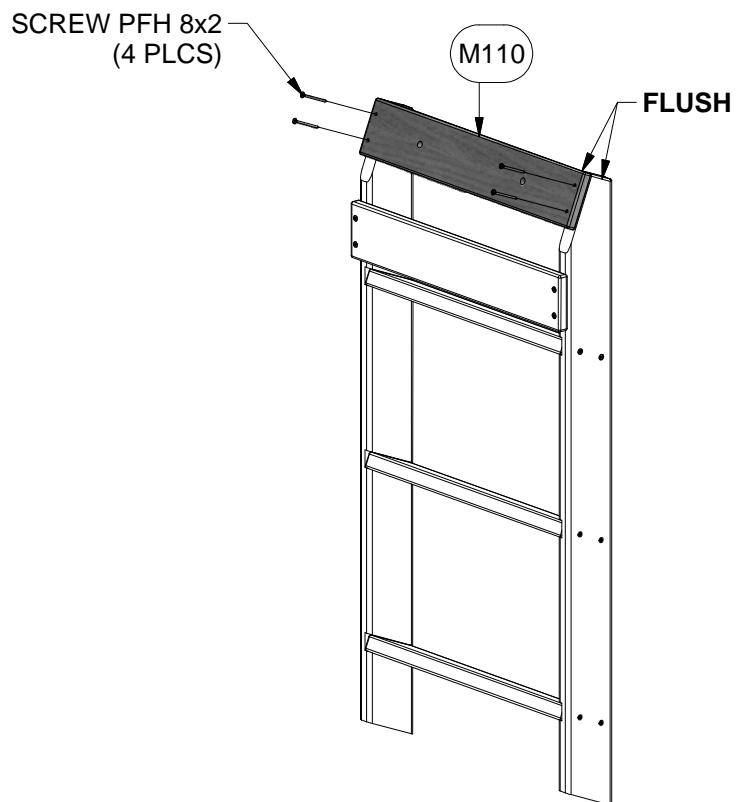

- (4) **SCREW PFH**
8x2

(1) **E1 - LEFT FRONT UPRIGHT - W4L06667**
1 3/8"x3 3/8"x62 3/8" (36x86x1584)



(1) **E4 - LEFT REAR UPRIGHT - W4L06388**
1 3/8"x3 3/8"x35" (36x86x889)

(1) **H2 - FLOOR RAIL - W4L06392**
1"x3 3/8"x54 7/8" (24x86x1394)



(1) **K2 - GROUND BOARD - W4L06390**
5/8"x5 1/4"x56 1/8" (16x134x1426)

STEP 1

NOTE: WE RECOMMEND THAT YOU INSTALL ALL "T-NUTS" FIRST, WHEN A "T-NUT" IS REQUIRED, THROUGHOUT THE ASSEMBLY PROCESS.

NOTE HOLE LOCATION FOR PROPER INSTALLATION.

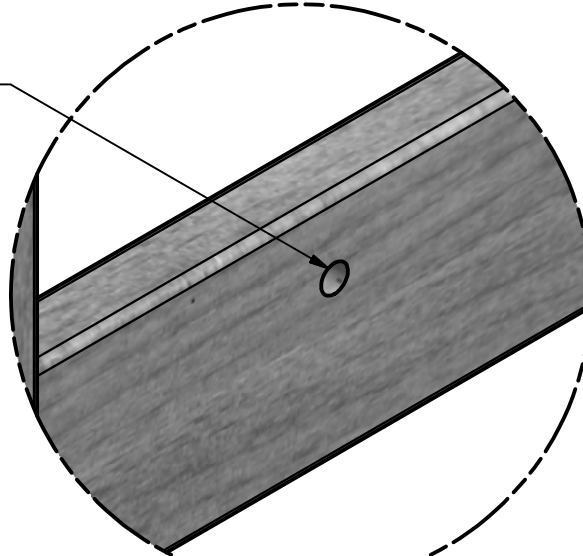

NOTE HOLE LOCATION FOR PROPER INSTALLATION.

NOTE HOLE LOCATION FOR PROPER INSTALLATION.

BOLT WH 5/16x2-1/4 BLK (2 PLCS)

WASHER LOCK EXT 8x19 BLK (2 PLCS)

NOTE HOLE LOCATION FOR PROPER INSTALLATION.

BOLT WH 5/16x2 BLK (4 PLCS)

WASHER LOCK EXT 8x19 BLK (4 PLCS)

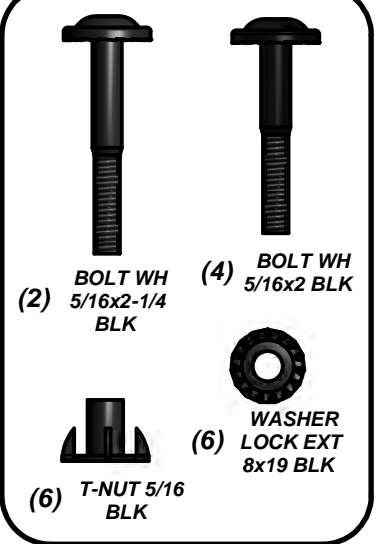

(2) BOLT WH 5/16x2-1/4 BLK

(4) BOLT WH 5/16x2 BLK

(6) WASHER LOCK EXT 8x19 BLK

(6) T-NUT 5/16 BLK

T-NUT 5/16 BLK (2 PLCS)

NOTE HOLE LOCATION FOR PROPER INSTALLATION.

T-NUT 5/16 BLK (4 PLCS)



(1) **K1 - GROUND BOARD - W4L06389**
5/8"x5 1/4"x54 7/8" (16x134x1394)



(1) **K4 - GROUND BOARD - W4L06650**
5/8"x5 1/4"x73 7/8" (16x134x1876)

STEP 2

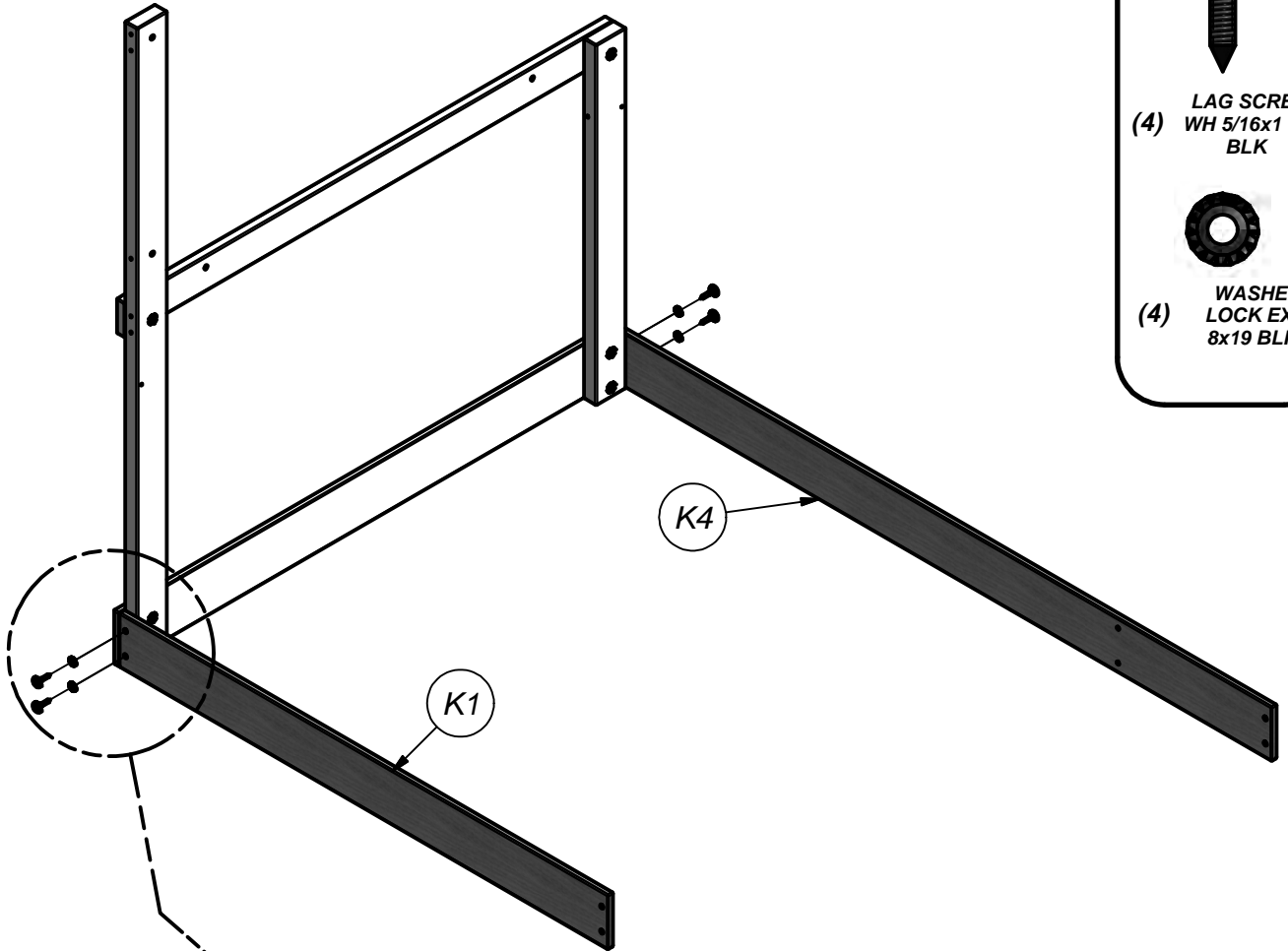

LAG SCREW
(4) WH 5/16x1 1/2
BLK



(4) **WASHER
LOCK EXT**
8x19 BLK

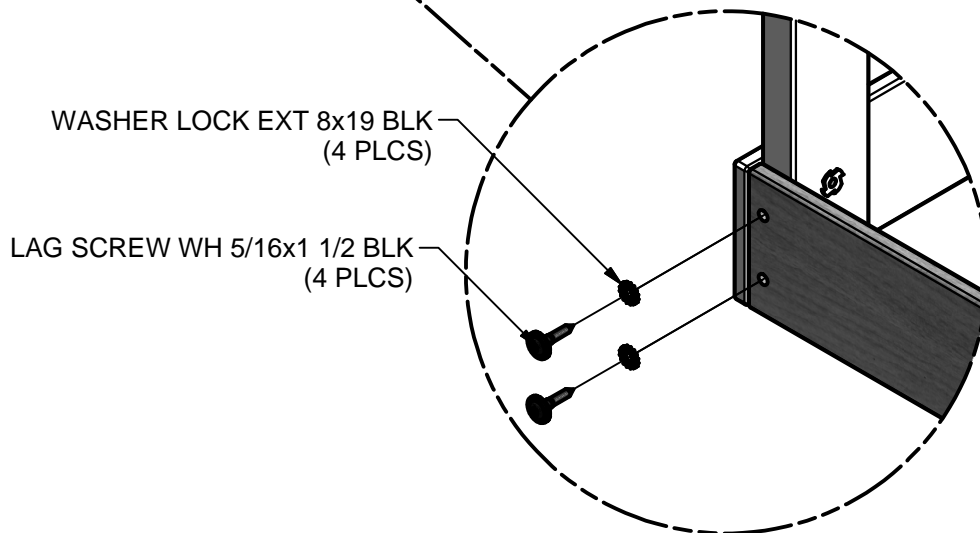

WASHER LOCK EXT 8x19 BLK
(4 PLCS)

LAG SCREW WH 5/16x1 1/2 BLK
(4 PLCS)

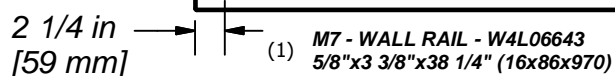
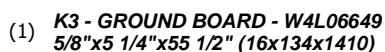
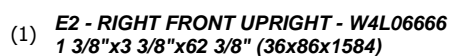
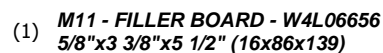

STEP 3

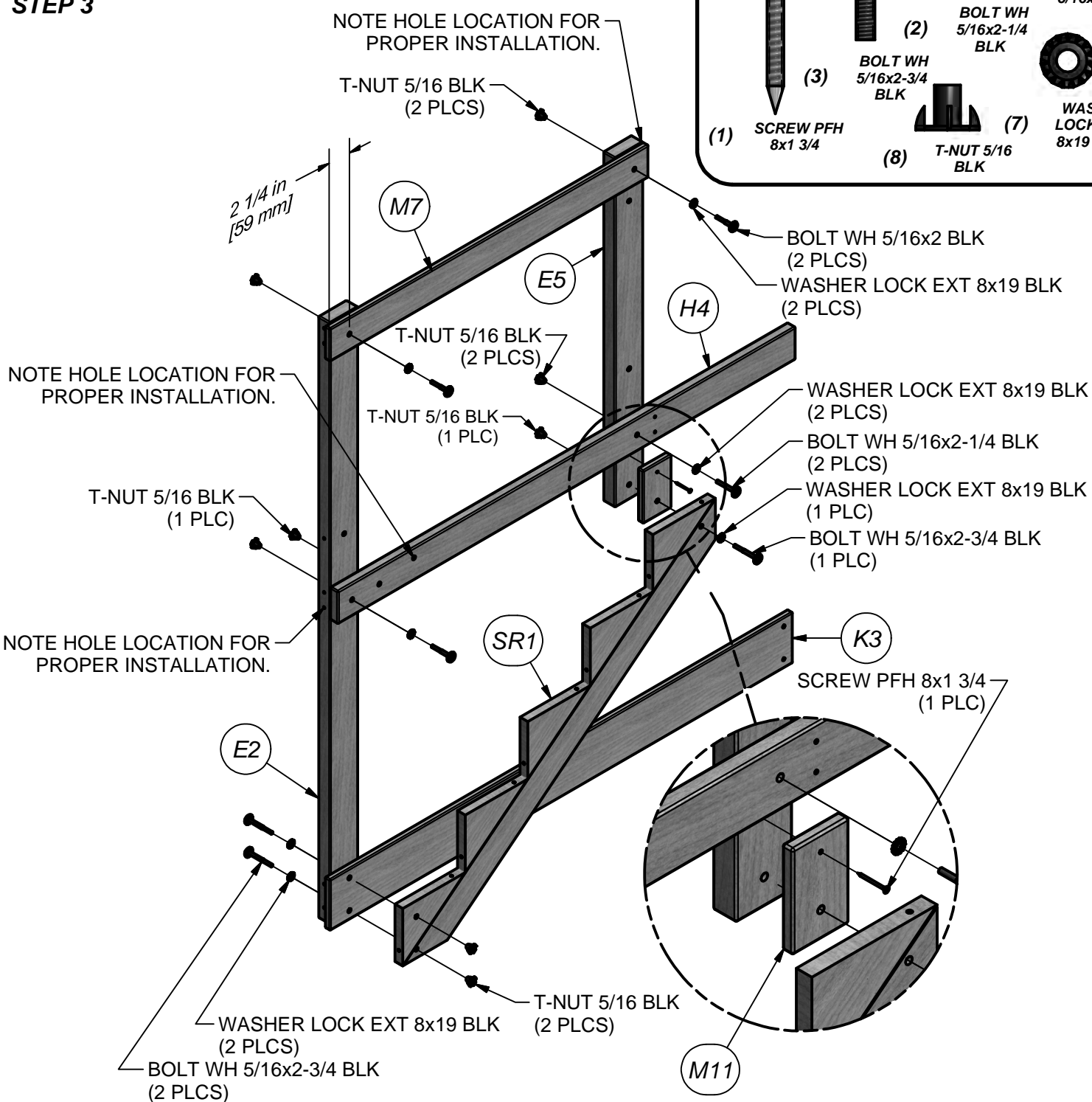

STEP 4



LAG SCREW
WH 5/16x1 1/2
BLK



WASHER
LOCK EXT
8x19 BLK

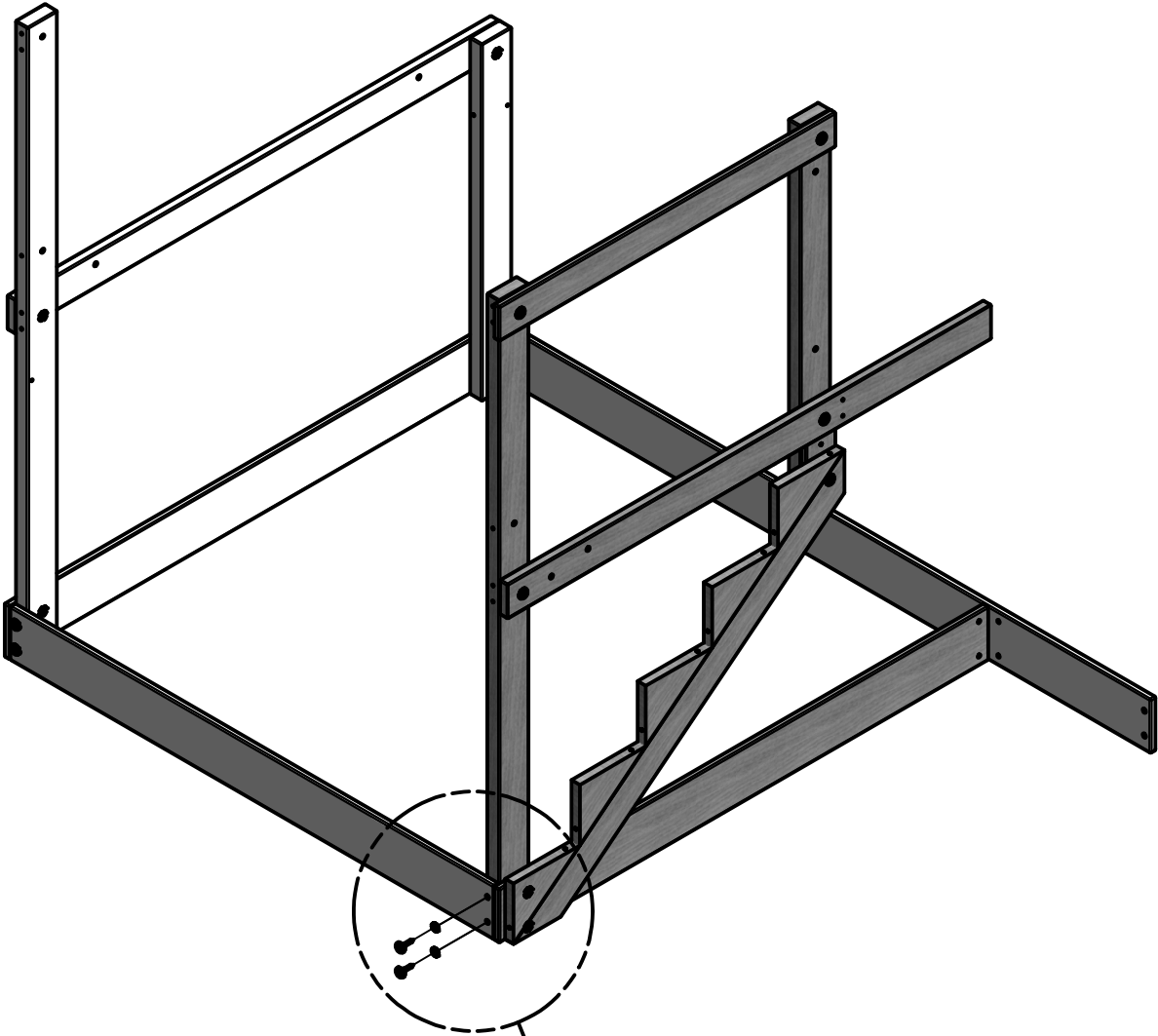

WASHER LOCK EXT 8x19 BLK
(2 PLCS)

LAG SCREW WH 5/16x1 1/2 BLK
(2 PLCS)

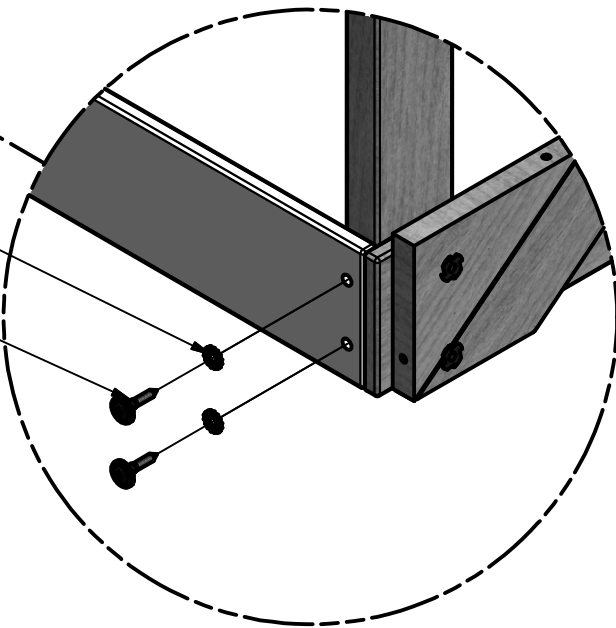



(1) **E3 - RIGHT REAR UPRIGHT - W4L06648**
1 3/8"x3 3/8"x62 3/8" (36x86x1584)



(1) **H6 - FLOOR RAIL - W4L06654**
1"x3 3/8"x16 3/8" (24x86x416)



(1) **M16 - WALL RAIL - W4L06653**
5/8"x3 3/8"x16 3/8" (16x86x416)



(1) **E6 - RIGHT REAR UPRIGHT - W4L06651**
1 3/8"x3 3/8"x62 3/8" (36x86x1584)



(1) **K5 - GROUND BOARD - W4L06652**
5/8"x5 1/4"x55" (16x134x1397)

STEP 5

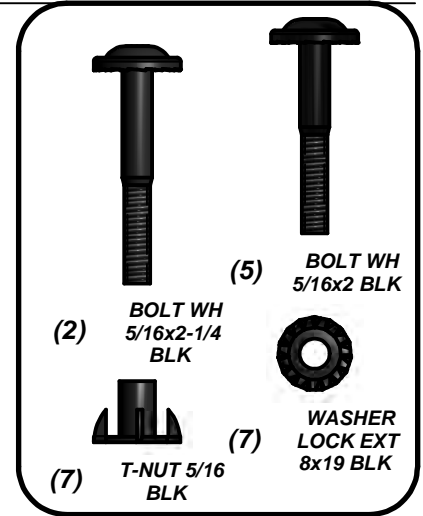
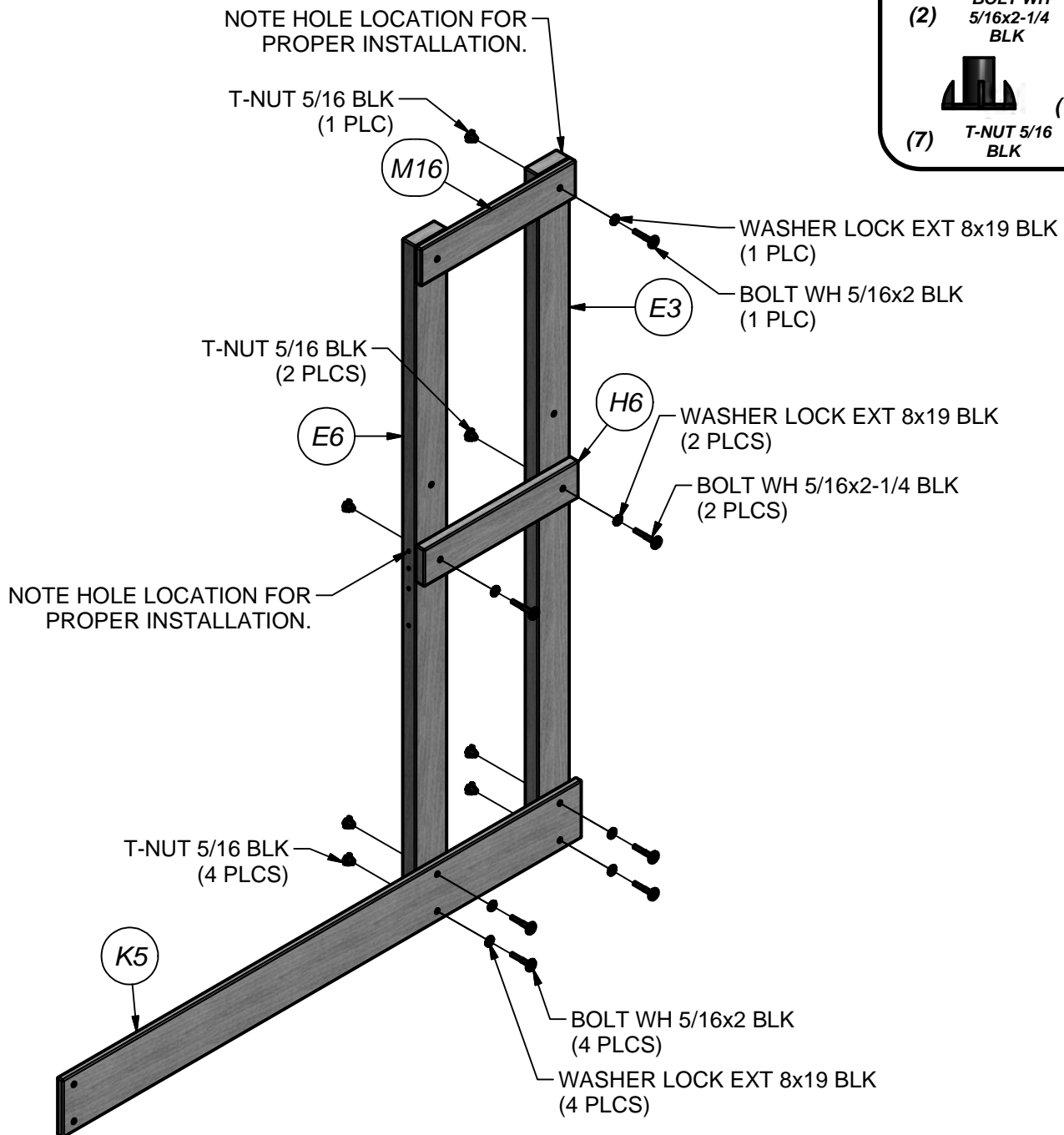

STEP 6

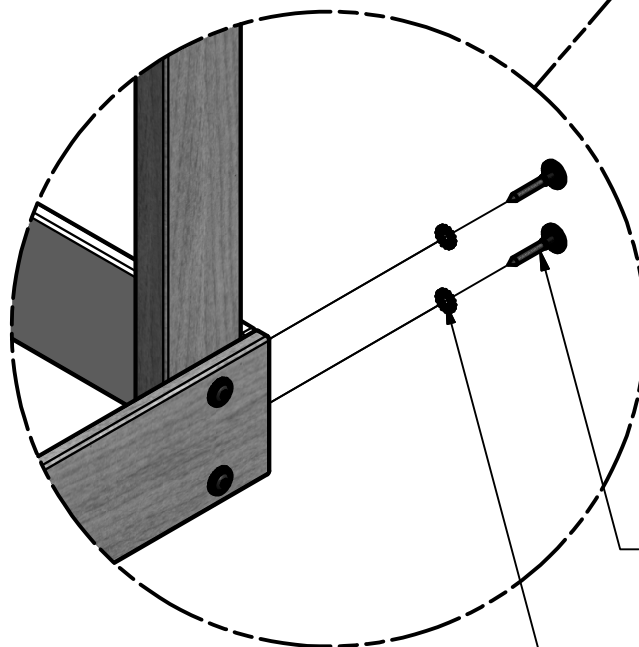
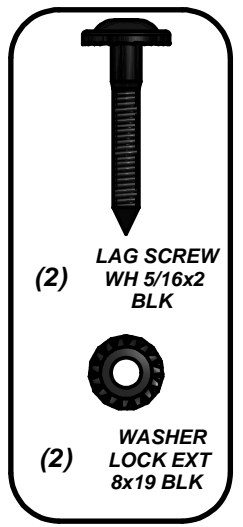
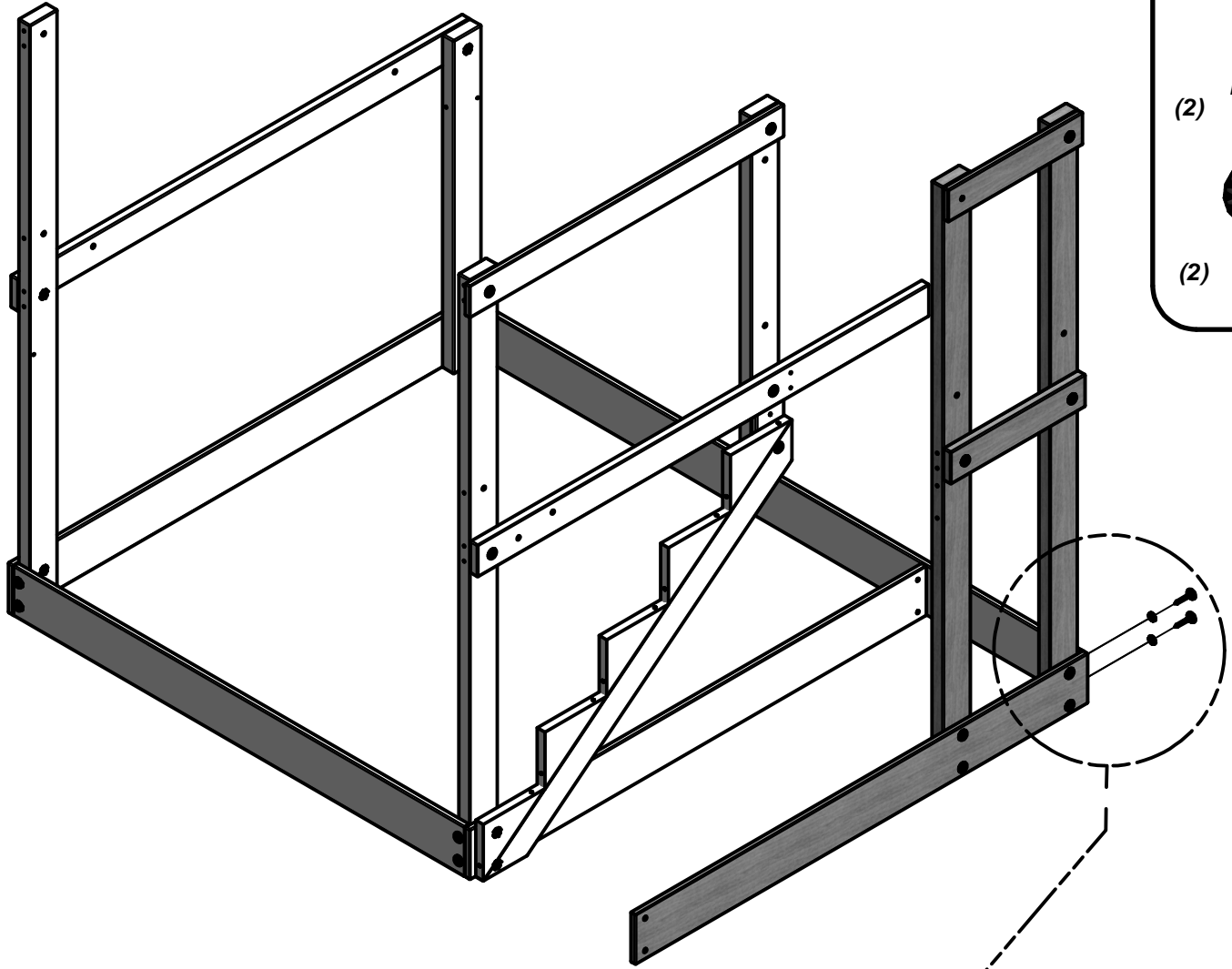

LAG SCREW WH 5/16x2 BLK
(2 PLCS)

WASHER LOCK EXT 8x19 BLK
(2 PLCS)

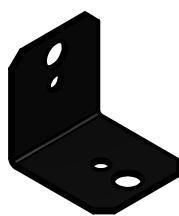

(2) - 90° L-BRACKET - BLK - A4M00555

STEP 7

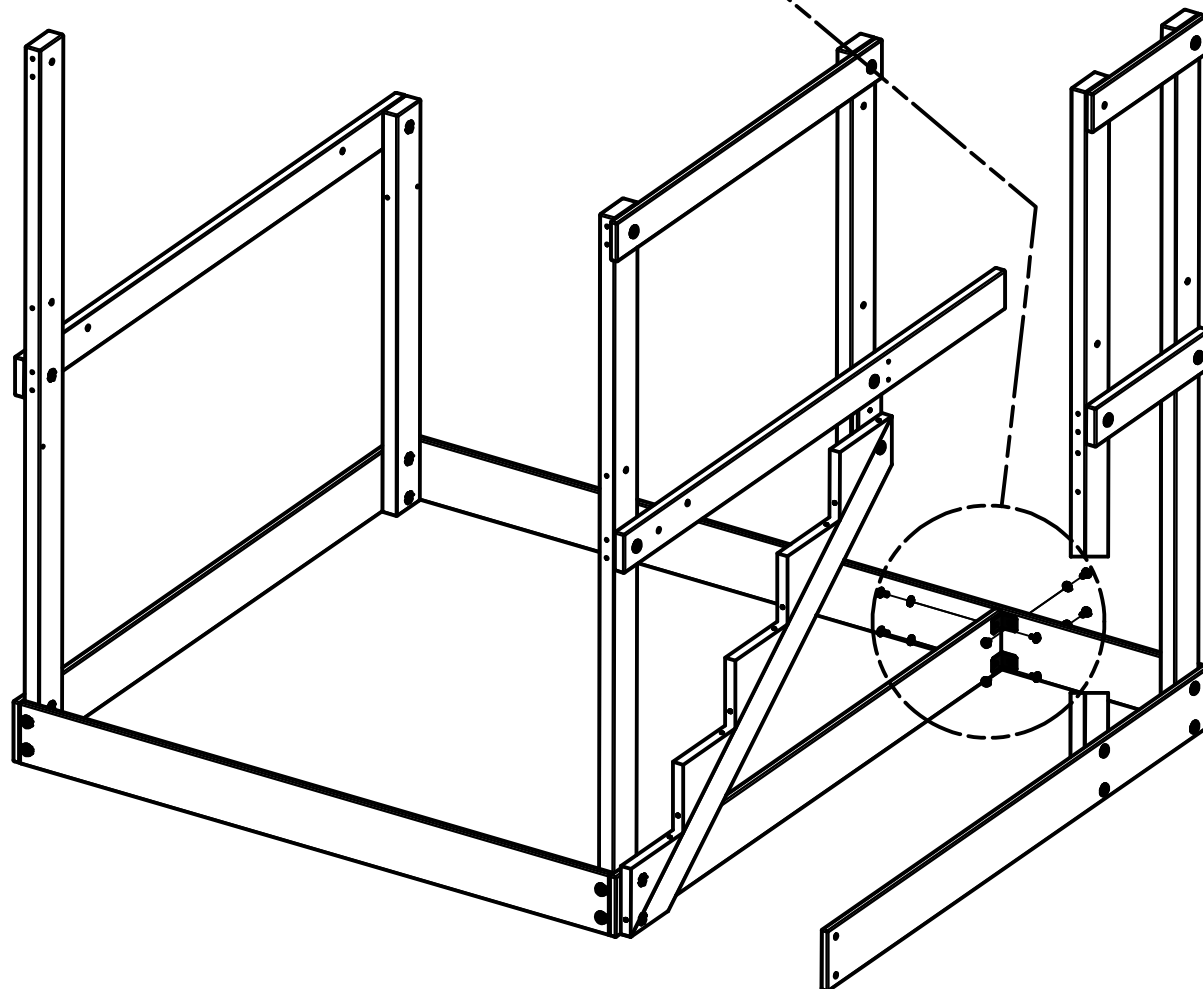
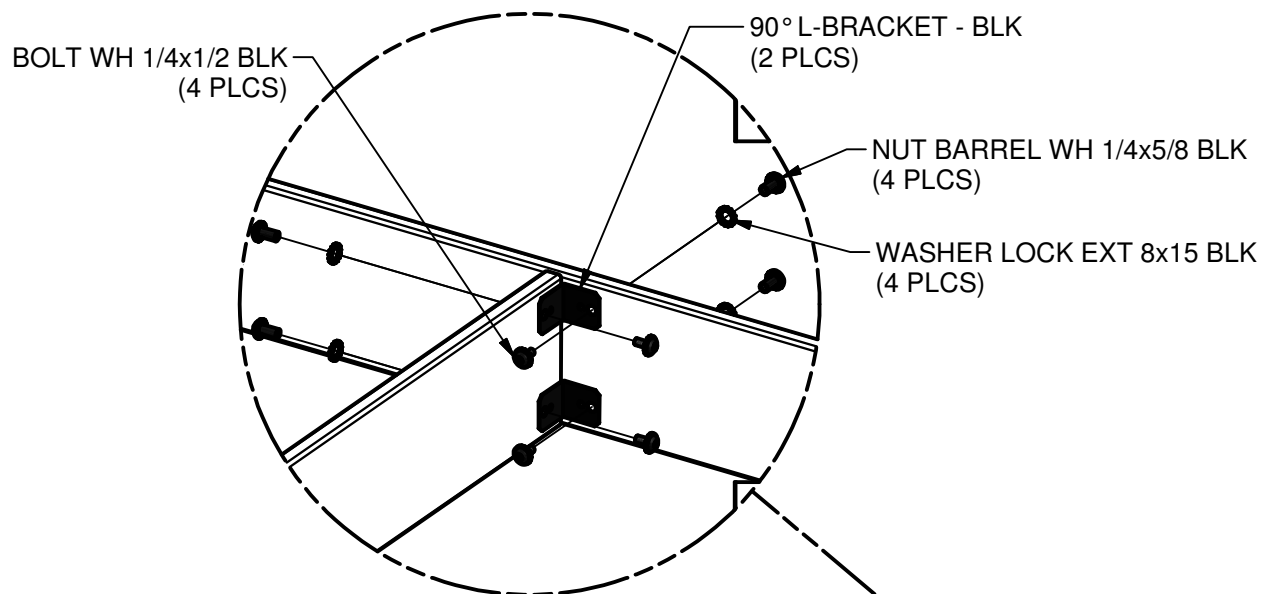



(1) **H1 - FLOOR RAIL - W4L06391**
1"x3 3/8"x56 3/4" (24x86x1442)

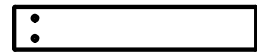

(1) **H7 - FLOOR RAIL - W4L06655**
1"x3 3/8"x19" (24x86x482)

STEP 8

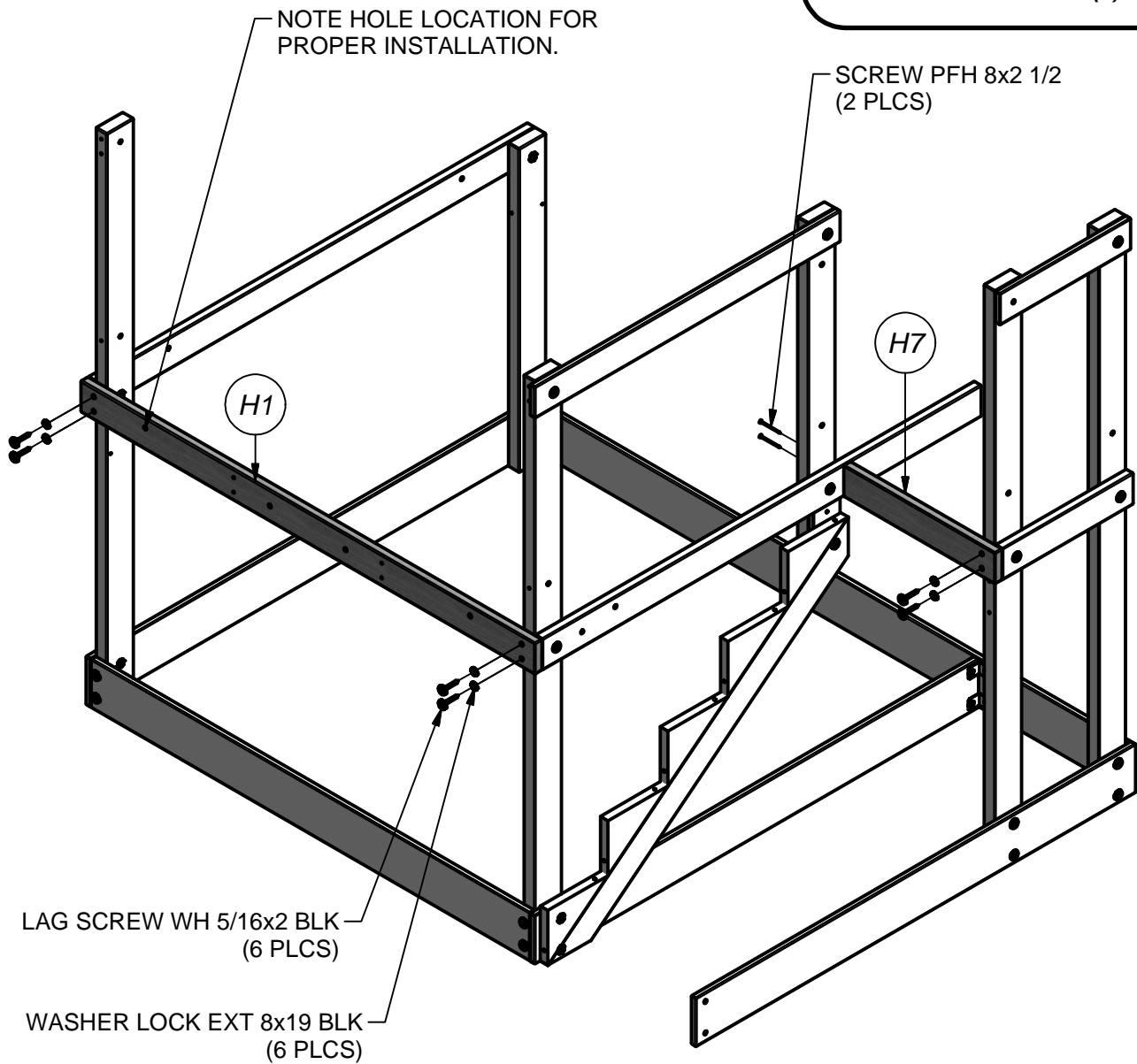
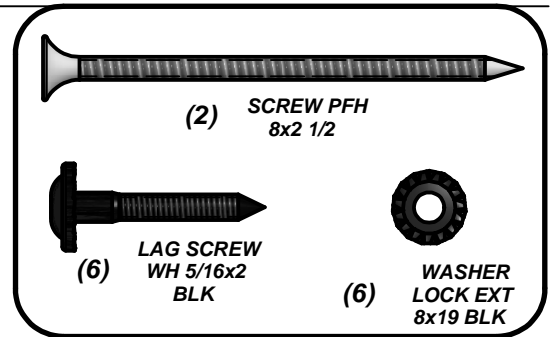

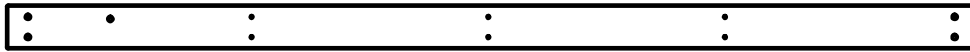

- (1) **H3 - FLOOR RAIL - W4L06646**
1"x3 3/8"x75 3/4" (24x86x1924)

STEP 9

LAG SCREW WH 5/16x2 BLK
(4 PLCS)

WASHER LOCK EXT 8x19 BLK
(4 PLCS)

NOTE HOLE LOCATION FOR
PROPER INSTALLATION.

SCREW PFH 8x2 1/2
(2 PLCS)

H3

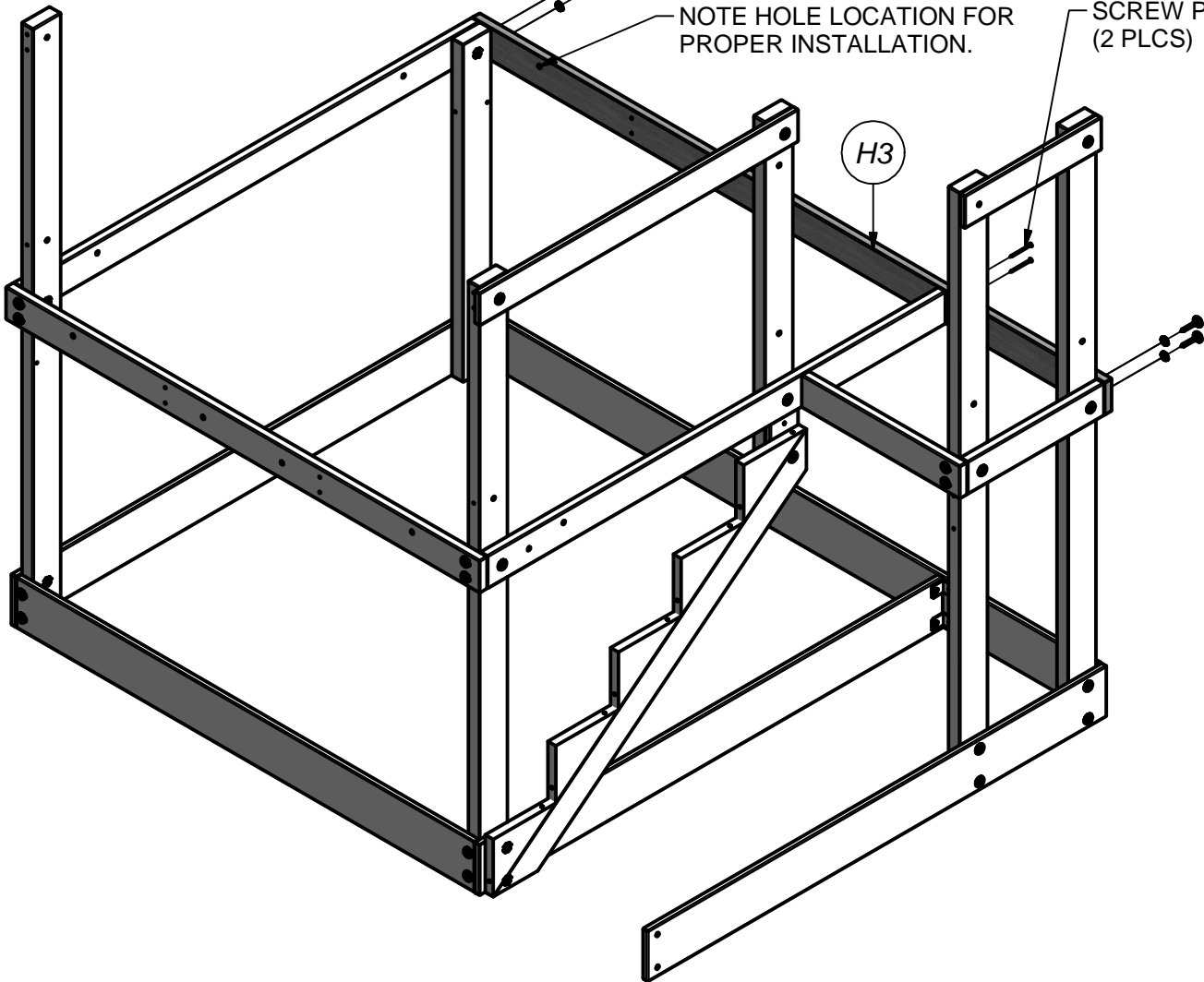
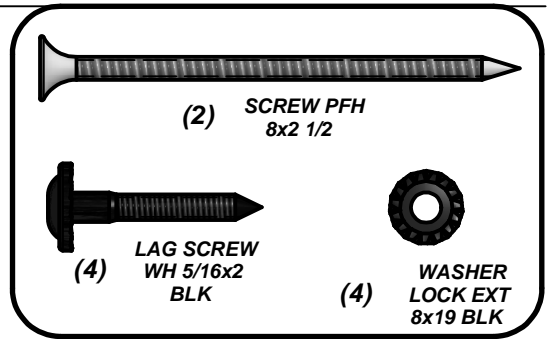



- (1) **G1 - STAIRCASE BOARD - W4L06657**
1"x5 1/4"x20 3/8" (24x134x518)

STEP 10



(4) **LAG SCREW**
WH 5/16x2
BLK



(4) **WASHER
LOCK EXT**
8x19 BLK

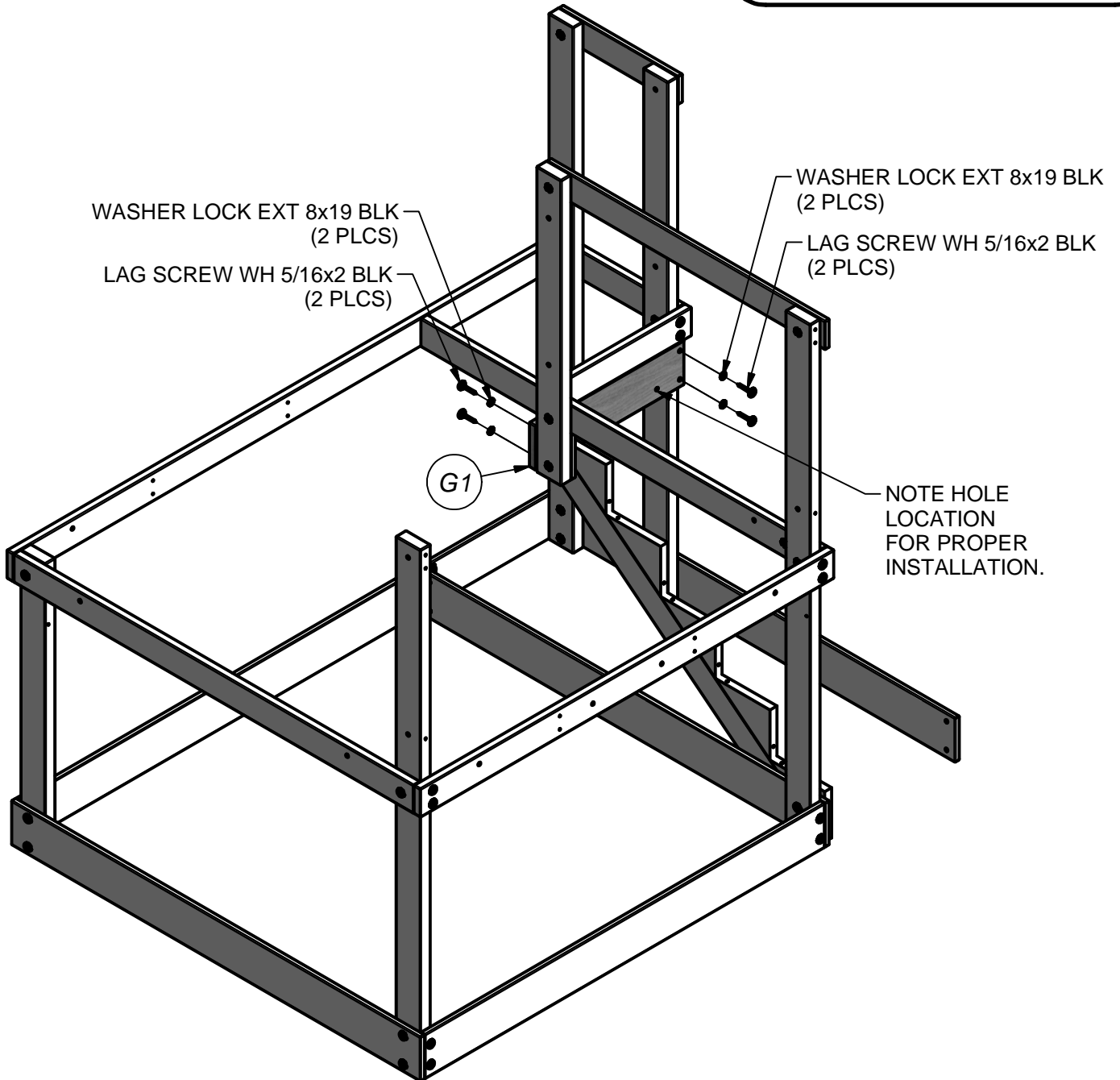

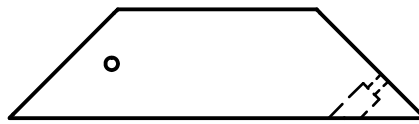

(6) **H20 - DECK BRACE - W4L06397**
1"x3 3/8"x13" (24x86x330)

STEP 11

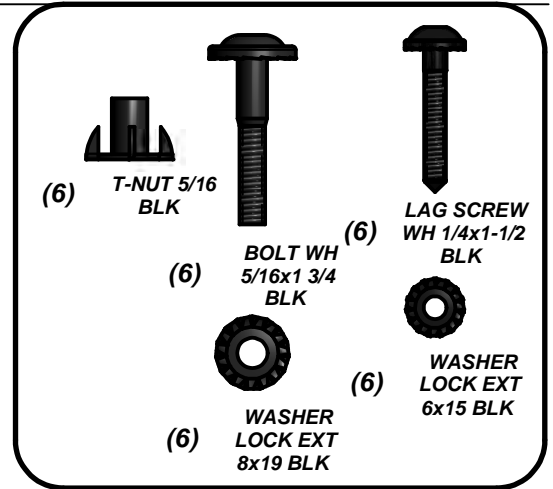
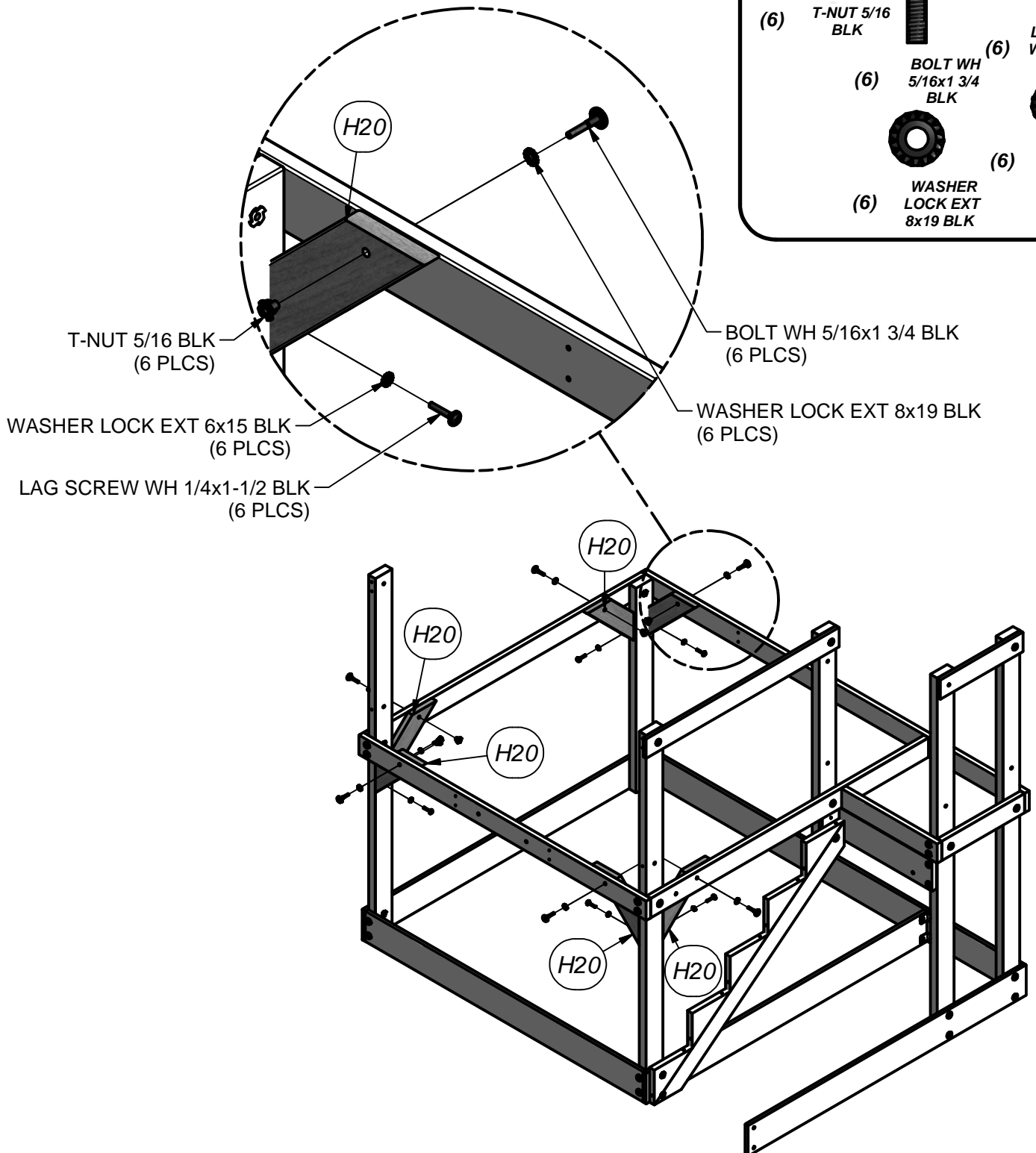

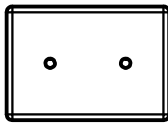

- (3) **J1 - FLOOR SUPPORT BLOCK - W4L06403**
1"x2 3/8"x3 3/8" (24x60x86)

STEP 12

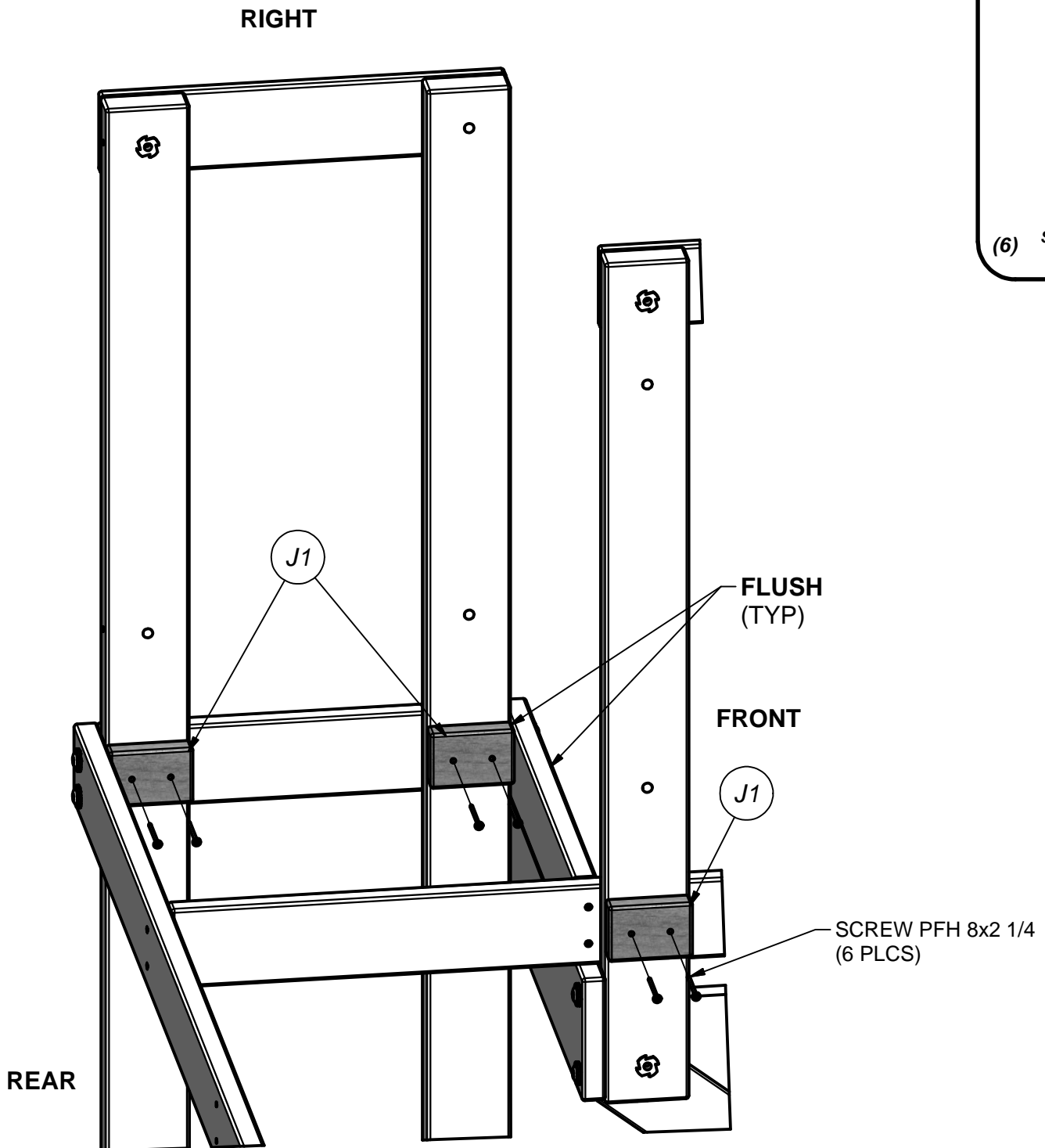
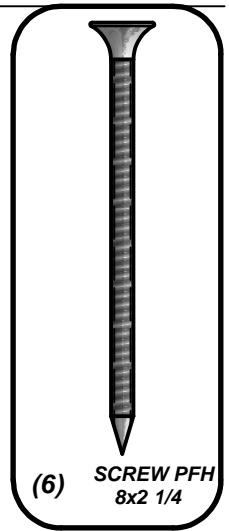



(2) **H5 - FLOOR SUPPORT - W4L06399**
1"x3 3/8"x54 7/8" (24x86x1394)

STEP 13

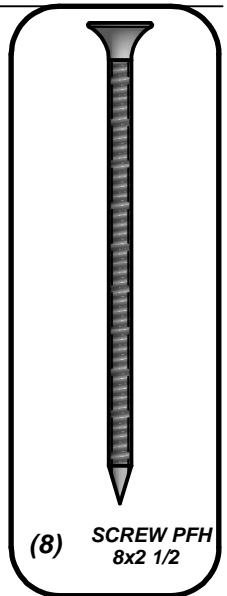
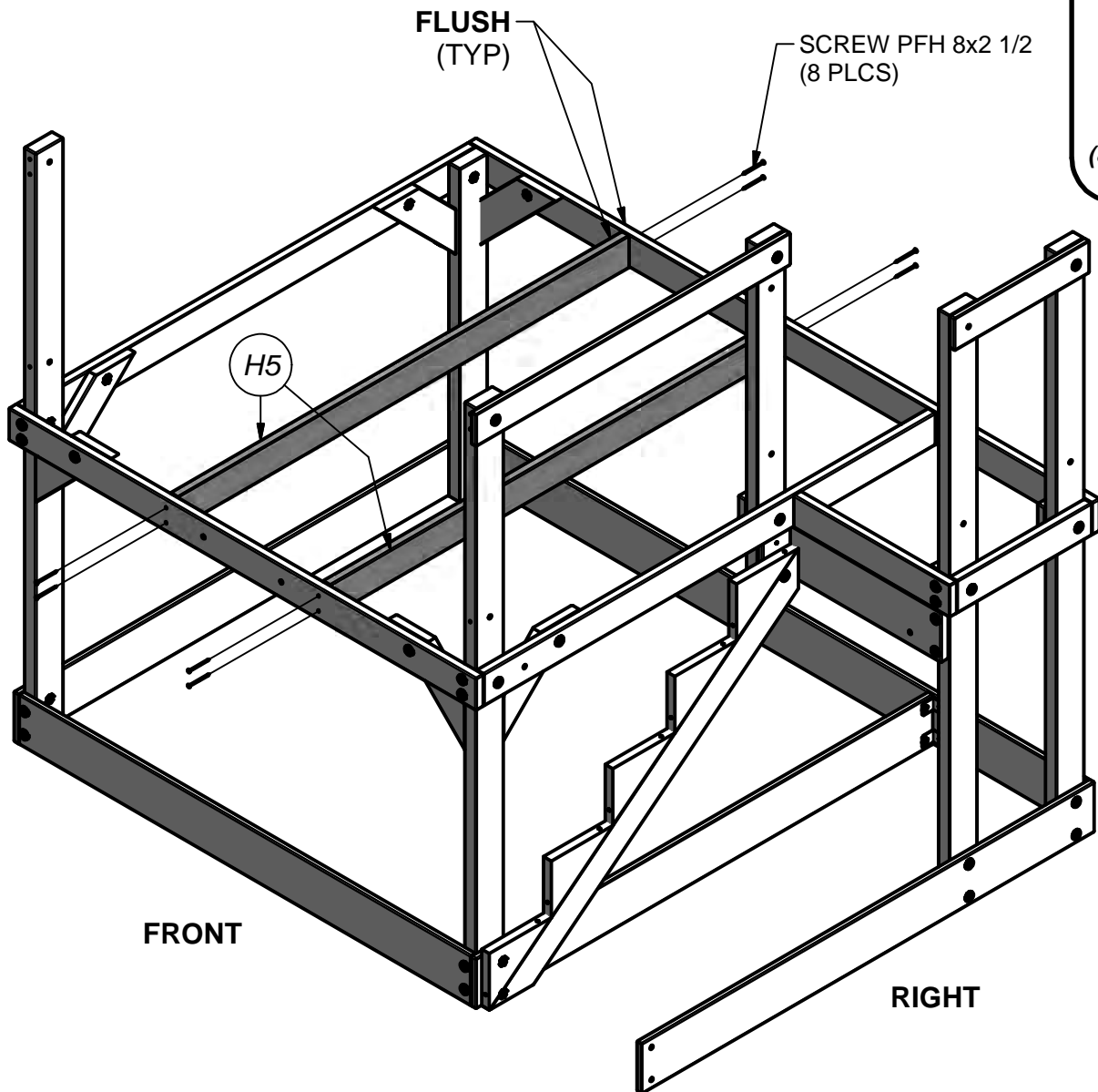



(1) **L1 - FLOOR BOARD - W4L06400**
5/8"x4 3/8"x52" (16x112x1321)



(1) **L2 - FLOOR BOARD - W4L06658**
5/8"x4 3/8"x73 3/8" (16x112x1864)



(2) **M12 - FLOOR BOARD - W4L06659**
5/8"x3 3/8"x75 3/4" (16x86x1924)



(1) **M13 - FLOOR BOARD - W4L06660**
5/8"x3 3/8"x75 3/4" (16x86x1924)



(1) **M14 - FLOOR BOARD - W4L06661**
5/8"x3 3/8"x73 3/8" (16x86x1863)



(1) **M5 - FLOOR BOARD - W4L06402**
5/8"x3 3/8"x54 3/8" (16x86x1382)

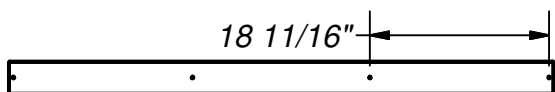

(9) **M4 - FLOOR BOARD - W4L06401**
5/8"x3 3/8"x56 3/4" (16x86x1442)

STEP 14

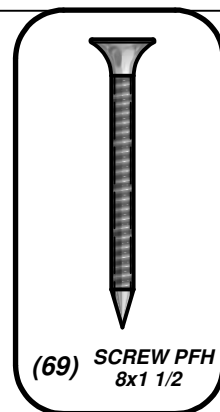
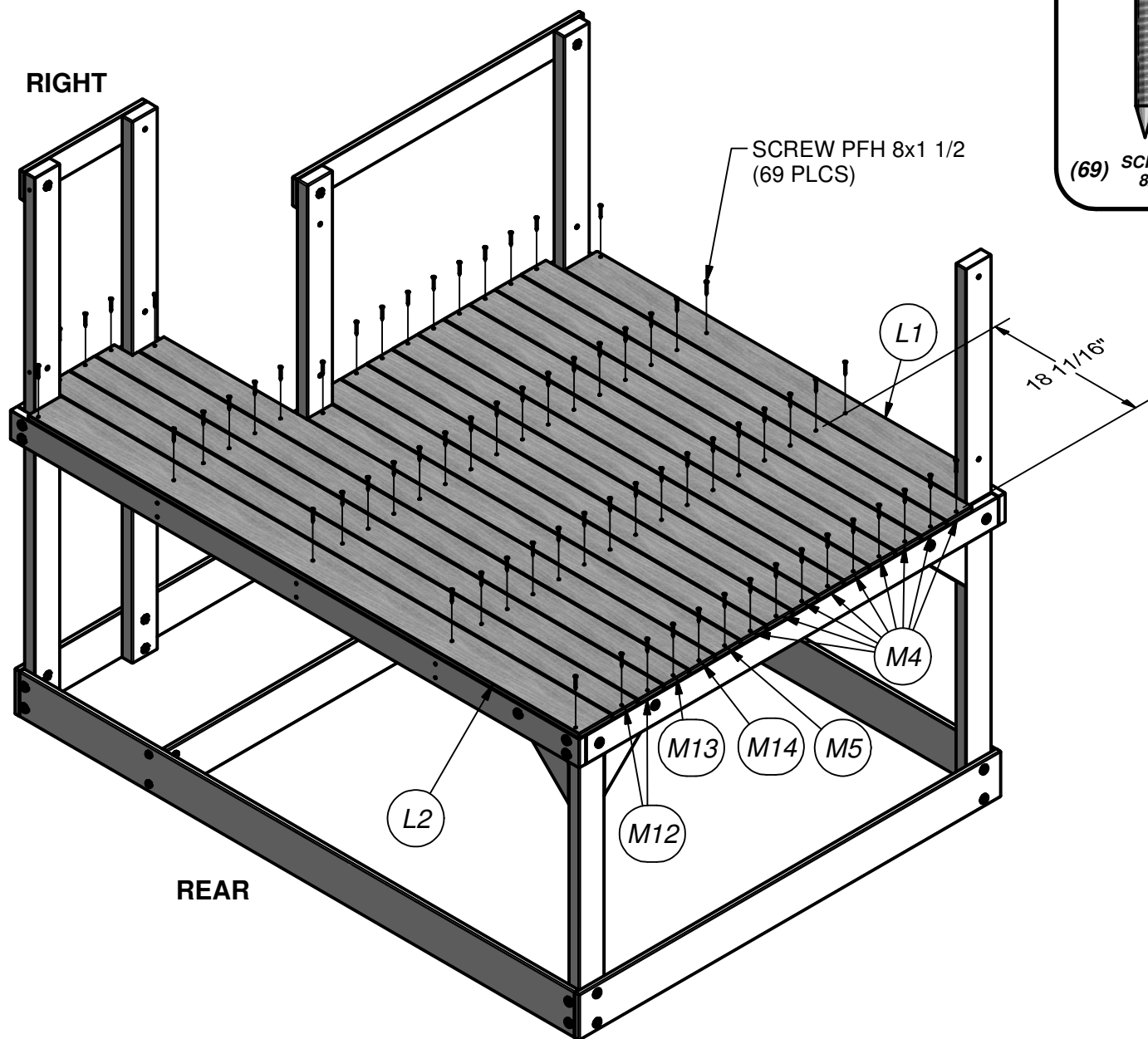



(2) **M2 - WALL RAIL - W4L06393**
5/8"x3 3/8"x17 1/2" (16x86x445)



(1) **M3 - WALL RAIL - W4L06394**
5/8"x3 3/8"x54 7/8" (16x86x1394)



(1) **M7 - WALL RAIL - W4L06643**
5/8"x3 3/8"x38 1/4" (16x86x970)



(1) **M16 - WALL RAIL - W4L06653**
5/8"x3 3/8"x16 3/8" (16x86x416)

STEP 15

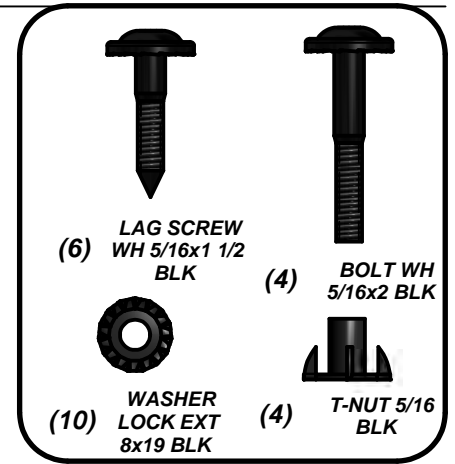
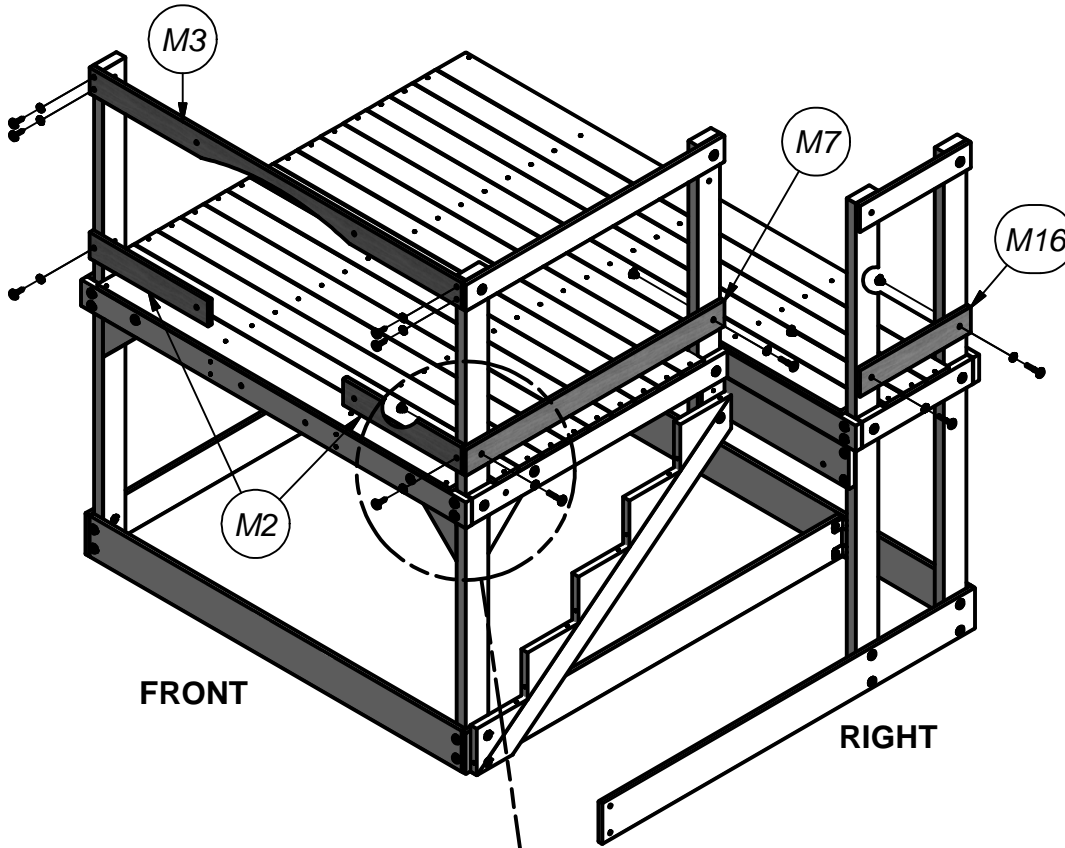

LAG SCREW
(6) WH 5/16x1 1/2
BLK

BOLT WH
(4) 5/16x2 BLK

WASHER
(10) LOCK EXT
8x19 BLK

T-NUT 5/16
(4) BLK

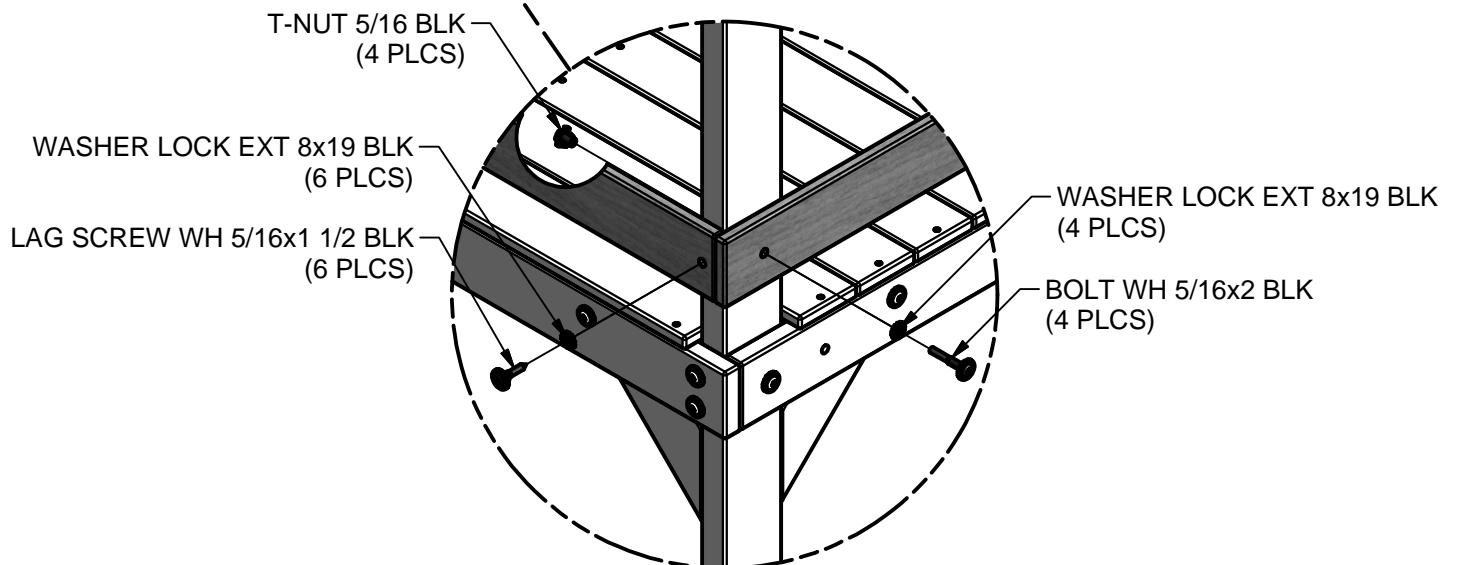

T-NUT 5/16 BLK
(4 PLCS)

WASHER LOCK EXT 8x19 BLK
(6 PLCS)

LAG SCREW WH 5/16x1 1/2 BLK
(6 PLCS)

WASHER LOCK EXT 8x19 BLK
(4 PLCS)

BOLT WH 5/16x2 BLK
(4 PLCS)

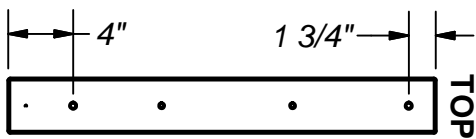

(2) **M6 - WALL BOARD - W4L06668**
5/8"x3 3/8"x26 3/4" (16x86x679)

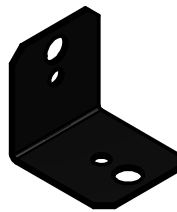

(2) **- 90° L-BRACKET - BLK - A4M00555**

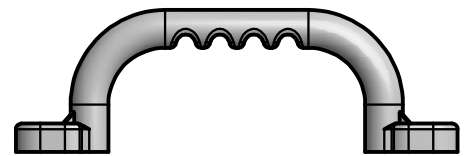

(2) **EA - HAND GRIP YELLOW PLASTIC - A100043**

STEP 16

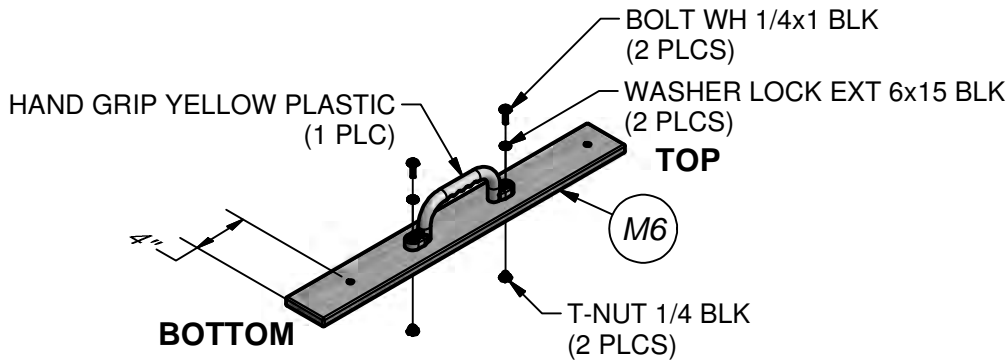

YOU WILL ASSEMBLE (2) SUB-ASSEMBLIES FOR THIS STEP.

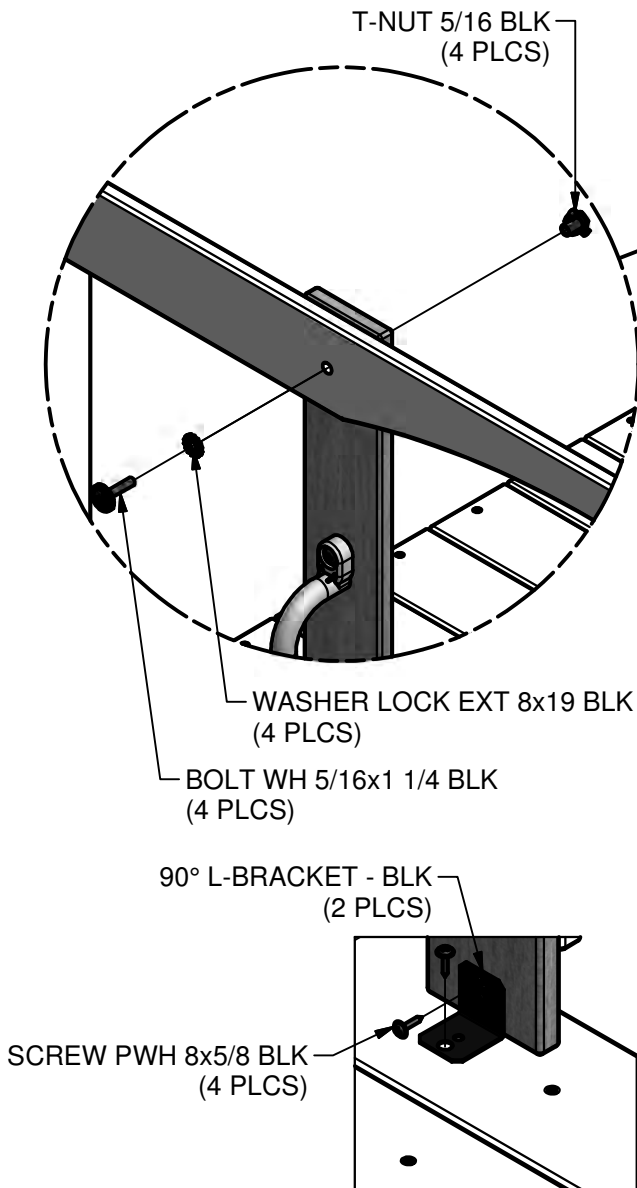
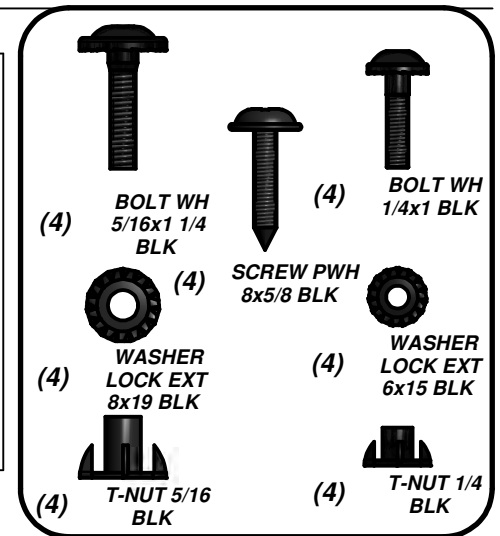

L-BRACKETS LOCATED ON THE BACK SIDE OF 'M6' BOARDS.

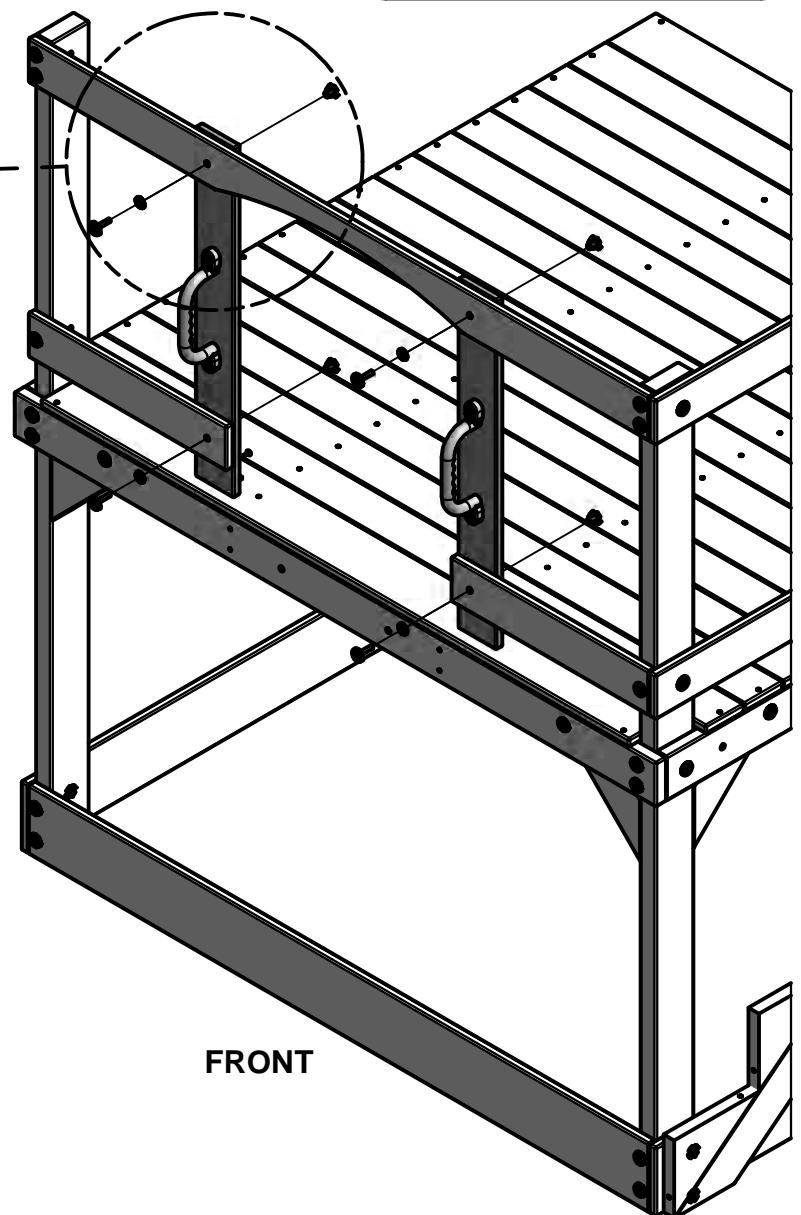



(2) **M8 - WALL RAIL - W4L06409**
5/8"x3 3/8"x17 1/4" (16x86x439)



(1) **S1 - RAIL BOARD - W4L06664**
1"x1"x26 3/4" (24x24x679)

STEP 17

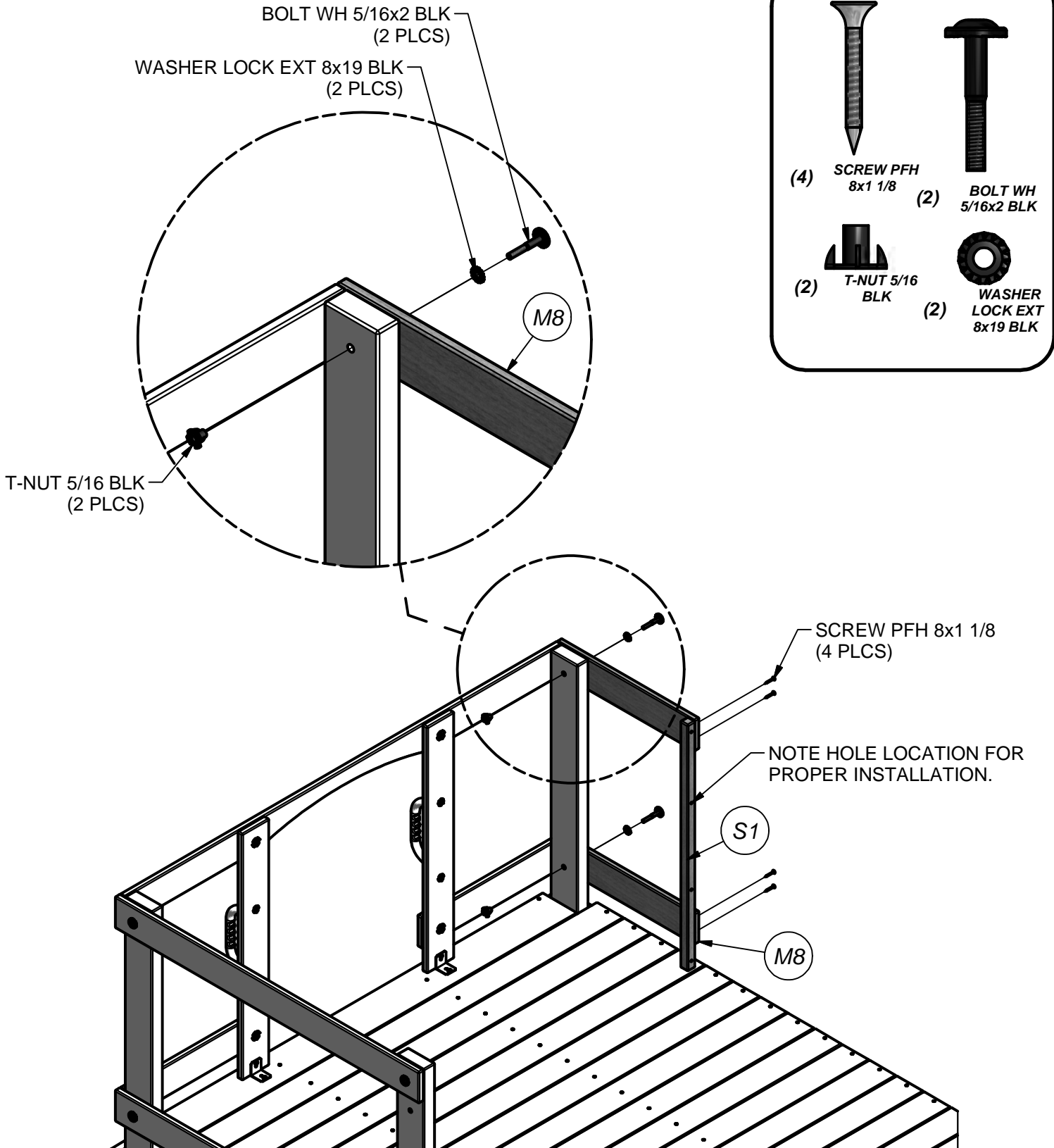



(2) **M9 - WALL RAIL - W4L06647**
5/8"x3 3/8"x36 3/8" (16x86x924)



(1) **S1 - RAIL BOARD - W4L06664**
1"x1"x26 3/4" (24x24x679)

STEP 18

LAG SCREW WH 5/16x1 1/2 BLK
(2 PLCS)

WASHER LOCK EXT 8x19 BLK
(2 PLCS)

RIGHT

M9

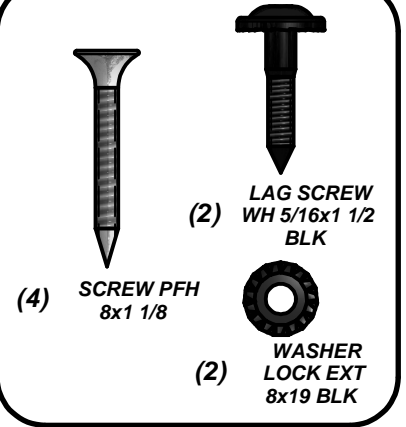

SCREW PFH 8x1 1/8
(4 PLCS)

S1

REAR



(3) O1 - PICKET - W4L06665
5/8"x1 3/8"x20 1/2" (16x34x520)

STEP 19

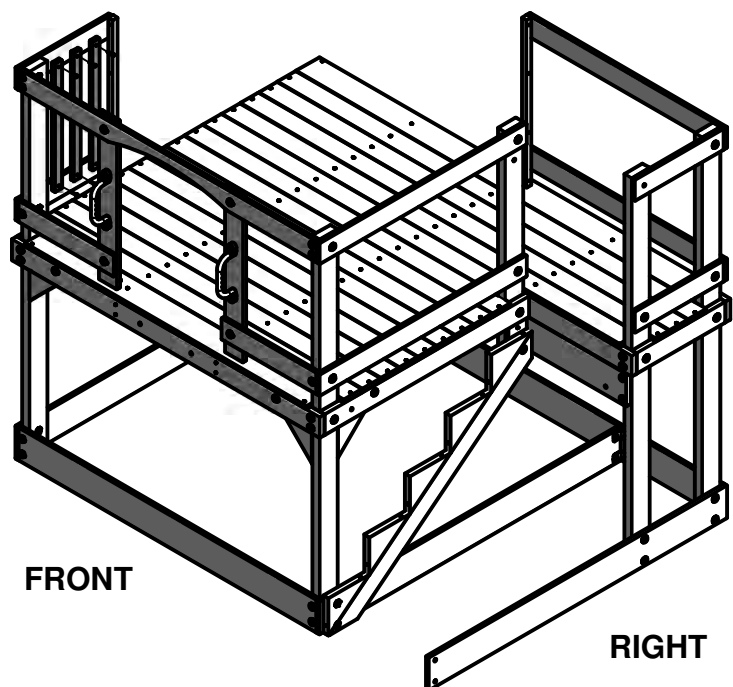
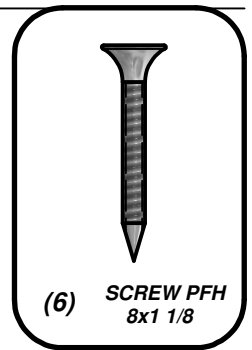
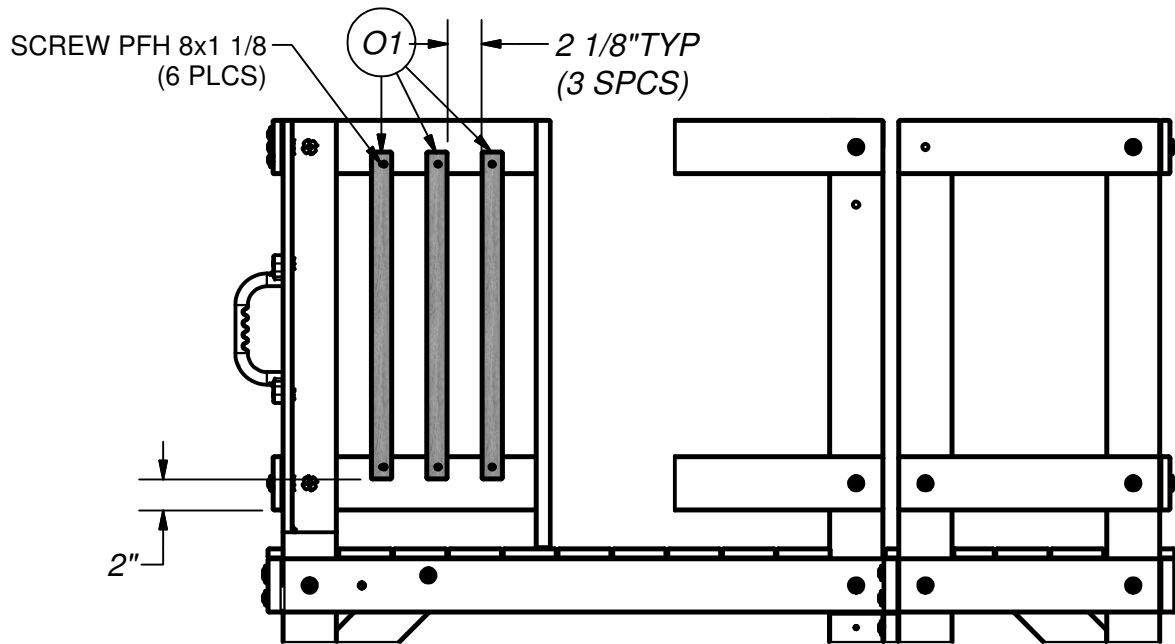



(6) O1 - PICKET - W4L06665
5/8"x1 3/8"x20 1/2" (16x34x520)

STEP 20

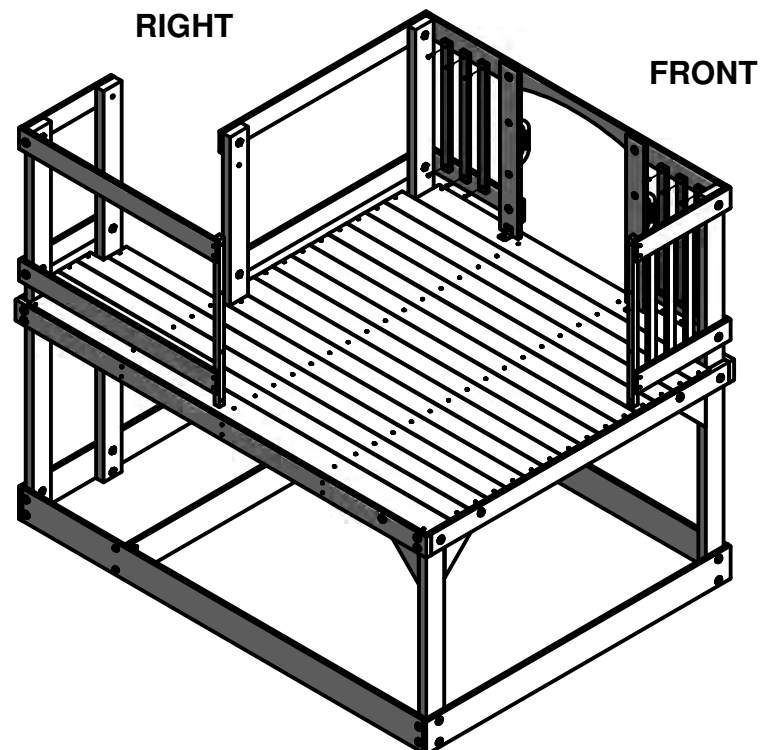
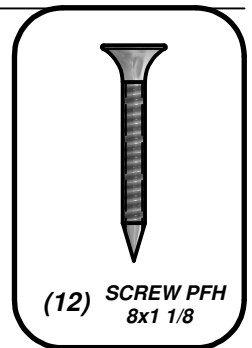
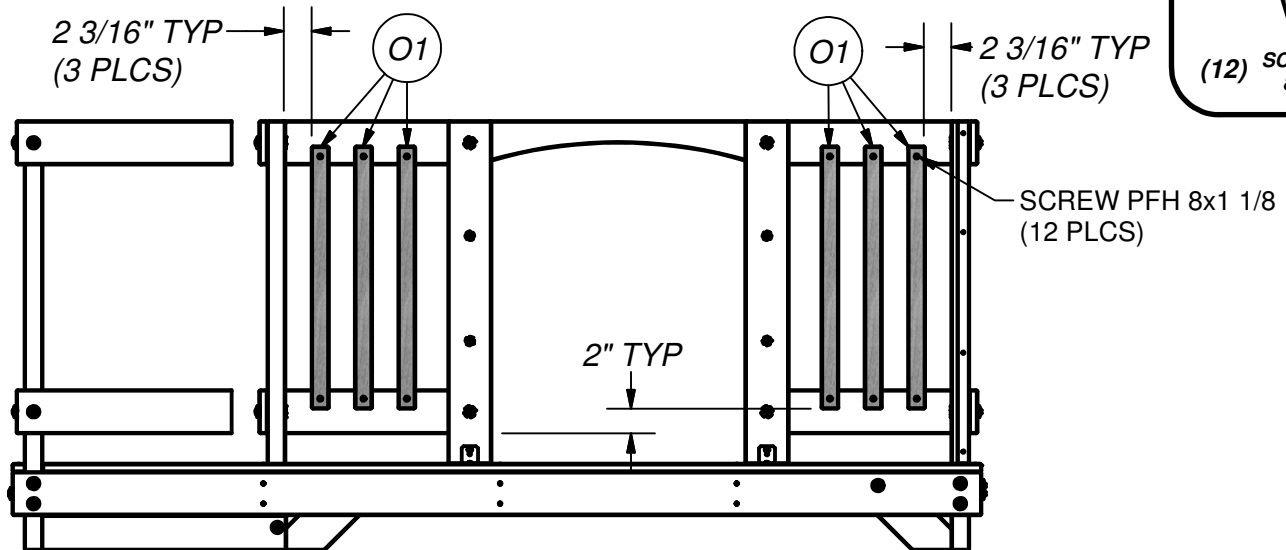



(8) O1 - PICKET - W4L06665
5/8"x1 3/8"x20 1/2" (16x34x520)

STEP 21

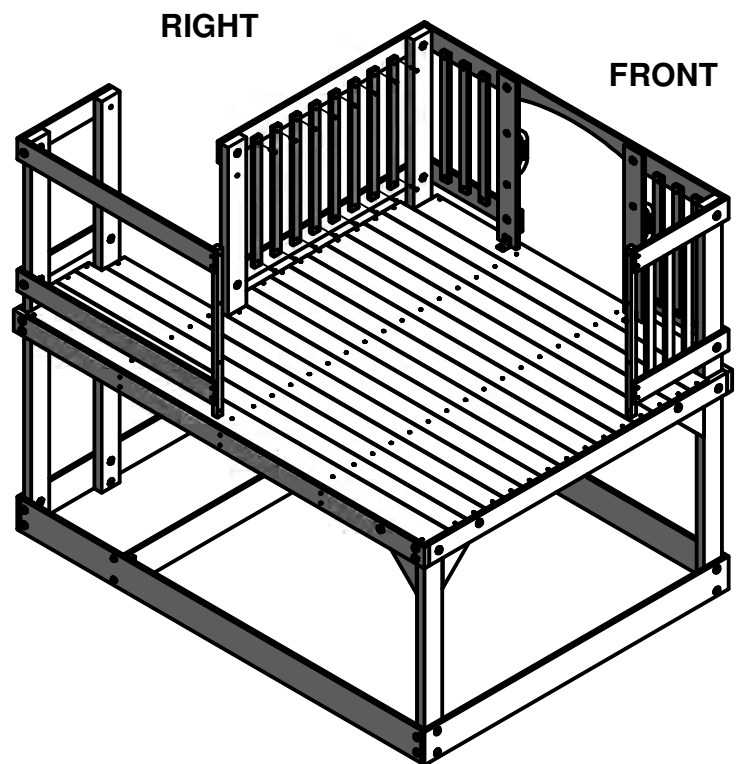
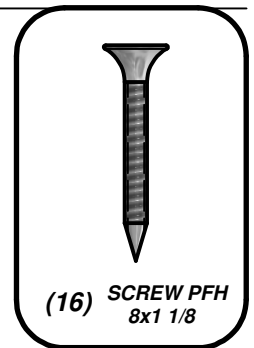
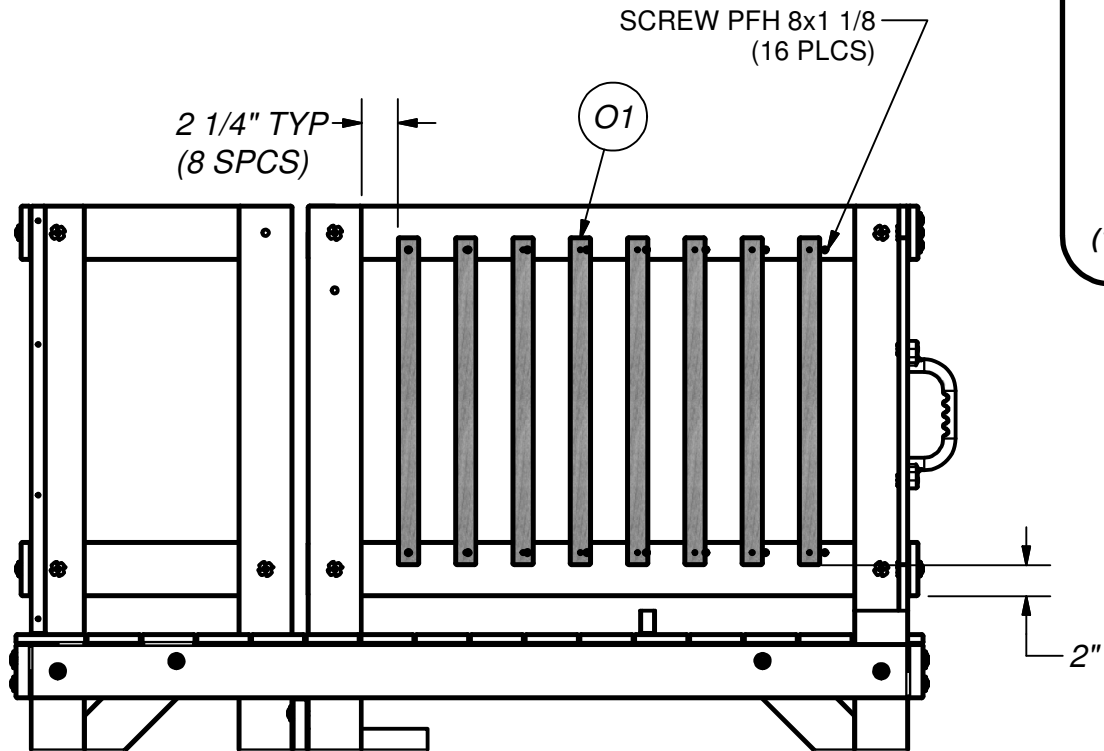



(2) O1 - PICKET - W4L06665
5/8"x1 3/8"x20 1/2" (16x34x520)

STEP 22

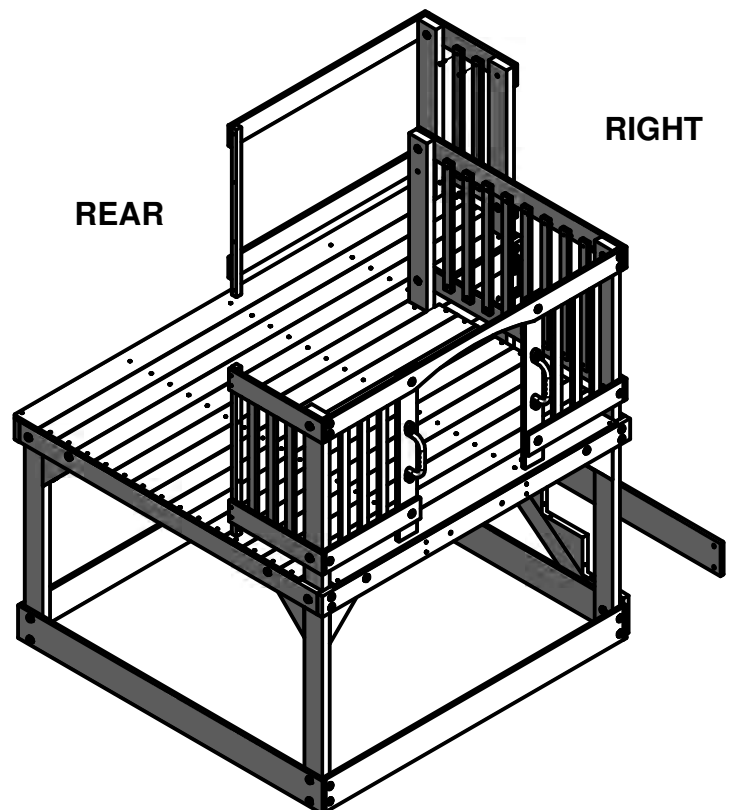
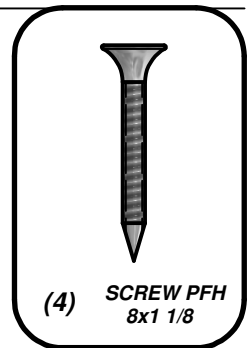
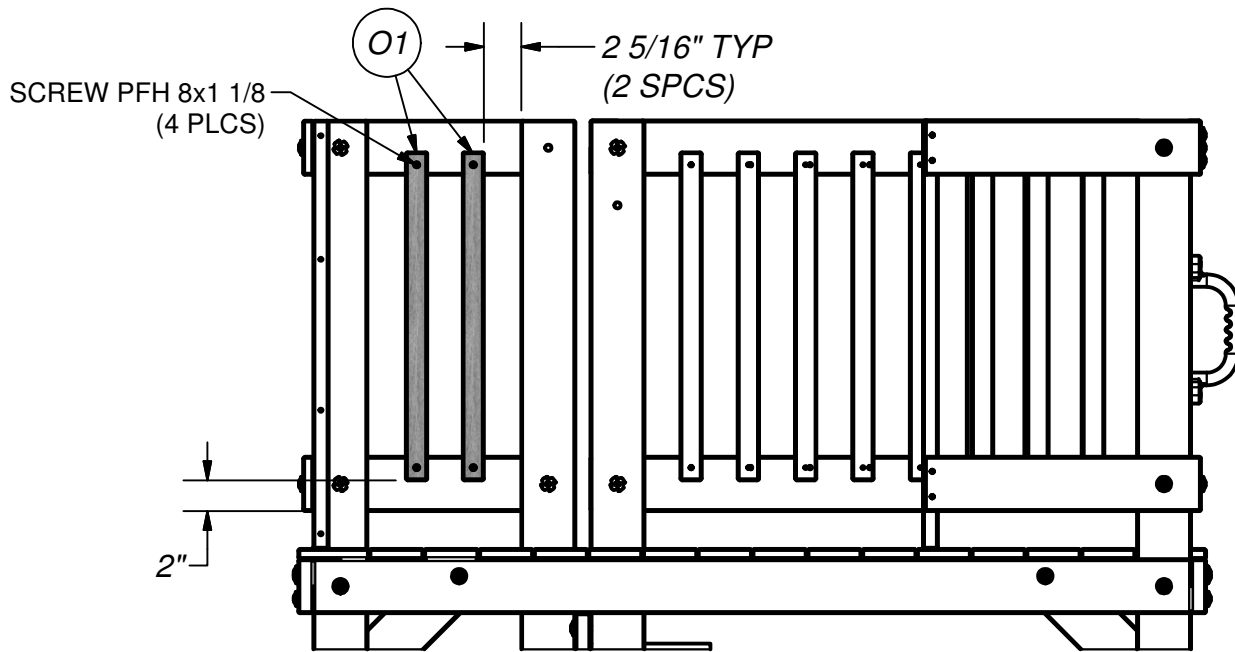



(9) O1 - PICKET - W4L06665
5/8"x1 3/8"x20 1/2" (16x34x520)

STEP 23

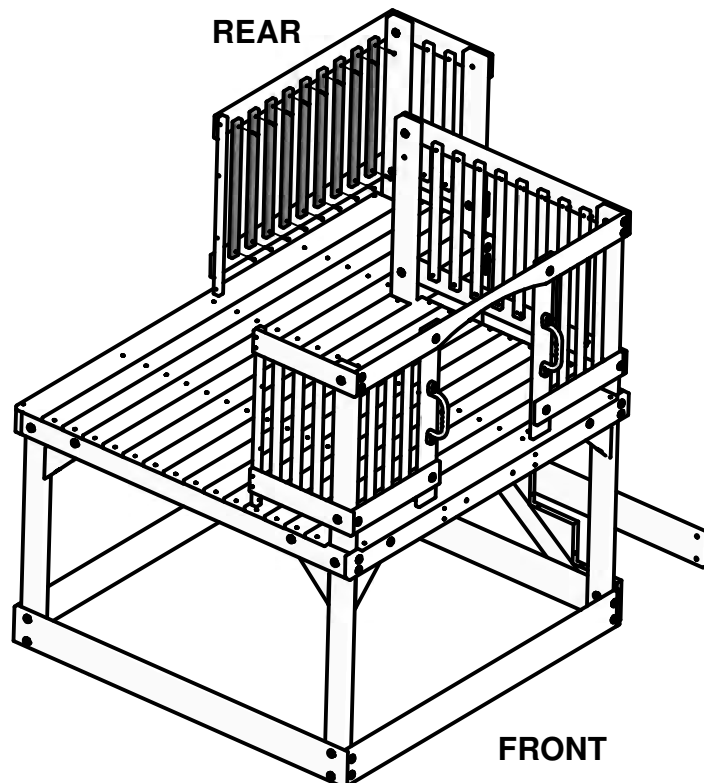
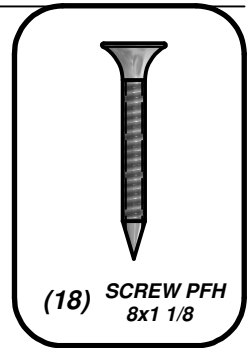
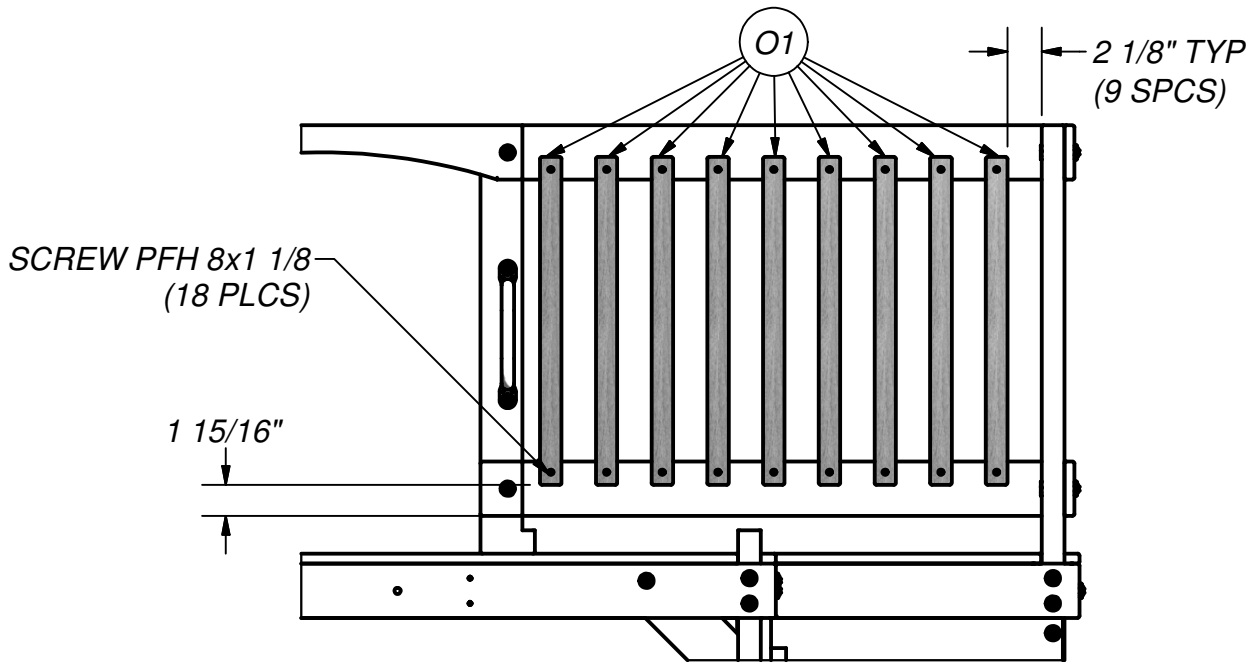



(1) SR1 - STAIR STRINGER ASSEMBLY - W2A01940

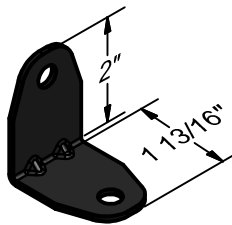

(1) - L BRACKET 2.5x38x50x55 - A4M00615



(1) F1 - STAIRCASE POST - W4L06662
1 3/8"x2 3/8"x33 3/4" (36x60x858)

STEP 24

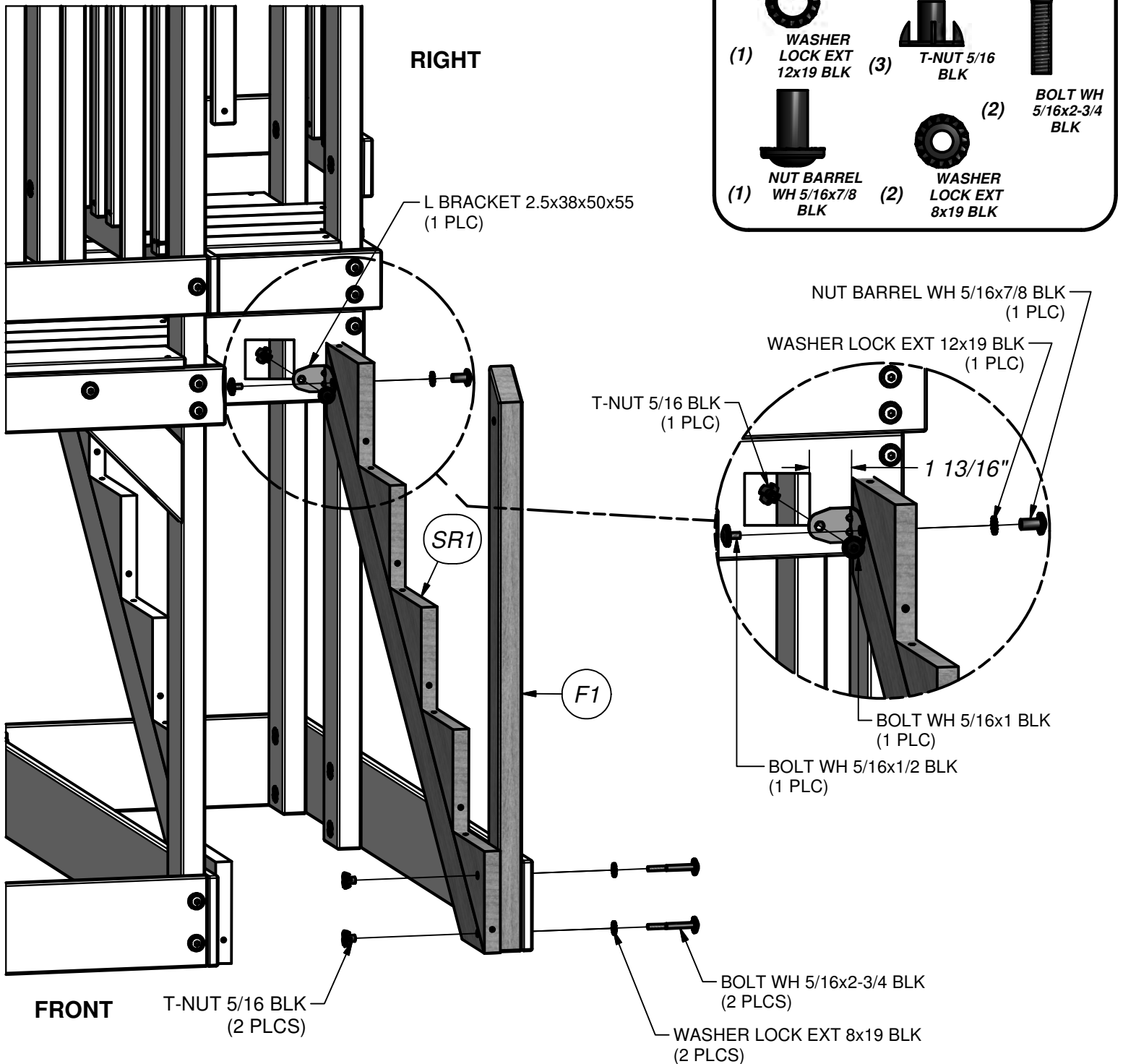



(10) Y1 - STAIR BOARD - W4L06669
5/8"x4"x16 7/8" (16x102x430)

STEP 25

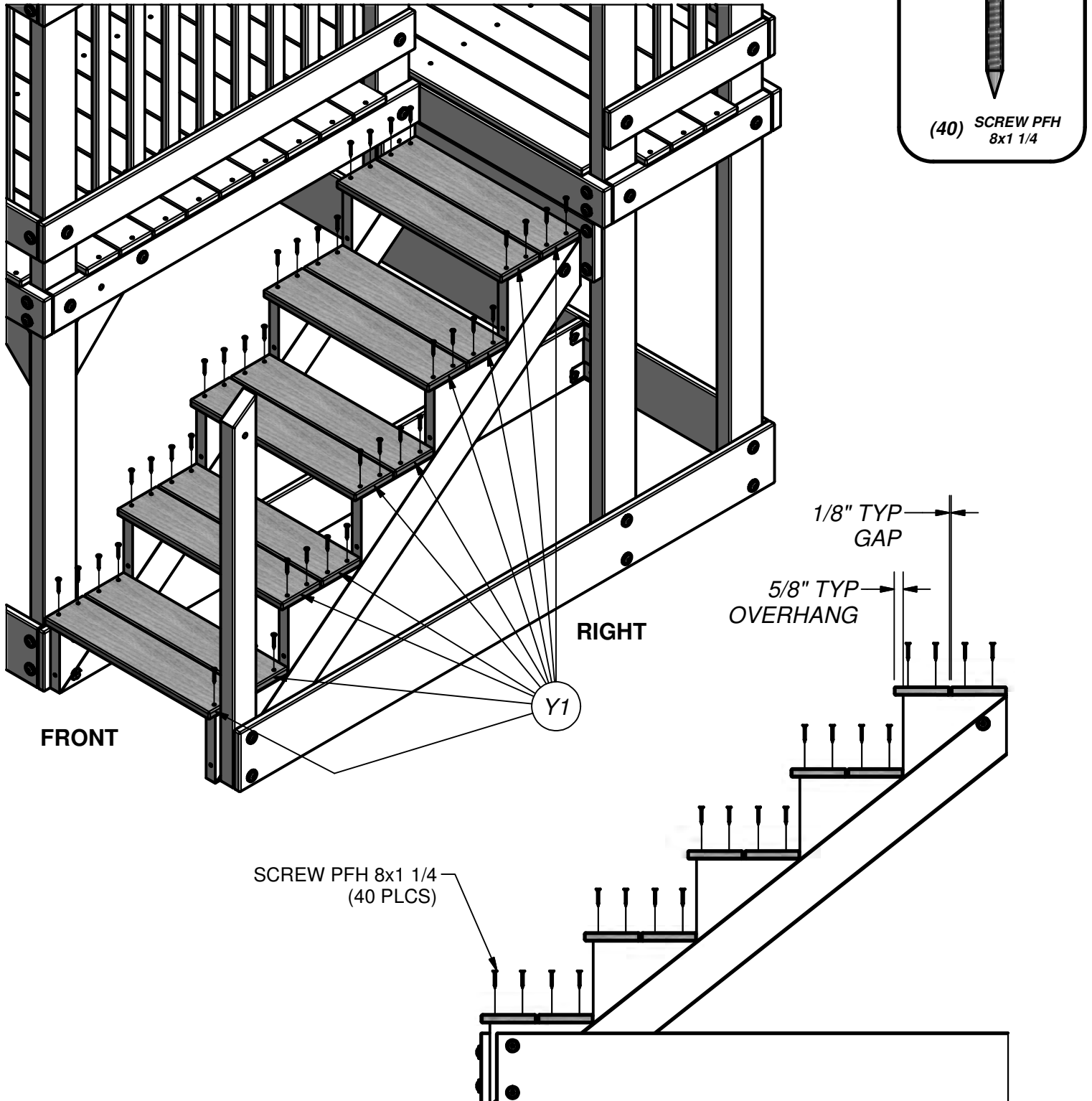



(4) **K6 - STAIR BOARD - W4L06674**
5/8"x5 1/4"x16 7/8" (16x134x430)



(2) **M15 - STAIR BOARD - W4L06675**
5/8"x3"x16 7/8" (16x75x430)

STEP 26

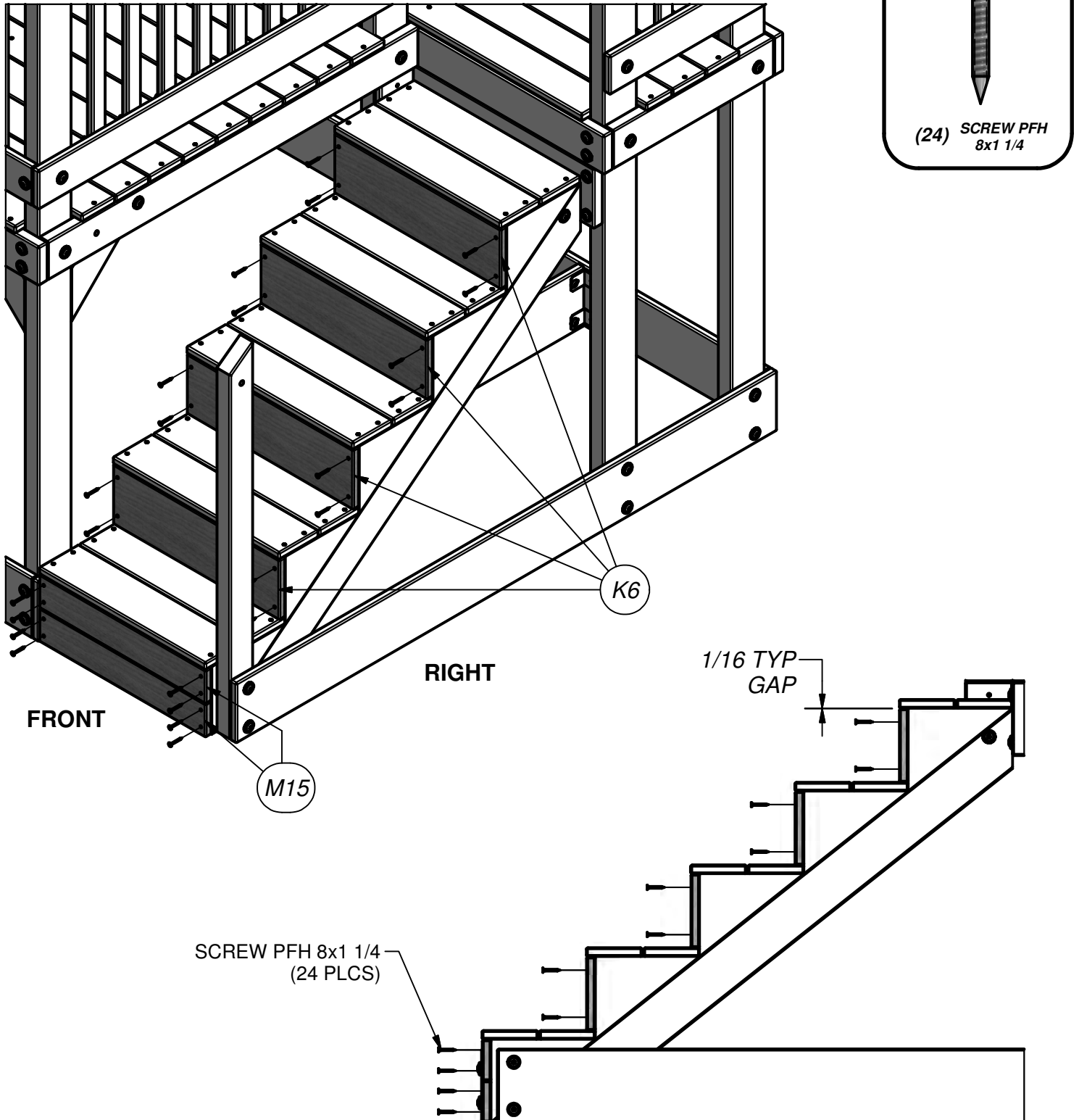



- (1) **E7 - HANDRAIL BLOCK - W4L06678**
1 3/8"x3 3/8"x1" (36x86x26)



- (1) **W1 - HANDRAIL BLOCK - W4L06677**
2"x3 3/8"x3 3/8" (50x86x86)



- (1) **H14 - STAIR HAND RAIL - W4L06679**
1"x3 3/8"x47 3/8" (24x86x1204)

STEP 27

PREVIOUSLY INSTALLED T-NUT.

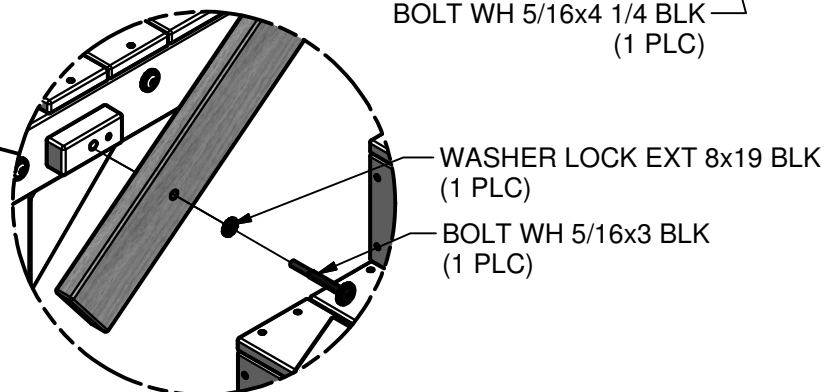
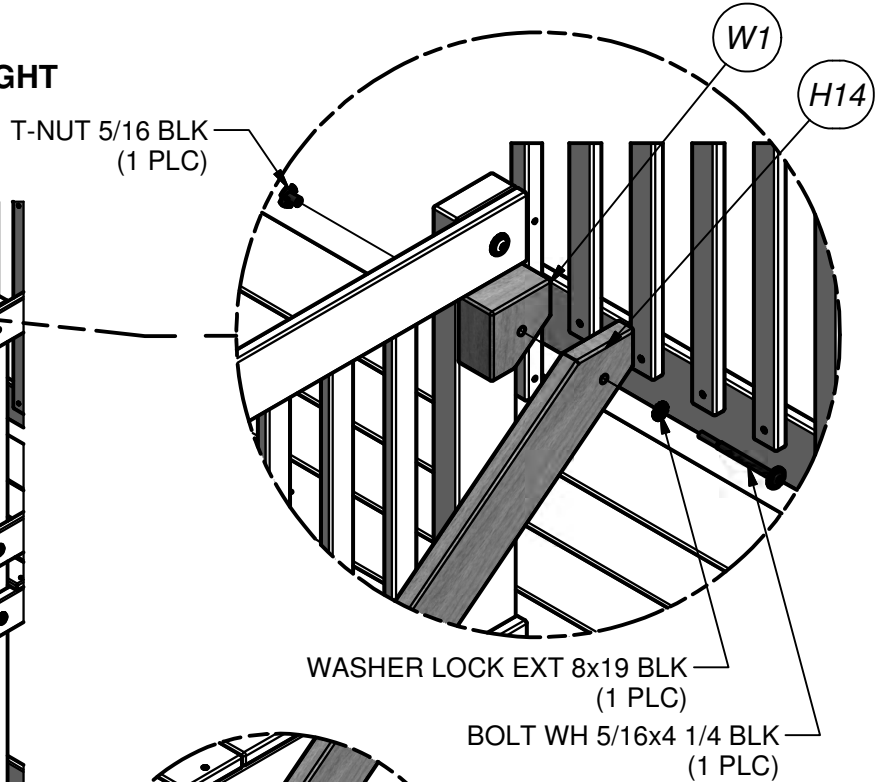
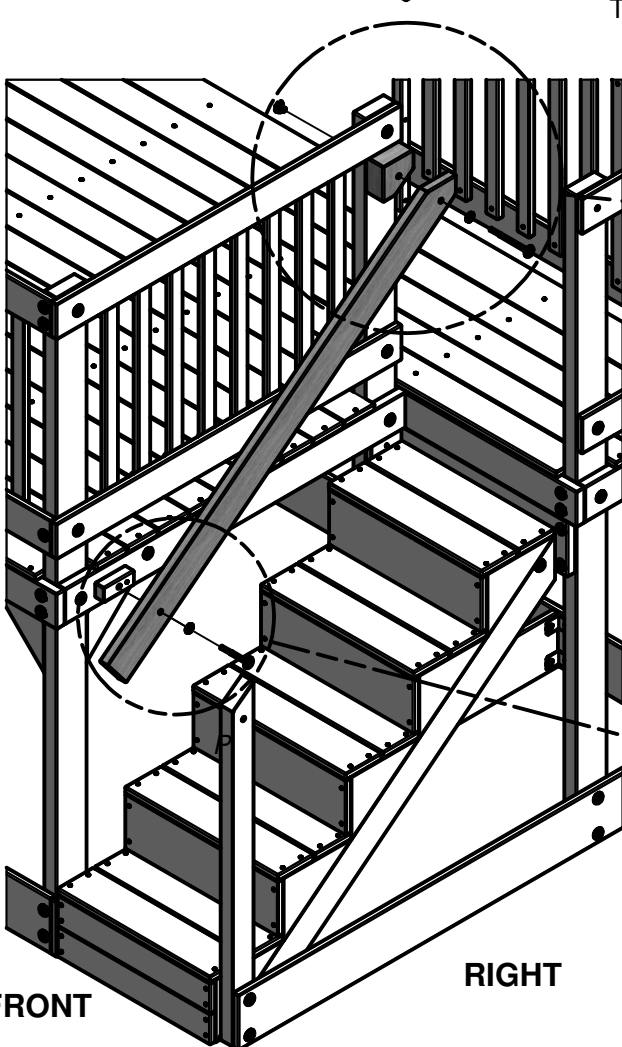
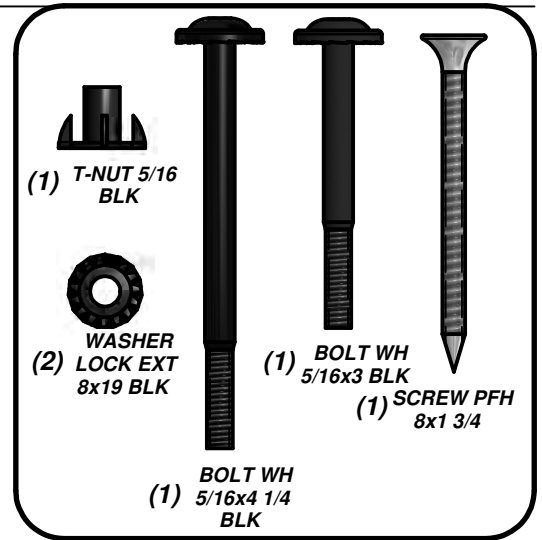
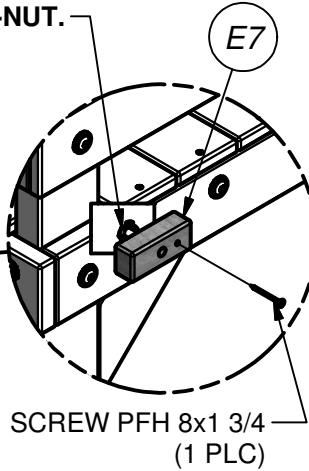
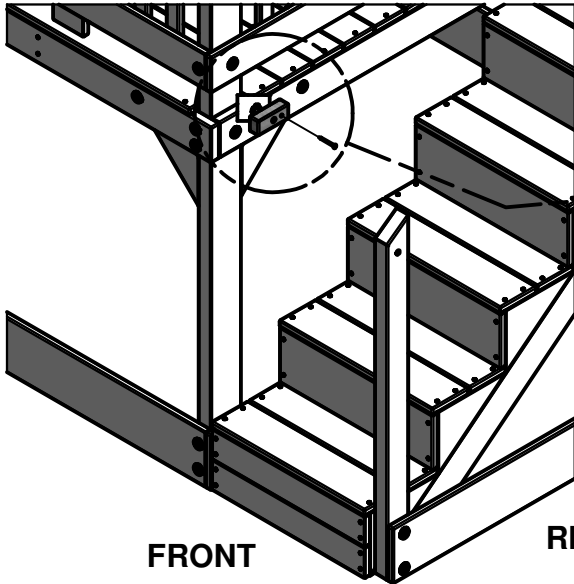



- (1) H8 - STAIR HAND RAIL - W4L06663
1"x3 3/8"x54" (24x86x1372)

STEP 28

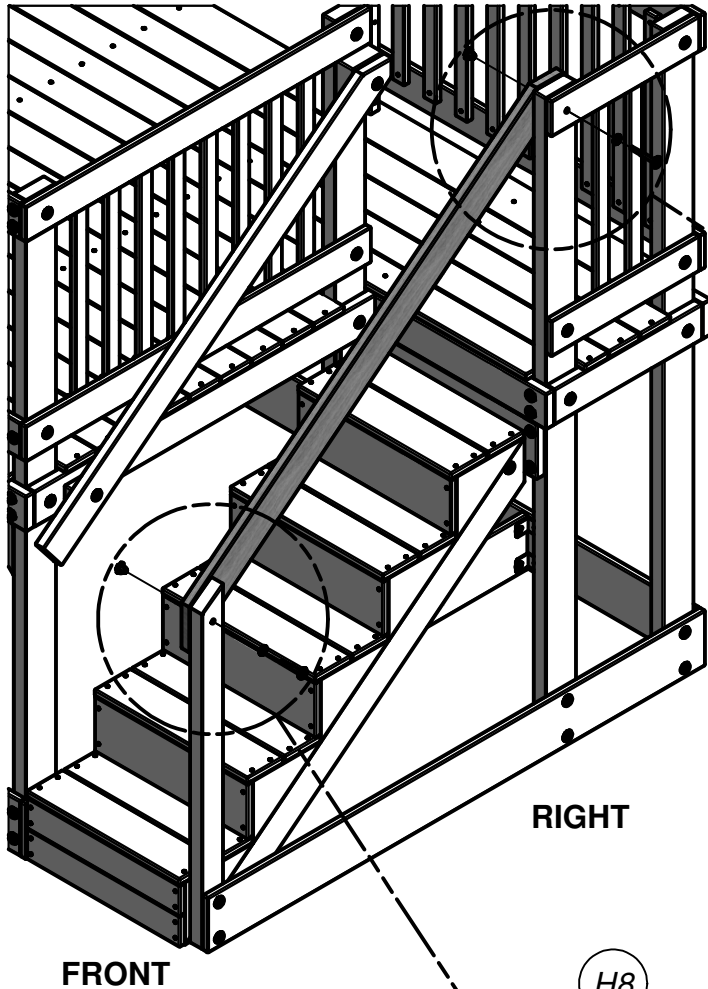

RIGHT

FRONT

H8

T-NUT 5/16 BLK
(1 PLC)

T-NUT 5/16 BLK
(1 PLC)

(2) T-NUT 5/16
BLK

(2) WASHER
LOCK EXT
8x19 BLK

(1)

BOLT WH
5/16x2-1/4
BLK

(1)

BOLT WH
5/16x2-3/4
BLK

WASHER LOCK EXT 8x19 BLK
(1 PLC)

BOLT WH 5/16x2-3/4 BLK
(1 PLC)

WASHER LOCK EXT 8x19 BLK
(1 PLC)

BOLT WH 5/16x2-1/4 BLK
(1 PLC)



(9) O2 - PICKET - W4L06676
5/8"x1 3/8"x29 1/2" (16x34x750)

STEP 29

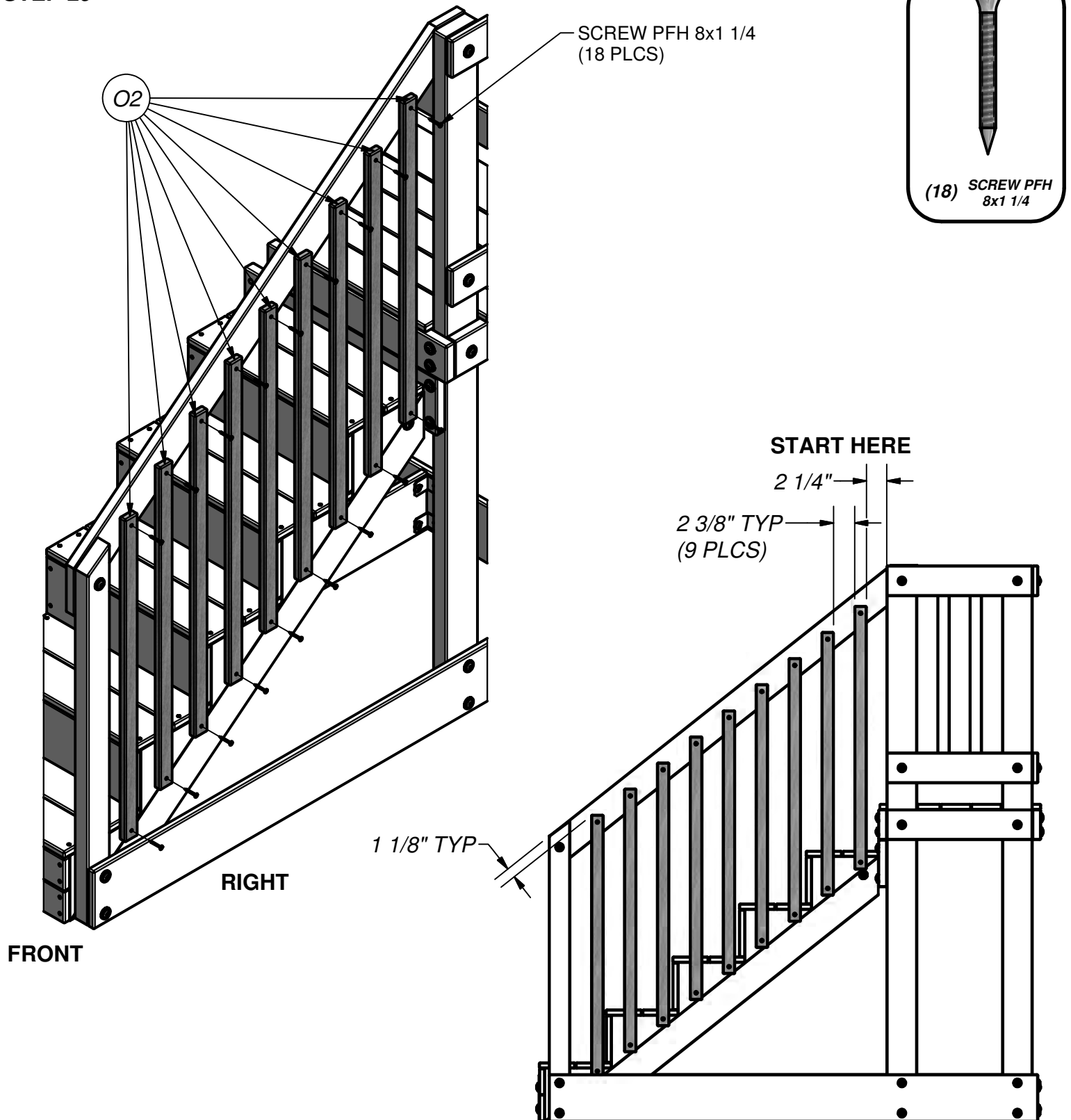

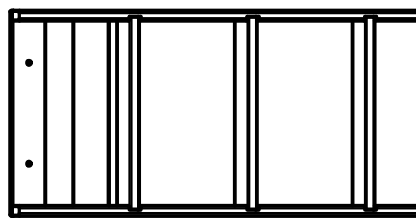

(1) 3 FT LADDER ASSEMBLY

STEP 30

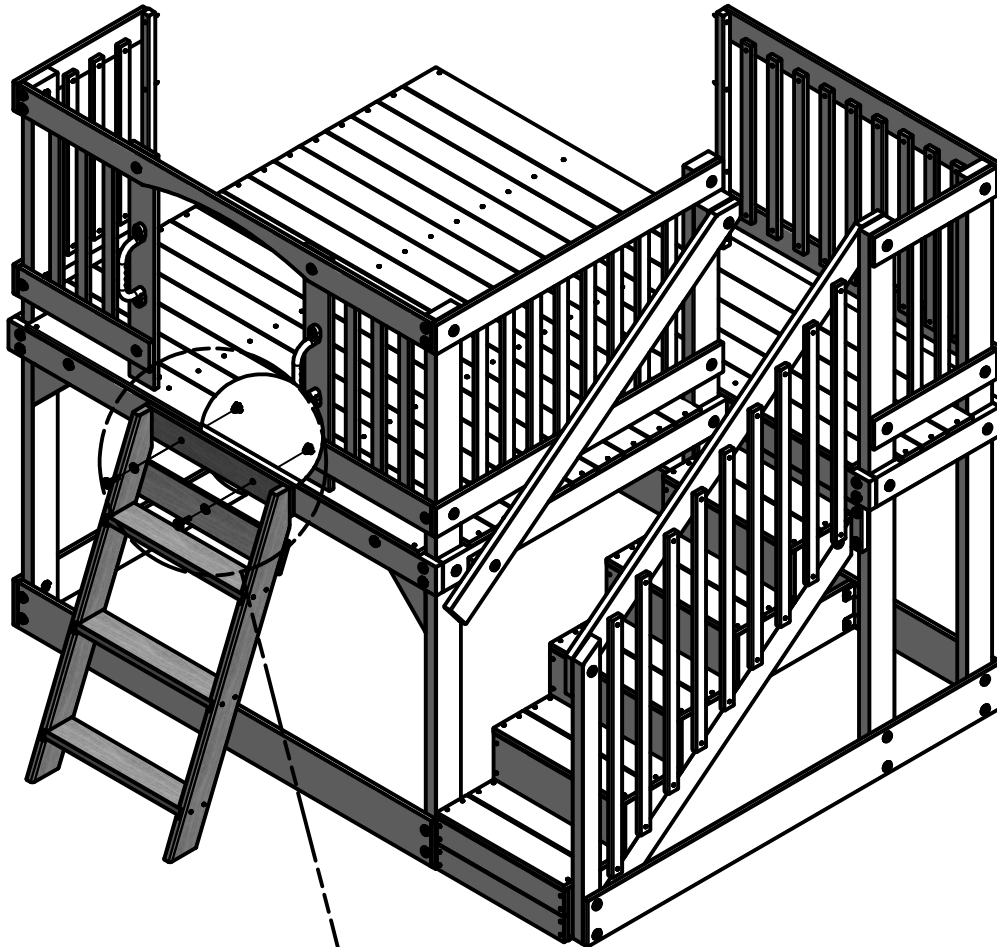

(2) **BOLT WH**
5/16x1 1/2
BLK



(2) **WASHER**
LOCK EXT
8x19 BLK



(2) **T-NUT 5/16**
BLK

WASHER LOCK EXT 8x19 BLK
(2 PLCS)

BOLT WH 5/16x1 1/2 BLK
(2 PLCS)

T-NUT 5/16 BLK
(2 PLCS)

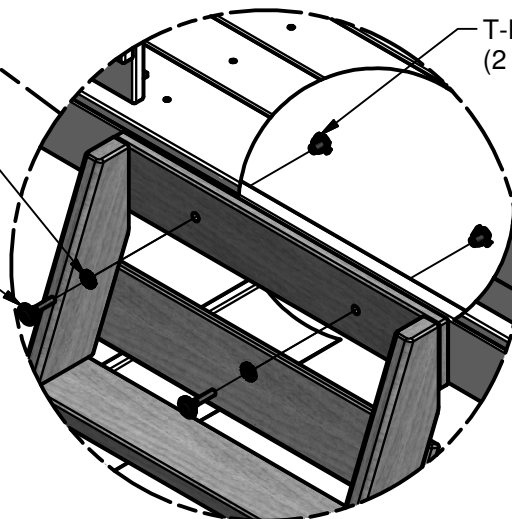

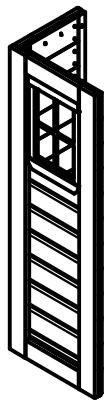

(1) WP1 - FRONT RIGHT CORNER PANEL - W2A01911

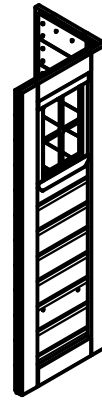

(1) WP2 - REAR RIGHT CORNER PANEL - W2A01914

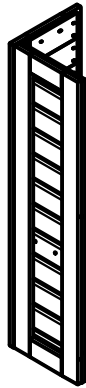

(1) WP3 - FRONT LEFT CORNER PANEL - W2A01917



(1) WP4 - REAR LEFT CORNER PANEL - W2A01920

Playhouse Assembly

STEP 31

STAND THE (4) CORNER WALL ASSEMBLIES AS SHOWN BELOW.

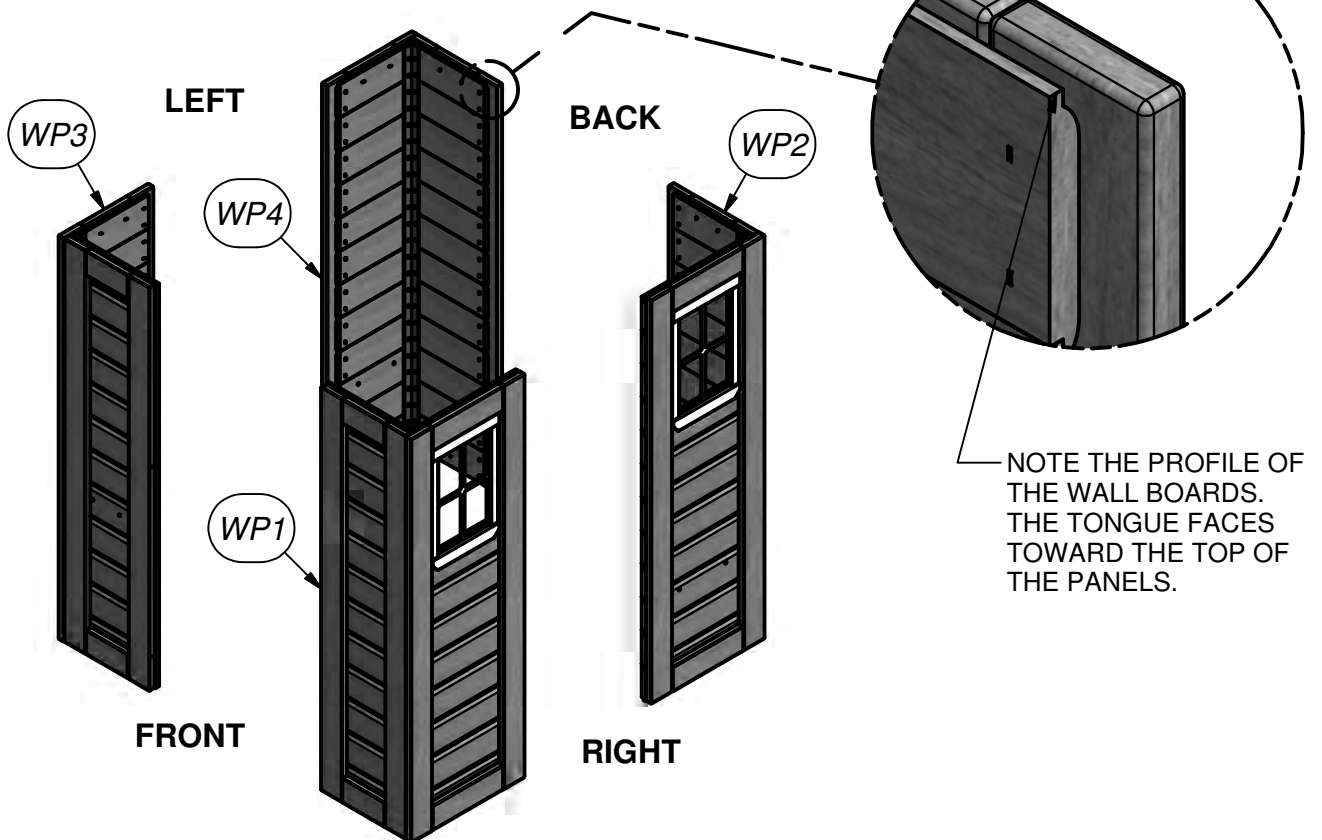

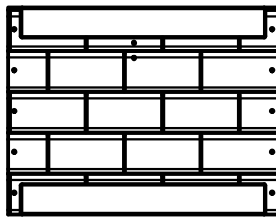

(1) WP6 - LEFT CENTER PANEL - W2A01924

STEP 32

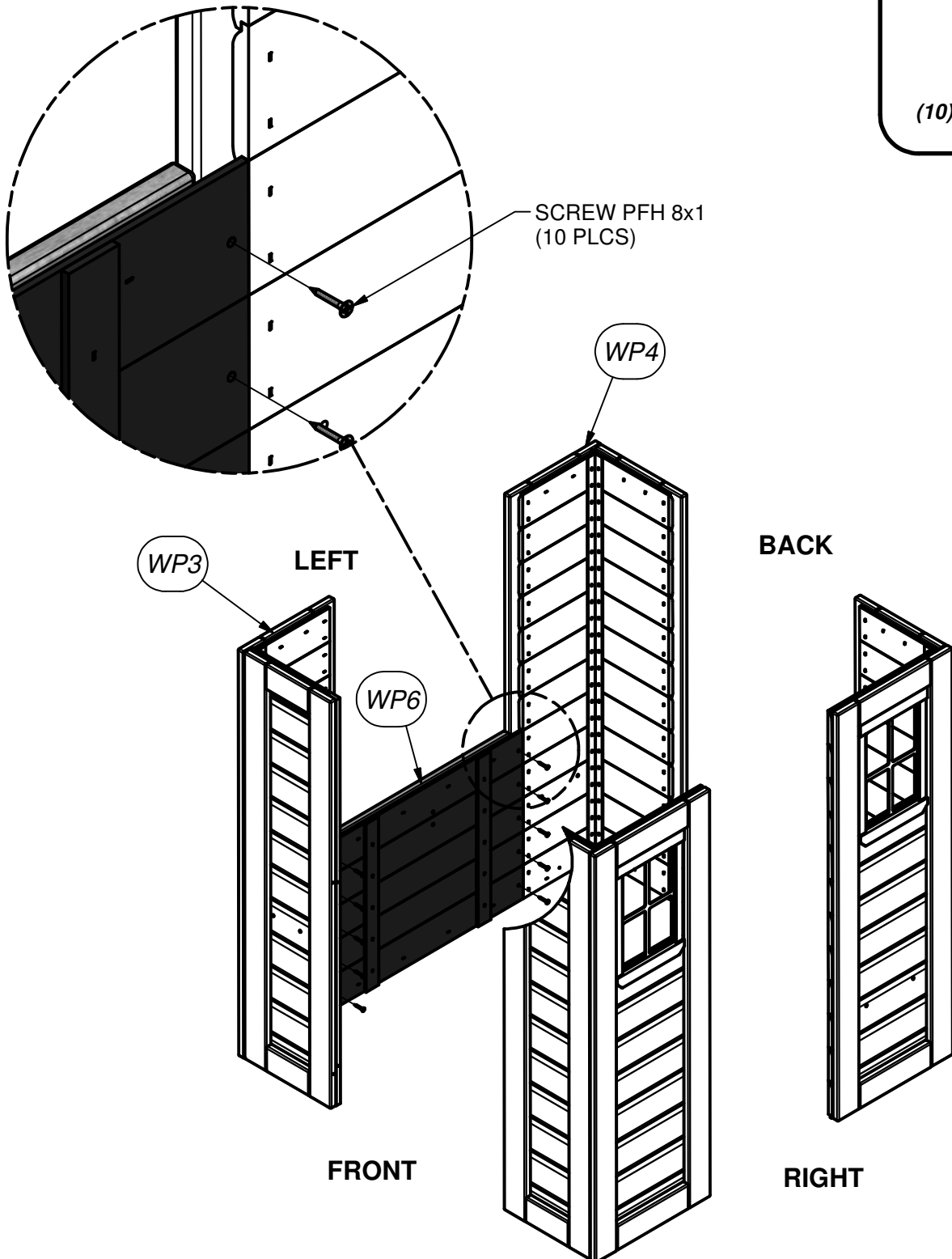
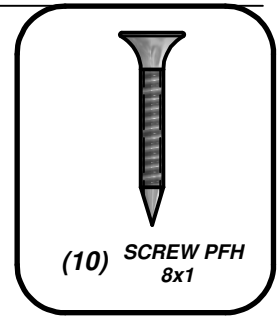

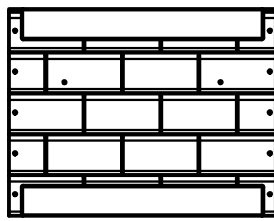

(1) WP5 - REAR CENTER PANEL - W2A01922

STEP 33

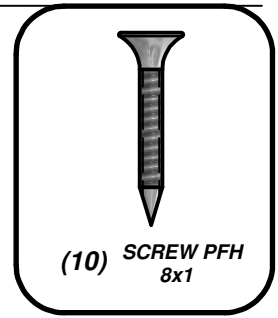
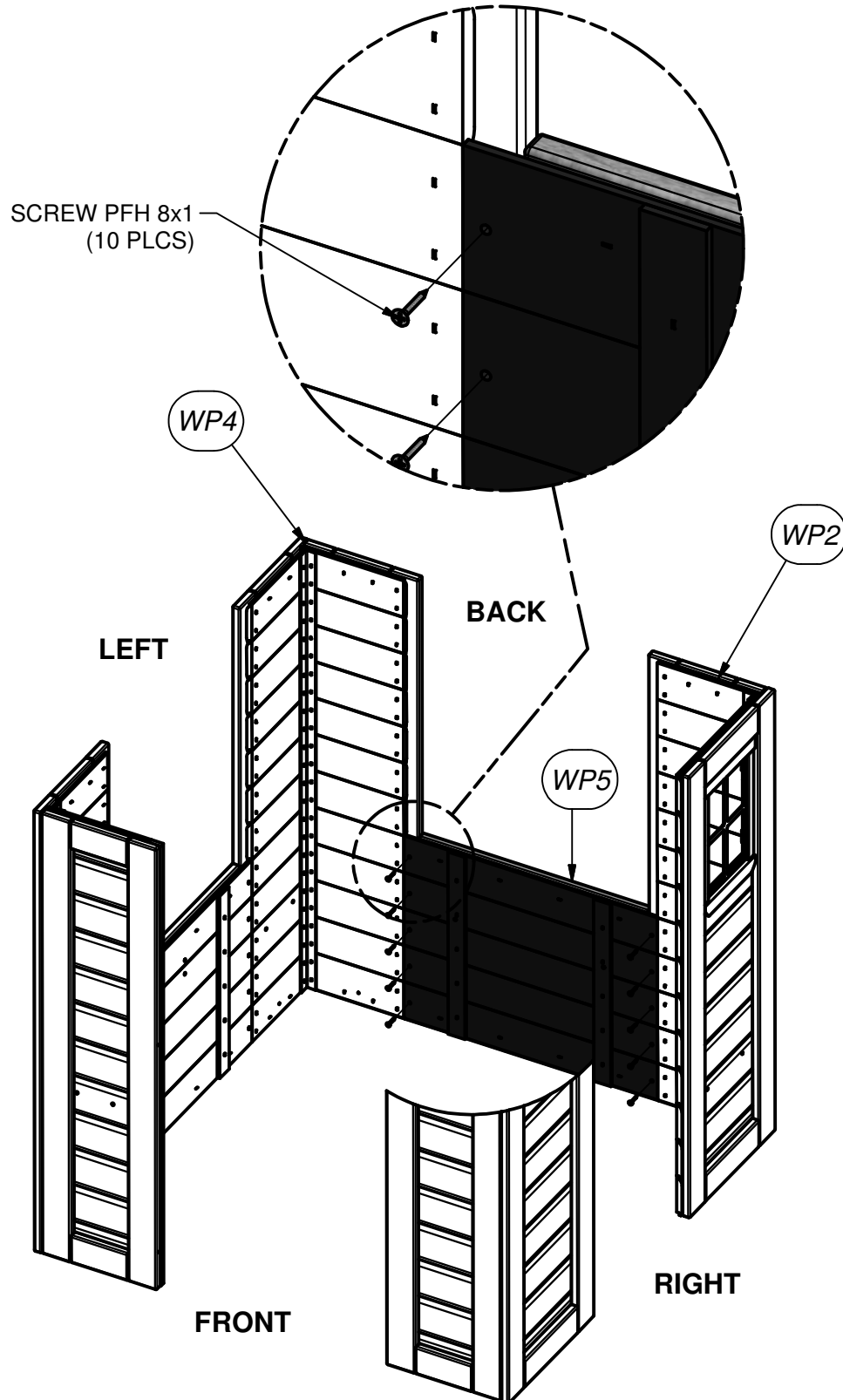

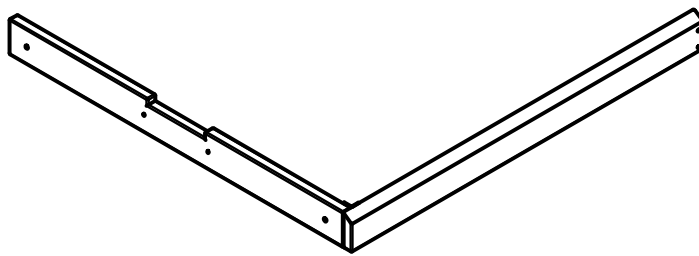

(2) WP8 - HEADER ASSEMBLY - W2A01926

STEP 34

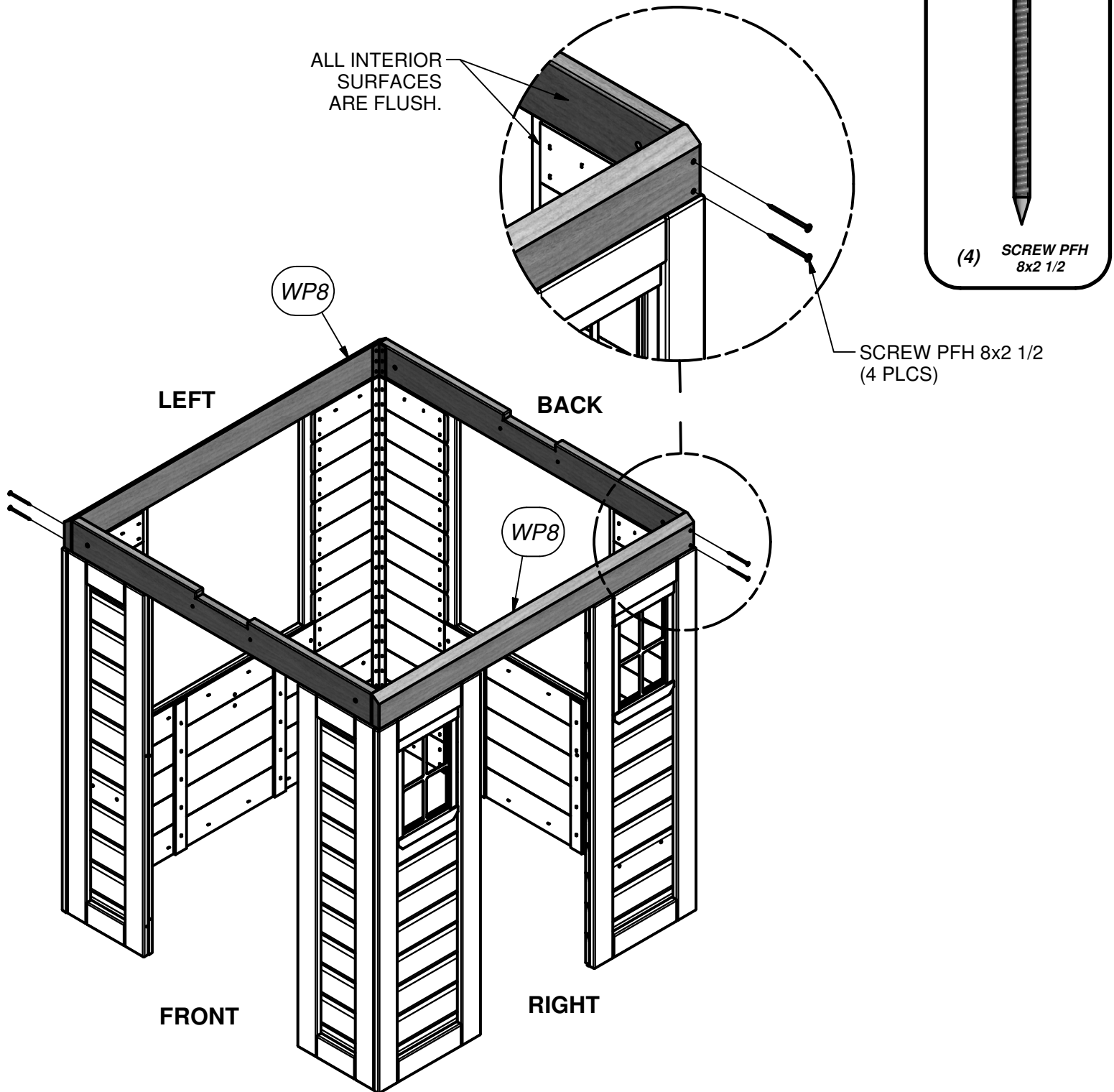

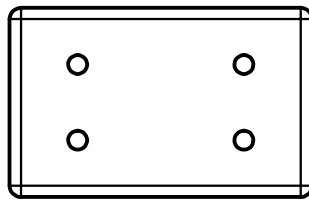

(8) **N1 - TIE STRAP - W4L05043**
5/8"x2"x3 1/8" (16x50x80)

STEP 35

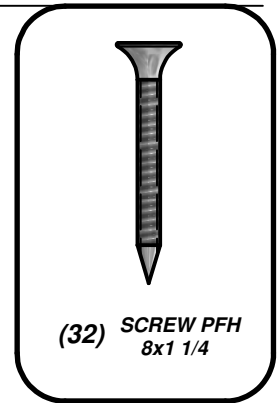

(32) **SCREW PFH**
8x1 1/4

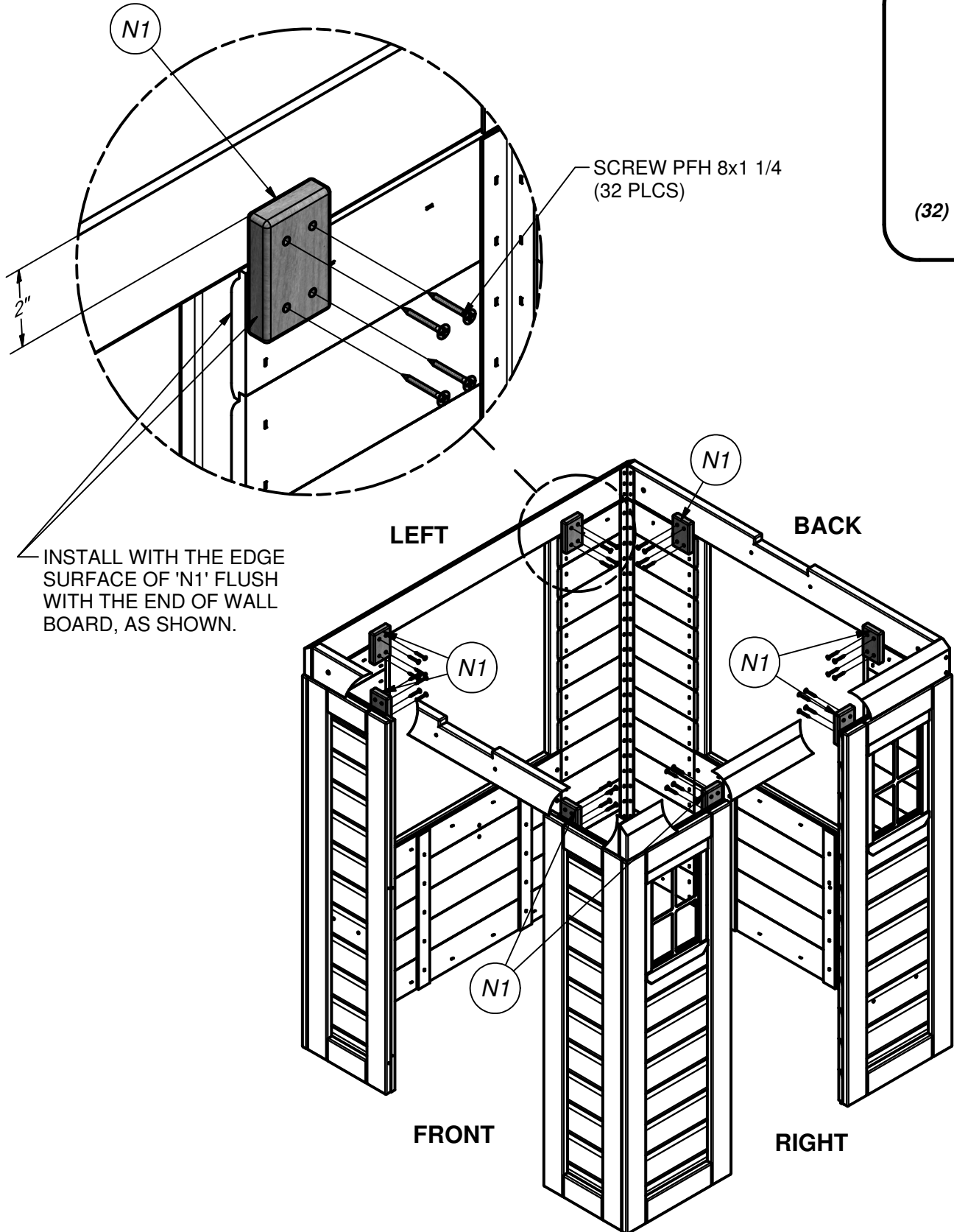

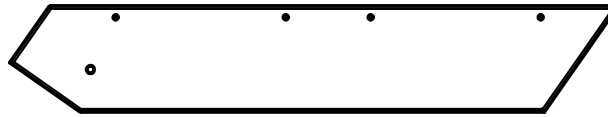

(4) **L3 - GABLE BOARD - W4L06412**
5/8"x4 3/8"x25 3/8" (16x112x644)

STEP 36

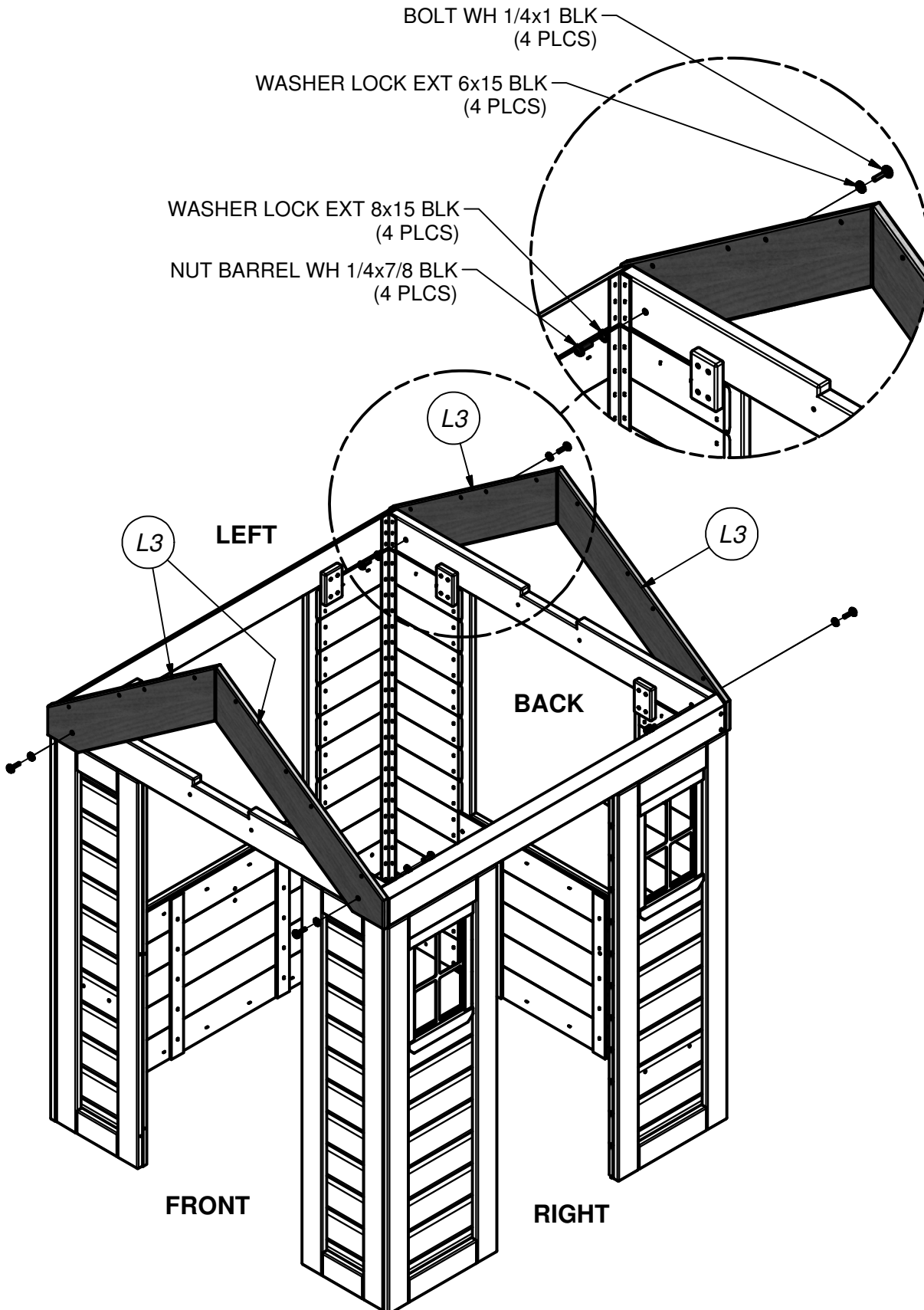

(4) **BOLT WH 1/4x1 BLK**



(4) **WASHER LOCK EXT 6x15 BLK**



(4) **WASHER LOCK EXT 8x15 BLK**



(4) **NUT BARREL WH 1/4x7/8 BLK**

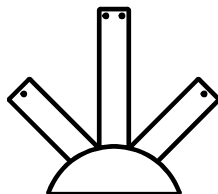

(2) VB - PLASTIC SUNBURST - A100361

STEP 37

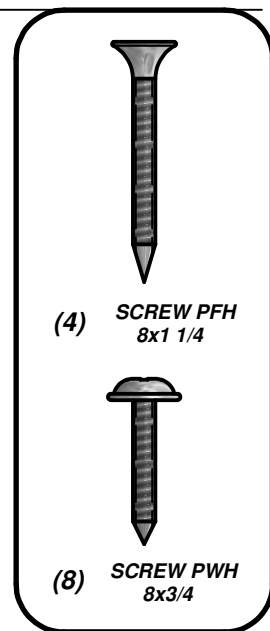
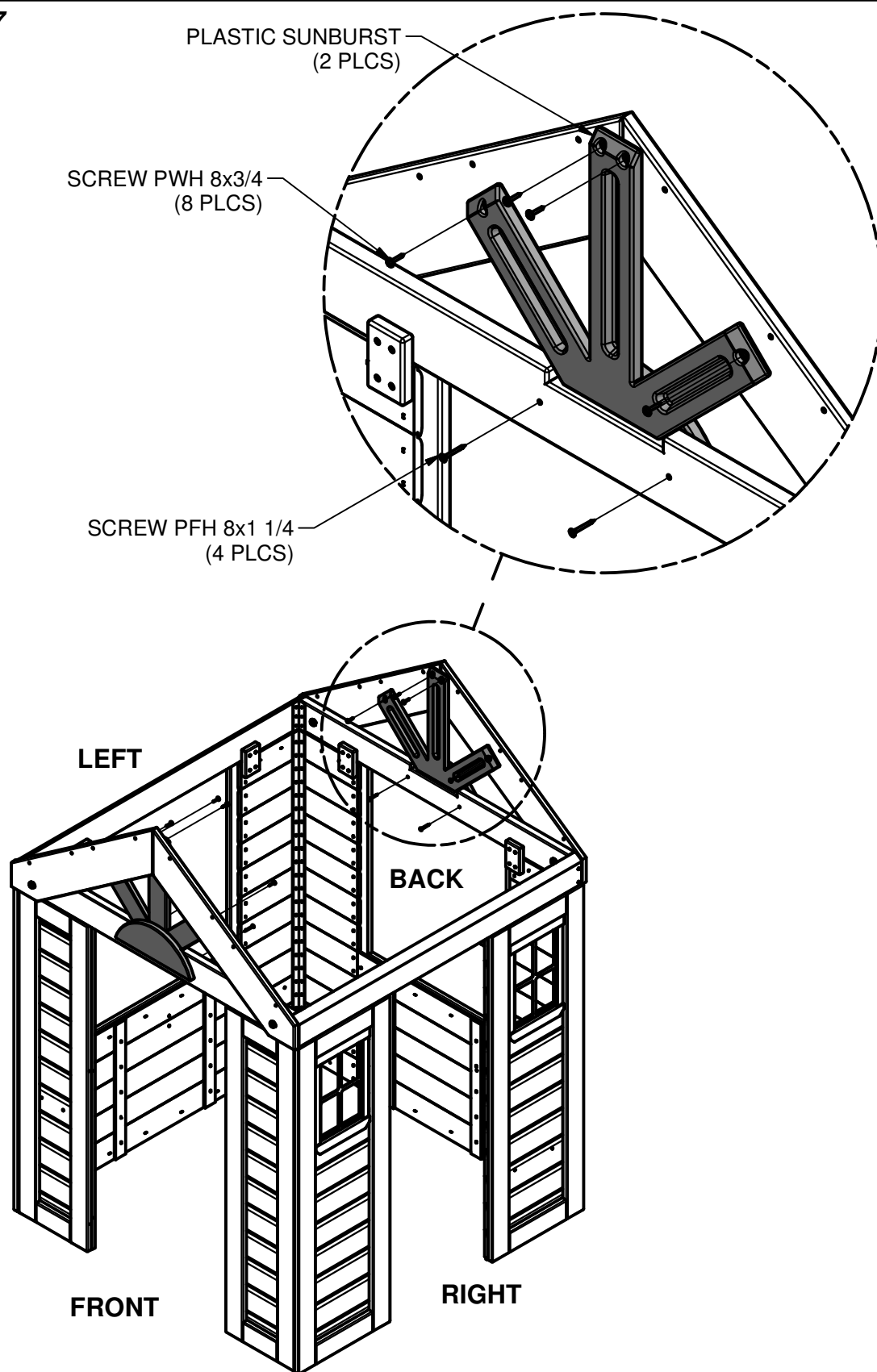

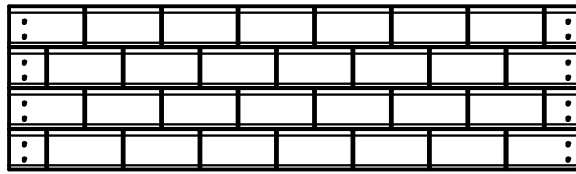

(2) RP2 - UPPER ROOF PANEL - W2A01930

STEP 38

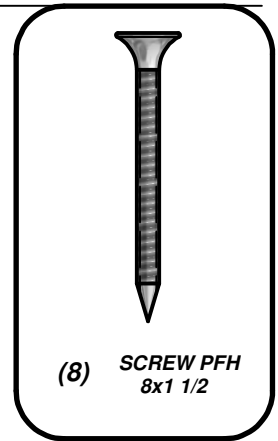
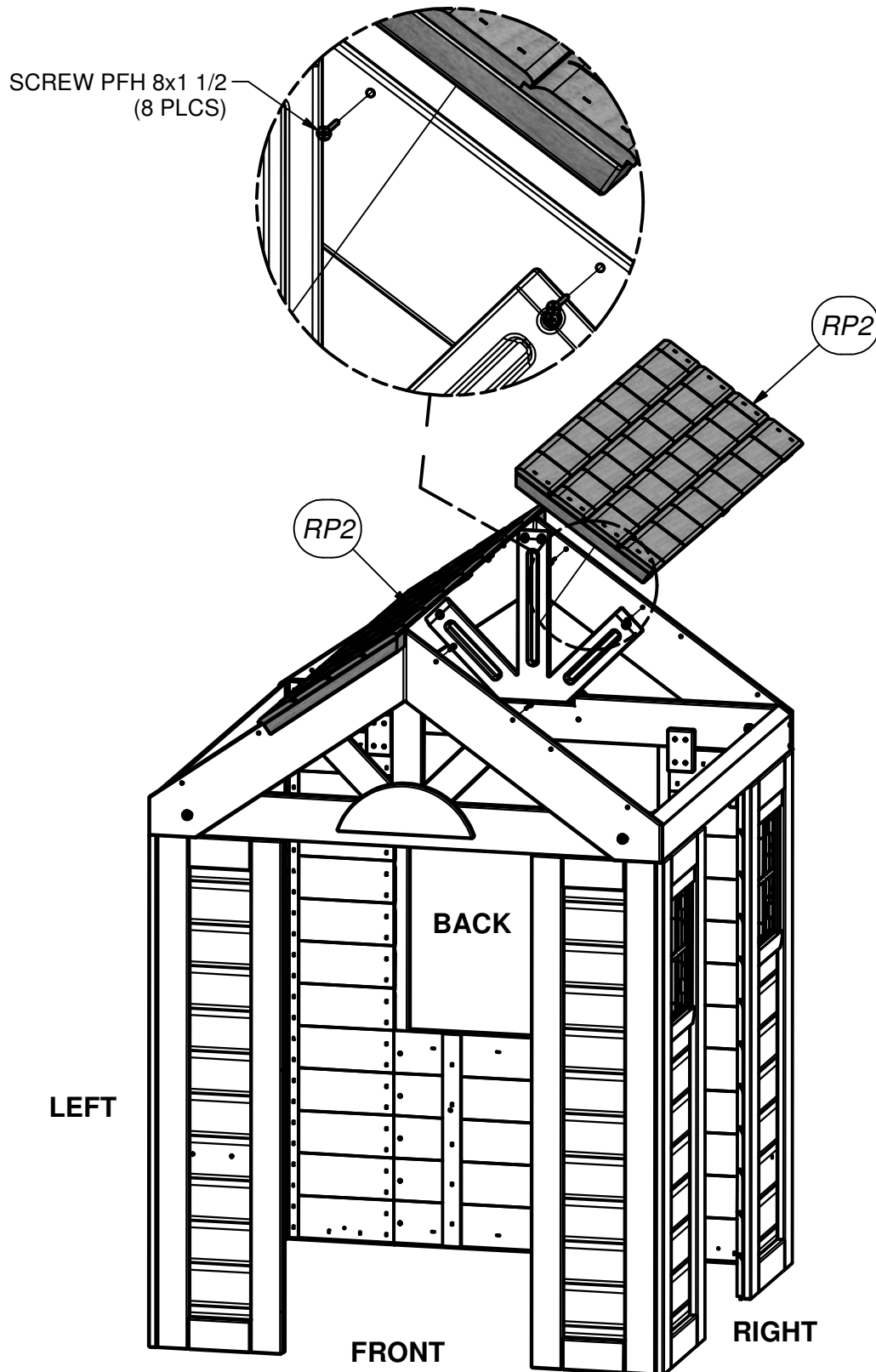

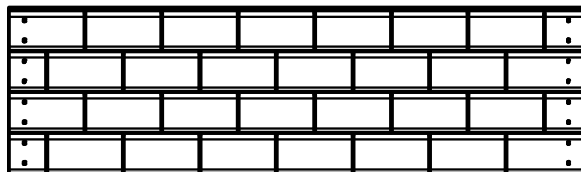

(2) RP1 - LOWER ROOF PANEL - W2A01929

STEP 39

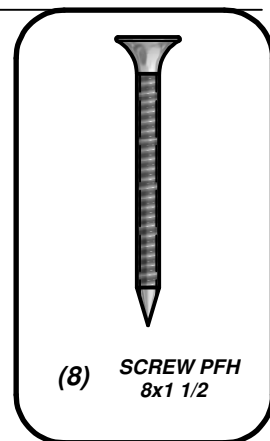
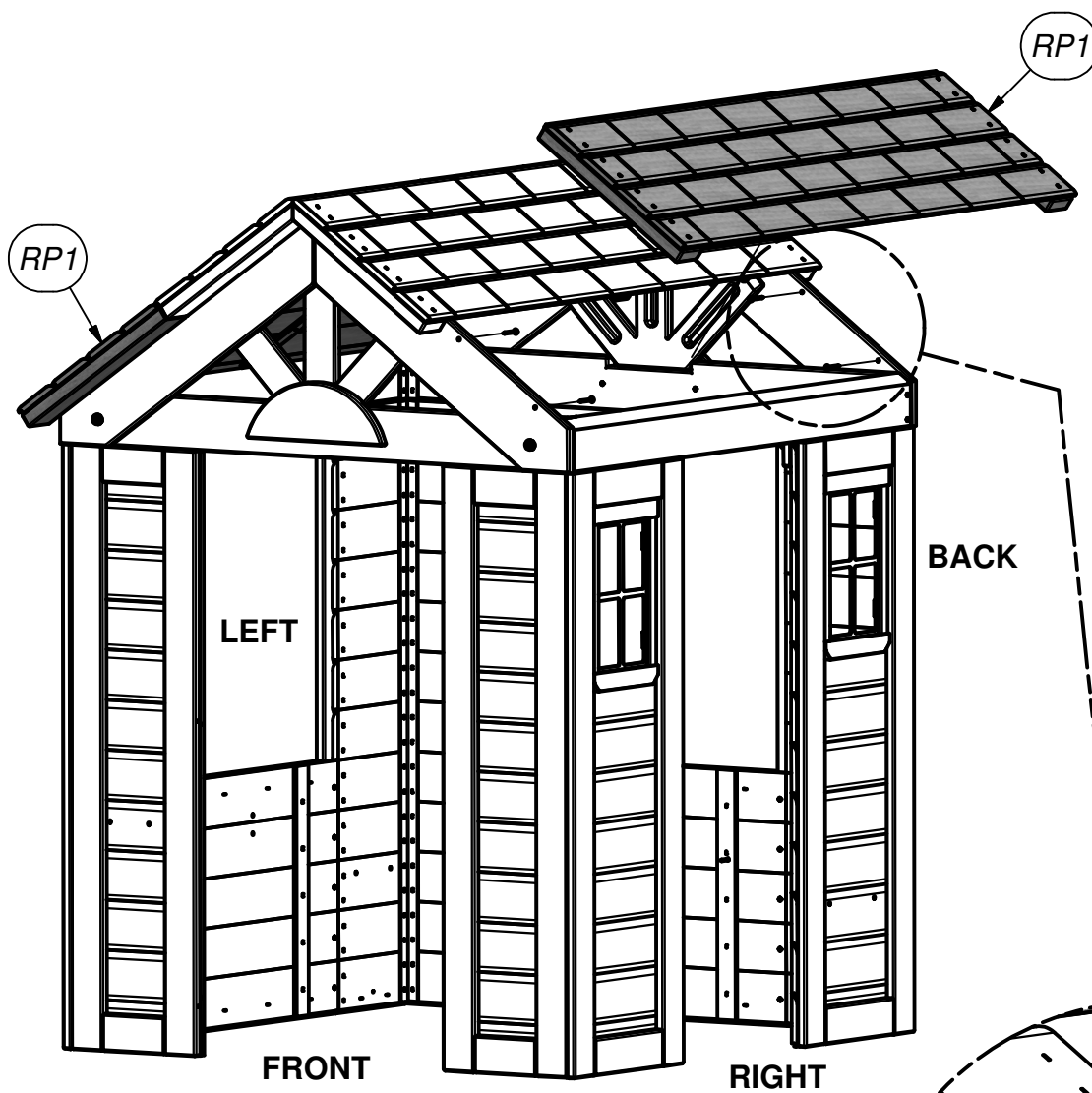

SCREW PFH 8x1 1/2
(8 PLCS)

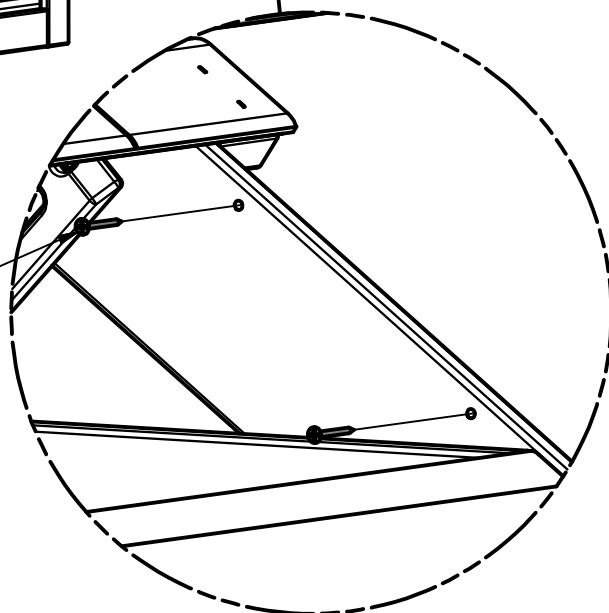



(1) **N3 - LEFT WINDOW SHELF - W4L06415**
5/8"x2 3/8"x19 1/8" (16x60x485)

STEP 40

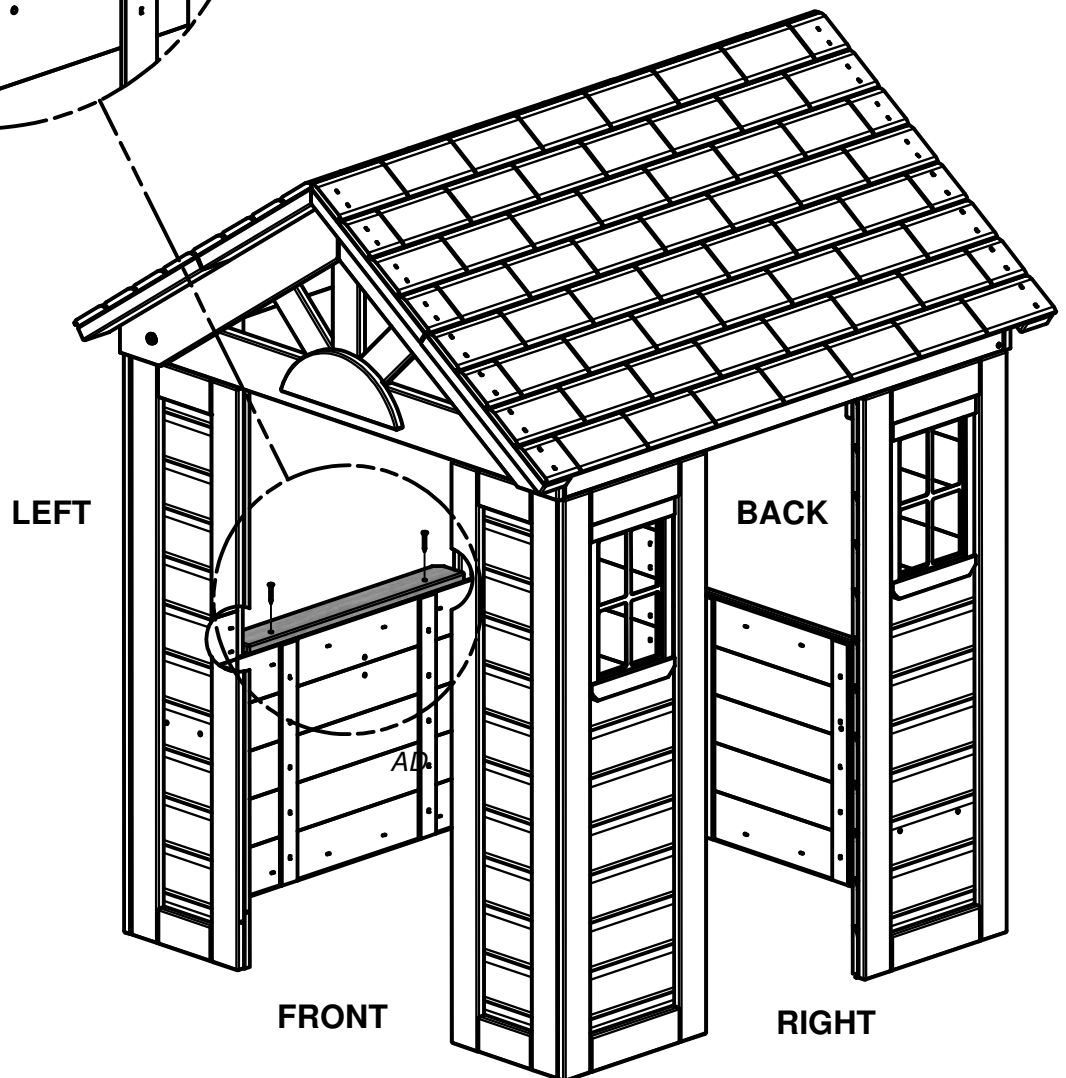
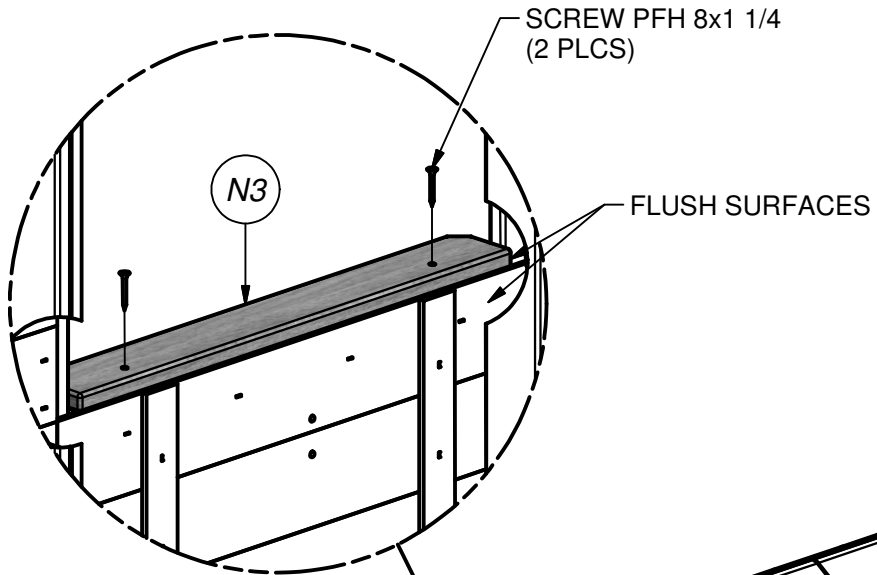
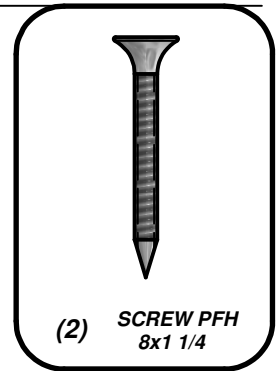



- (1) **N2 - REAR WINDOW SHELF - W4L06414**
5/8"x2 3/8"x18 7/8" (16x60x479)

STEP 41

SCREW PFH 8x1 1/4
(2 PLCS)
FLUSH SURFACES

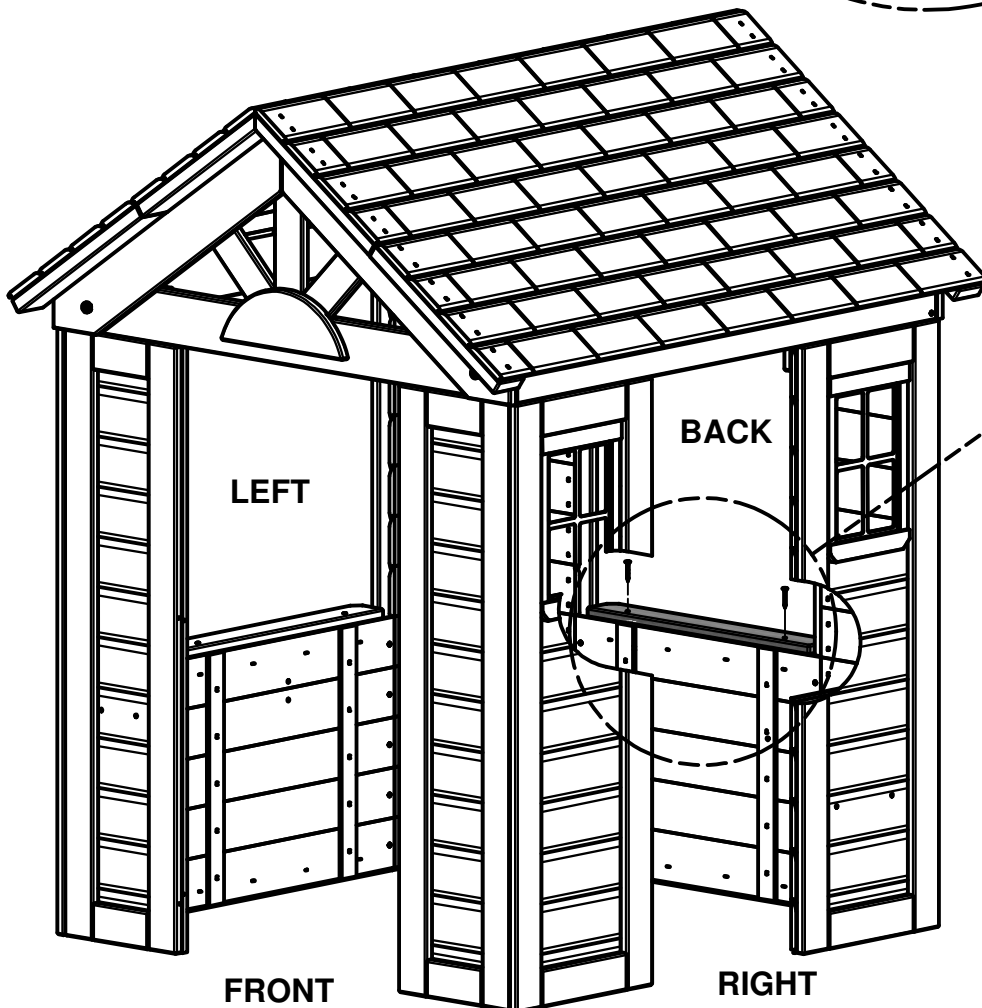
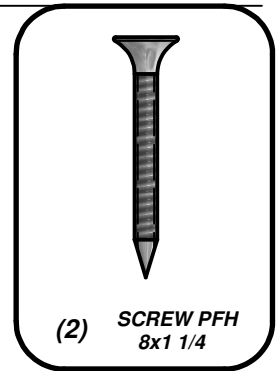
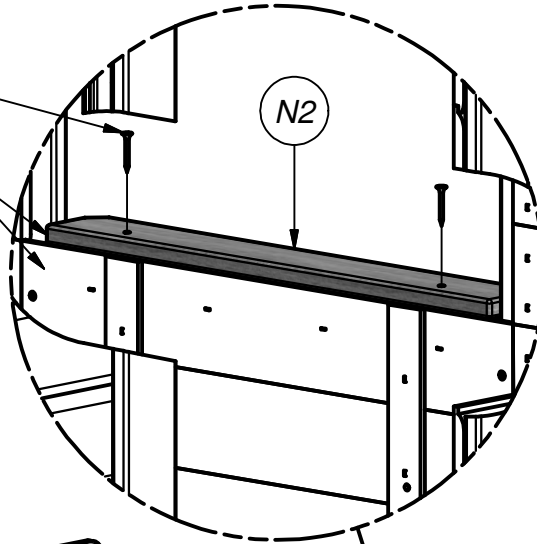



(8) - 90° L-BRACKET - BLK - A4M00555

STEP 42

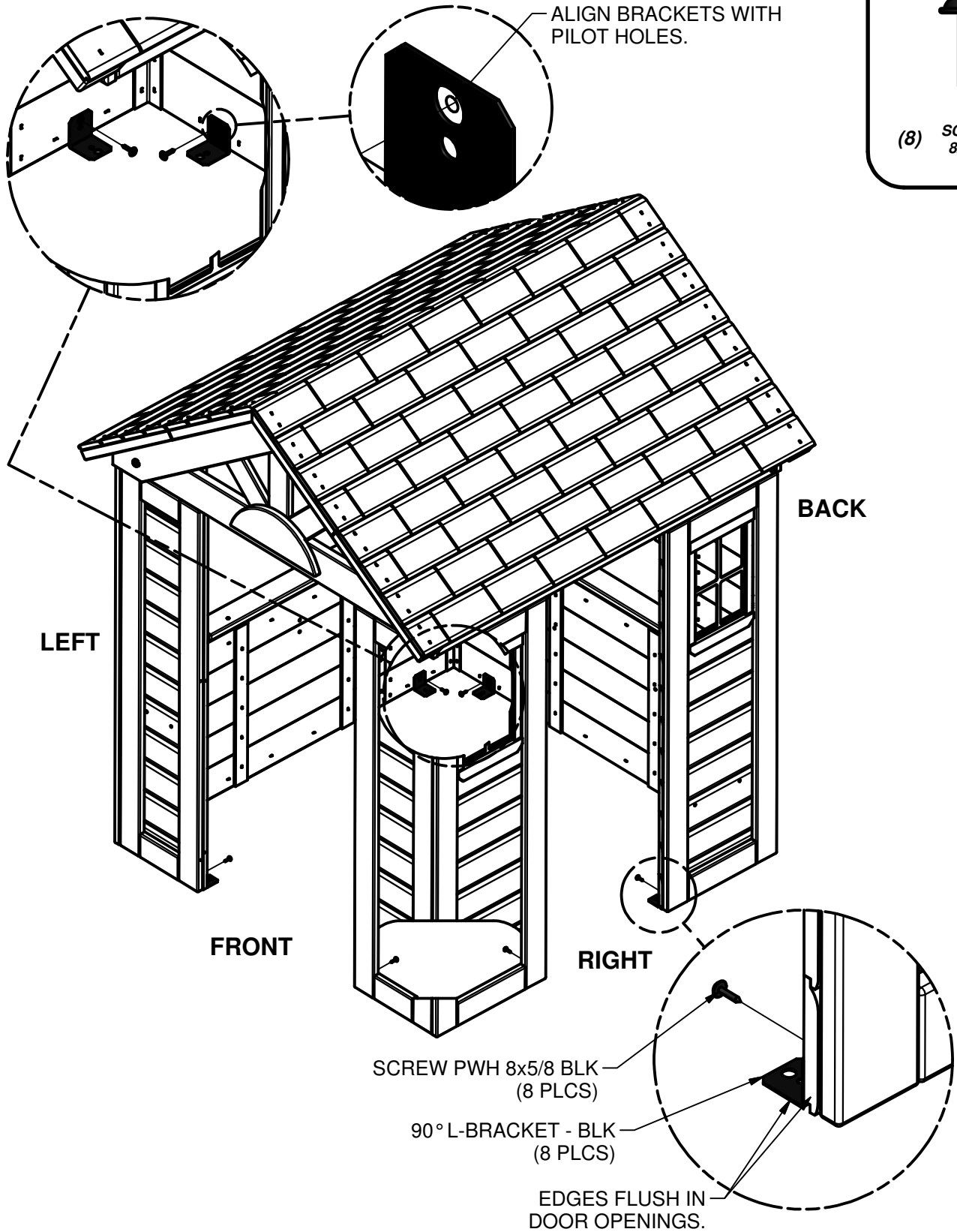

(8) SCREW PWH
8x5/8 BLK

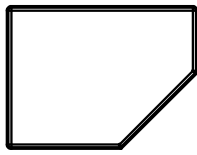

- (1) Q1 - COUNTER TOP SUPPORT - W4L06416
1"x4 3/8"x5 7/8" (24x112x150)

STEP 43

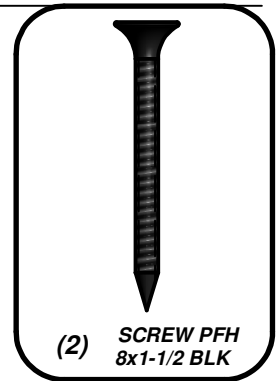

- (2) SCREW PFH
8x1-1/2 BLK

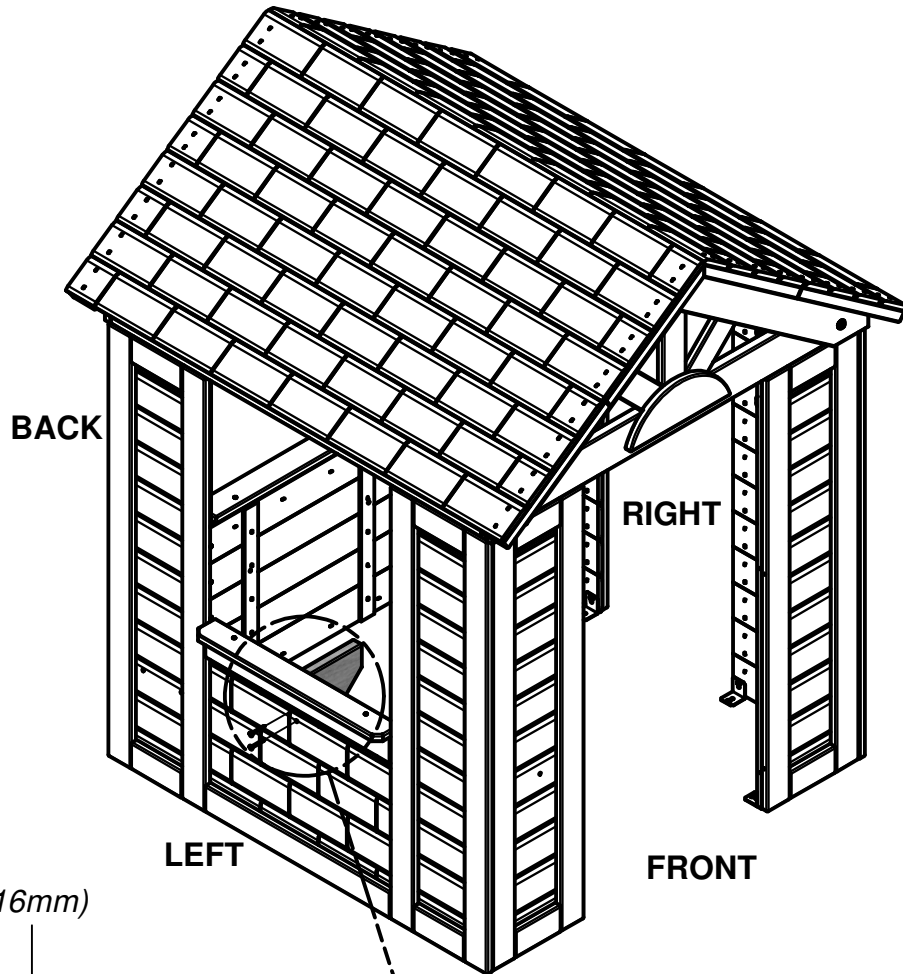

DOWN 5/8" (16mm)

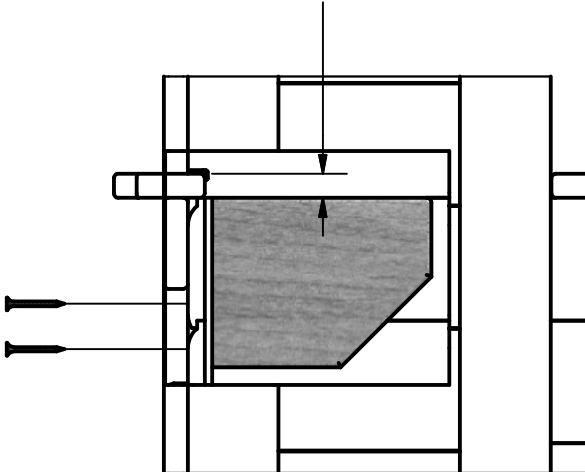

SCREW PFH 8x1-1/2 BLK
(2 PLCS)

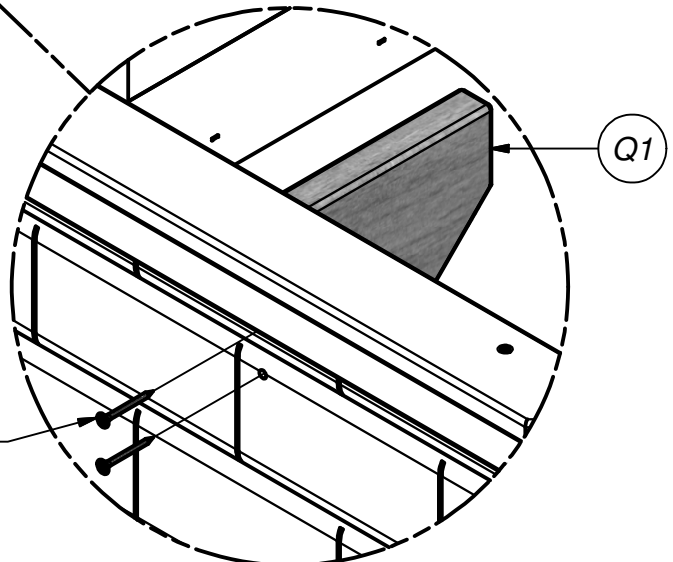



- (1) **J2 - COUNTER TOP SUPPORT - W4L06411**
1"x2 3/8"x5 7/8" (24x60x150)

STEP 44

SCREW PFH 8x1 1/4
(2 PLCS)

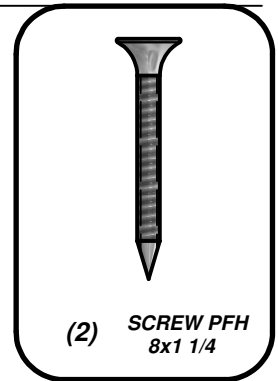
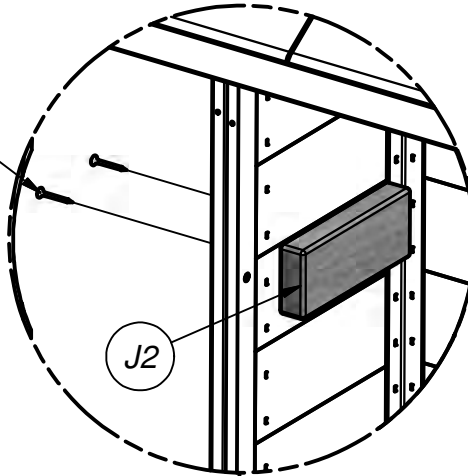

- (2) **SCREW PFH**
8x1 1/4

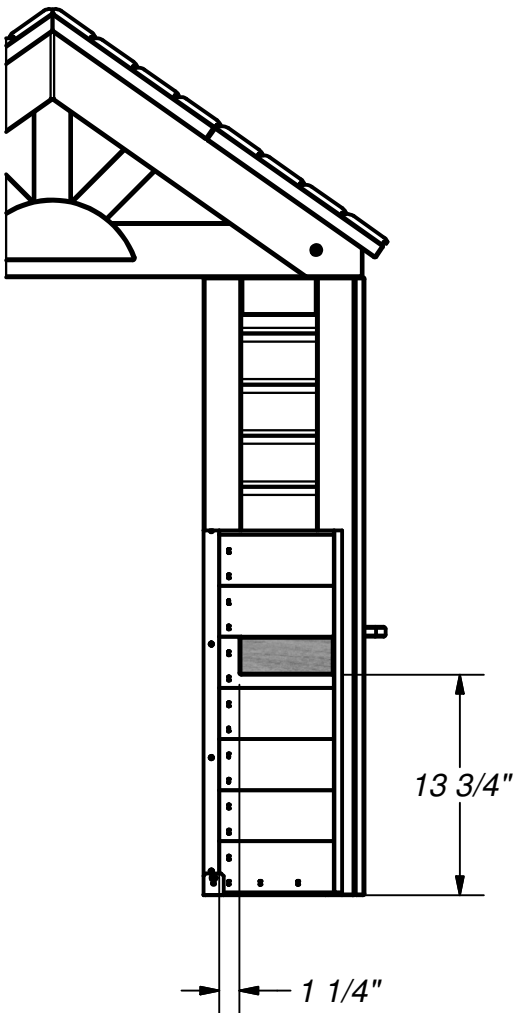

FRONT

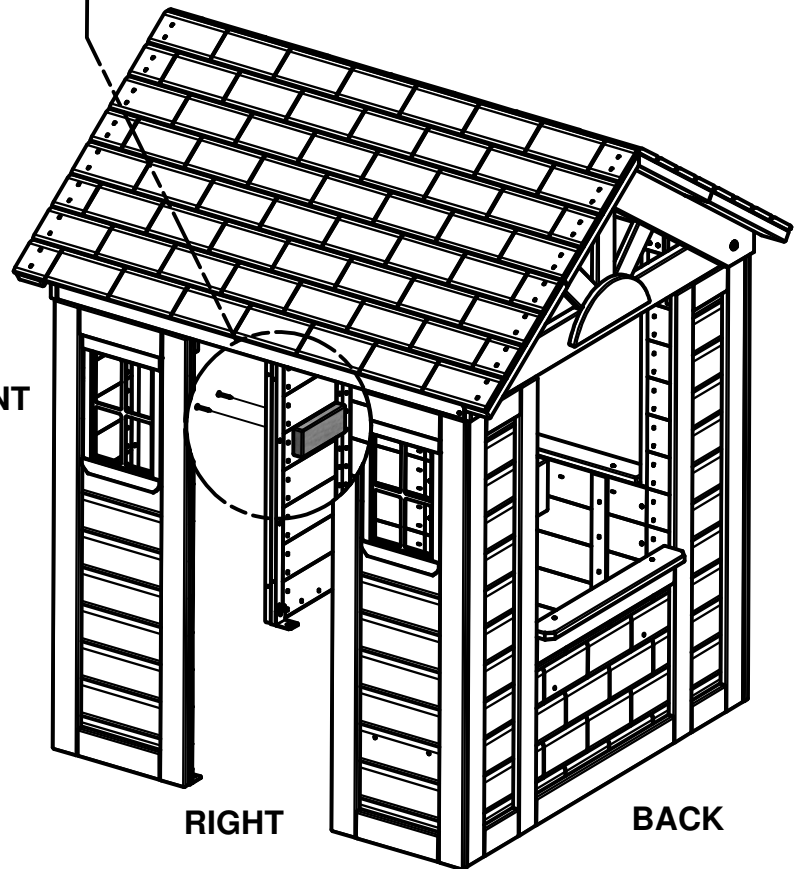

RIGHT

BACK



(2) *M10 - COUNTER TOP - W4L06413*
5/8"x3 3/8"x23 5/8" (16x86x600)

STEP 45

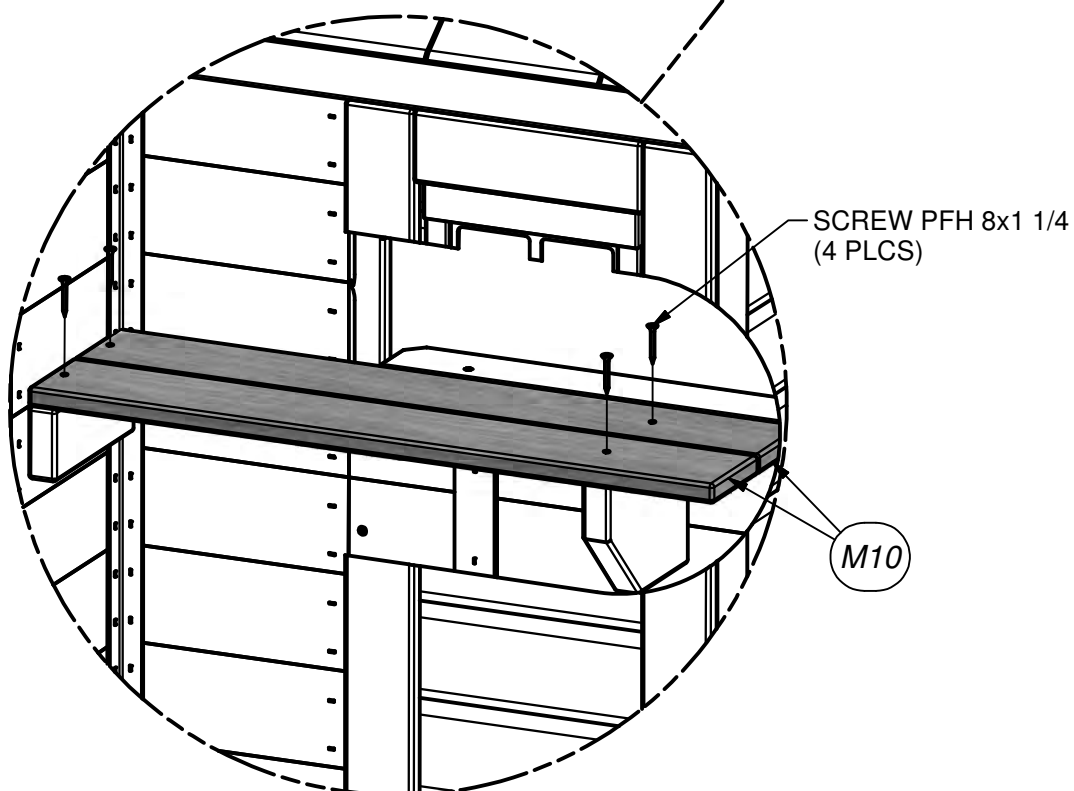
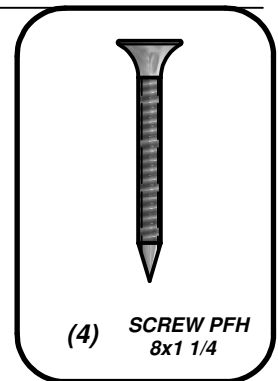
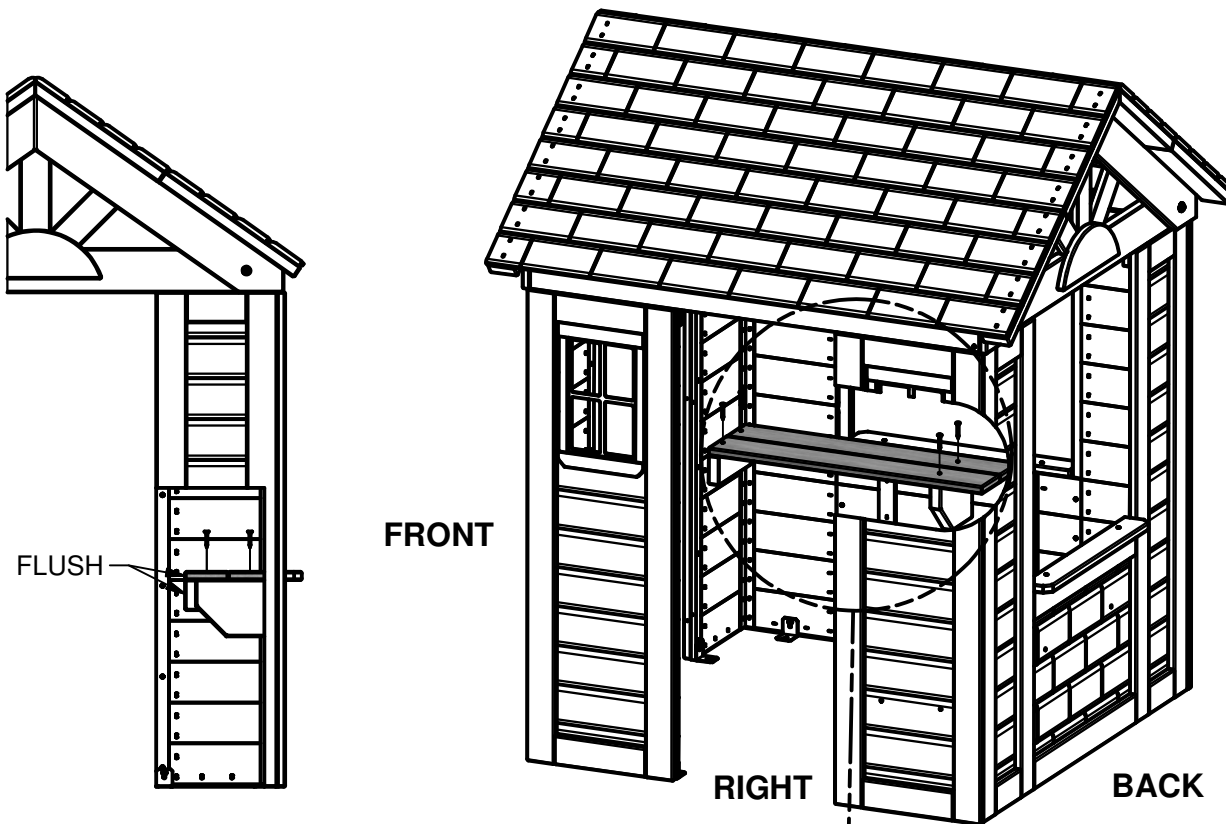



(1) SQ - "A" REVISION TAG - A100314

STEP 46



(2) SCREW PWH
8x5/8

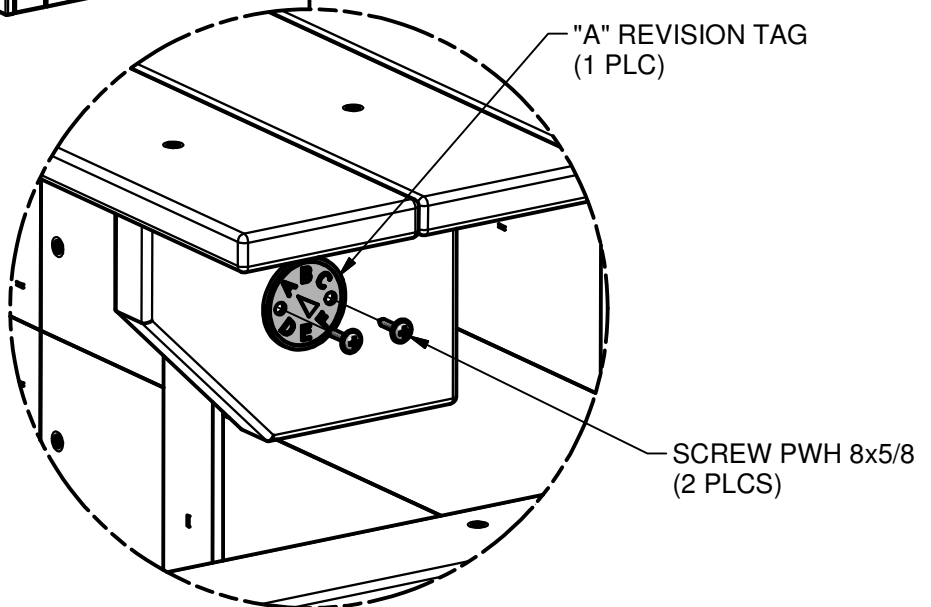
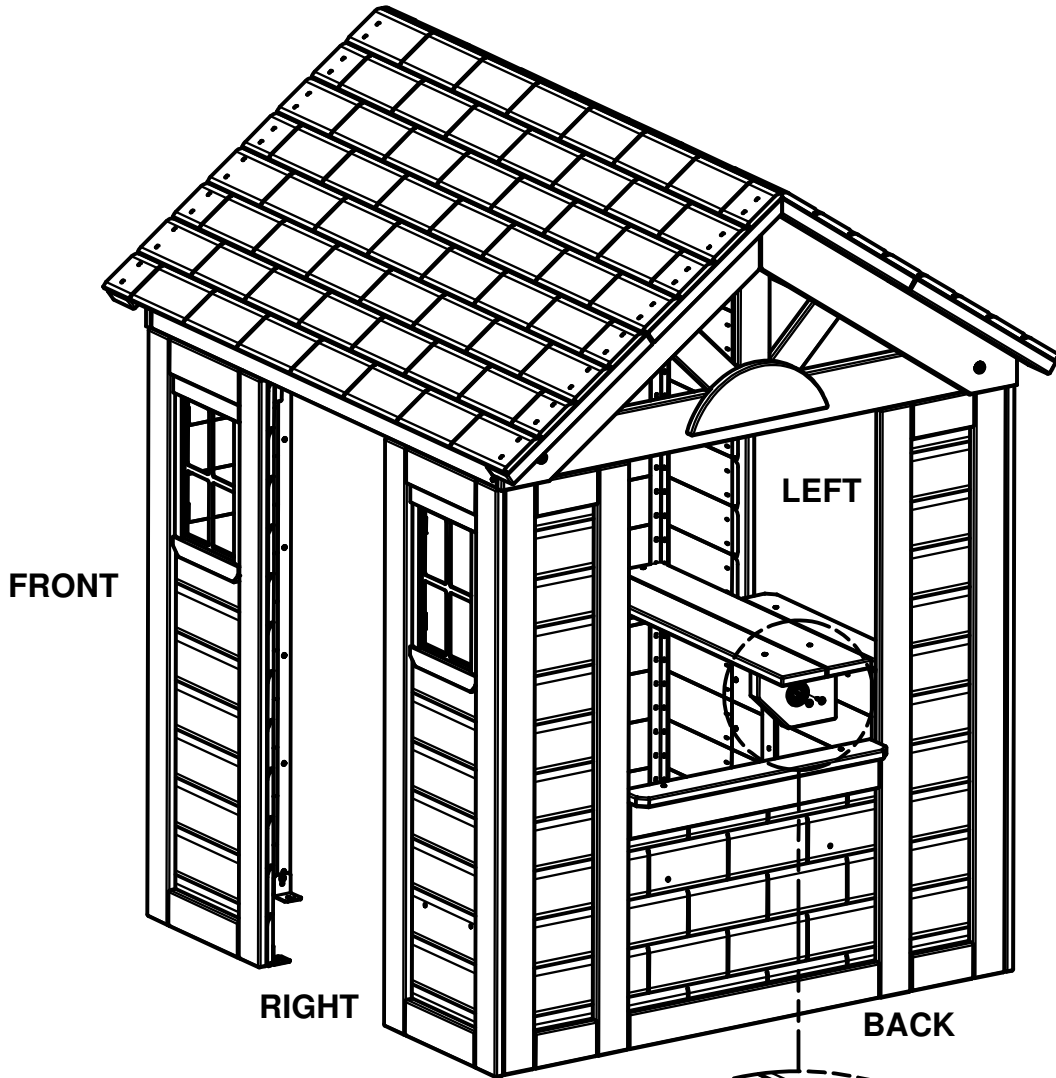

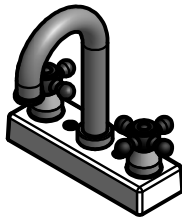

(1) - FAUCET KIT - A6P00024

STEP 47

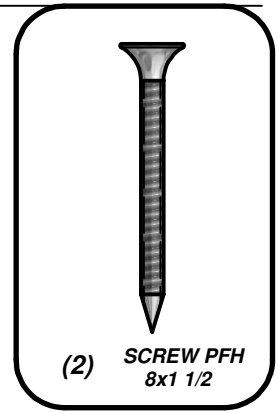
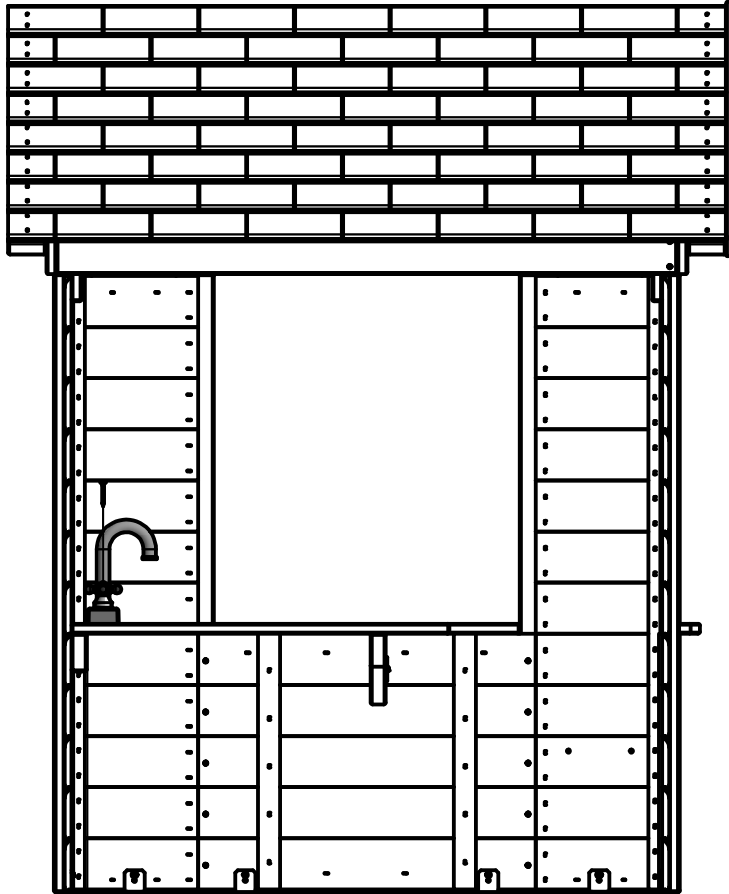

(2) SCREW PFH 8x1 1/2

1" FAUCET
LOCATION

SCREW PFH 8x1 1/2
(2 PLCS)

FAUCET KIT
(1 PLC)

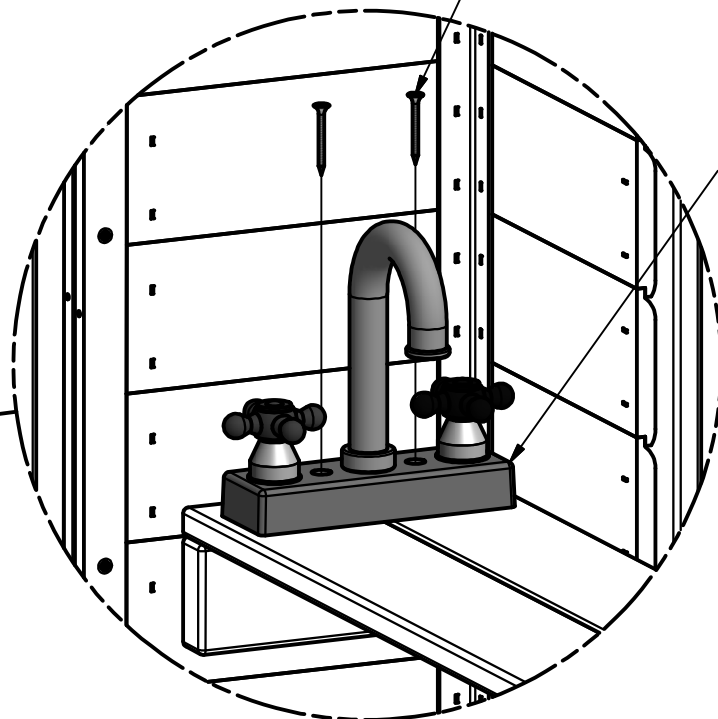
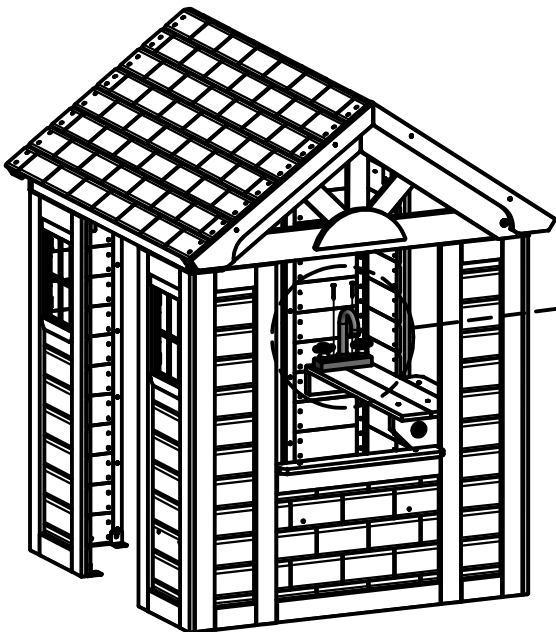

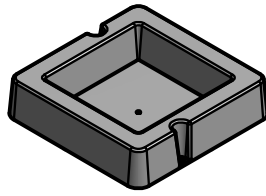

(1) - SURFACE MOUNT BASIN - A6P00032

STEP 48

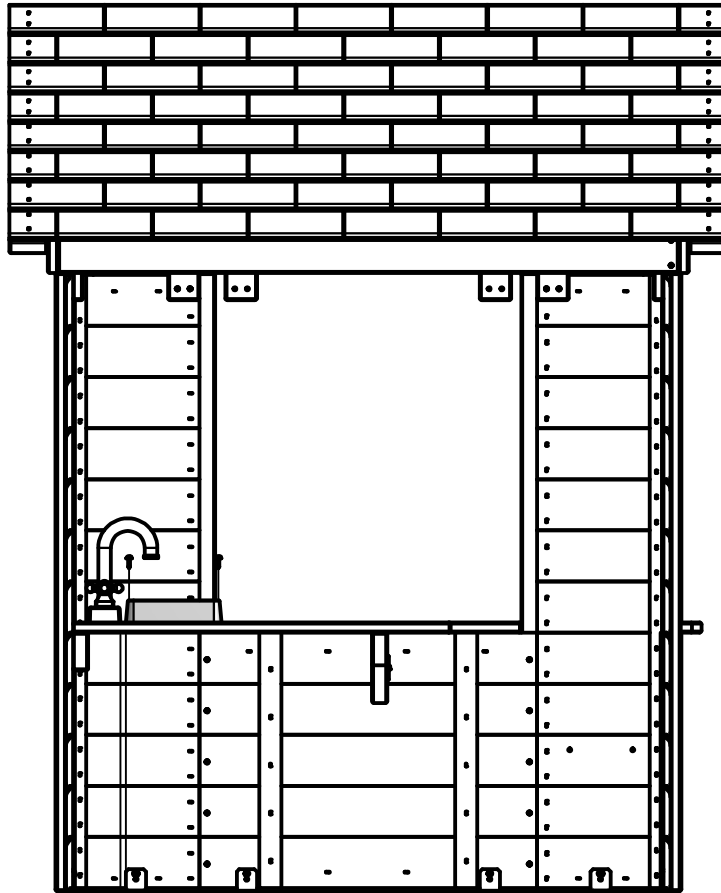
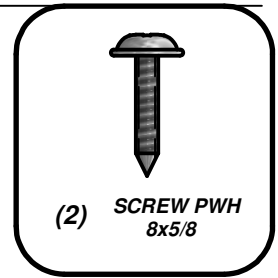

3/8" SINK BASIN
LOCATION

SURFACE MOUNT BASIN
(1 PLC)

SCREW PWH 8x5/8
(2 PLCS)

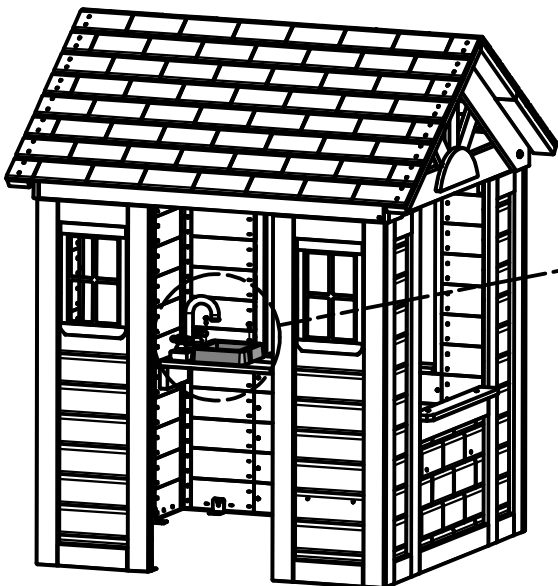
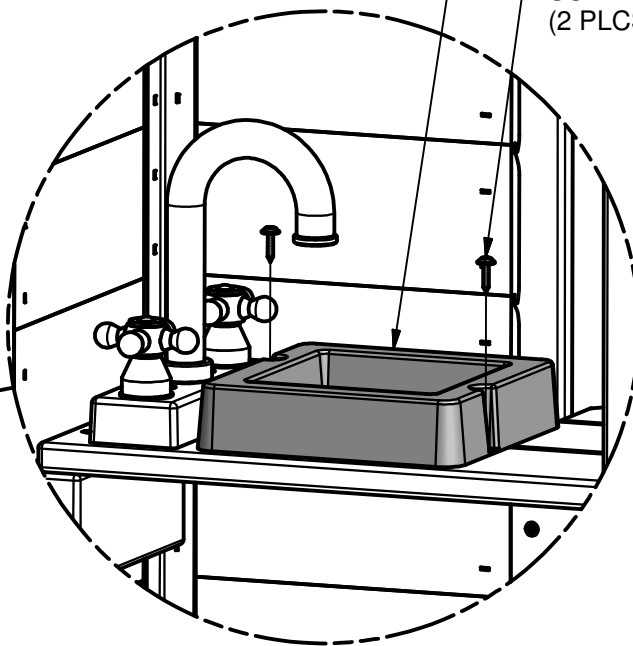

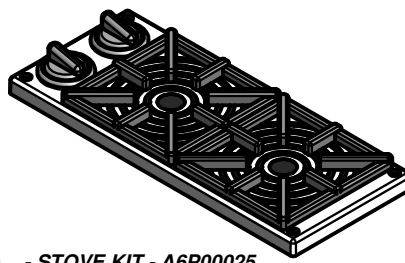

(1) - STOVE KIT - A6P00025

STEP 49

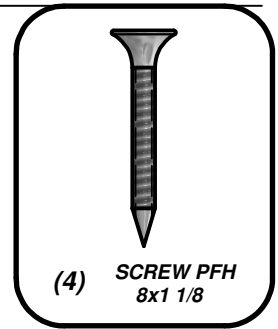
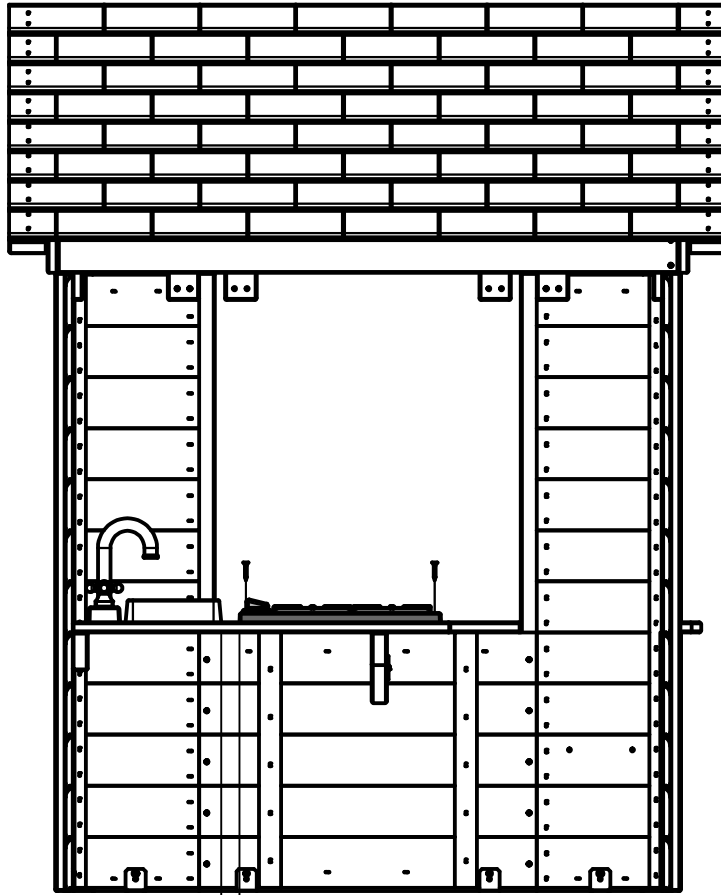

(4) SCREW PFH
8x1 1/8

1 1/8" STOVE
LOCATION

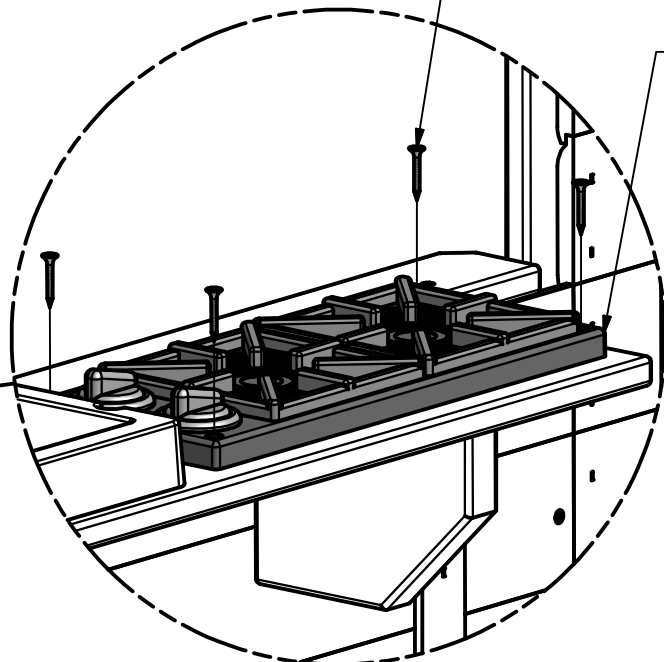
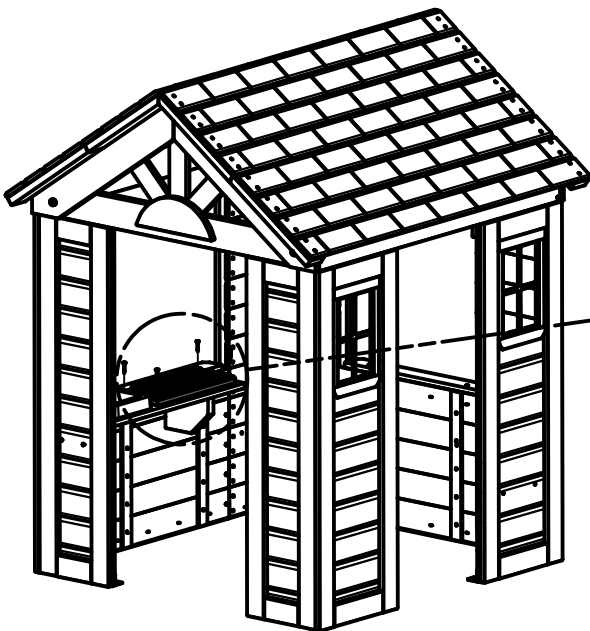

SCREW PFH 8x1 1/8
(4 PLCS)

STOVE KIT
(1 PLC)



(2) J3 - SEAT SUPPORT - W4L06417
1"x2 3/8"x8 3/8" (24x60x214)

STEP 50

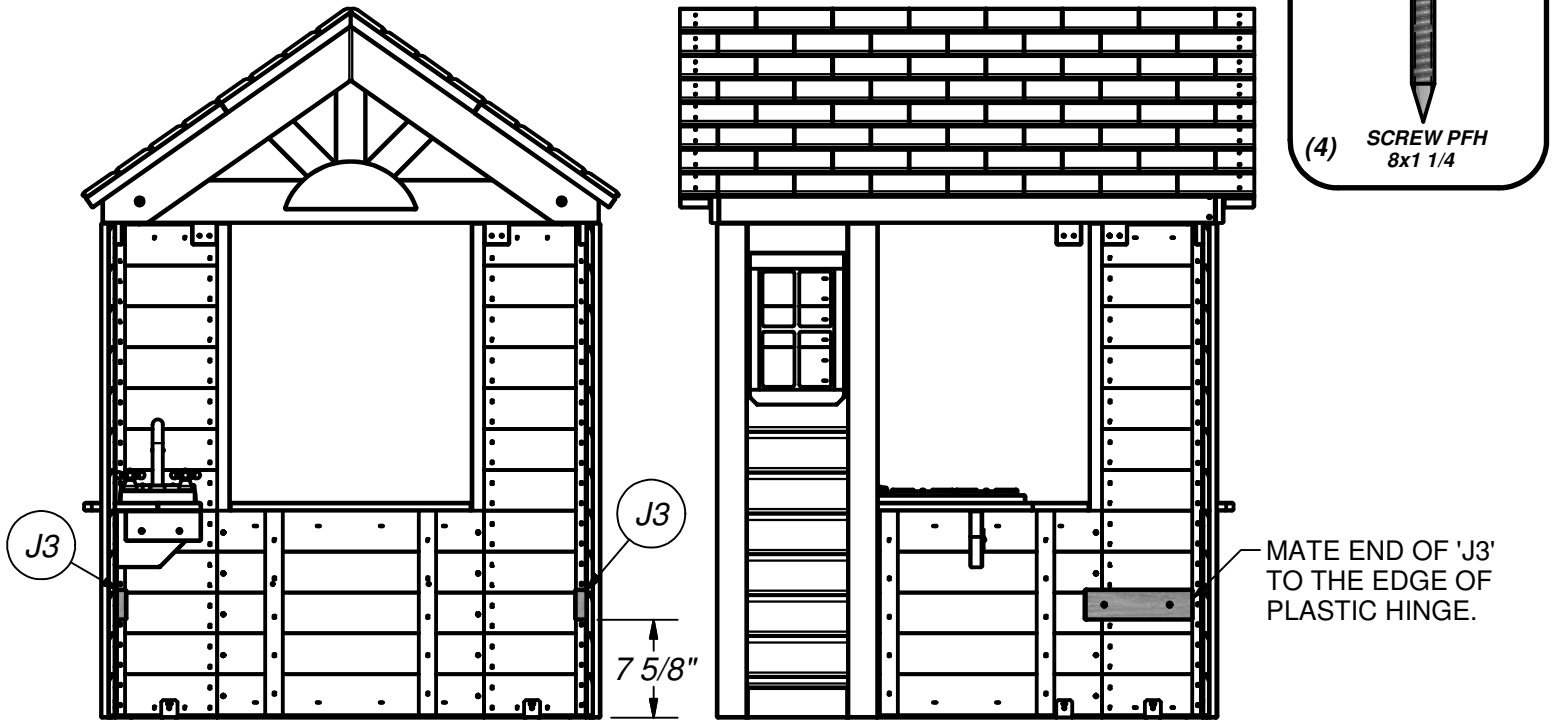

SCREW PFH 8x1 1/4
(4 PLCS)

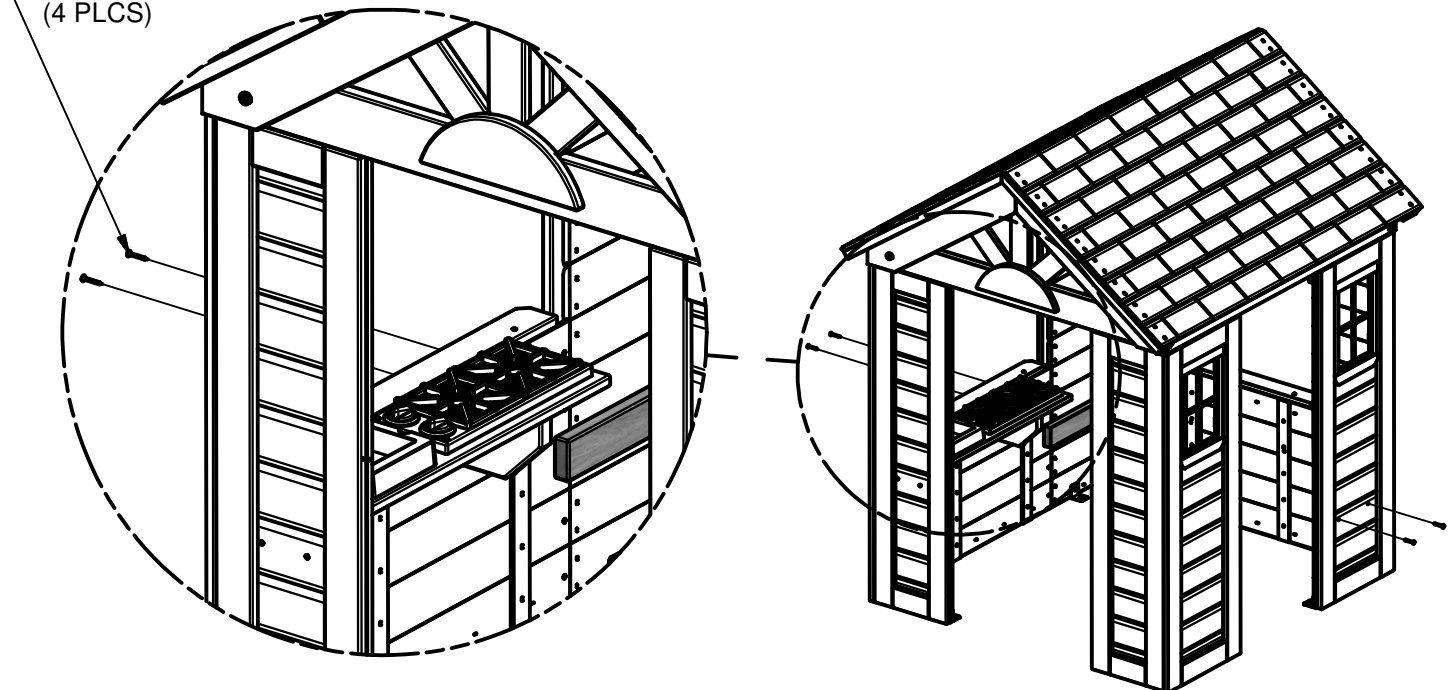



(2) **L8 - SEAT BOARD - W4L06418**
1"x4 3/8"x36 3/4" (24x112x934)



(1) **N4 - SEAT CLEAT - W4L06419**
5/8"x2 3/8"x9" (16x60x230)

STEP 51

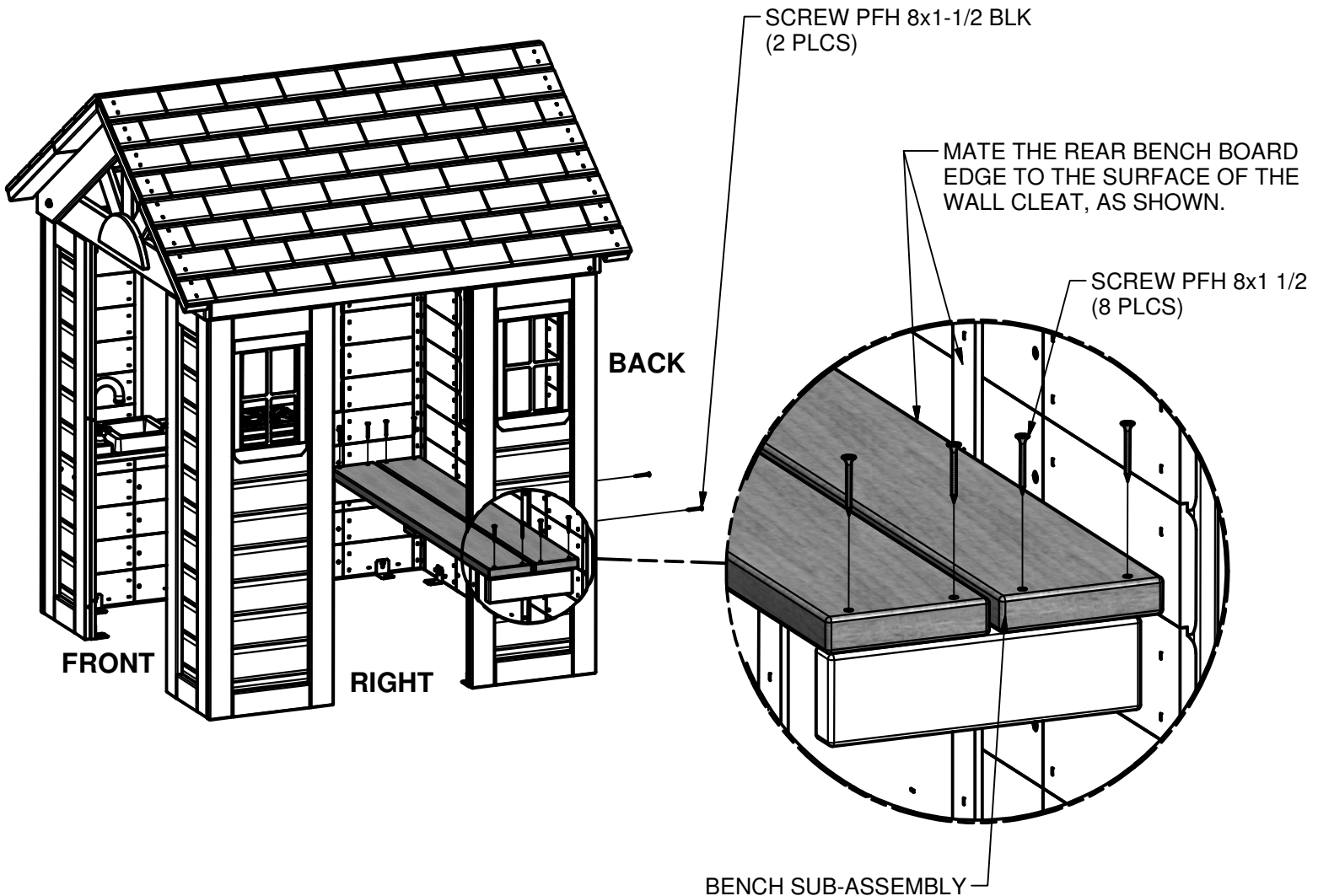
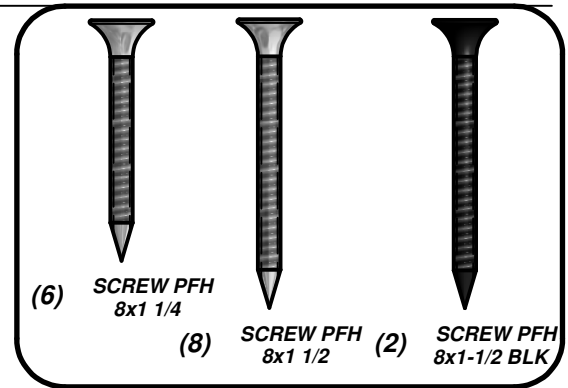
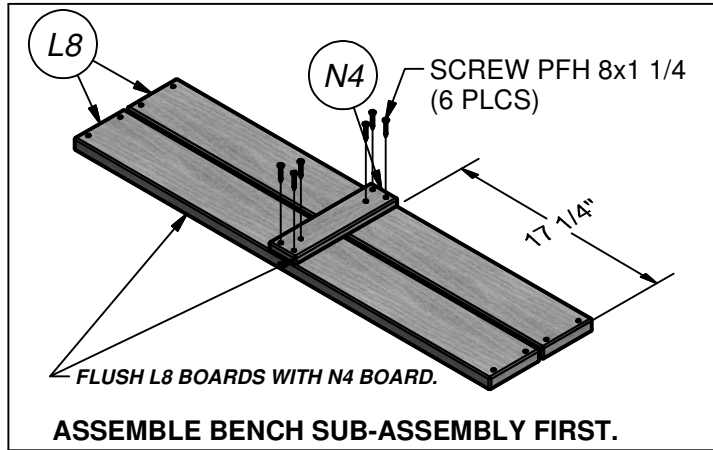

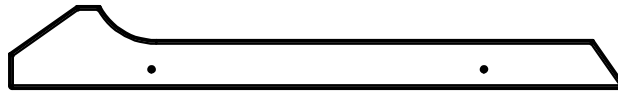

(2) *M33 - FASCIA BOARD - W4L06559*
5/8"x3 3/8"x25 5/8" (16x86x652)

STEP 52

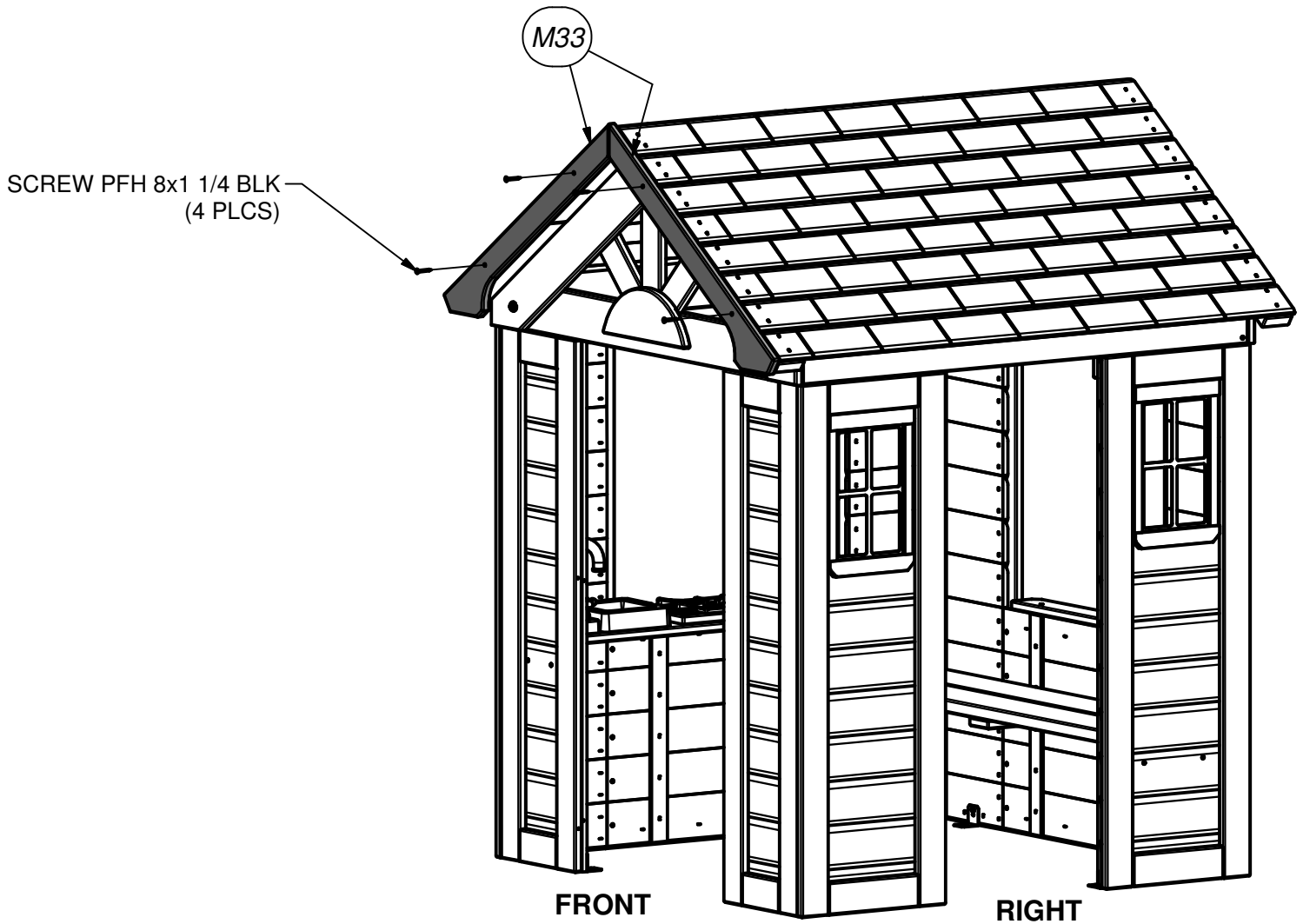
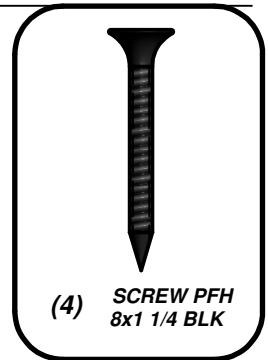

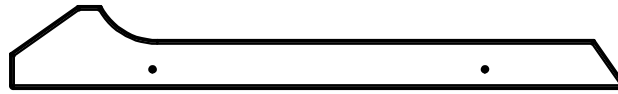

(2) **M33 - FASCIA BOARD - W4L06559**
5/8"x3 3/8"x25 5/8" (16x86x652)

STEP 53

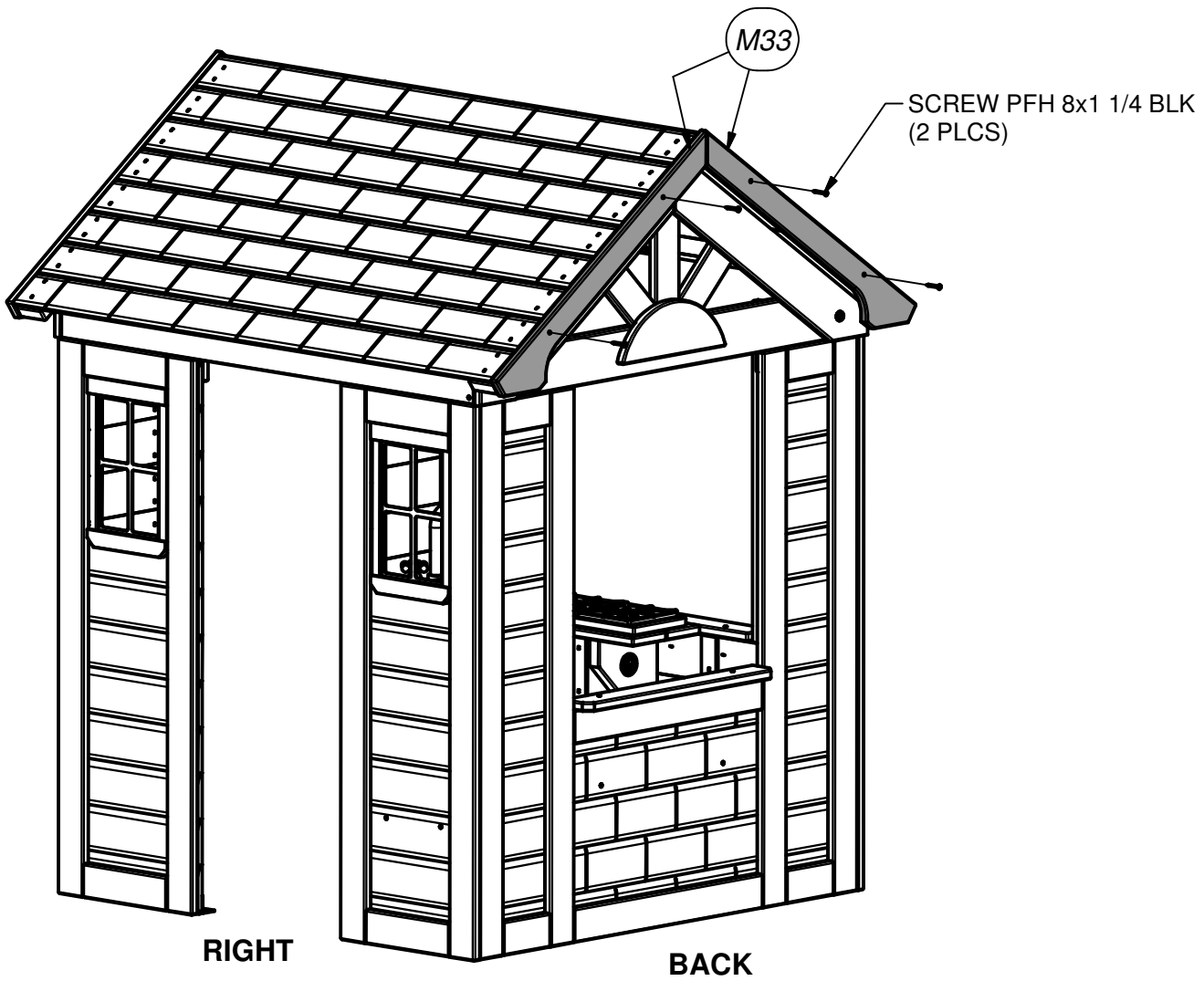
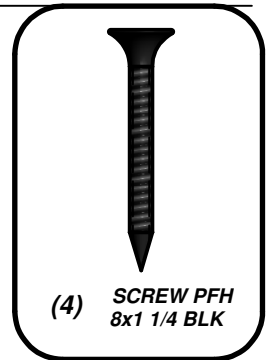

STEP 54

BOTH THE LEFT AND RIGHT DOOR SHOULD BE ASSEMBLED BEFORE INSTALLATION ON THE PLAYHOUSE.

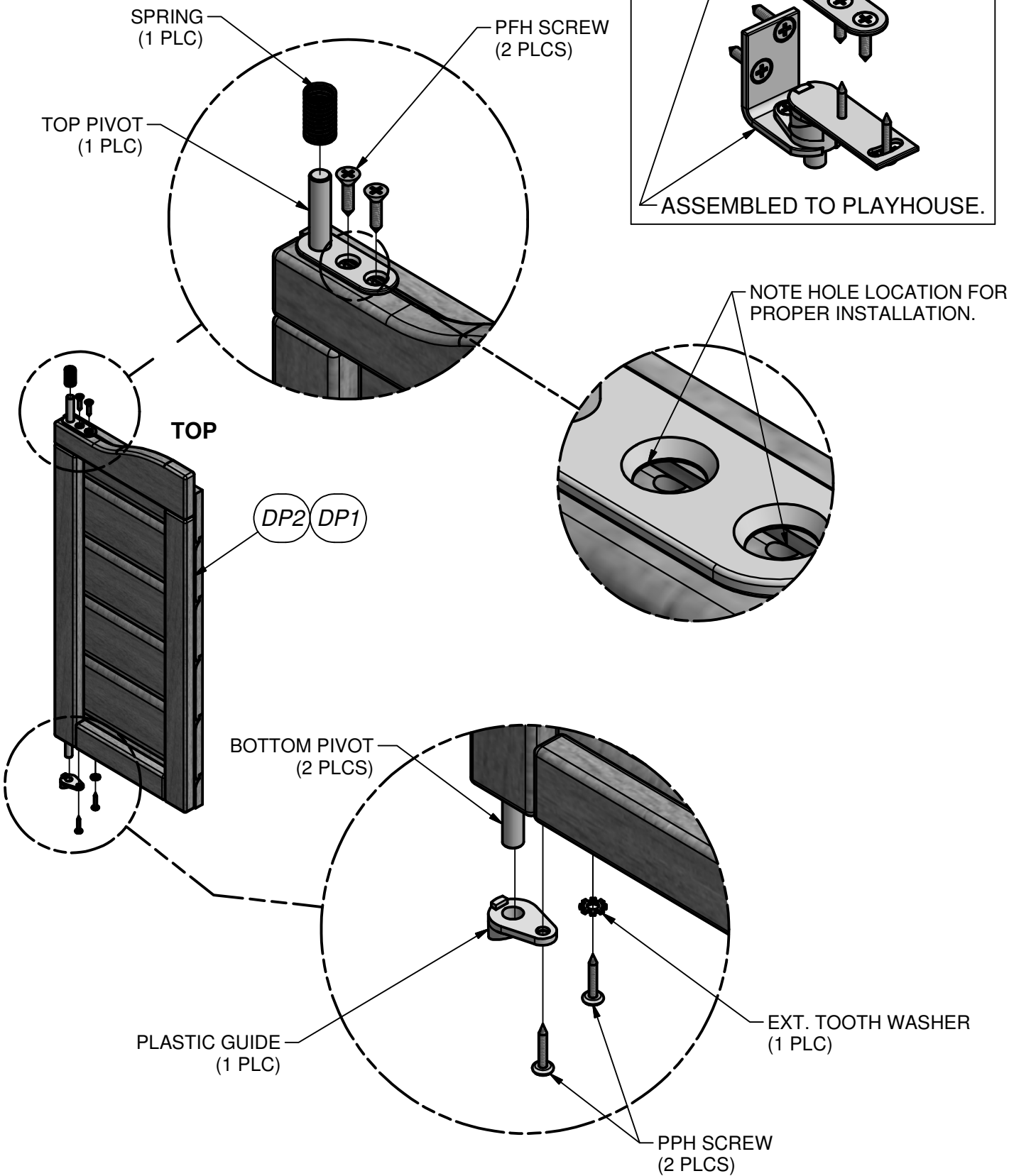

STEP 55

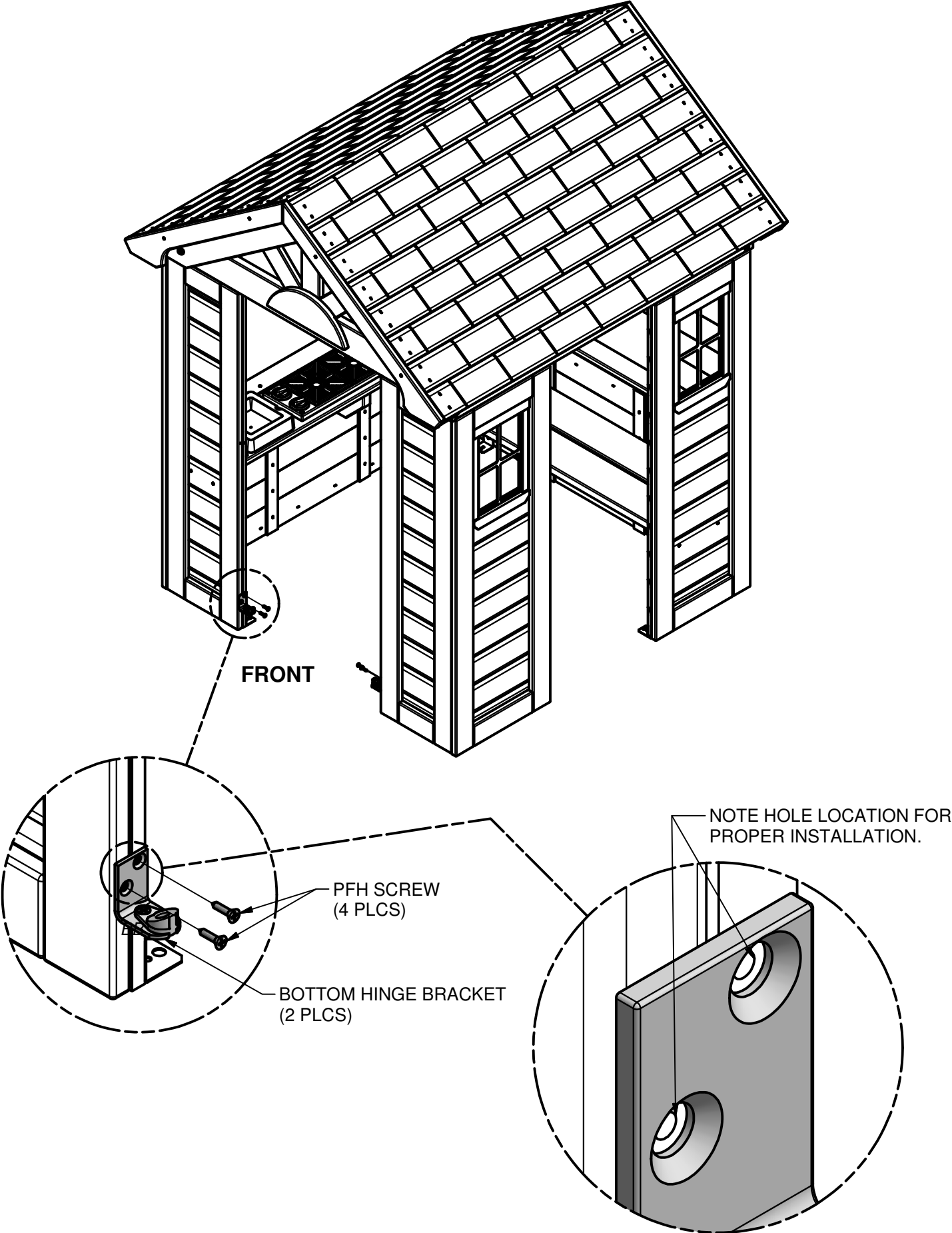

STEP 56

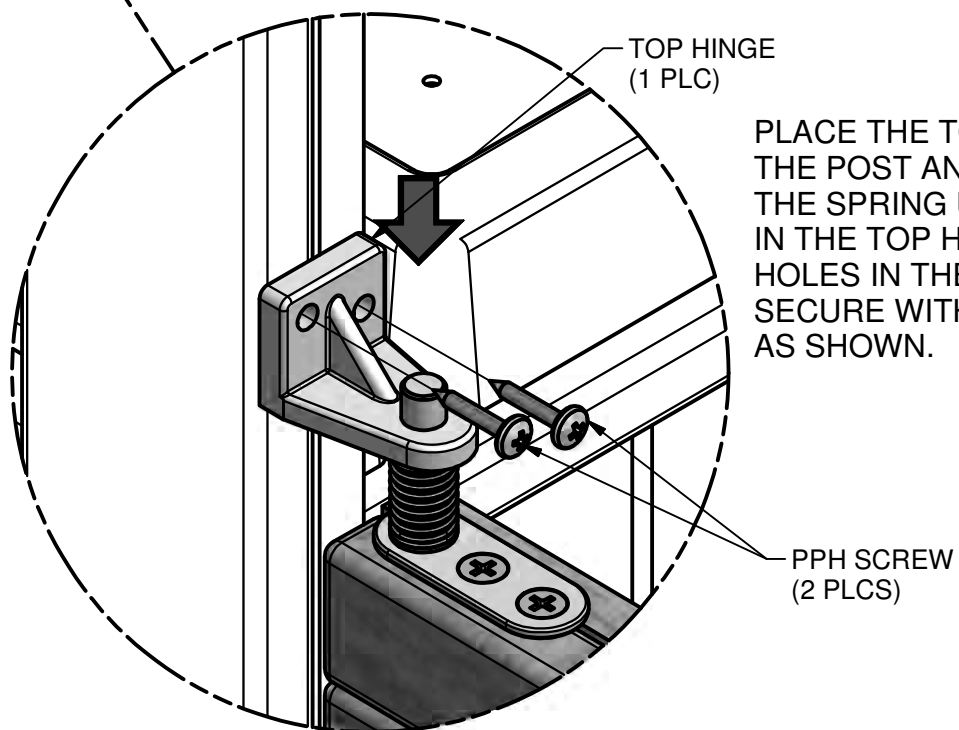
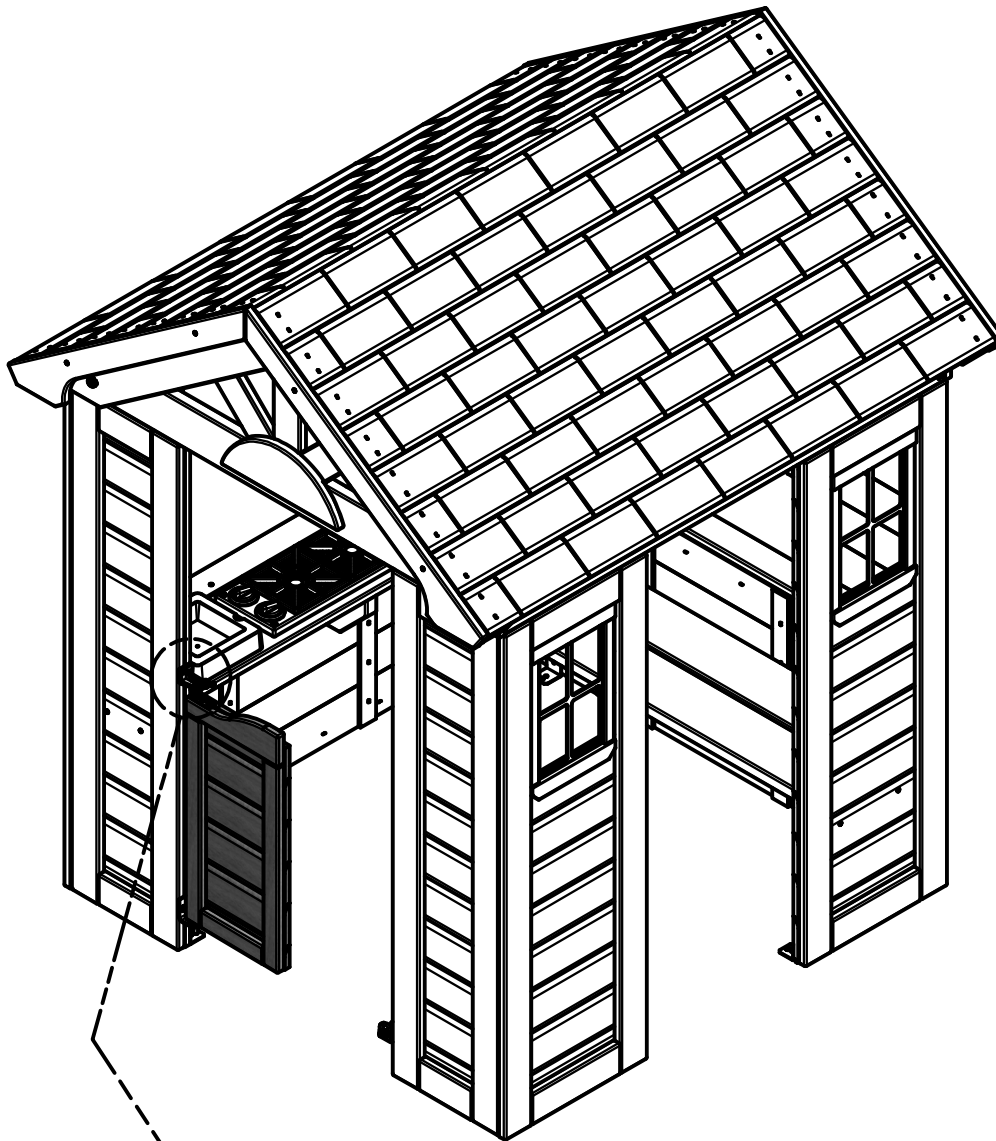

TOP HINGE
(1 PLC)

PLACE THE TOP HINGE OVER
THE POST AND COMPRESS
THE SPRING UNTIL THE HOLES
IN THE TOP HINGE AND THE
HOLES IN THE PANEL ALIGN.
SECURE WITH PPH SCREWS,
AS SHOWN.

PPH SCREW
(2 PLCS)

STEP 57

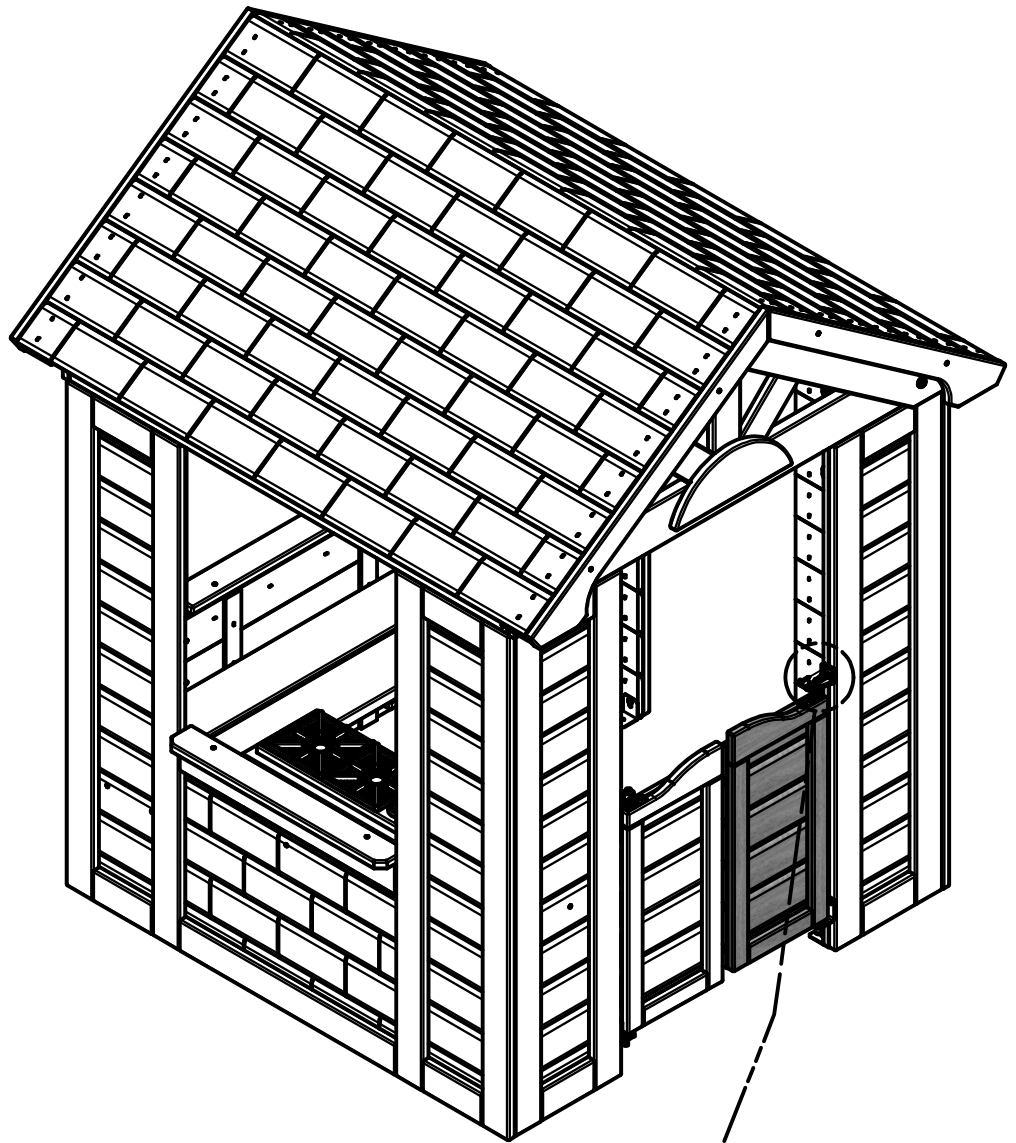

PLACE THE TOP HINGE OVER THE POST AND COMPRESS THE SPRING UNTIL THE HOLES IN THE TOP HINGE AND THE HOLES IN THE PANEL ALIGN. SECURE WITH PPH SCREWS, AS SHOWN.

TOP HINGE
(1 PLC)

PPH SCREW
(2 PLCS)

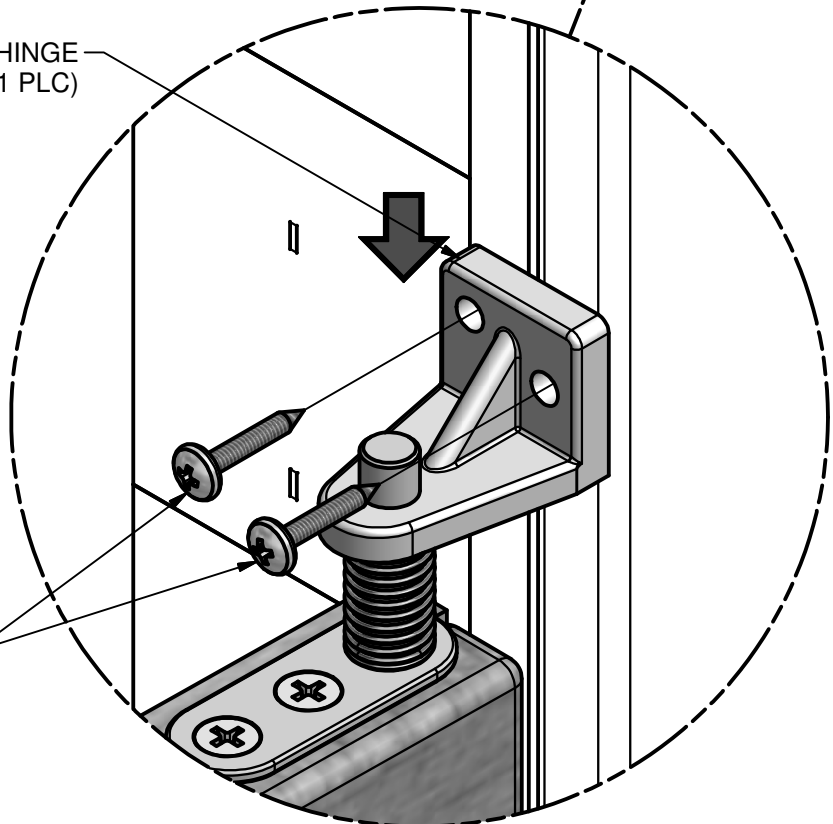

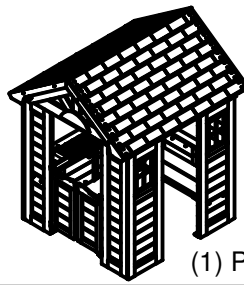

(1) PLAYHOUSE ASSEMBLY

STEP 58

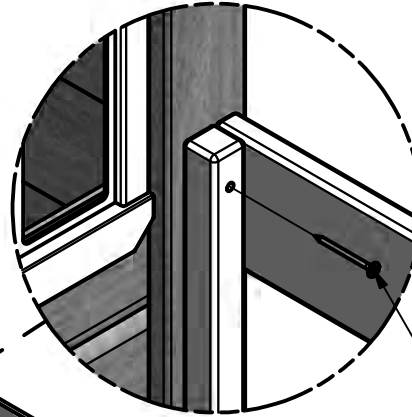
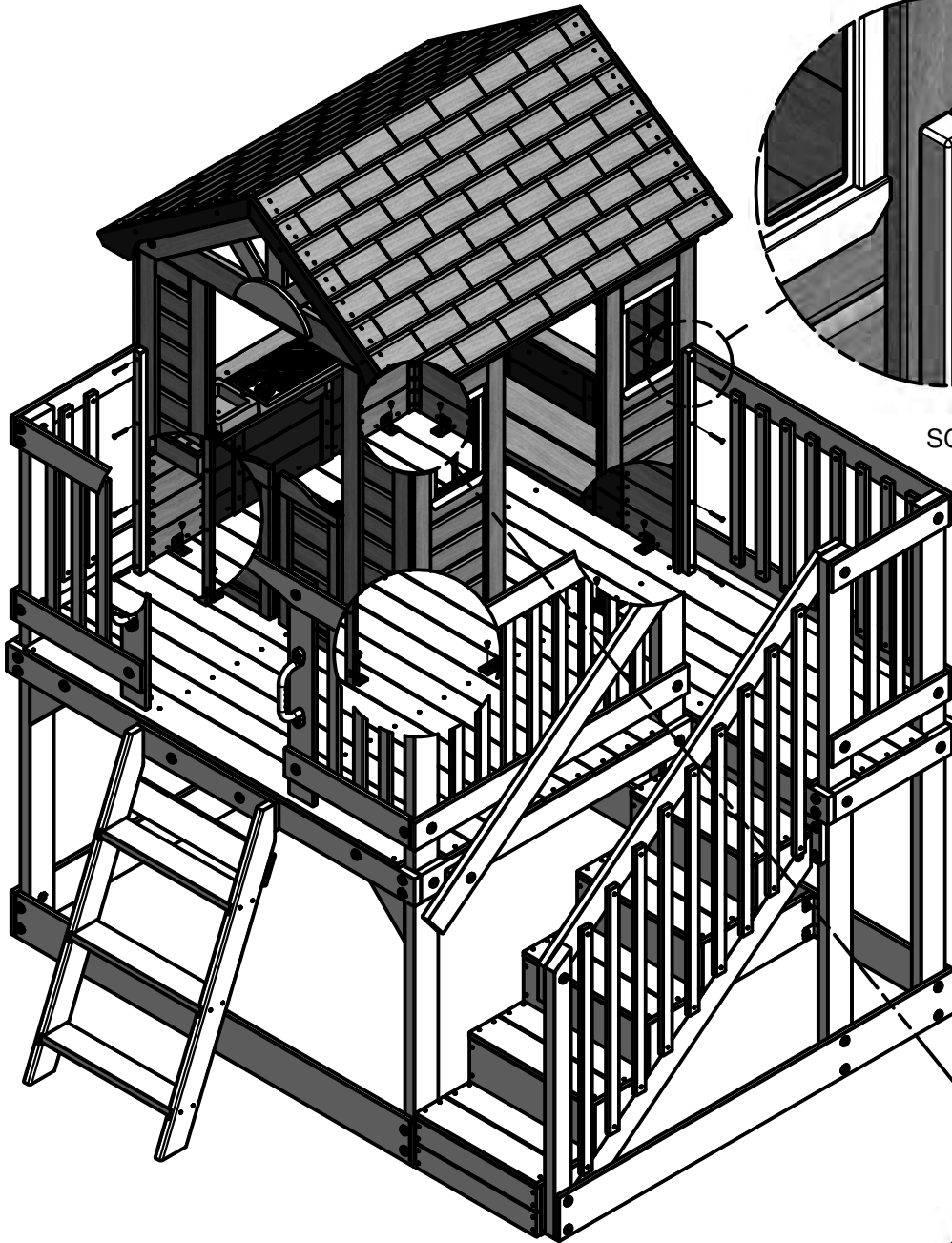

SCREW PFH 8x1 3/4
(8 PLCS)

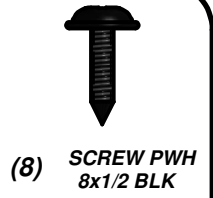

(8) SCREW PWH
8x1/2 BLK

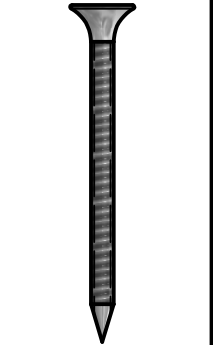

(8) SCREW PFH
8x1 3/4

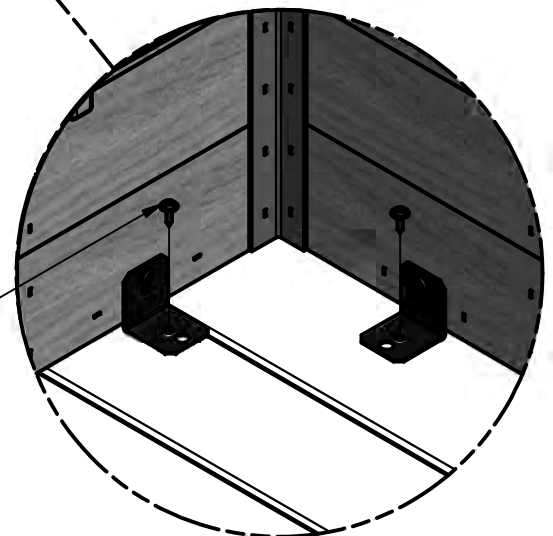

SCREW PWH 8x1/2 BLK
(8 PLCS)

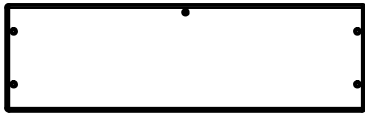

(2) **L4 - BOTTOM BOARD - W4L06420**
5/8"x4 3/8"x15" (16x112x380)



(2) **L5 - LONG SIDE BOARD - W4L06421**
5/8"x4 3/8"x15" (16x112x380)



(2) **L6 - SHORT SIDE BOARD - W4L06422**
5/8"x4 3/8"x7 1/2" (16x112x192)

STEP 59

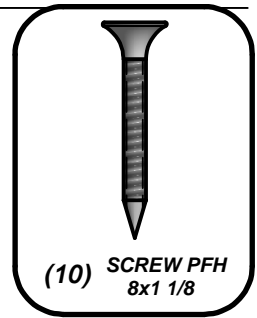

SCREW PFH 8x1 1/8
(10 PLCS)

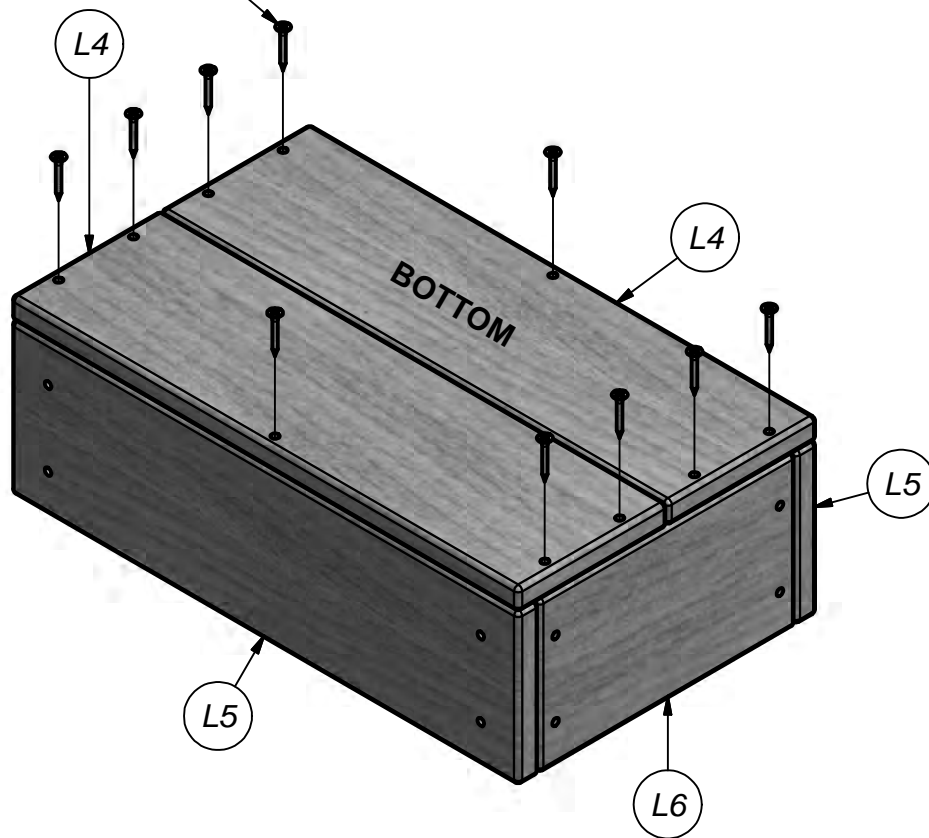



(4) **S2 - CORNER BOARD - W4L06424**
1"x1"x8 7/8" (24x24x224)

STEP 60

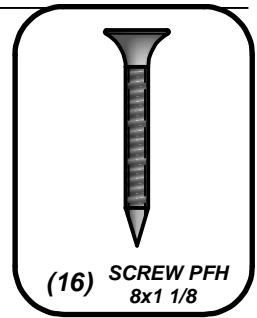

SCREW PFH 8x1 1/8
(16 PLCS)

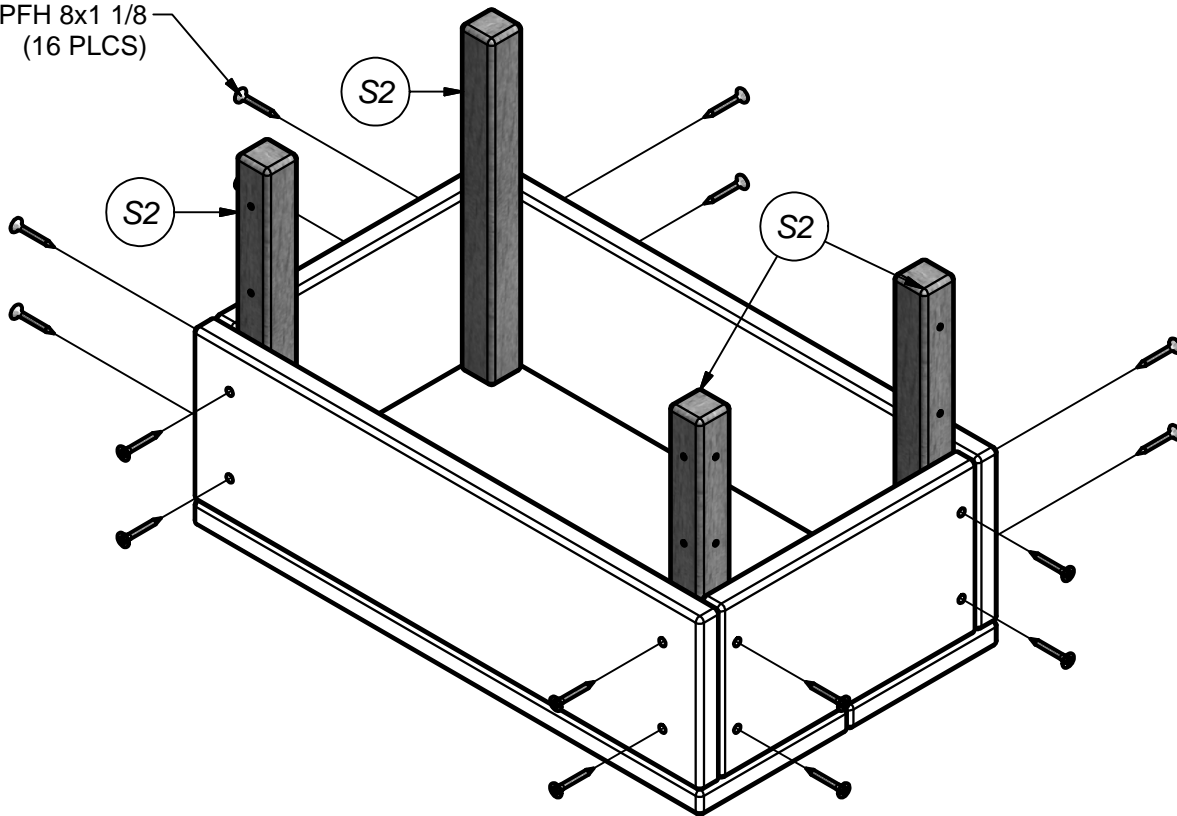



(1) **L7 - ARCHED SIDE BOARD - W4L06423**
5/8"x4 3/8"x15" (16x112x380)



(1) **L5 - LONG SIDE BOARD - W4L06421**
5/8"x4 3/8"x15" (16x112x380)



(2) **L6 - SHORT SIDE BOARD - W4L06422**
5/8"x4 3/8"x7 1/2" (16x112x192)

STEP 61

SCREW PFH 8x1 1/8
(16 PLCS)

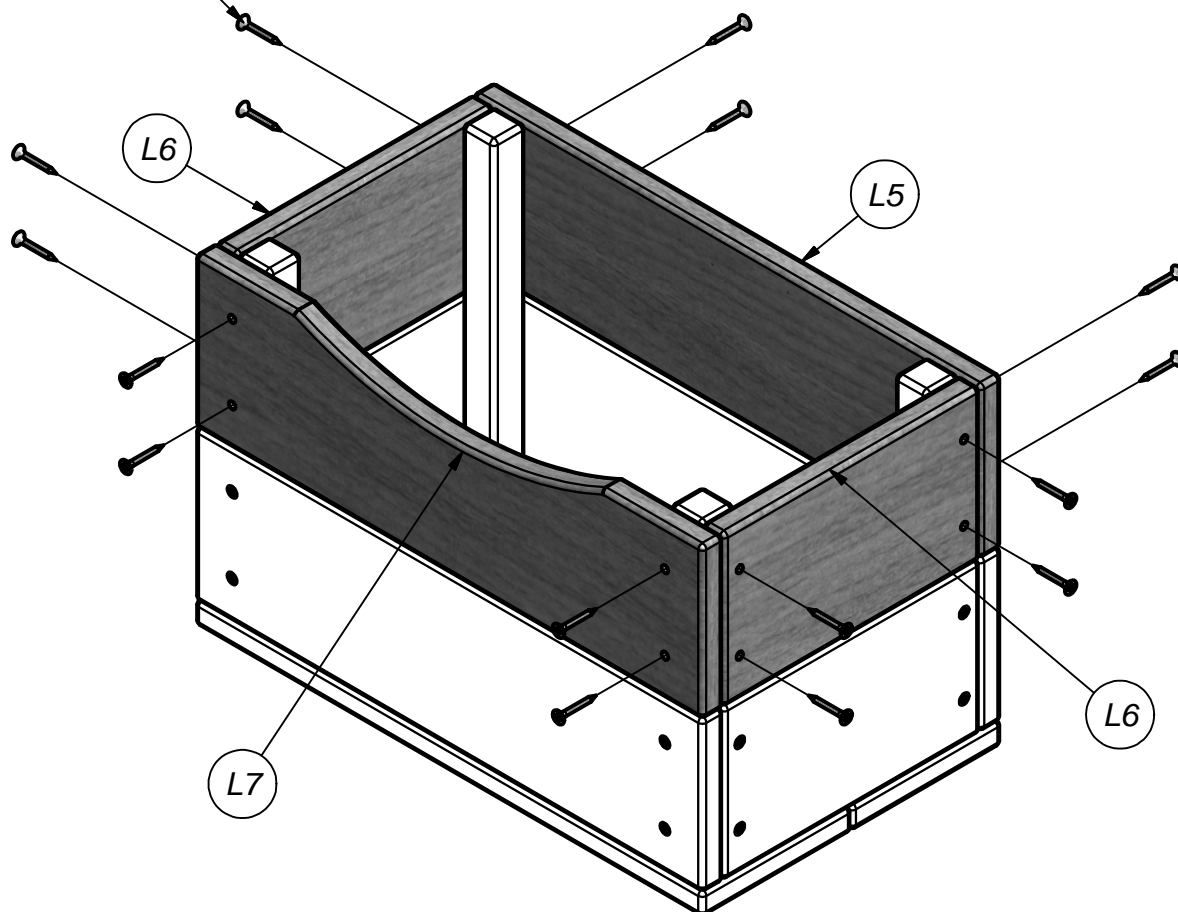

REPEAT STEPS 59 THROUGH 61 TO BUILD THE SECOND TOY BOX ASSEMBLY.

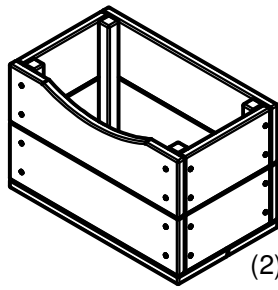

(2) TOY BOX ASSEMBLY

STEP 62

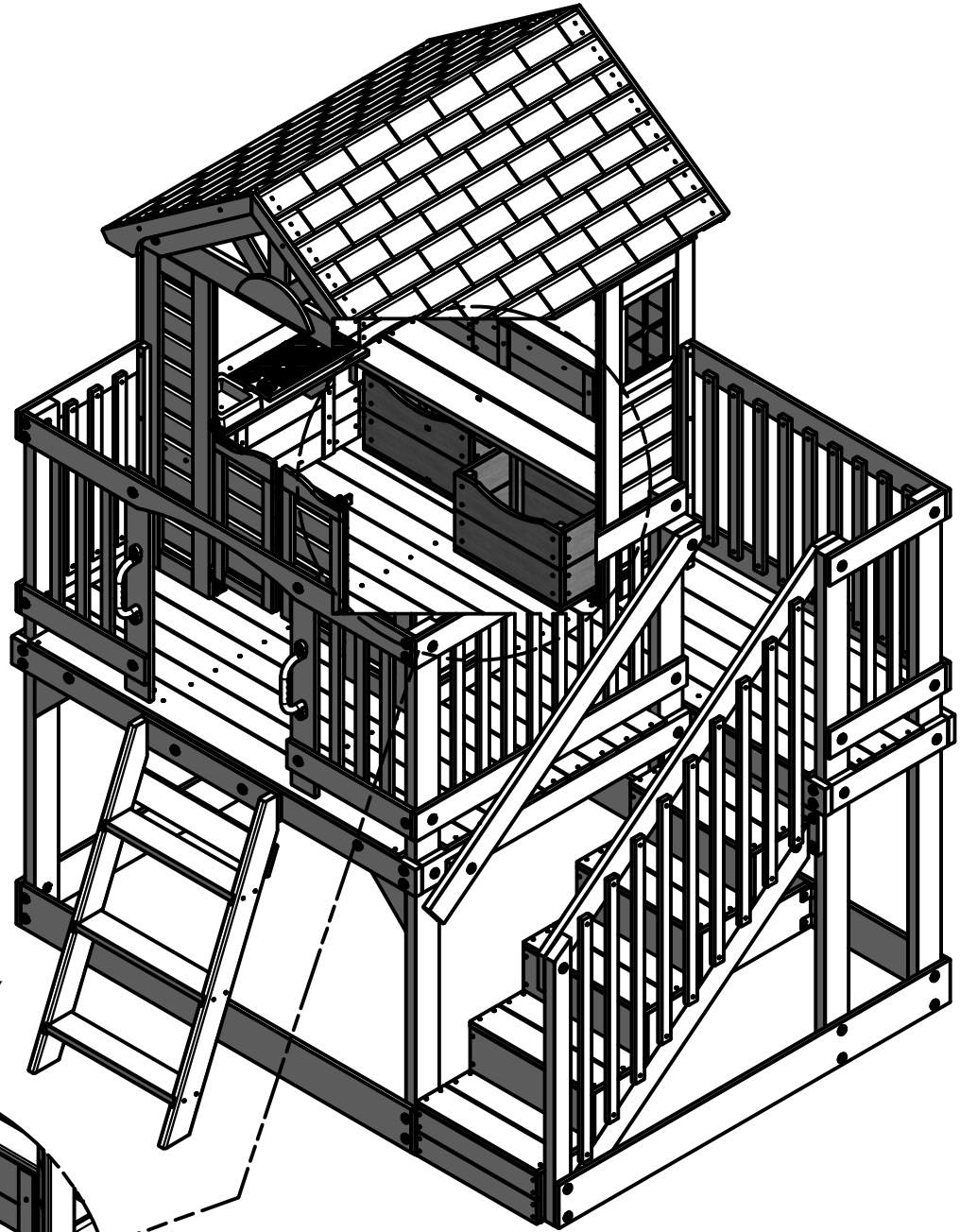

TOY BOX ASSEMBLY
(2 PLCS)

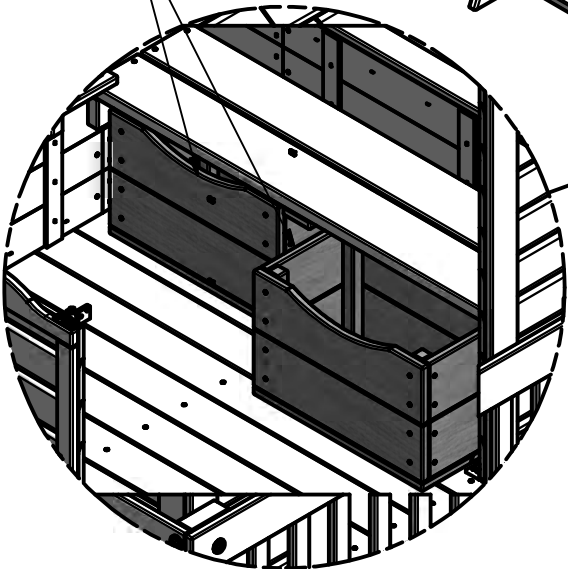



(1) - SEAT CUSHION - A6P00107

STEP 63

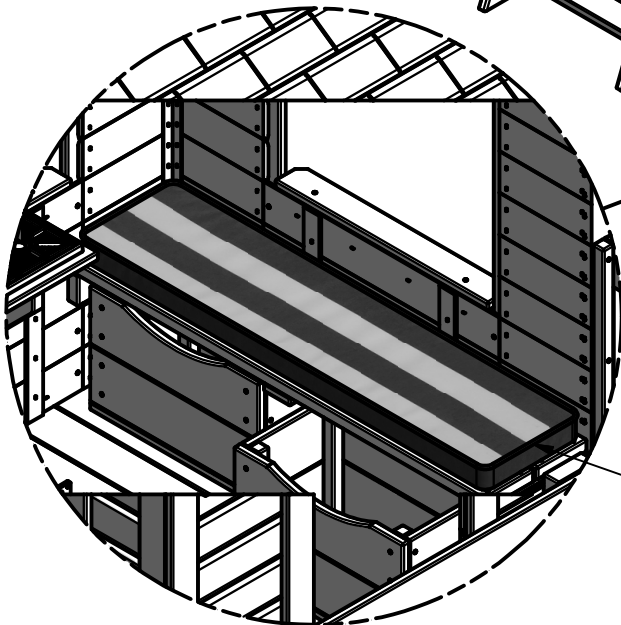
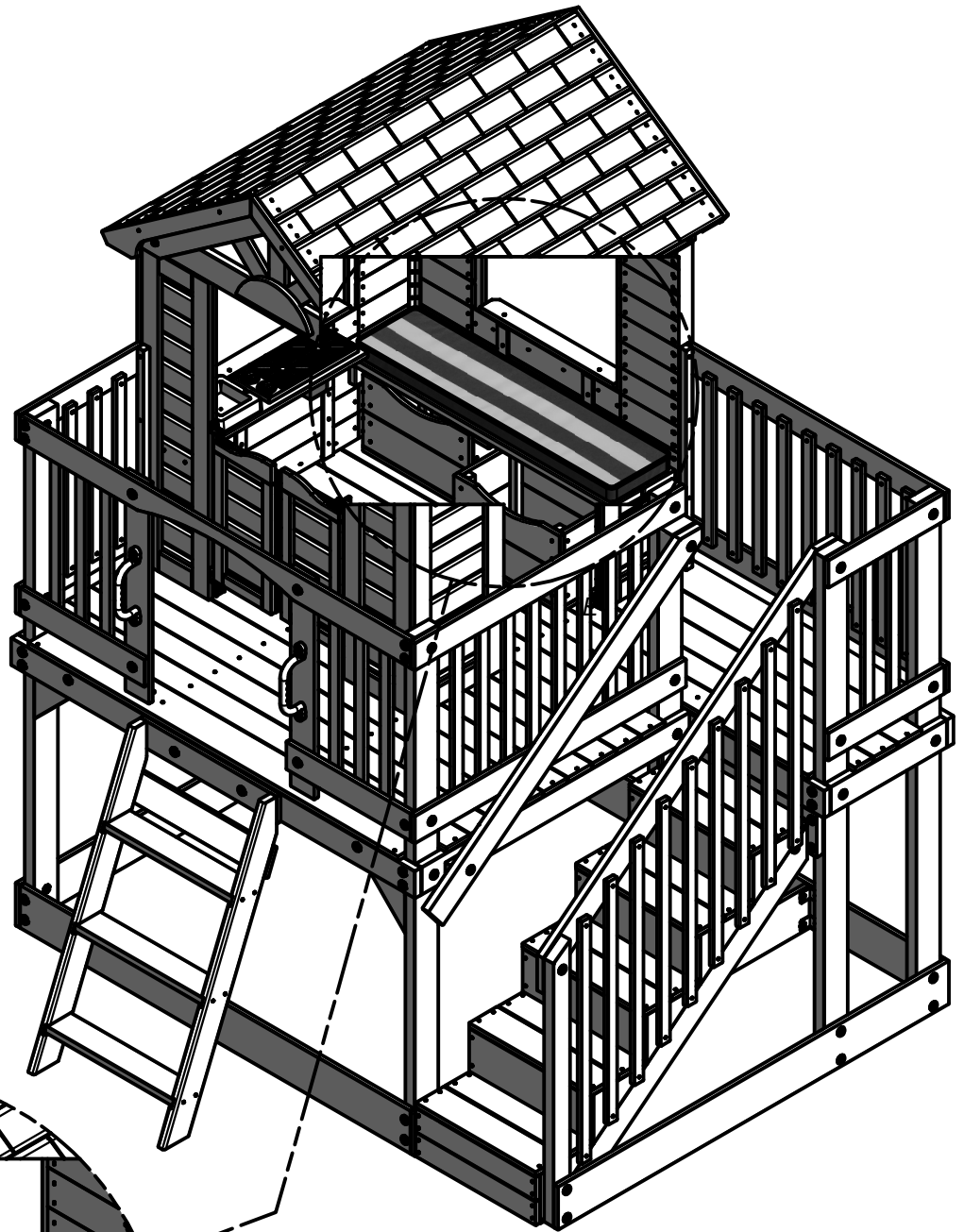

SEAT CUSHION
(1 PLC)



(1) - BYD ID TAG (MEDIUM) AGES 2 TO 10 - A4M00528

STEP 64

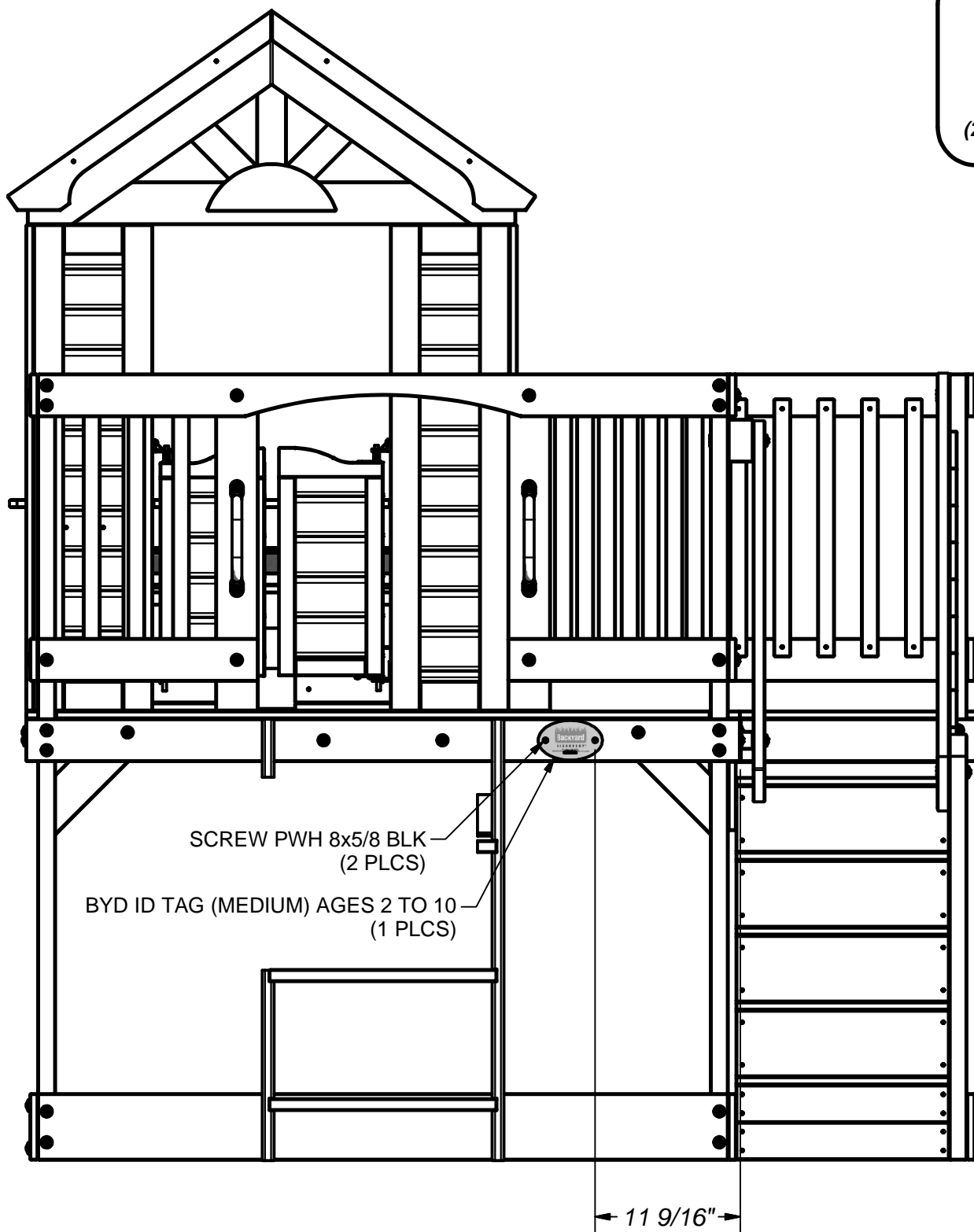
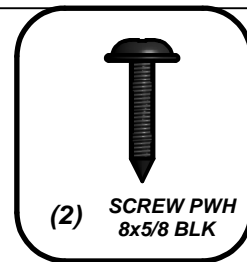



- (1) **M1 - GROWTH BOARD - W4L06690**
5/8"x3 3/8"x60 1/4" (16x86x1530)

STEP 65

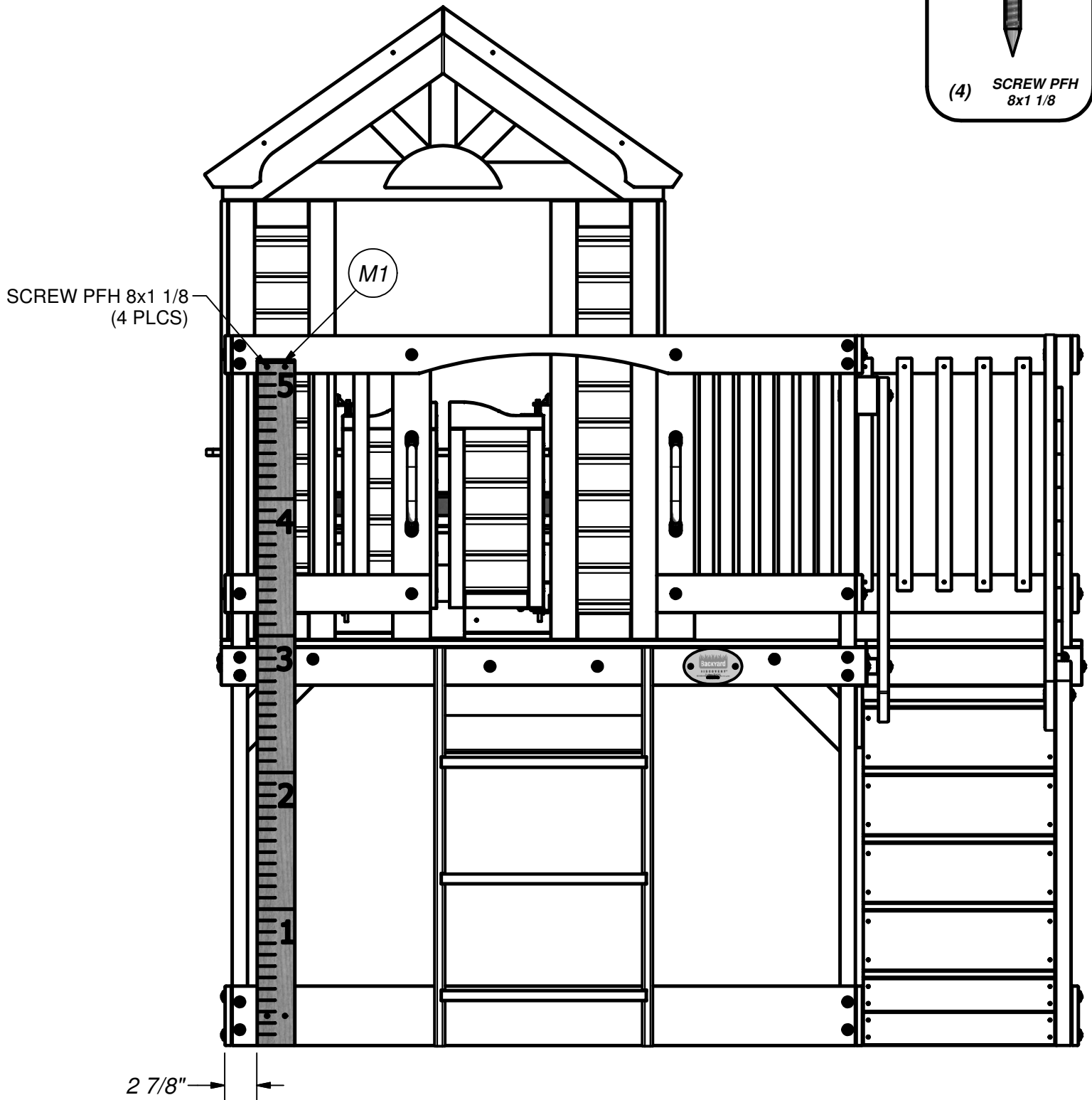
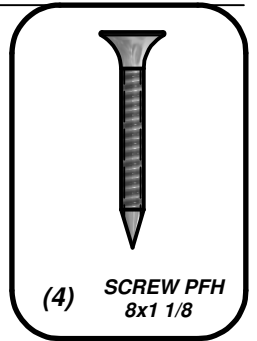

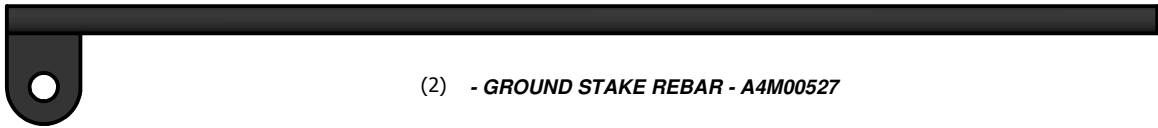

(2) - GROUND STAKE REBAR - A4M00527

STEP 66

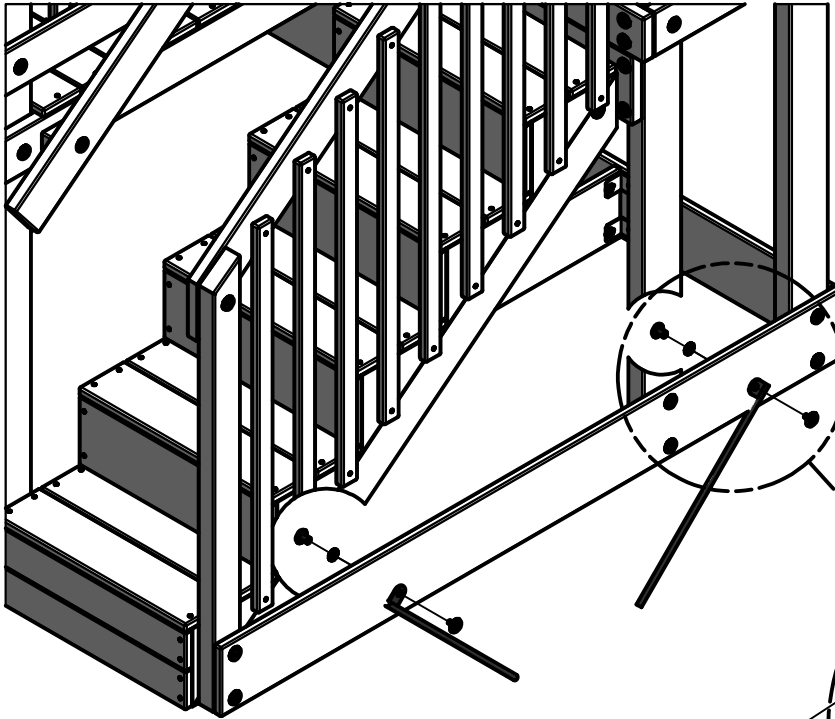

NUT BARREL WH 5/16x5/8 BLK
(2 PLCS)

WASHER LOCK EXT 12x19 BLK
(2 PLCS)

GROUND STAKE REBAR
(2 PLCS)

BOLT WH 5/16x1/2 BLK
(2 PLCS)

DRILL THROUGH 'K5' BOARD
USING A 7/16" DRILL BIT.

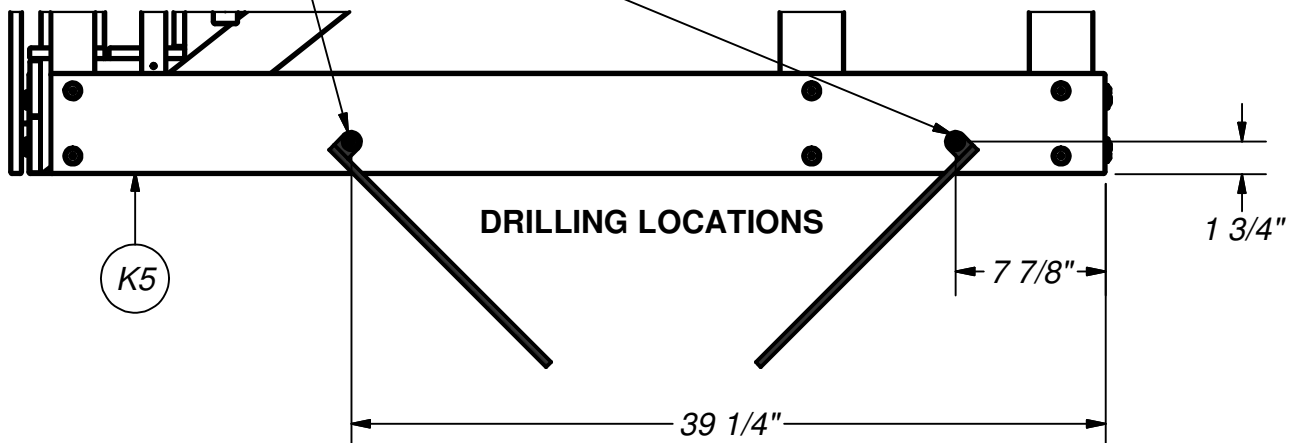

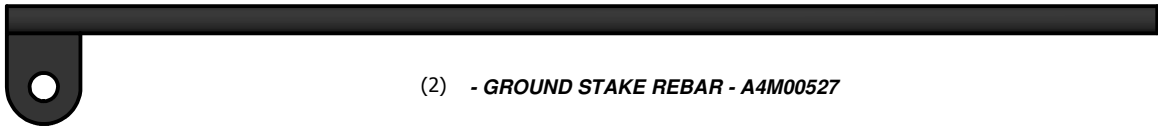

(2) - GROUND STAKE REBAR - A4M00527

STEP 67

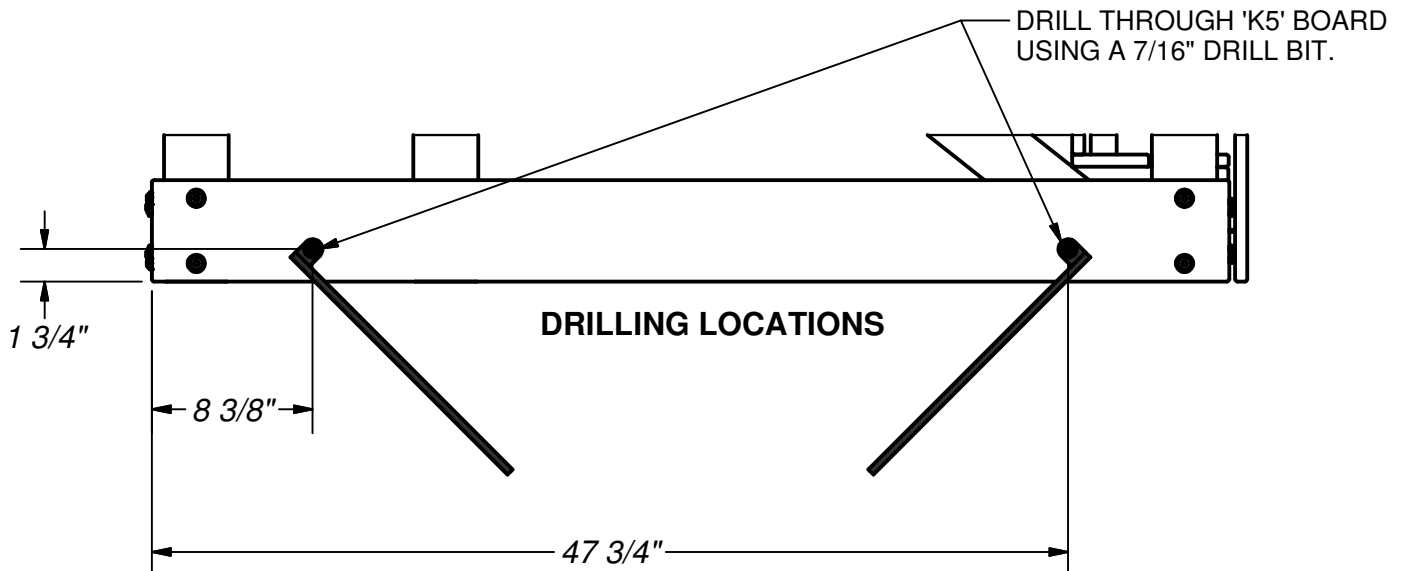
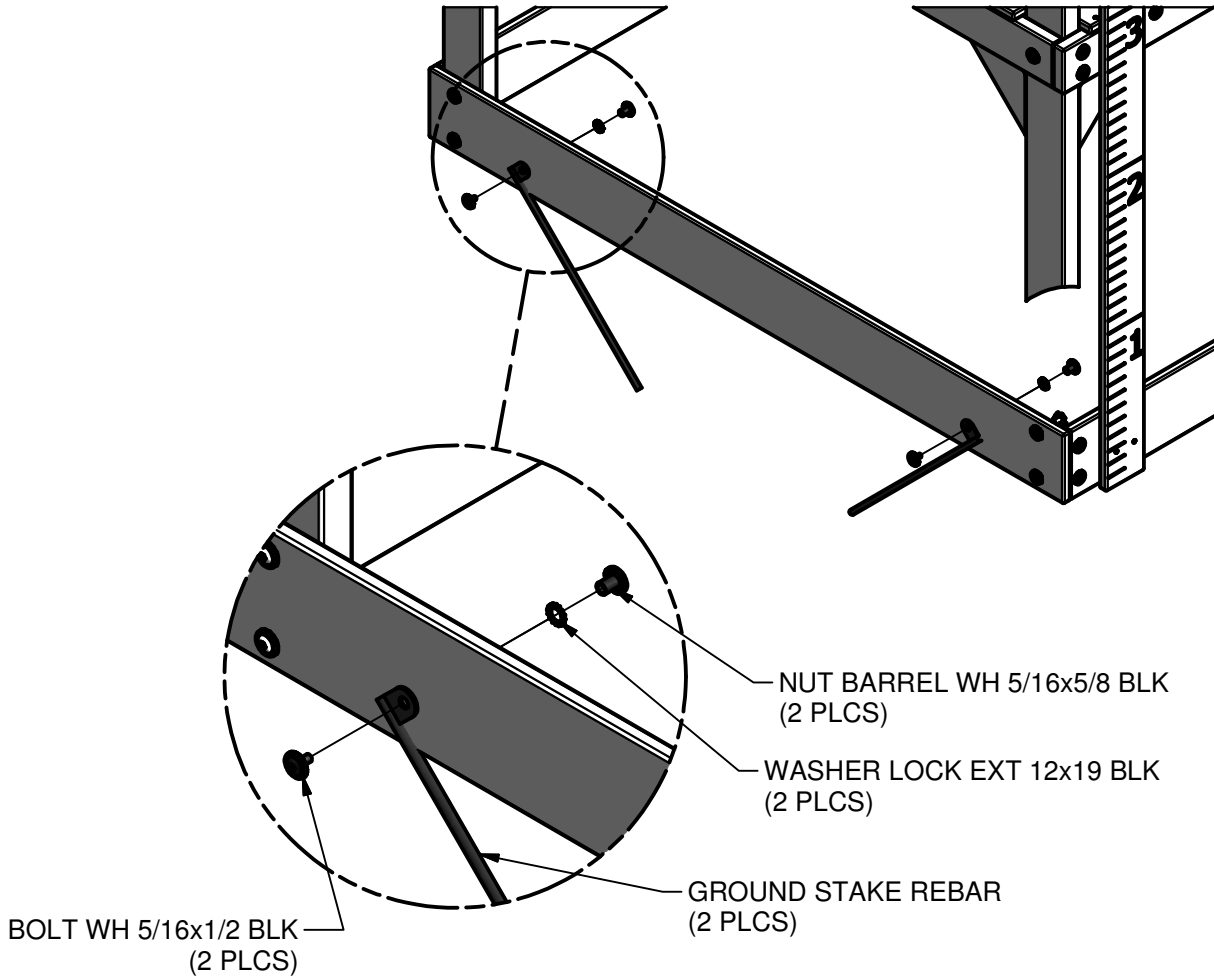

WARRANTY

AUSTRALIAN CONSUMER LAW

Many of our products come with a guarantee or warranty from the manufacturer. In addition, they come with guarantees that cannot be excluded under the Australian Consumer law. You are entitled to a replacement or refund for a major failure and compensation for any other reasonably foreseeable loss or damage.

You are entitled to have the goods repaired or replaced if the goods fail to be of acceptable quality and the failure does not amount to a major failure. Full details of your consumer rights may be found at

www.consumerlaw.gov.au

Please visit our website to view our full warranty terms and conditions:

<http://www.lifespankids.com.au/Warranty-Policy-Kids>

Please send all warranty and support inquiries through our ticketing system via the email address:

support@lifespankids.com.au.