

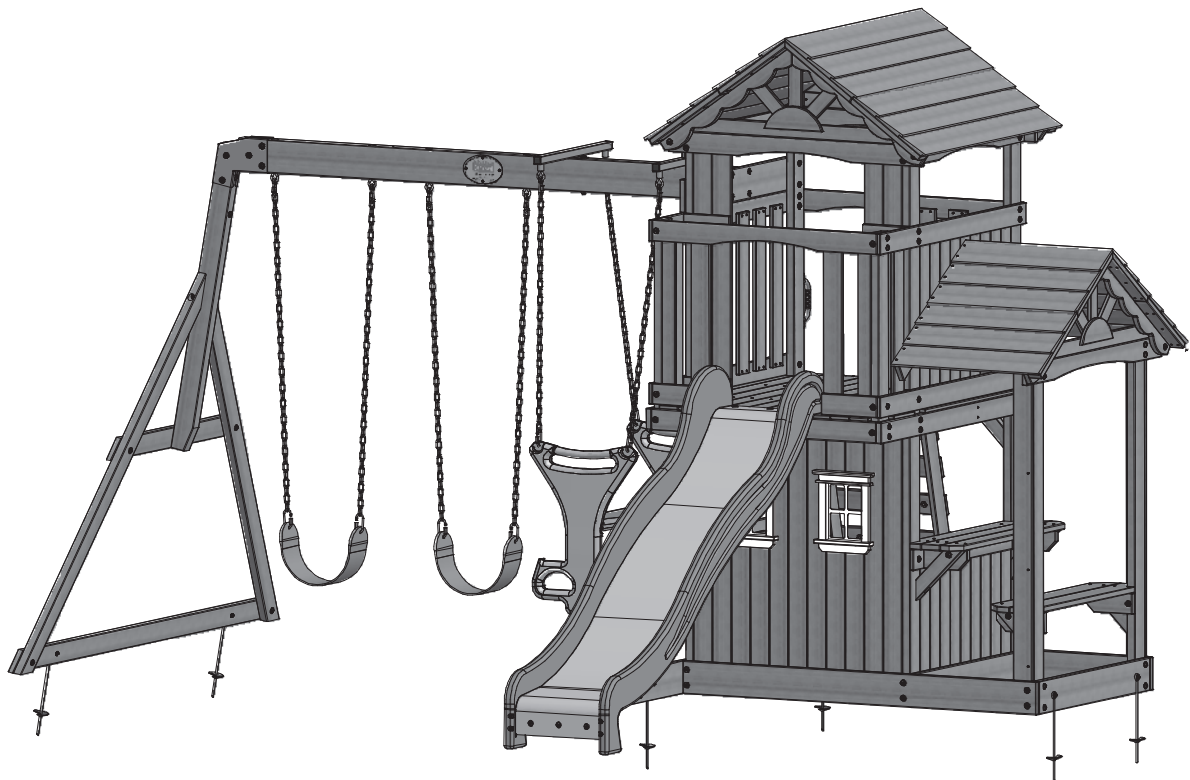

Tanglewood

Wooden Swing Set

Model: #55010



- Owner's manual
- Frequently asked questions
- Assembly instructions
- Warranty information

Features the **SAFE-T-FUSE** fastening system.
Patent Pending

Save this assembly manual for future reference in the event that you need to order replacement parts.



Free BILT Intelligent Instructions®
Download on <https://biltapp.com/>
Available on Apple and Google Play

Made in China

GENERAL SAFETY INSTRUCTIONS

PURPOSE

This product is intended for outdoor, domestic use only. It is not suitable for commercial or medical use.

DANGER FOR CHILDREN

- **WARNING! No eating while using the product**
- This product may only be used with adult supervision at all times.
- The packaging material is not suitable for children due to choking and suffocation hazards.

RISK OF INJURIES

- Do not use the product if it is damaged or defective. If it is damaged or defective, please contact a qualified technician.
- Check the product before each use. Defective parts must be changed immediately as they can impair the function and the safety of the product.
- No more than one person per swing or per attachment.
- Use the product only on even and non-slipping surfaces. Never use it near water and keep sufficient space around for safety.

PRODUCT DAMAGE

- Do not make alterations to the product. Only use original spare parts. Qualified technicians should only carry out repairs – improper repairs can lead to danger for the user. Use this product only as described in this manual.
- Protect the product against splashes, humidity, high temperature and direct sunlight.

ASSEMBLY ADVICE

- The assembly of the product must be done carefully and by an able-bodied adult. If in any doubt, ask a technically qualified person.
- Before you start with the assembly, read the instructions carefully.
- Remove all packaging materials and lay down all parts on an open space. This gives you an overview and simplifies the assembly procedure.
- Check with the parts list that all parts are available. Dispose of the packaging material when the assembly is completed.
- Beware that when using tools or doing technical work, there is always a risk of injuries. Assemble the product with care.
- Create a danger free environment; for example, do not let tools lay around the workspace. Store the packaging material in a way that cannot cause any danger.
- After installing the product according to the instruction manual, ensure all screws, bolts and nuts are correctly installed and tightened and that all joints are secure.
- Reasonable space must be kept between the product and possible sources of danger, such as other equipment swimming pools and fences.
- The product must be assembled correctly before use.
- Place the product on a level surface at least 2 m from any structure or obstruction such as a fence, garage or house.
- No modifications are to be made to the original product.
- The product must always be used in a well-lit area.
- Do not place anything under the product.
- Use gloves during assembly and disassembly.
- Outdoor products should be equipped with a device that in strong wind conditions avoid displacement due to wind (e.g. steel bars in the ground or loads like sand bag or water bags).

- In certain areas during winter, snow buildup and the low temperatures can damage the product. It is recommended to remove snow buildup and to store the product indoor.
- We strongly recommend visual inspections every 3 months to insure the integrity of the entire product. Replace any parts as necessary.

SAFETY INSTRUCTIONS

- The safety instructions of the product should always be considered and obeyed.
- Using the product may result in permanent injury such as paralysis, or even death. Falling off the product may lead to injuries, particularly to the back, neck or head.
- No clothes with hooks or loose parts should be worn or carried during product usage in order to avoid hooks getting caught and causing injury.
- Moving the product whilst assembled may affect the integrity of the frame. Should it be necessary to move the product, please consider the following:
 - 1.) Force to be evenly spaced around the frame to lift the product off the ground
 - 2.) The product must be carried horizontally
 - 3.) Use caution whilst moving as it could bend the product frame.
- Users should be familiar with the assembly manual. This manual contains assembly guidance; selected precautionary measures as well as recommendations for servicing and maintenance of the product, in order to ensure safe and fun usage.
- It is the responsibility of the owner or the supervisor to guarantee that all users of the product are informed sufficiently of all warning references and safety instructions.

For the supervisor:

The supervisor's role is to make sure users are aware of all safety precautions and that these precautions are enforced. When a supervisor is not available, the product may be disassembled or covered to limit access.

- The product can be only used if it is in good condition, worn or damaged parts should be replaced.
- Objects, which could be dangerous to the user, should be away from the product
- Avoid unauthorized and unsupervised use of the product.
- Do not use the product under influence of alcohol or drugs (incl. medicines).
- Do not use the product or its attachments as a jumping platform.

Consumer Information Sheet for Playground Surfacing Materials

The US Consumer Product Safety Commission (CPSC) estimates that about 100 000 playground equipment-related injuries resulting from falls to the ground surface are treated annually in US hospital emergency rooms. Injuries involving this hazard pattern tend to be among the most serious of all playground injuries, and have the potential to be fatal, particularly when the injury is to the head. The surface under and around playground equipment can be a major factor in determining the injury-causing potential of a fall. It is self-evident that a fall on to a shock-absorbing surface is less likely to cause a serious injury than a fall onto a hard surface. Playground equipment should never be placed on hard surfaces, such as concrete or asphalt, and while grass may appear to be acceptable, it may quickly turn to hard-packed earth in areas of high traffic. Shredded bark mulch, wood chips, tine sand or the gravel are considered to be acceptable shock absorbing surfaces when installed and maintained at a sufficient depth under and around playground equipment.

Table B.1 lists the maximum height from which a child would not be expected to sustain a life-threatening head injury in a fall on to four different loose-fill surfacing materials if they are installed and maintained at depths of 150 mm, 225 mm and 300 mm.

Table B.1: Fall height in millimetres from which a life-threatening head injury would not be expected

Type of Material	Depth of surfacing material		
	150mm	225mm	300mm
Double Shredded Bark Mulch	1800	3000	3300
Wood Chips	1800	2100	3600
Fine Sand	1500	1500	2700
Fine Gravel	1800	2100	3000

However, it should be recognised that all injuries due to falls cannot be prevented, no matter what surfacing material is used.

It is recommended that a shock absorbing material extend a minimum of 1 800 mm in all directions from the perimeter of stationary equipment such as climbing frames and slides. However, because children may deliberately jump from a moving swing, the shock absorbing material should extend in the front and rear of a swing a minimum distance of twice the height of the pivot point measured from a point directly beneath the pivot on the supporting structure.

This information is intended to assist in comparing the relative shock-absorbing properties of various materials. No particular material is recommended over another. However, each material is only effective when properly maintained. Materials should be checked periodically and replenished to maintain correct depth as determined necessary for the equipment in question. The choice of a material depends on the type and height of the playground equipment, the availability of the material in a particular area, and its cost.

WOOD ADVICE

Our products are manufactured from premium timber. Great care is taken in selecting, machining and treating the timber before it is sold to you.

1. Inspect wood parts monthly. The grain of the wood sometimes will lift in dry periods causing splinters to appear. Light sanding may be necessary to maintain a safe environment. Treating your Product with protection (sealant) after sanding will help prevent severe checking/splitting and other weather damage.
2. We have applied a waterborne translucent stain to your unit. This is done for colour only. Once or twice a year, depending on your climate conditions, you must apply some type of protection (sealant) to the wood of your unit. Prior to the application of sealant, lightly sand any "rough" spots on your set. Please note this is a requirement of your warranty.

Bear in mind that timber is a natural product and may experience changes throughout the course of its life.

It may:

- Develop openings/checks (gaps, slits, apertures, cracks) along the line of the grain.
- Fade as the timber reacts with sunlight.

All woods are hygroscopic, that is, it will absorb or discharge moisture to attain equilibrium with the surrounding atmosphere. Timber openings/checks occur due to the moisture content between internal and outer surfaces of the timber. No two pieces of wood are exactly alike. Each piece has its own characteristics and personality and reacts differently to climate changes. When any wood products are exposed to the elements, it develops 'wood checks'. A check is the radial separation of the wood fibres running with the grain of the wood. These are caused by the varying temperature and moisture conditions. A check does not affect the strength or durability of the wood or structural integrity of the play set.

When should wood cracks be a concern?

Most of the wood splits will never become large enough to affect the reliability and strength of our products, however, there can be rare cases where splits can occur. This happens when a crack develops past the halfway point from the timber, splitting it into two separate pieces.

Feel free to contact us with detailed pictures of your product so we can assess and ensure that your playground remains safe.

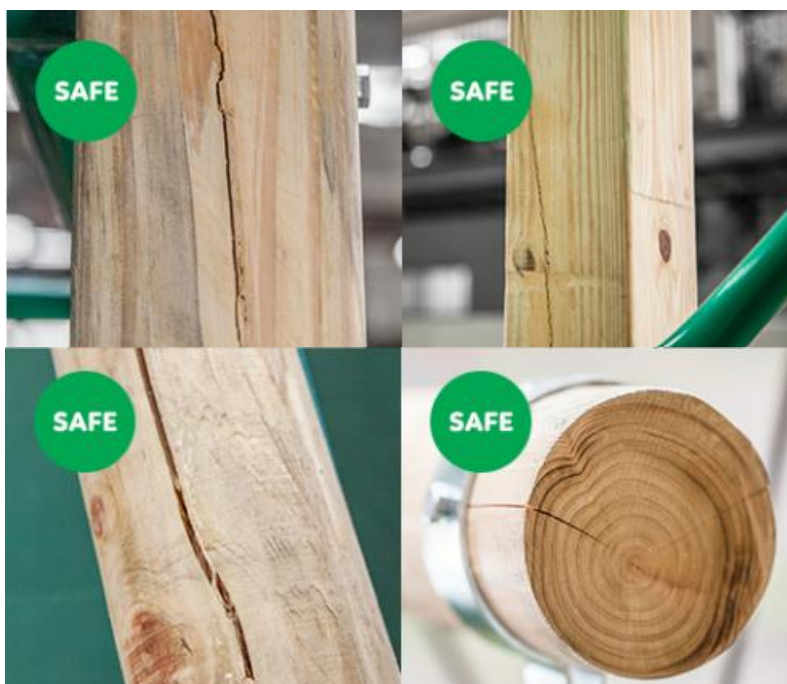

Dimensional timbers contain very little heart wood so less splits can be seen.

Round pole swing set are very thick so that cracks (shown left) will not affect the strength and durability of our swing sets.

RECOMMENDATIONS:

- The swing frame must be securely attached.
- For safety reasons, the cement cubes must be poured 5cm below ground level, at the frame's outer angles.

- The swing frame must not be installed directly on cement, asphalt, or any other hard surface.
- Your swing frame must be attached on a flat horizontal surface with a minimum of 2m between it and any structure or obstacle such as a fence, garage house, tree branches, cloths lines, or electric cables.

For more information: <http://www.lifespankids.com.au/natural-timber>

Play Set Assembly Manual FAQs:

1. Does the area for the playset need to be level?

Yes. we recommend the playset be positioned on a flat level area for maximum safety and durability. The stakes provided should be used to secure it firmly to the ground.

2. What age range is appropriate for the playsets?

The playsets are recommended for children ages 3 – 10 years.

3. Is the wood treated with chemicals?

We use 100% Chinese Cedar wood which is naturally bug resistant, decay and rot resistant. To help ensure your child's safety, our wood is completely chemical free and we do not use pressure-treated wood. The stain we use is a top coat using a water-based product that is for appearance only.

4. How often should the playset be stained?

We recommend the playset be stained once each year. A water or oil based stain can be used at the customer's discretion.

5. Why does it seem that my swing set is developing cracks?

Wood is a natural material; no two pieces are exactly alike. Each piece has its own characteristics and personality and reacts differently to climate changes. When any wood product is exposed to the elements, it develops "wood checks". A check is the radial separation of the wood fibers running with the grain of the wood. These are caused by the varying temperature and moisture conditions. A check is not a crack – it does not affect the strength or durability of the wood or structural integrity of the play set.

6. Do the playsets come with a warranty?

Yes. All Lifespan Kids products carry replacement warranty on all parts for manufacturer's defect. Please see warranty details for more information.

7. What is the best way to get started assembling the playset?

We recommend taking all the parts out of the boxes and arranging them by part number before you begin any assembly. This will not only allow faster assembly, but will also identify any parts that may be missing or damaged so they can be replaced before assembly.

8. The playset seems to rock or sway too much. What's wrong?

Rocking is caused by uneven ground or obstructions such as rocks, roots, etc. under the ground rails. These should be removed and the ground underneath re-leveled to prevent rocking. Also ensure the playset is securely staked to the ground using the anchors provided.

9. The 2"x4" boards do not measure 2"x 4". Why not?

In it is common practice to describe lumber dimensions using the rough cut sizes from the sawmill and not the finished dimensions. Retailers, home stores, etc. all use this accepted practice for describing lumber dimensions. However, the playset is designed and constructed using the actual dimensions so everything fits properly and remains so during the life of the playset.

10. The end beam is not straight up and down. Why not?

This is normal. Backyard Discovery designs playsets this way to ensure the strongest structure possible. The slight angle adds strength and reduces rocking and twisting.

11. The S-hooks for the swings won't close. What is wrong?

We recommend placing them on a hard surface such as concrete (don't do this on anything that will dent such as metal or finished wood or glass which will break!). It will take quite a few strokes, but the hooks will close.

Tools Required for Installation:

(These are the tools that are generally required for assembly of our outdoor products. These tools are not included with the outdoor product purchase.)

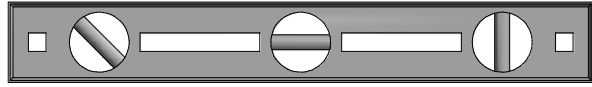

(Level 24")

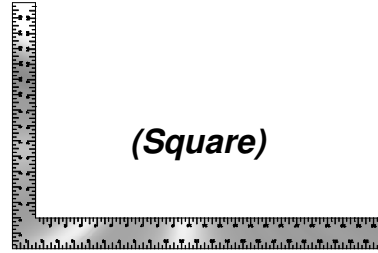

(Square)



(Open End Wrenches 1/2")

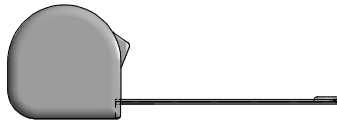

(Tape Measure)

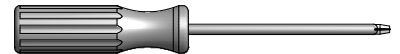

(Phillips Screw Driver)

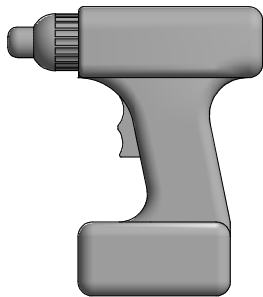

(Cordless Drill or Electric Drill)



(5/16" Drill Bit)



***(Drill Attachments:
Phillips Head)***



(Claw Hammer)

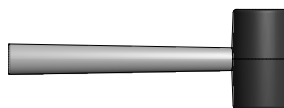

(Rubber Mallet - Optional)



(An Adult w/ an Adult Helper)



(Ladder)

Basic Setup Dimensions

Place the set on level ground, not less than 6 ft [2 m] from any structure or obstruction such as a fence, garage, house, overhanging branches, laundry lines, or electrical wires.

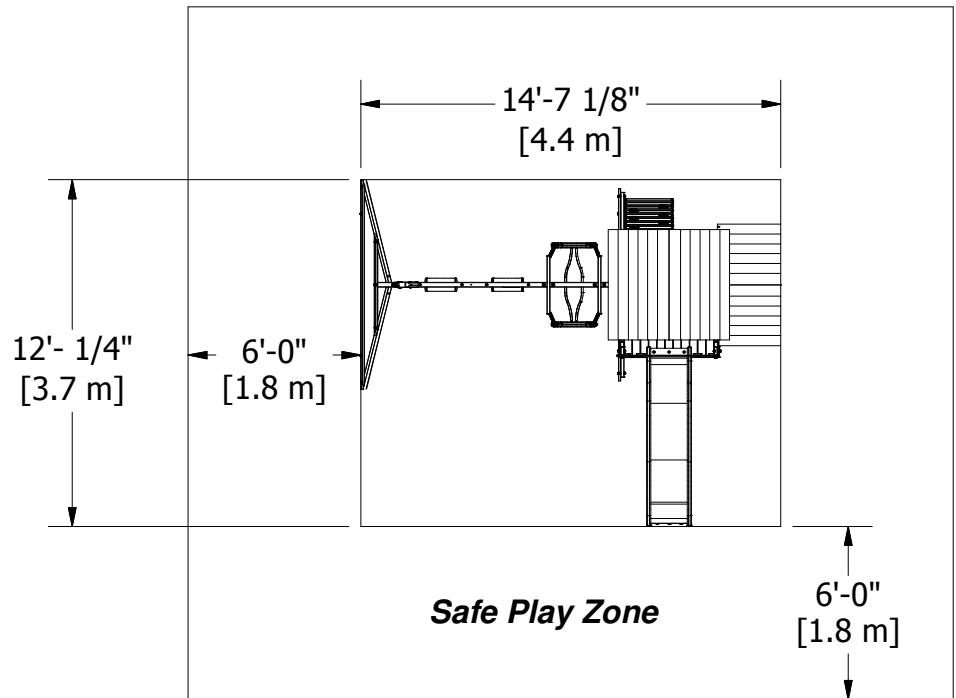

General Information:

Your set has been designed and engineered for children only and for residential use only.
A maximum of 150 lbs. per child is recommended for play activities designed for individual use.
A maximum of 120 lbs. per child is recommended for play activities designed for multiple child use.
A maximum of 9 children is recommended for this swing set.

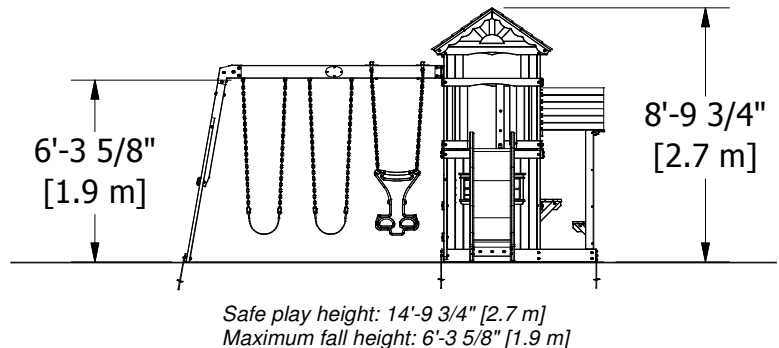

Important Assembly Notes

- 1) While assembling unit, take time before and after each phase to make sure fort is level. If fort is not level, assembly will be difficult and improper assembly may result. Extra care must be taken to insure the fort is square.
- 2) Tighten bolts securely, tighten nuts on bolts flush to the tube or member, and place caps over exposed bolts snug to the nut.
- 3) Pay close attention to the ITEMS NEEDED FOR EACH PHASE. They can be a valuable aid when sorting your wood and hardware. Assembly will be made easier if items are sorted by phase.
- 4) Pay close attention to make sure you are using the correct hardware in the correct phases. Using incorrect hardware may result in improper assembly.
- 5) Whenever a T-nut is used, follow these directions. Place T-nut in pre-drilled hole. Tap in with hammer. Place bolt with washers in the opposite side. Hand tighten to make sure the bolt is in the T-nut. DO NOT over tighten.
- 6) Read the steps of each phase thoroughly. The written steps may include important information not shown in the illustrations.

Parts Identification

Wood Components

(NOT TO SCALE)



- (2) **E1 - PORCH UPRIGHT - W103976**
1 3/8"x3 3/8"x33 3/8" (36x86x848)



- (2) **E2 - PICNIC UPRIGHT - W103966**
1 3/8"x3 3/8"x56 1/8" (36x86x1426)



- (1) **E3 - FORT UPRIGHT - W103962**
1 3/8"x3 3/8"x89 1/2" (36x86x2274)



- (1) **E4 - FORT UPRIGHT - W103963**
1 3/8"x3 3/8"x89 1/2" (36x86x2274)

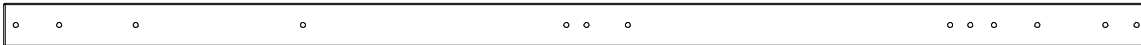

- (1) **E5 - FORT UPRIGHT - W103964**
1 3/8"x3 3/8"x89 1/2" (36x86x2274)



- (1) **E6 - FORT UPRIGHT - W103965**
1 3/8"x3 3/8"x89 1/2" (36x86x2274)



- (2) **E77 - ANGLE BRACE - W100991**
1 3/8"x3 3/8"x74 3/8" (36x86x1890)



- (2) **F1 - SEAT BRACE - W104012**
1 3/8"x2 3/8"x9 1/2" (36x60x240)



- (2) **F2 - SHELF BRACE - W104005**
1 3/8"x2 3/8"x11 3/4" (36x60x300)

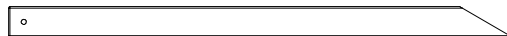

- (2) **F3 - STANDARD ANGLE BRACE - W104018**
1 3/8"x2 3/8"x39 3/8" (36x60x1000)



- (4) **F71 - STANDARD ANGLE BRACE - W100689**
1 3/8"x2 3/8"x13" (36x60x330)



- (2) **G1 - GROUND BOARD - W103967**
1"x5 1/4"x37 1/2" (24x134x952)

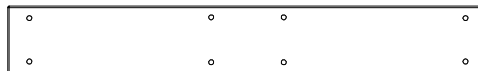

- (1) **G2 - SWING BEAM MOUNT - W103983**
1"x5 1/4"x37 1/2" (24x134x952)

Parts Identification

Wood Components

(NOT TO SCALE)



- (2) **G3 - GROUND BOARD - W103969**
1"x5 1/4"x63 1/2" (24x134x1612)

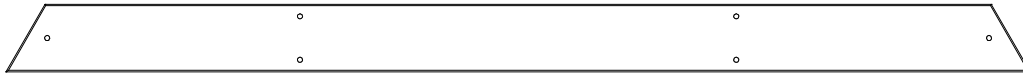

- (1) **G4 - GROUND BOARD - W103968**
1"x5 1/4"x80 1/8" (24x134x2034)



- (2) **H1 - SHELF SUPPORT - W104004**
1"x3 3/8"x7 7/8" (24x86x200)



- (2) **H2 - SEAT SUPPORT - W104010**
1"x3 3/8"x8 5/8" (24x86x218)

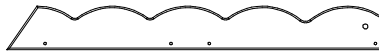

- (6) **H3 - ROOF SUPPORT - W104017**
1"x3 3/8"x29 5/8" (24x86x752)



- (2) **H4 - ROOF SUPPORT - W104024**
1"x3 3/8"x29 5/8" (24x86x752)



- (1) **H5 - SHELF BOARD - W104006**
1"x3 3/8"x37 1/2" (24x86x952)



- (1) **H6 - SHELF BOARD - W104007**
1"x3 3/8"x37 1/2" (24x86x952)



- (1) **H7 - SHELF BOARD - W104008**
1"x3 3/8"x37 1/2" (24x86x952)



- (1) **H8 - FLOOR RAIL - W103971**
1"x3 3/8"x40 3/8" (24x86x1024)



- (1) **H9 - FLOOR RAIL - W103972**
1"x3 3/8"x40 3/8" (24x86x1024)



- (1) **H10 - FLOOR SUPPORT - W103980**
1"x3 3/8"x40 3/8" (24x86x1024)



- (1) **H11 - FLOOR SUPPORT - W103986**
1"x3 3/8"x40 3/8" (24x86x1024)

Parts Identification

Wood Components

(NOT TO SCALE)



- (1) **H12 - ARCH BOARD - W103989**
1"x3 3/8"x45 3/8" (24x86x1154)



- (1) **H13 - DOUBLE ARCH BOARD - W103990**
1"x3 3/8"x45 3/8" (24x86x1154)



- (1) **H14 - LEMONADE ROOF SUPPORT - W104019**
1"x3 3/8"x45 3/8" (24x86x1154)



- (2) **H15 - FLOOR RAIL - W103970**
1"x3 3/8"x49 7/8" (24x86x1268)



- (2) **H73 - ROCK WALL RAIL - W100024**
24"x86"x1238" (24x86x1238)



- (1) **H79 - END SUPPORT - W100992**
1"x3 1/2"x42" (24x86x1072)



- (1) **H80 - GROUND BOARD - W100990**
1"x3 3/8"x87 3/8" (24x86x2218)



- (3) **K80 - SUNBURST HALF MOON - W103694**
5/8"x3 3/4"x10 3/8" (16x96x264)



- (1) **L1 - WALL RAIL - W103988**
5/8"x4 3/8"x37 1/2" (16x112x952)



- (4) **M1 - SHORT WALL RAIL - W103982**
5/8"x3 3/8"x8 1/4" (16x86x208)



- (4) **M2 - WALL SLAT - W104002**
5/8"x3 3/8"x9 1/2" (16x86x242)



- (2) **M3 - SHORT WALL RAIL - W103981**
5/8"x3 3/8"x10" (16x86x254)



- (5) **M4 - WALL SLAT - W103995**
5/8"x3 3/8"x12 7/8" (16x86x326)

Parts Identification

Wood Components

(NOT TO SCALE)



- (1) **M5 - WALL RAIL - W103993**
5/8"x3 3/8"x18 3/8" (16x86x468)



- (9) **M6 - WALL SLAT - W104009**
5/8"x3 3/8"x23 1/4" (16x86x590)



- (20) **M7 - WALL SLAT - W103997**
5/8"x3 3/8"x25 3/4" (16x86x654)



- (4) **M8 - WALL SLAT - W104001**
5/8"x3 3/8"x25 5/8" (16x86x650)

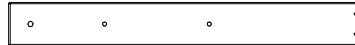

- (1) **M9 - WALL SLAT - W104028**
5/8"x3 3/8"x27 1/2" (16x86x700)



- (1) **M10 - ARCH WALL RAIL - W103987**
5/8"x3 3/8"x37 1/2" (16x86x952)



- (2) **M11 - WALL RAIL - W104000**
5/8"x3 3/8"x37 1/2" (16x86x952)



- (1) **M12 - WALL RAIL - W104003**
5/8"x3 3/8"x37 1/2" (16x86x952)



- (1) **M13 - WALL RAIL - W103973**
5/8"x3 3/8"x40 3/8" (16x86x1024)



- (1) **M14 - ARCH WALL RAIL - W103978**
5/8"x3 3/8"x40 3/8" (16x86x1024)



- (1) **M15 - ARCH WALL RAIL - W103979**
5/8"x3 3/8"x40 3/8" (16x86x1024)



- (4) **M16 - WALL SLAT - W103998**
5/8"x3 3/8"x40 5/8" (16x86x1032)



- (7) **M17 - WALL SLAT - W103999**
5/8"x3 3/8"x44 5/8" (16x86x1134)

Parts Identification

Wood Components

(NOT TO SCALE)



- (1) **M18 - WALL RAIL - W103977**
5/8"x3 3/8"x48 5/8" (16x86x1236)

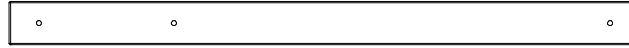

- (1) **M19 - WALL RAIL - W103974**
5/8"x3 3/8"x49 1/4" (16x86x1252)



- (2) **M20 - WALL RAIL - W103975**
5/8"x3 3/8"x49 1/4" (16x86x1252)



- (1) **M21 - FLOOR BOARD - W103985**
5/8"x3 3/8"x49 7/8" (16x86x1268)



- (2) **M22 - UPRIGHT - W104014**
5/8"x3 3/8"x50 7/8" (16x86x1292)



- (6) **M71 - ROCK BOARD - W100022**
5/8"x3 3/8"x20 1/4" (16x86x514)



- (2) **M72 - ROCK WALL SLAT - W100023**
5/8"x3 3/8"x20 1/4" (16x86x514)



- (1) **M77 - SLIDE BRACE - W100544**
5/8"x3 3/8"x17 1/4" (16x86x438)



- (2) **M78 - CENTER SLIDE BRACE - W100545**
5/8"x3 3/8"x17 1/4" (16x86x438)



- (1) **M102 - ATTACHMENT BOARD - W103690**
5/8"x3 3/8"x20 1/4" (16x86x514)



- (2) **N1 - OUTER FLOOR BOARD - W103992**
5/8"x2 3/8"x7 1/8" (16x60x180)



- (2) **N2 - WALL SLAT - W103996**
5/8"x2 3/8"x25 3/4" (16x60x654)



- (2) **N3 - OUTER FLOOR BOARD - W103991**
5/8"x2 3/8"x30 5/8" (16x60x778)

Parts Identification

Wood Components

(NOT TO SCALE)



- (3) **N4 - HORIZONTAL SUNBURST BOARD - W104025**
5/8"x2 3/8"x38" (16x60x966)



- (6) **N91 - SUNBURST SPOKE - W104026**
5/8"x2 3/8"x7 3/4" (16x60x198)



- (3) **N92 - VERTICAL SUNBURST SPOKE - W104027**
5/8"x2 3/8"x11 5/8" (16x60x296)



- (1) **Q1 - SEAT BOARD - W104011**
1"x4 3/8"x37 1/2" (24x112x952)



- (1) **Q2 - SEAT BOARD - W104013**
1"x4 3/8"x37 1/2" (24x112x952)



- (1) **SB74 - SWING BEAM EXTENDED - W102419**
2"x5 1/4"x89 1/2" (50x134x2274)

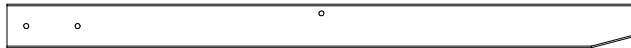

- (1) **W71 - SWING BEAM SUPPORT - W102420**
2"x3 3/8"x49 5/8" (50x86x1260)

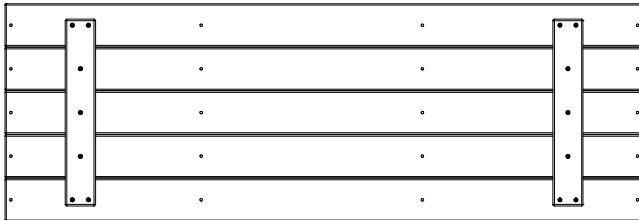

(2) **FP1 - FLOOR PANEL - W103984**

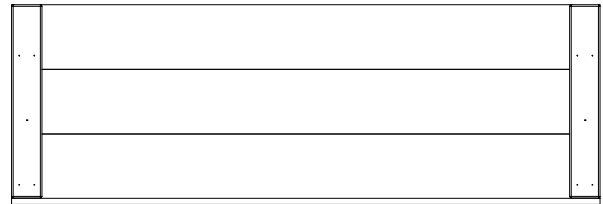

(2) **RP1 - ROOF PANEL - W104015**

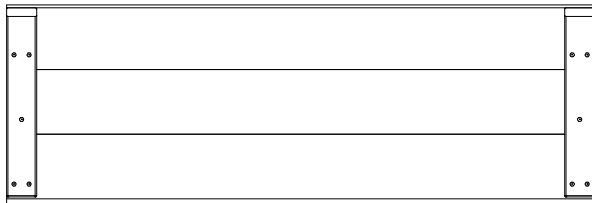

(2) **RP2 - ROOF PANEL - W104016**



(1) **RP3 - ROOF PANEL - W104020**

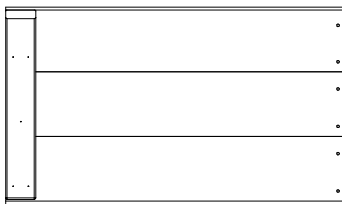

(1) **RP4 - ROOF PANEL - W104021**



(1) **RP5 - ROOF PANEL - W104022**

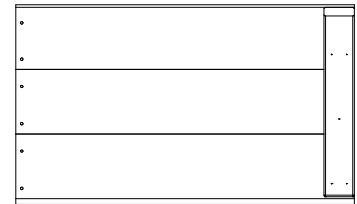

(1) **RP6 - ROOF PANEL - W104023**

Parts Identification

Hardware



(262) **BR - SCREW PFH 8x1 1/8 - H100088**



(26) **BQ - SCREW PFH 8x1 1/4 - H100087**



(110) **BP - SCREW PFH 8x1 1/2 - H100086**



(13) **BS - SCREW PFH 8x1 3/4 - H100089**



(39) **CK - SCREW PFH 8x2 - H100111**



(30) **BT - SCREW PFH 8x2 1/2 - H100090**

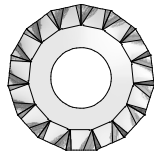

(150) **AC - WASHER LOCK EXT 8x19 - H100030**

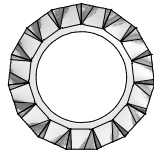

(102) **AD - WASHER LOCK EXT 12x19 - H100031**

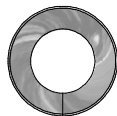

(4) **BX - WASHER SPLIT 5/16 - H100095**

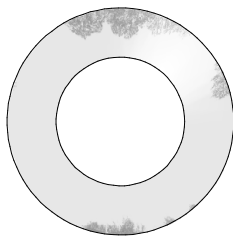

(4) **CB - WASHER SAFETY 17x30 - H100103**

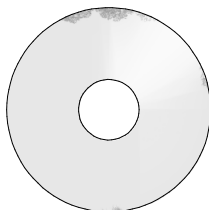

(24) **CD - WASHER FLAT 8x27 - H100105**

(2) - T-30 TORX WRENCH - H100114

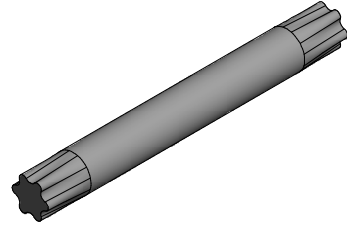
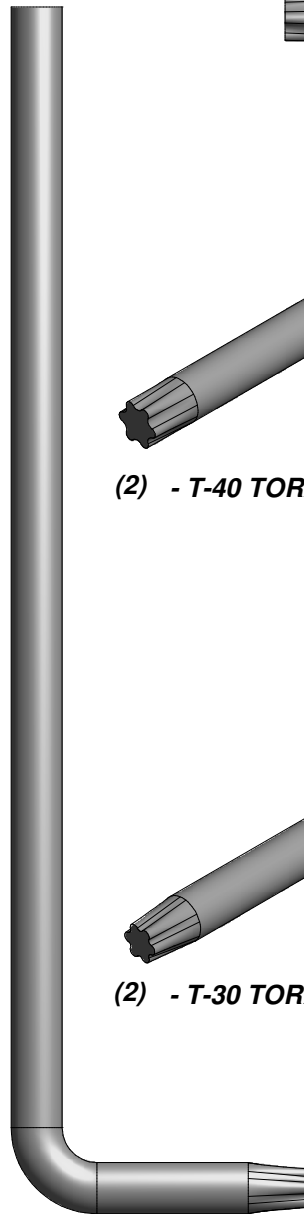

(2) - T-40 TORX BIT - A100042

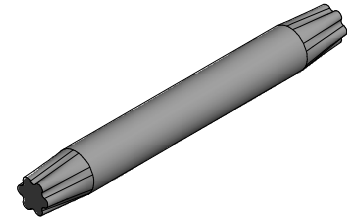

(2) - T-30 TORX BIT - H100147

(2) - T-40 TORX WRENCH - A100041

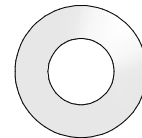
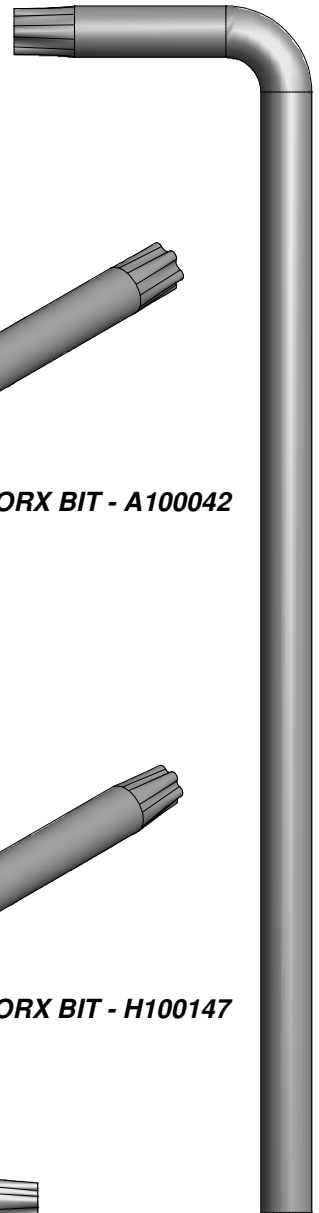

(7) **CE - WASHER FLAT 9x18 - H100106**

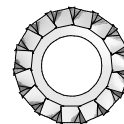

(4) **KV - WASHER LOCK EXT 6x15 - H100138**

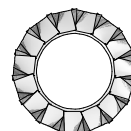

(7) **KW - WASHER LOCK EXT 8x15 - H100139**

Parts Identification

Hardware

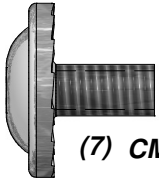

(7) CM - BOLT WH 5/16x1/2 - H100115

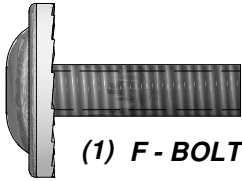

(1) F - BOLT WH 5/16x1 - H100008

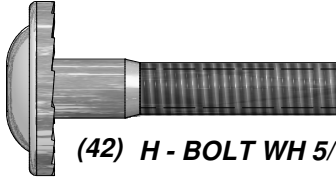

(42) H - BOLT WH 5/16x1 1/2 - H100010

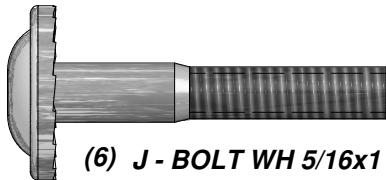

(6) J - BOLT WH 5/16x1 3/4 - H100011

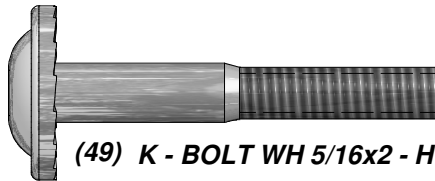

(49) K - BOLT WH 5/16x2 - H100012

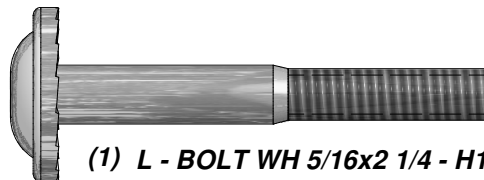

(1) L - BOLT WH 5/16x2 1/4 - H100013

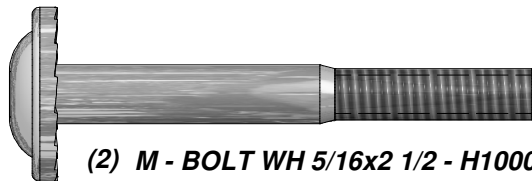

(2) M - BOLT WH 5/16x2 1/2 - H100014

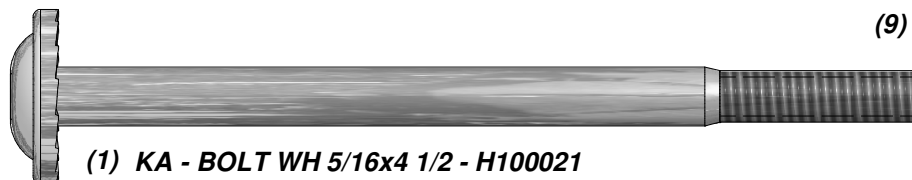

(1) KA - BOLT WH 5/16x4 1/2 - H100021

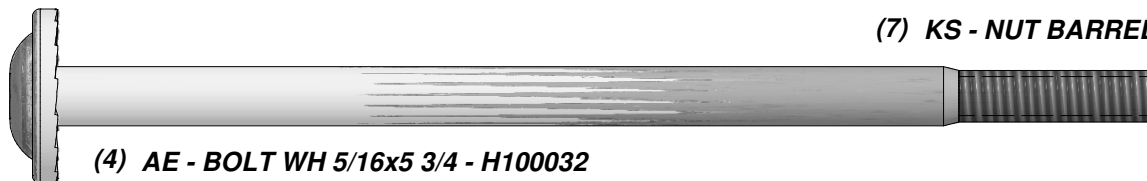

(4) AE - BOLT WH 5/16x5 3/4 - H100032

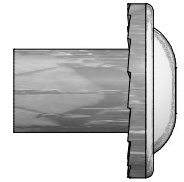
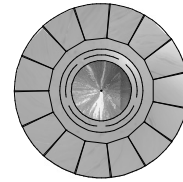

(3) B - NUT BARREL WH 5/16x5/8 - H100004

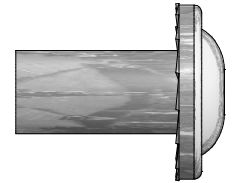
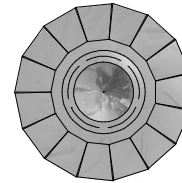

(97) D - NUT BARREL WH 5/16x7/8 - H100005

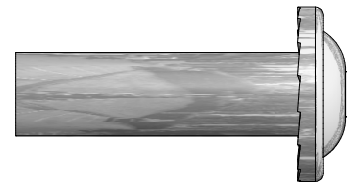
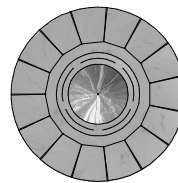

(2) C - NUT BARREL WH 5/16x1 1/2 - H100006

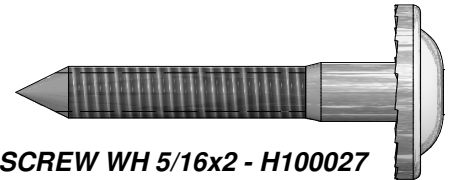

(19) Z - LAG SCREW WH 5/16x2 - H100027



(36) AA - LAG SCREW WH 5/16x2 1/2 - H100028

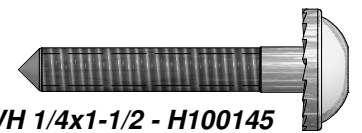

(2) LC - LAG SCREW WH 1/4x1-1/2 - H100145

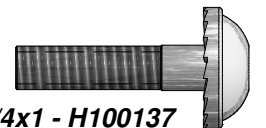

(9) KT - BOLT WH 1/4x1 - H100137

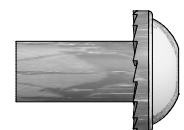
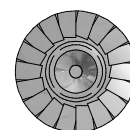

(7) KS - NUT BARREL WH 1/4x5/8 - H100136

Parts Identification

Hardware

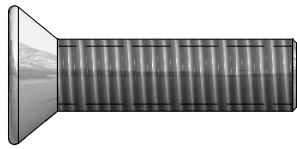

(7) A - BOLT FA 3/8x1 1/2 - H100001

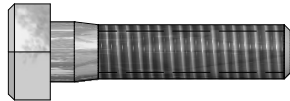

(4) AJ - BOLT HEX 5/16x1 1/4 - H100042



(2) AN - BOLT HEX 5/16x2-3/4 - H100047



(7) CY - SCREW PWH 8x5/8 - H100128



(9) TS - SCREW PWH 8x1-1/4 - H100180

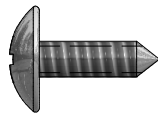

(1) QA - SCREW TAPPING 14x5/8 - H100164



(15) CJ - NUT LOCK 5/16 - H100110



(2) BE - T-NUT 1/4 - H100072

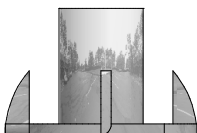

(7) BF - T-NUT 3/8 - H100073



(11) BG - T-NUT 5/16 - H100074

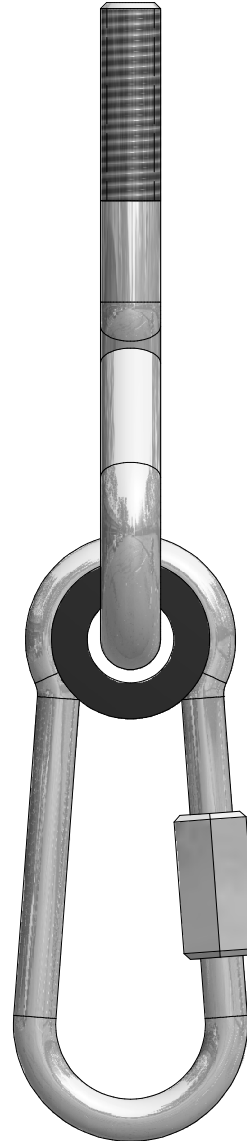

(4) BY - SWING HANGER QUICK LINK - H100097

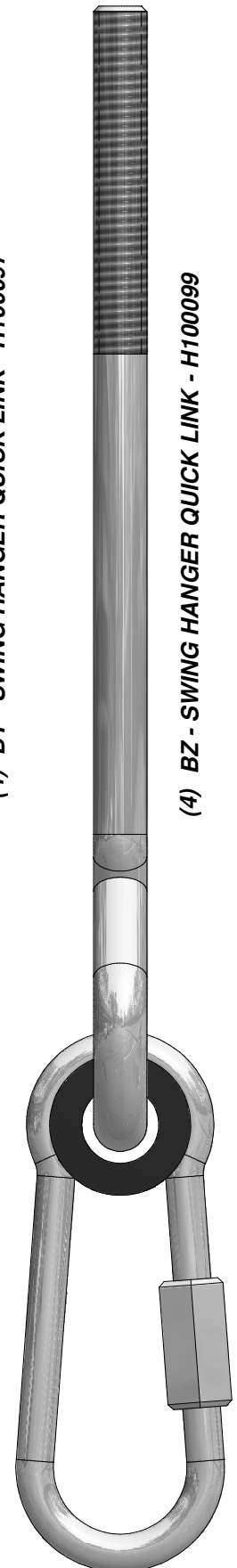

(4) BZ - SWING HANGER QUICK LINK - H100099

Parts Identification

Accessories
(NOT TO SCALE)

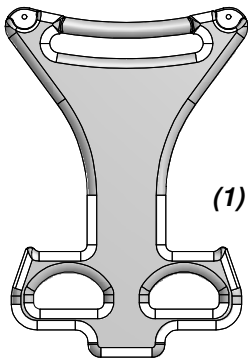

(1) SQ - "A" REVISION TAG - A100314

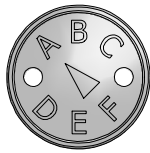

(2) DJ - GLIDER ARM LIGHT GREEN - A100021

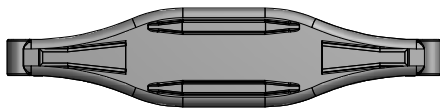

(1) DN - GLIDER SEAT DARK GREEN - A100025

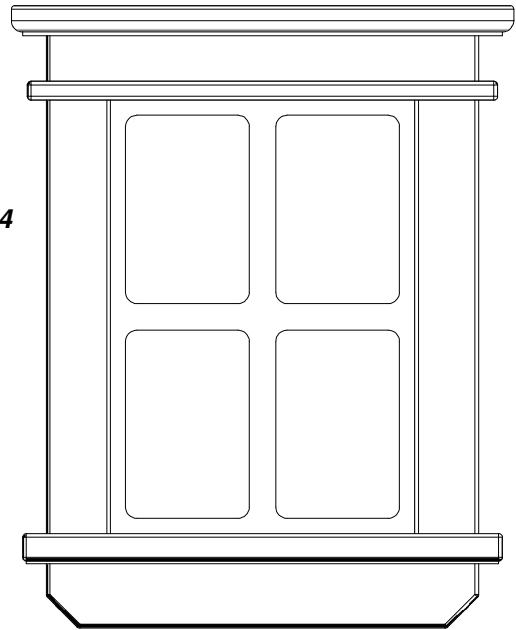

(2) SW - PLASTIC WINDOW 44x266x329 - A100320



(2) DP - SWING SEAT GREEN - A100027

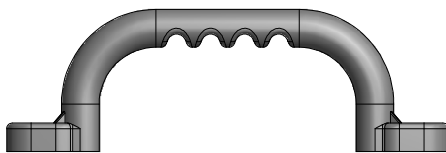

(2) DQ - HAND GRIP GREEN PLASTIC - A100028

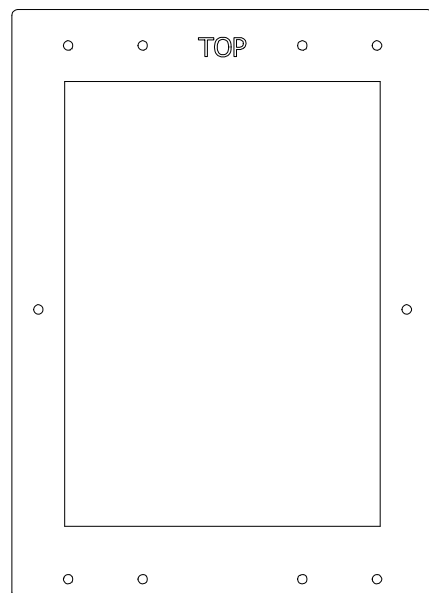

(2) WP - SMALL PLASTIC WINDOW INSIDE TRIM - A100364

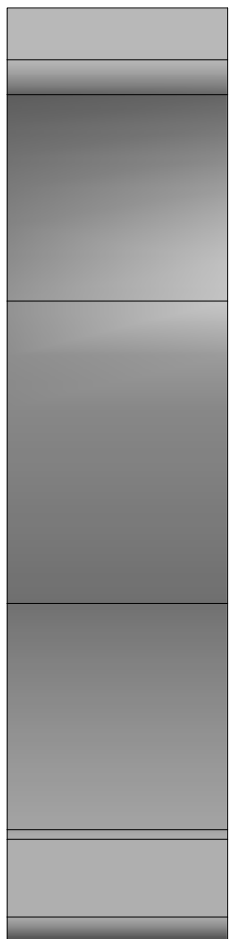

(1) EM - SLIDE BED 8' YELLOW - A100056



(1) EL - SLIDE RAIL 8' GREEN LEFT - A100055

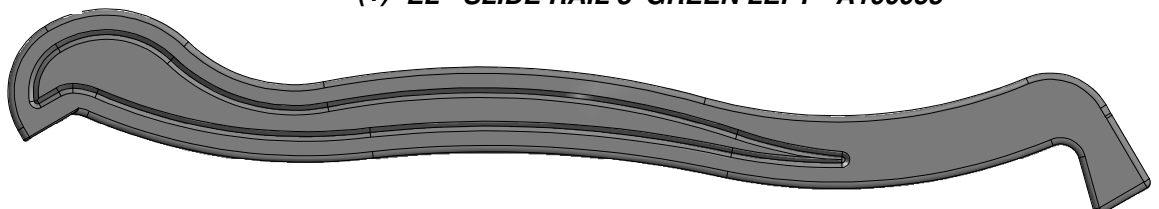

(1) EK - SLIDE RAIL 8' GREEN RIGHT - A100054

Parts Identification

Accessories (NOT TO SCALE)

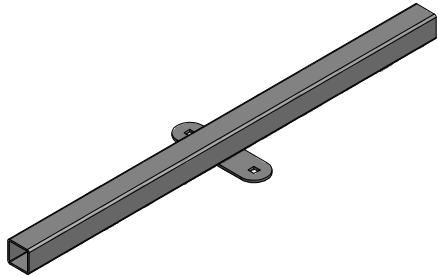

(2) EW - GLIDER SUPPORT BYD GREEN - A100065

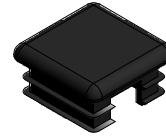

(4) EY - TUBING CAP GLIDER SUPPORT - A100067



(6) ER - CLIMBING ROCK GREEN SMALL - A100060

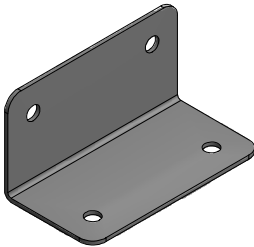

(2) GD - L BRACKET 66x66x127 - A100140

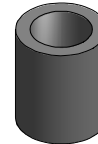

(4) EX - GLIDER BUSHING BYD GREEN - A100066



(1) HC - BYD ID TAG (LARGE) 2011 WITH AGES - A100164

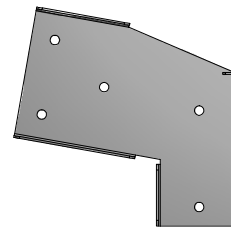

(1) TC - SWING BEAM EXTENSION BRACKET-RIGHT - A100326

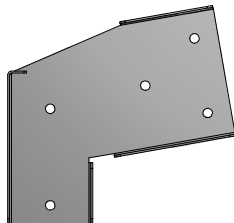

(1) TB - SWING BEAM EXTENSION BRACKET-LEFT - A100325



(1) TZ - L BRACKET 2.5x38x50x55 - A100340

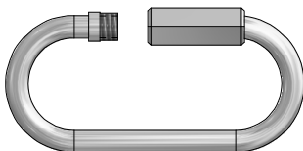

(8) FA - QUICK LINK - A100069



(6) KC - METAL GROUND STAKE BROWN - A100178



(4) DG - CHAIN GREEN 38.5" - A100015



(4) EZ - CHAIN GREEN 51.25" - A100068



(1) **SB74 - SWING BEAM EXTENDED - W102419**
2"x5 1/4"x89 1/2" (50x134x2274)

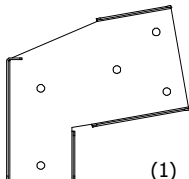

(1) **TC - SWING BEAM EXTENSION BRACKET-RIGHT - A100326**

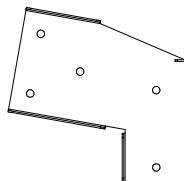

(2) **GD - L BRACKET 66x66x127 - A100140**

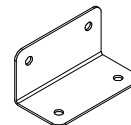

(1) **TB - SWING BEAM EXTENSION BRACKET-LEFT - A100325**

4 FT GREEN EXTENDED SWING BEAM WITH GLIDER

STEP 1

ATTACH (2) GD BRACKETS TO SB74 SWING BEAM USING (2) 2-3/4" BOLTS, FLAT WASHERS AND 5/16" LOCK NUT, AS SHOWN.

ATTACH TB AND TC SWING BEAM EXTENSION BRACKETS TO SB74 SWING BEAM USING (3) 1-3/4" BOLTS AND 7/8" BARREL NUTS, AS SHOWN.

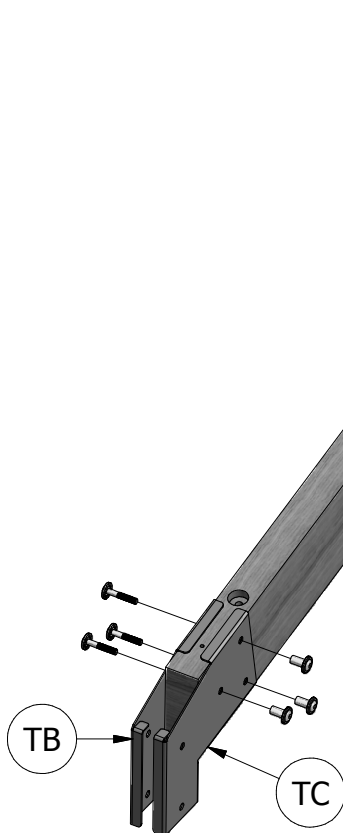
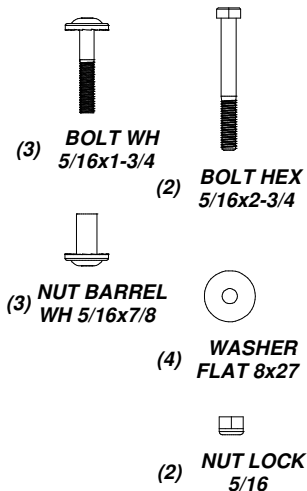
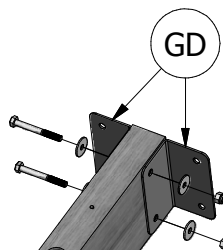

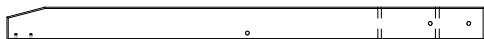

(1) **W71 - SWING BEAM SUPPORT - W102420**
2"x3 3/8"x49 5/8" (50x86x1260)



(2) **E77 - ANGLE BRACE - W100991**
1 3/8"x3 3/8"x74 3/8" (36x86x1890)

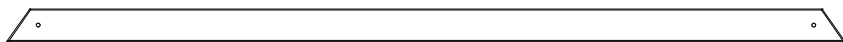

(1) **H80 - GROUND BOARD - W100990**
1"x3 3/8"x87 3/8" (24x86x2218)

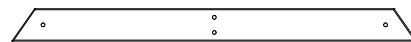

(1) **H79 - END SUPPORT - W100992**
1"x3 1/2"x42" (24x86x1072)

STEP 2

ATTACH H80 GROUND BOARD TO (2) E77 ANGLED SUPPORT BOARDS USING (2) 2" BOLTS, LOCK WASHERS AND 7/8" BARREL NUTS, AS SHOWN.

ATTACH (2) E77 ANGLED SUPPORT BOARDS TO W71 SUPPORT USING 4- 1/2" BOLT, LOCK WASHERS AND 7/8" BARREL NUT, AS SHOWN.

ATTACH H79 BOARD TO W71 BOARD USING (2) 2" LAG SCREWS AND LOCK WASHERS. NEXT, SECURE THE ENDS OF H79 BOARD TO E77 ANGLED SUPPORTS USING (2) 2" BOLTS, LOCK WASHERS AND 7/8" BARREL NUTS, AS SHOWN.

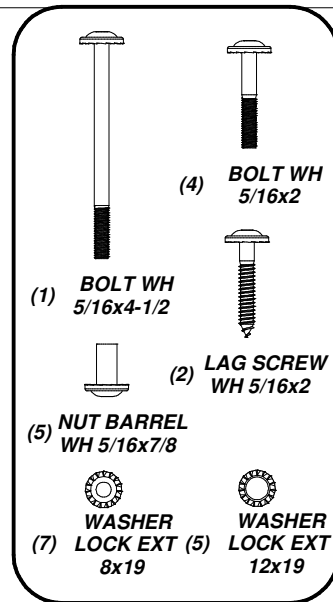
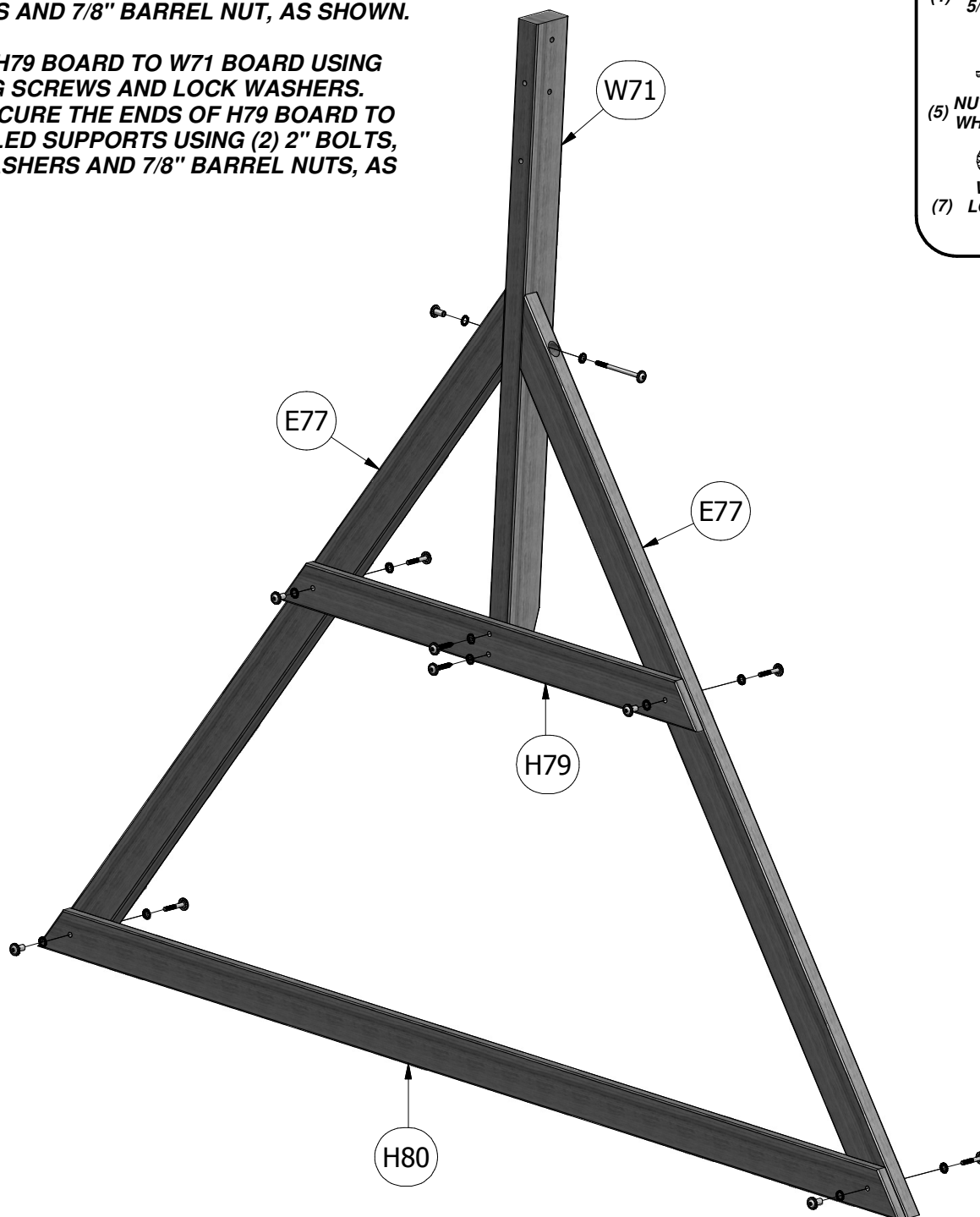

STEP 3

INSERT W71 BOARD INTO TB AND TC BRACKET OPENING AND SECURE USING (2) 1-3/4" BOLTS AND 7/8" BARREL NUTS, AS SHOWN.

INSERT (2) 2-1/2" BOLTS, LOCK WASHERS AND 1-1/2" BARREL NUTS INTO THE EDGE OF W71 BOARD, AS SHOWN.



(2) BOLT WH
5/16x1-3/4



(2) BOLT WH
5/16x2-1/2



(2) NUT BARREL
WH 5/16x7/8



(2) NUT BARREL
WH 5/16x1-1/2



(2) WASHER
LOCK EXT (2)
8x19



(2) WASHER
LOCK EXT (2)
12x19

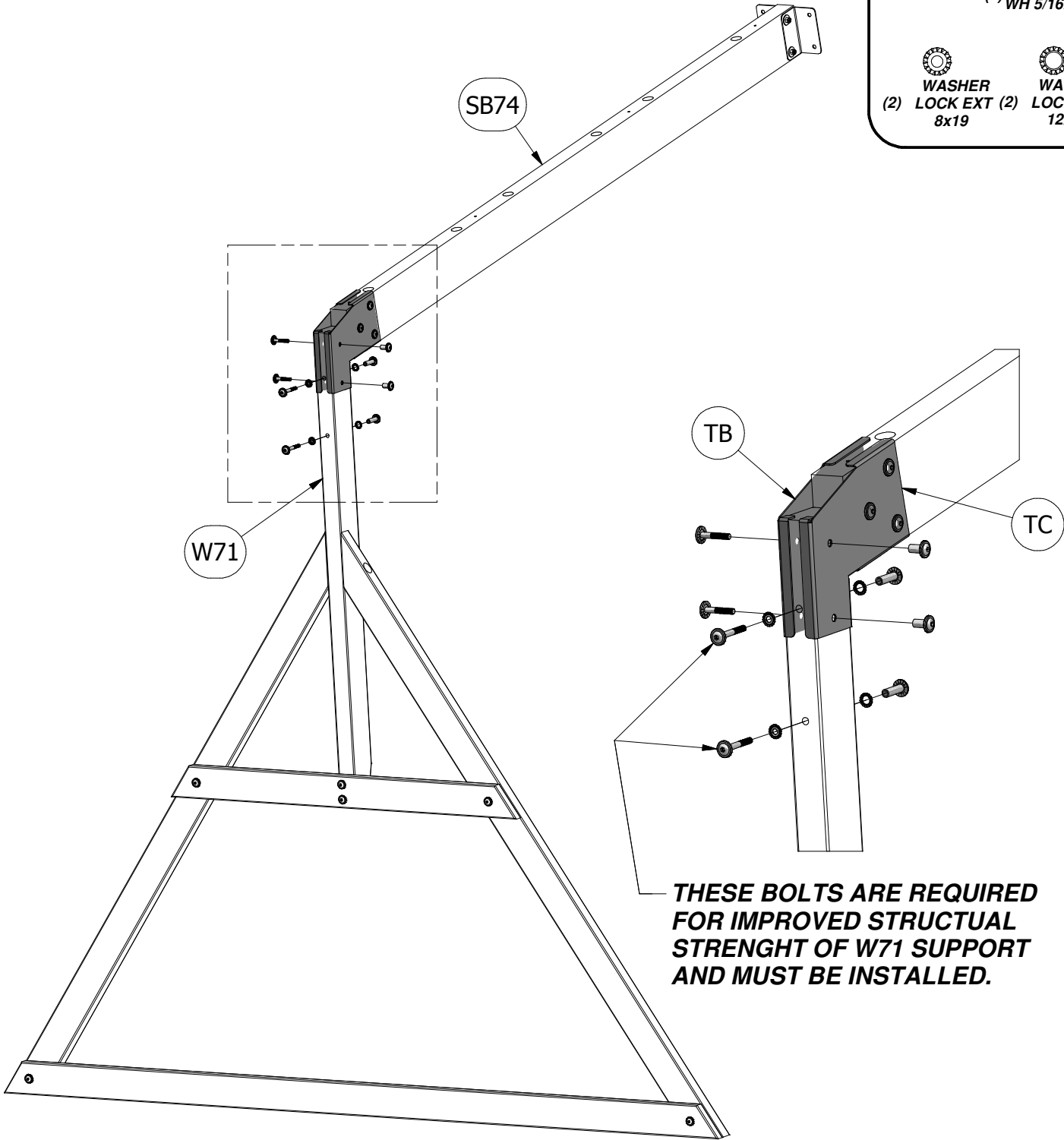

THESE BOLTS ARE REQUIRED FOR IMPROVED STRUCTURAL STRENGTH OF W71 SUPPORT AND MUST BE INSTALLED.

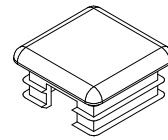
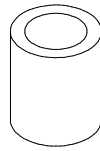
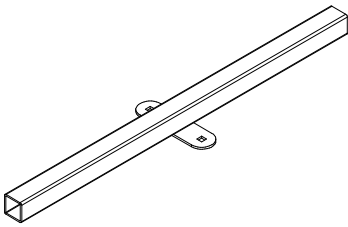

(4) EX - GLIDER BUSHING BYD GREEN - A100066

(4) EY - TUBING CAP GLIDER SUPPORT - A100067

(2) EW - GLIDER SUPPORT BYD GREEN - A100065

STEP 4

ATTACH (2) EW GLIDER SUPPORT BARS TO SB74 SWING BEAM USING (2) 5-3/4" BOLTS, FLAT WASHERS AND 5/16" LOCK NUTS AND (2) 2-1/2" LAG SCREWS, AS SHOWN.

INSERT (4) SWING HANGER QUICK LINKS INTO (4) EX BUSHINGS AND THEN ATTACH SWING HANGER QUICK LINKS TO EW GLIDER SUPPORTS USING (4) FLAT WASHERS AND 5/16" LOCK NUTS, AS SHOWN.

INSERT (4) EY GLIDER SUPPORT CAPS INTO THE ENDS OF EW GLIDER SUPPORTS, AS SHOWN.

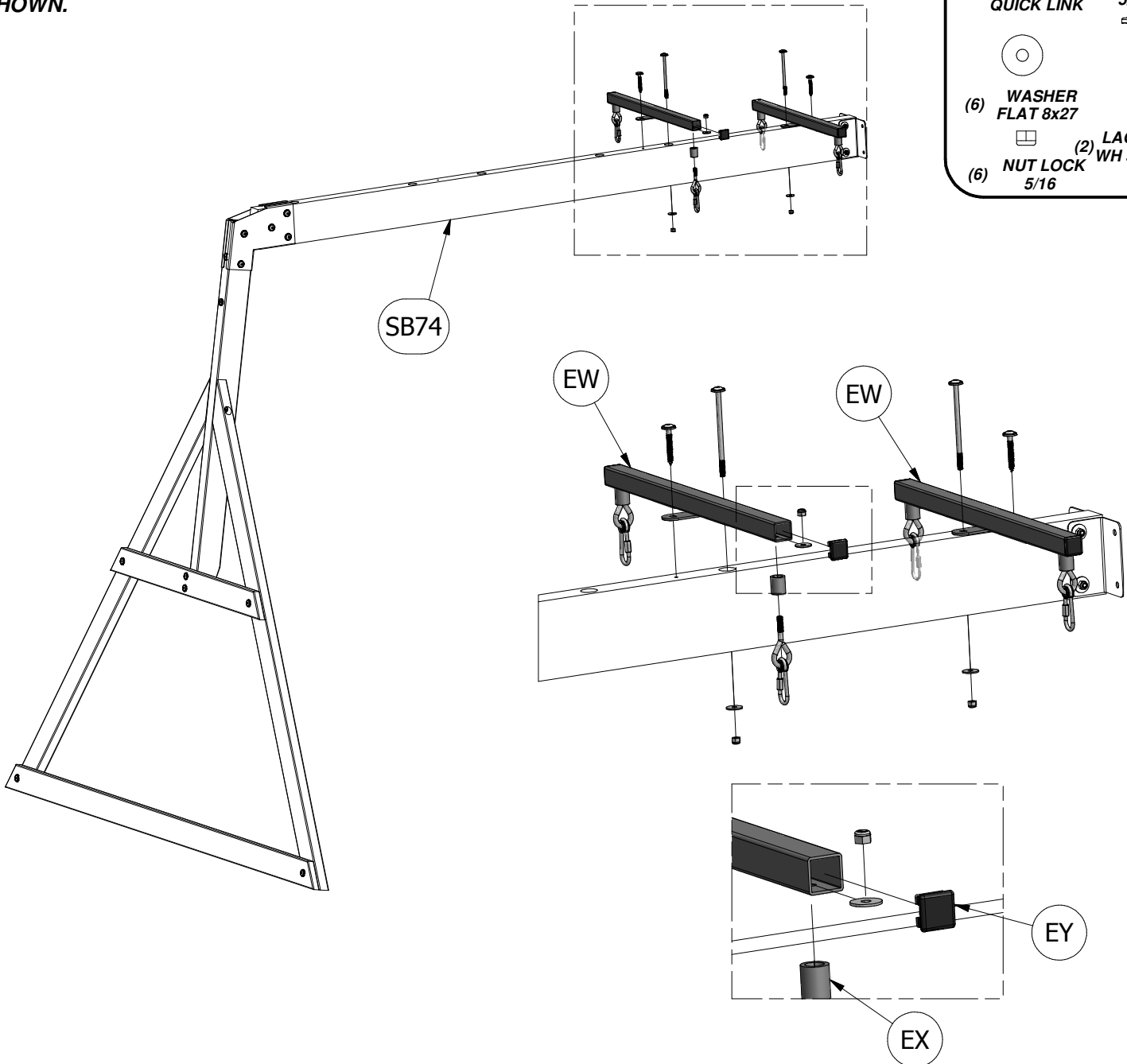
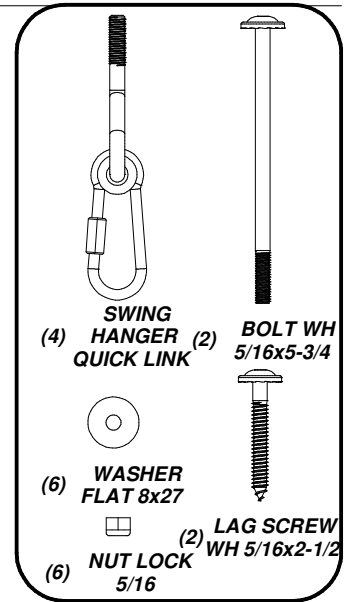

STEP 5

INSERT (4) SWING HANGER QUICK LINK INTO SB74 SWING BEAM USING (4) SAFETY WASHERS, FLAT WASHERS AND 5/16" LOCK NUTS, AS SHOWN.

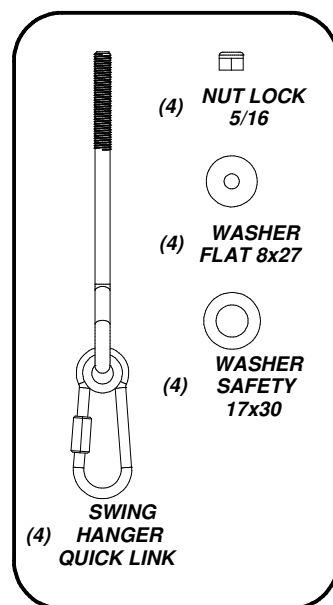
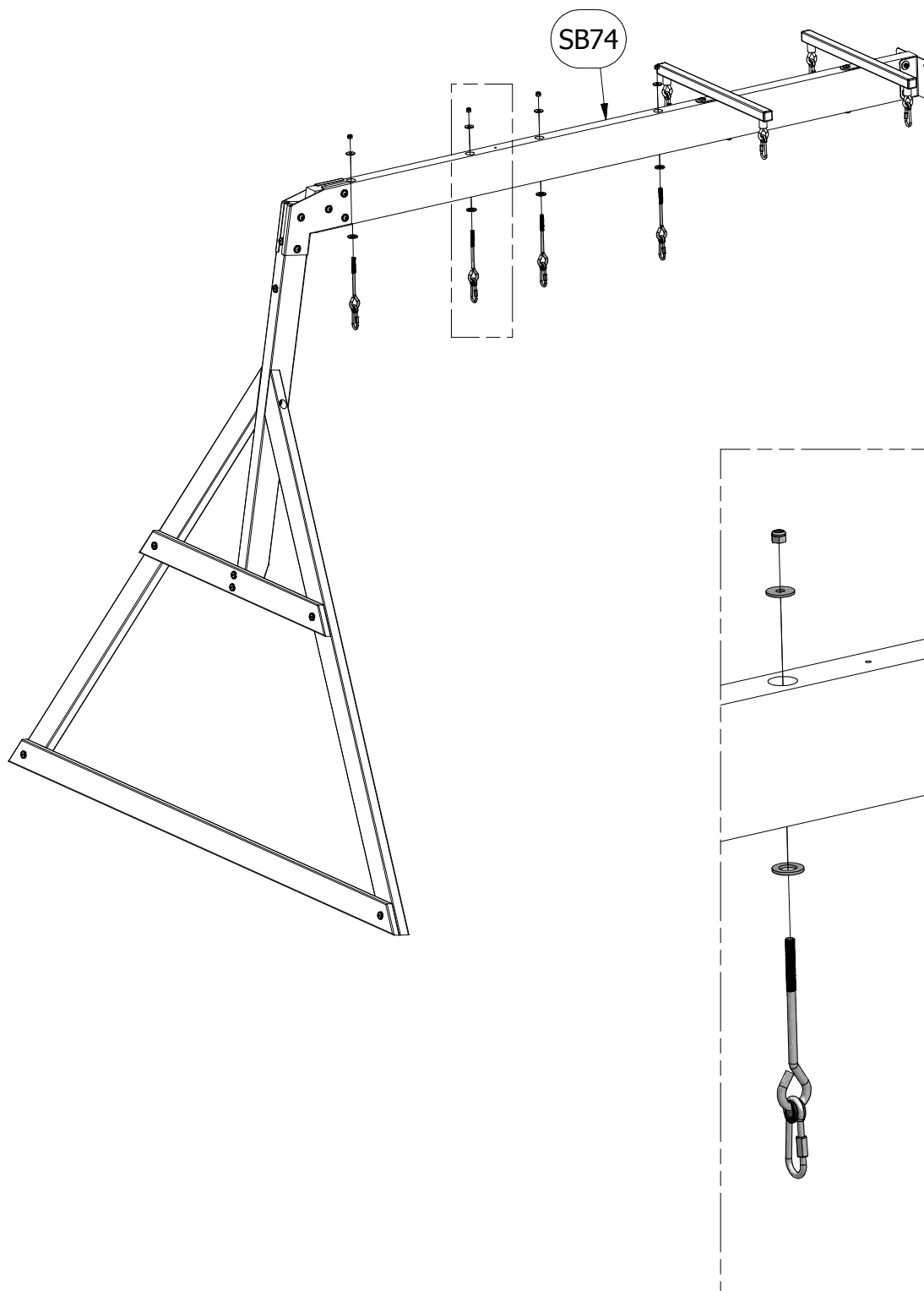



(6) **M71 - ROCK BOARD - W100022**
5/8"x3 3/8"x20 1/4" (16x86x514)



(2) **M72 - ROCK WALL SLAT - W100023**
5/8"x3 3/8"x20 1/4" (16x86x514)



(2) **H73 - ROCK WALL RAIL - W100024**
24"x86"x1238" (24x86x1238)

4' Rock Ladder Phase 1

Phase Notes

- Assemble slats to rails as shown.
- Note orientation of slats, be sure to arrange as shown.
- See drawing below for slat spacing on rails.
- Using slats as a guide, pre-drill top edges of rails with a 1/8" drill bit. Failure to pre-drill may result in board splitting.

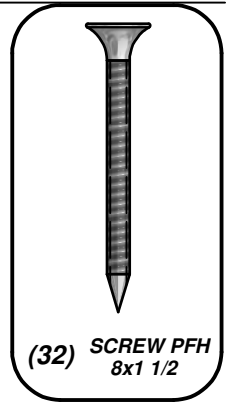

(32) **SCREW PFH**
8x1 1/2

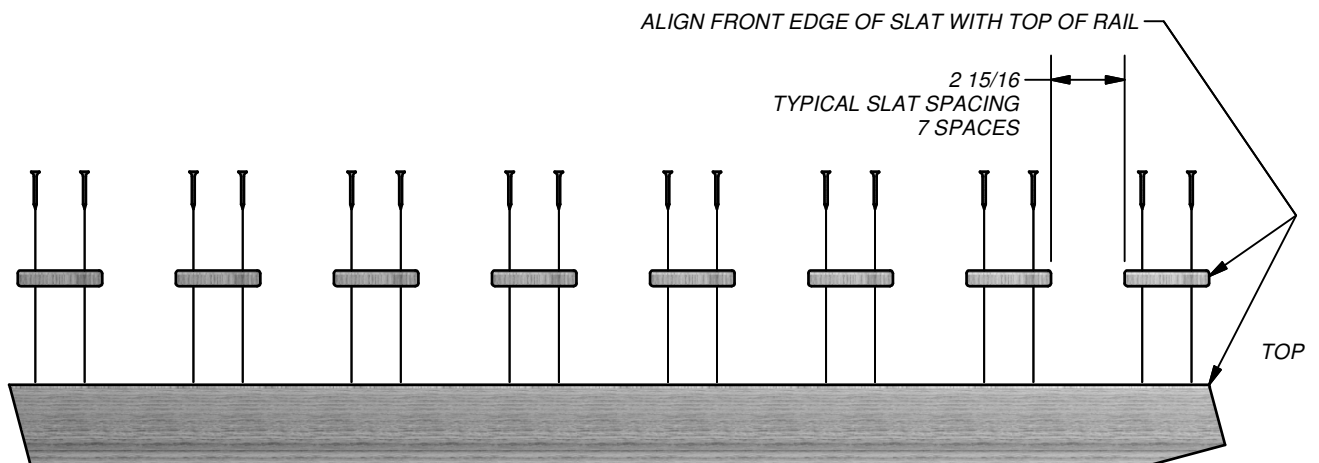
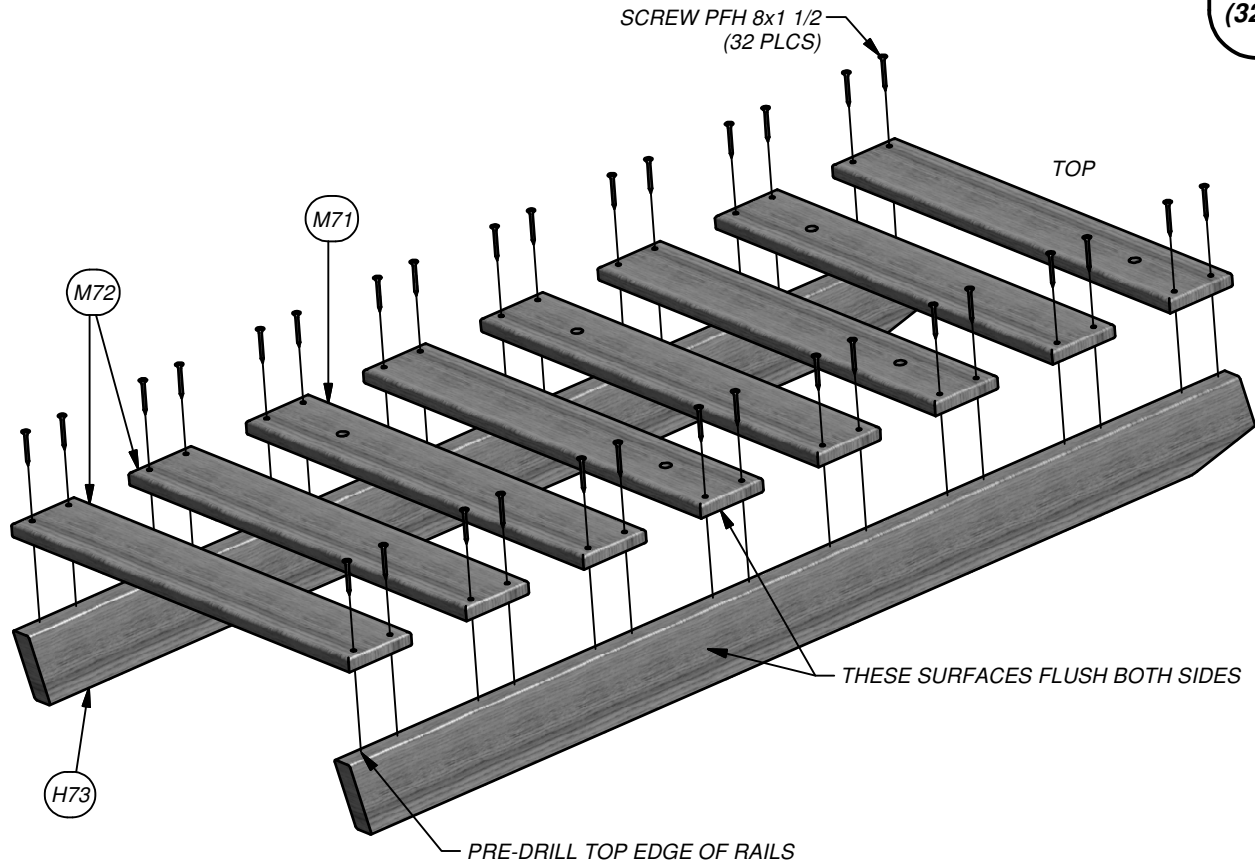



(6) ER - CLIMBING ROCK GREEN SMALL - A100060

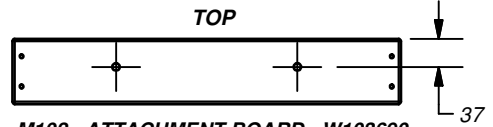

(1) M102 - ATTACHMENT BOARD - W103690
5/8"x3 3/8"x20 1/4" (16x86x514)

4' Rock Ladder Phase 2 & 3

Phase Notes

- Oreint top edge of rocks with top edge of slats.
- Fasten rocks as shown.

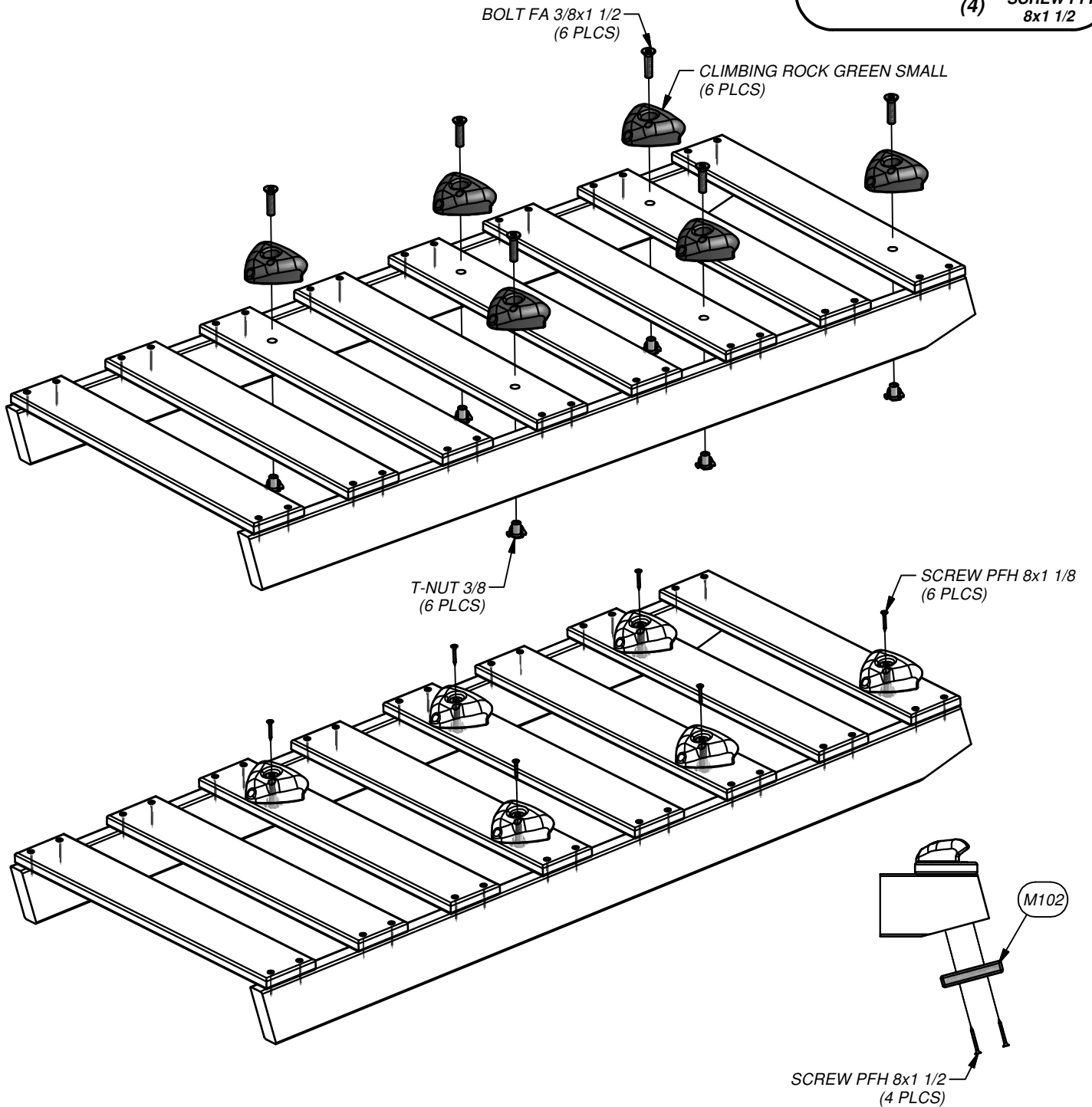
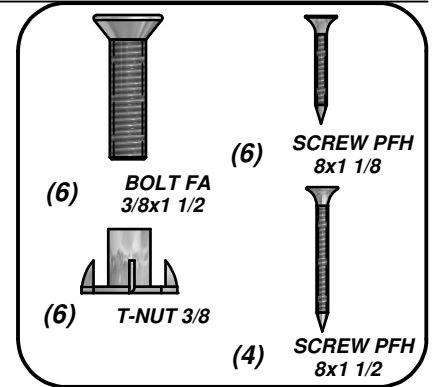

8 FOOT SLIDE ASSEMBLY

PHASE 1

STEP 1

- **PLACE SLIDE BRACE CENTERED ON THE BOTTOM 1/4" FROM THE EDGE.** TRANSFER HOLES ON THE BOARD THROUGH THE SLIDE BED AS SHOWN BELOW. USE A 3/8" DRILL BIT.
- **ATTACH SLIDE BRACE TO SLIDE USING HARDWARE SHOWN.**

TOP

QTY	DESCRIPTION
1	SLIDE BRACE
3	BOLT WH 5/16x1/2
3	T - NUT 5/16
1	SLIDE BED 8' YELLOW

(SEE SLIDE ASSEMBLY
INSTALLATION STEP FOR
TOP MOUNTING HOLE
DRILLING LOCATIONS).

SLIDE BED 8' YELLOW

BOLT WH 5/16x1/2
(3 PLCS)

T-NUT 5/16
(3 PLCS)

BOTTOM

M77 SLIDE BRACE

1/4"



**USE M77 SLIDE BRACE AS A TEMPLATE
FOR DRILLING BOTTOM HOLE PATTERN
IN SLIDE BED. BE SURE TO PLACE
SLIDE BRACE UP 1/4" FROM BOTTOM
EDGE OF SLIDE BED BEFORE MARKING
HOLE PATTERN.**

TIP: PREBENDING THE ENDS WILL EASE ASSEMBLY.

8 FOOT SLIDE ASSEMBLY

PHASE 2

STEP 2

- PLACE 1 SLIDE RAIL ON A FLAT SURFACE AND BEGIN INSERTING SLIDE BED AT THE BOTTOM OF THE SLIDE RAIL (FIG. 1). PUT SLIDE SUPPORT BOTTOM INTO THE SUPPORT POCKET AT THE BOTTOM OF THE RAIL AND HAVE A HELPER BEND THE SLIDE BED TOWARDS THE TOP OF THE SLIDE AND INSERT THE BED INTO THE SLIDE CAVITY. MAKE SURE SLIDE BED IS COMPLETELY DOWN IN THE SLIDE CAVITY. SECURE USING (12) 2-1/2" WOOD SCREWS AT EACH OF THE PILOT HOLE LOCATIONS AS SHOWN BELOW.
- PLACE THE OTHER SLIDE RAIL ON A FLAT SURFACE WITH THE SLIDE CAVITY UP. HAVE A HELPER HOLD THE TOP END OF SLIDE BED AND BEGIN INSERTING THE SLIDE BED AND SLIDE BRACES INTO THE CAVITY AND SUPPORT POCKETS STARTING AT THE BOTTOM OF SLIDE AND WORKING UP TO THE TOP (FIG. 2). SECURE USING (12) 2-1/2" WOOD SCREWS AT EACH OF THE PILOT HOLE LOCATIONS AS SHOWN BELOW.

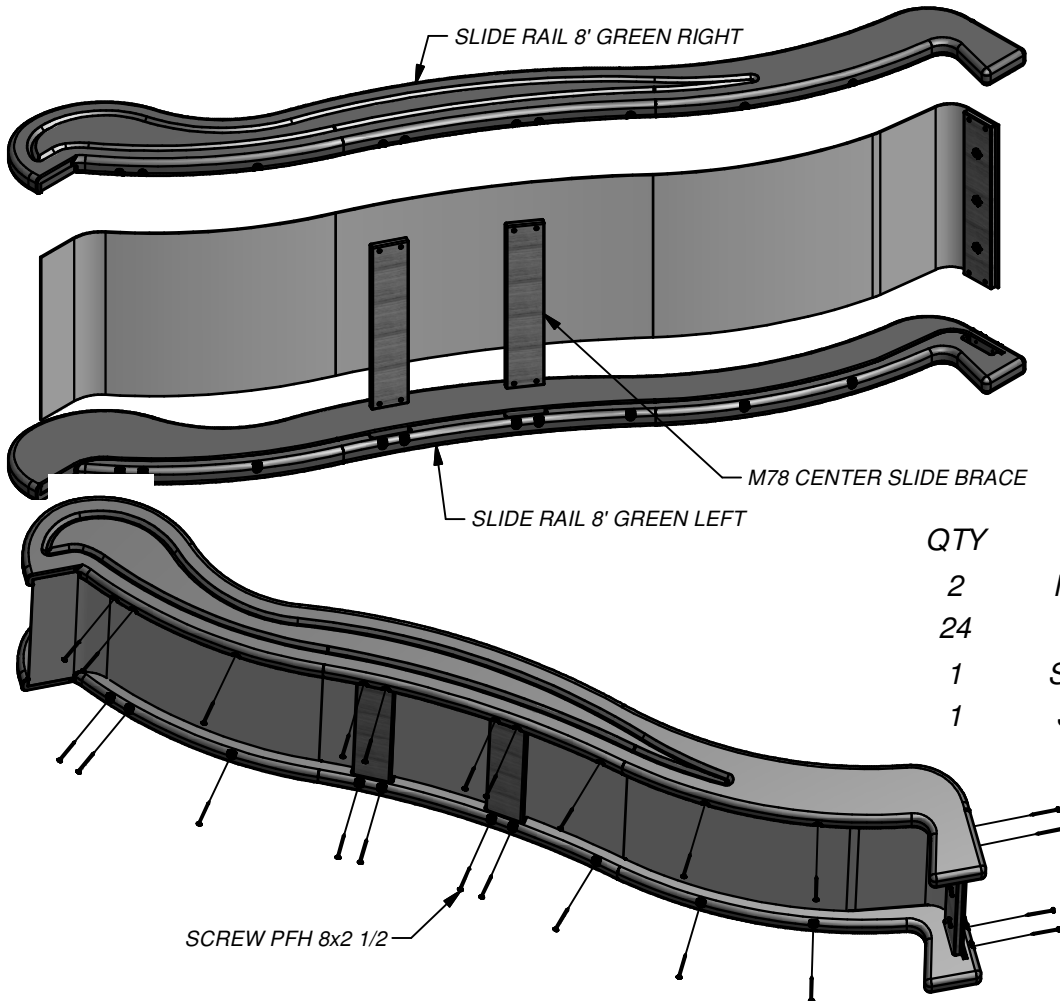

NOTE:

MAKE CERTAIN SUPPORTS AND SLIDE BED ARE FULLY ENGAGED WITHIN CHANNEL OF SLIDE RAILS.

QTY	DESCRIPTION
2	M78 CENTER SLIDE BRACE
24	SCREW PFH 8x2-1/2
1	SLIDE RAIL 8' GREEN RIGHT
1	SLIDE RAIL 8' GREEN LEFT

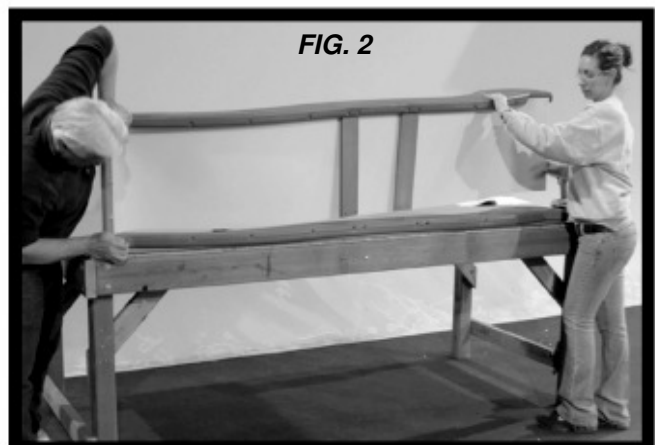
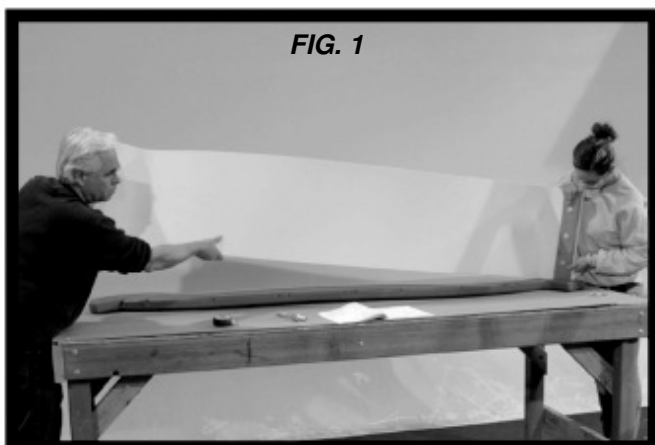

TIP: A HELPER IS REQUIRED FOR THIS PHASE.

(1) **E4 - FORT UPRIGHT - W103963**
1 3/8"x3 3/8"x89 1/2" (36x86x2274)

(1) **E6 - FORT UPRIGHT - W103965**
1 3/8"x3 3/8"x89 1/2" (36x86x2274)

(1) **G1 - GROUND BOARD - W103967**
1"x5 1/4"x37 1/2" (24x134x952)

(1) **M10 - ARCH WALL RAIL - W103987**
5/8"x3 3/8"x37 1/2" (16x86x952)

(1) **M12 - WALL RAIL - W104003**
5/8"x3 3/8"x37 1/2" (16x86x952)

(1) **H15 - FLOOR RAIL - W103970**
1"x3 3/8"x49 7/8" (24x86x1268)

(1) **M20 - WALL RAIL - W103975**
5/8"x3 3/8"x49 1/4" (16x86x1252)

STEP 1

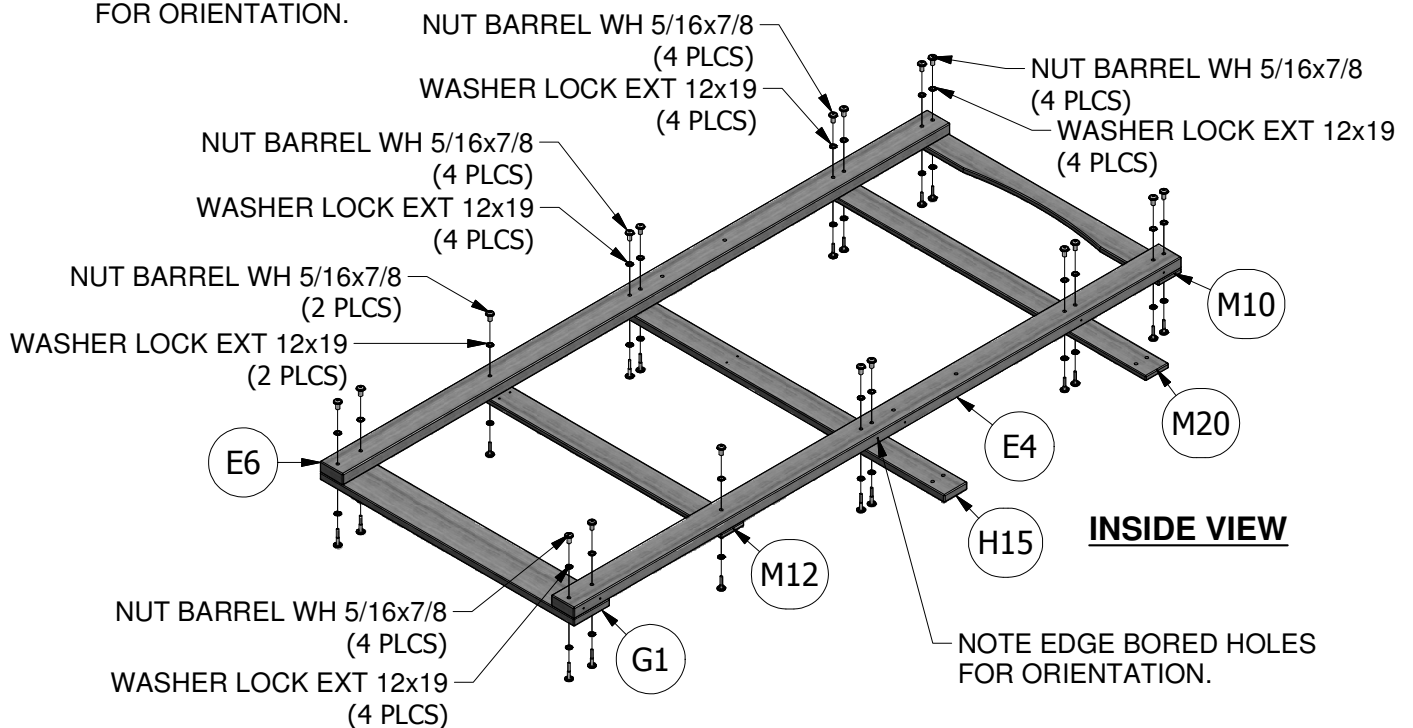
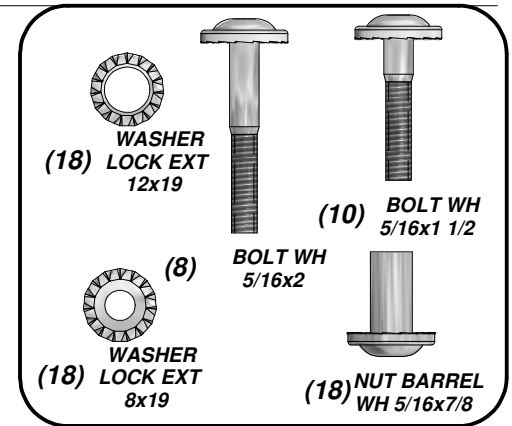
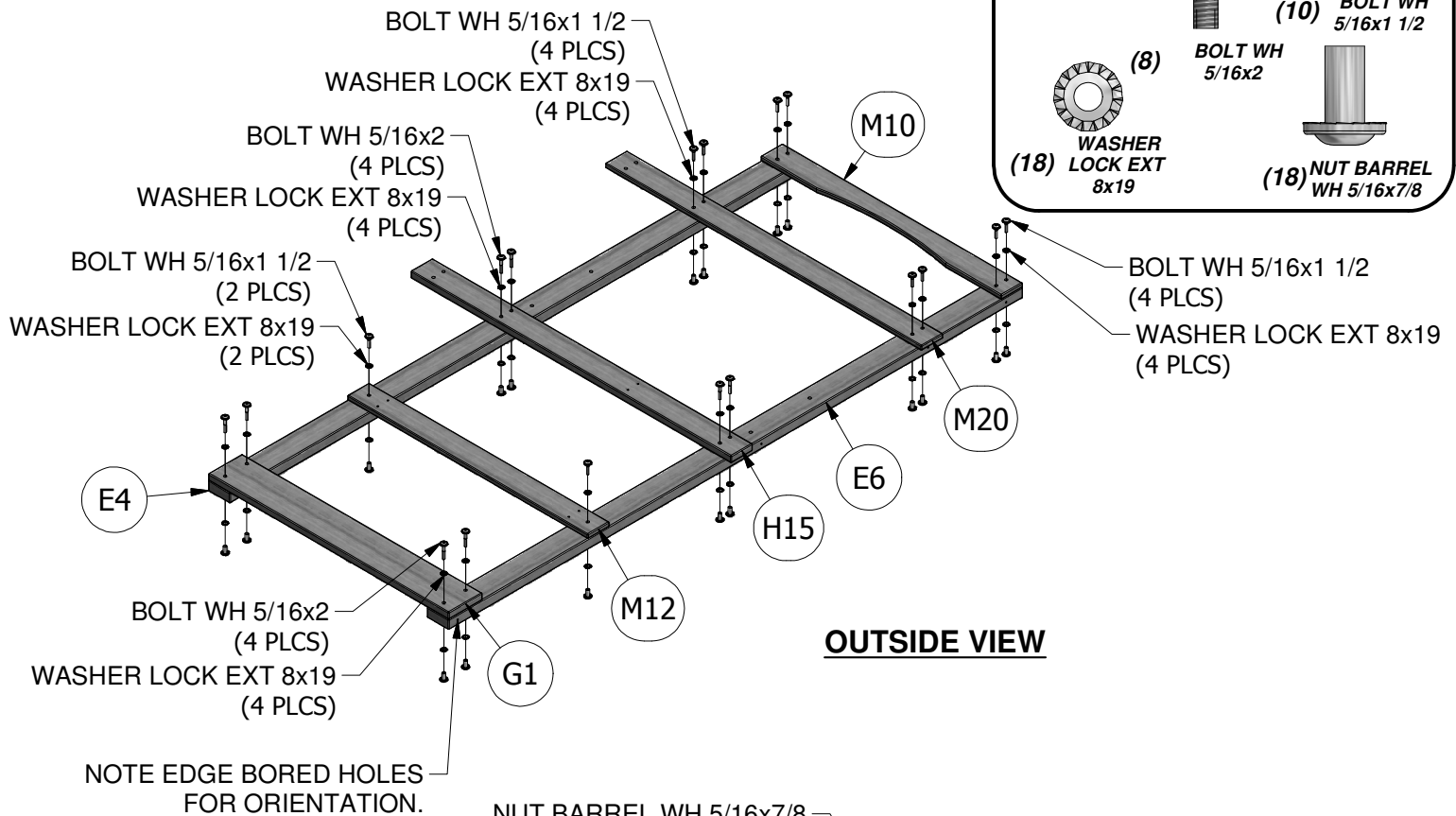

(1) **E3 - FORT UPRIGHT - W103962**
1 3/8"x3 3/8"x89 1/2" (36x86x2274)

(1) **E5 - FORT UPRIGHT - W103964**
1 3/8"x3 3/8"x89 1/2" (36x86x2274)

(1) **G4 - GROUND BOARD - W103968**
1"x5 1/4"x80 1/8" (24x134x2034)

(1) **H15 - FLOOR RAIL - W103970**
1"x3 3/8"x49 7/8" (24x86x1268)

(1) **M20 - WALL RAIL - W103975**
5/8"x3 3/8"x49 1/4" (16x86x1252)

(2) **M11 - WALL RAIL - W104000**
5/8"x3 3/8"x37 1/2" (16x86x952)

(1) **G2 - SWING BEAM MOUNT - W103983**
1"x5 1/4"x37 1/2" (24x134x952)

(1) **L1 - WALL RAIL - W103988**
5/8"x4 3/8"x37 1/2" (16x112x952)

STEP 2

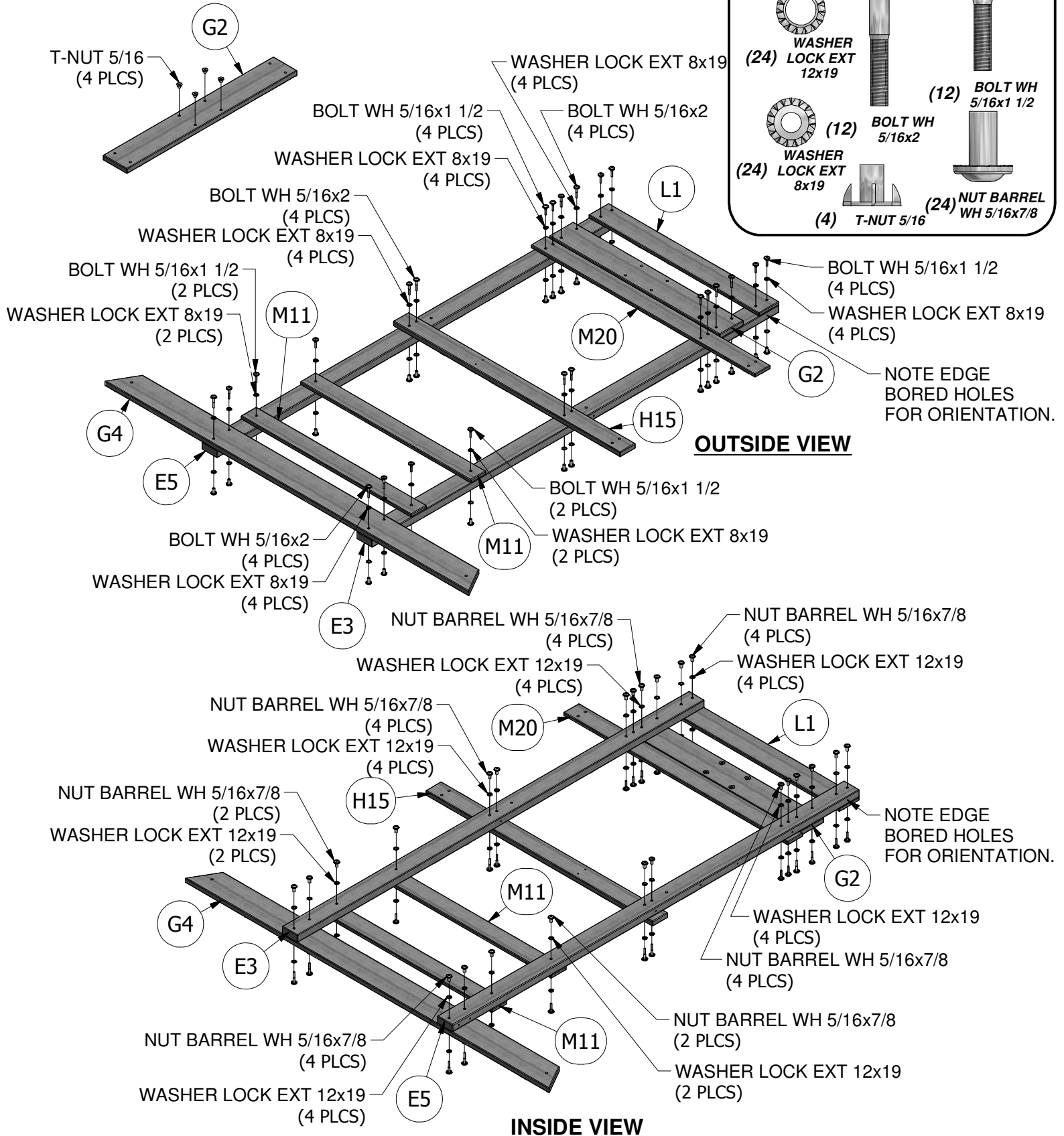



(2) **G3 - GROUND BOARD - W103969**
1"x5 1/4"x63 1/2" (24x134x1612)

STEP 3

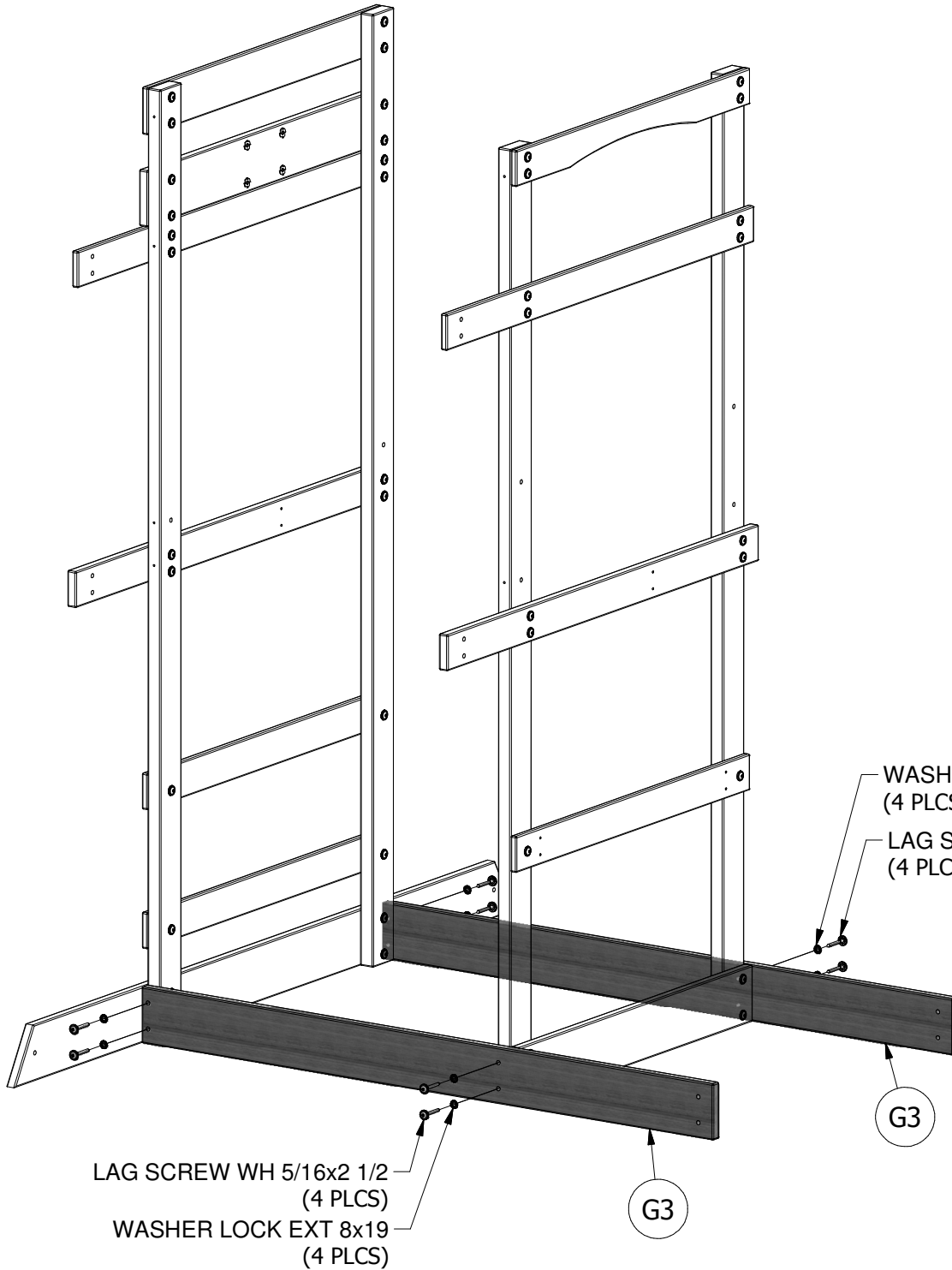

(8) **LAG SCREW**
WH 5/16x2 1/2



(8) **WASHER
LOCK EXT**
8x19



(1) **H12 - ARCH BOARD - W103989**
1"x3 3/8"x45 3/8" (24x86x1154)



(1) **M13 - WALL RAIL - W103973**
5/8"x3 3/8"x40 3/8" (16x86x1024)

STEP 4

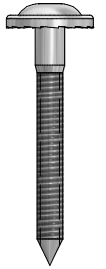
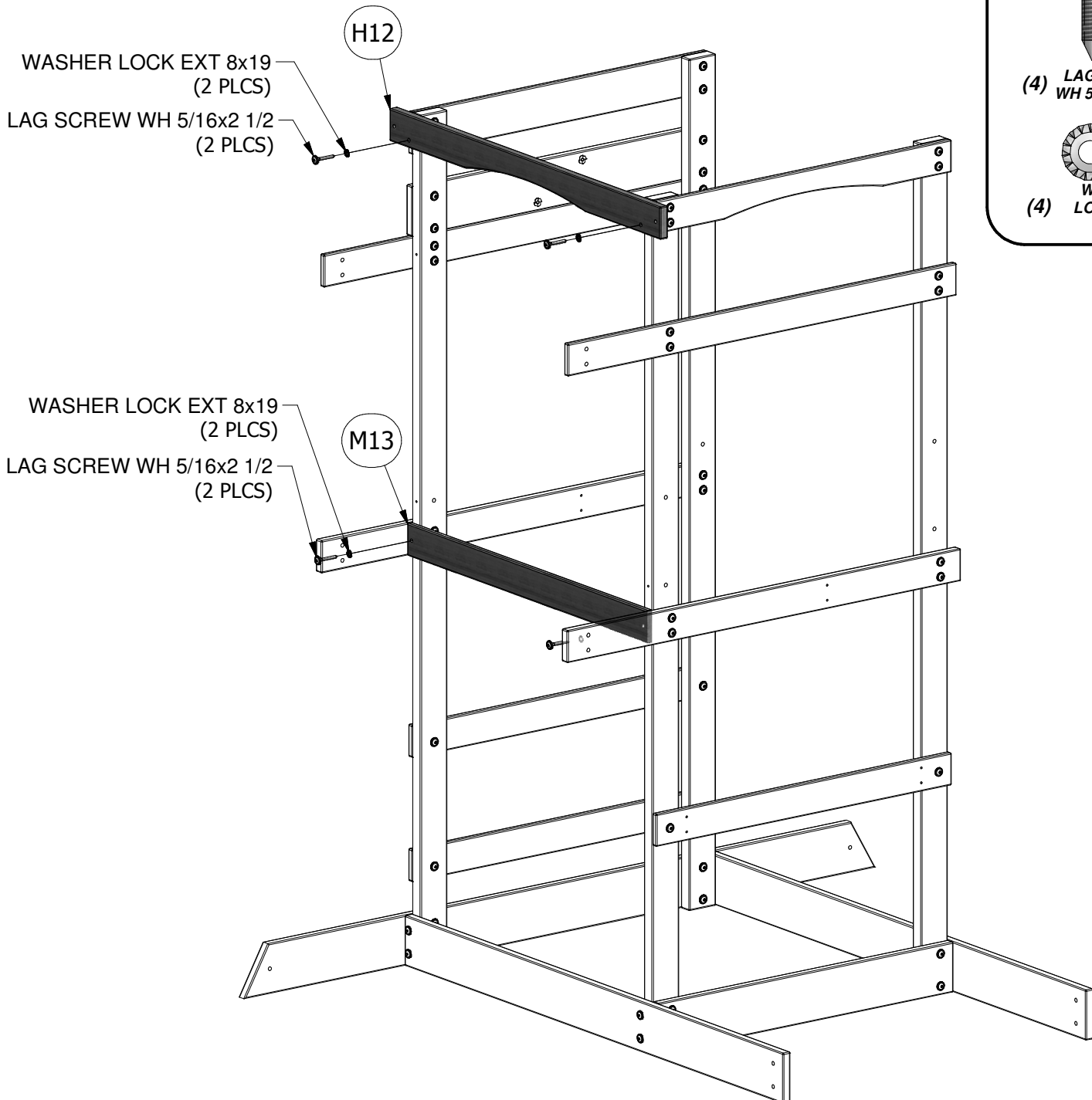

(4) **LAG SCREW**
WH 5/16x2 1/2



(4) **WASHER
LOCK EXT**
8x19

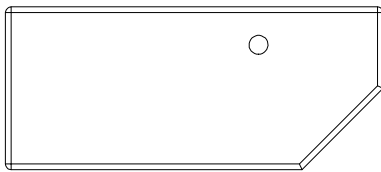

(2) **H1 - SHELF SUPPORT - W104004**
1"x3 3/8"x7 7/8" (24x86x200)

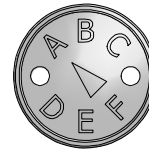

(1) **SQ - "A" REVISION TAG - A100314**

STEP 5

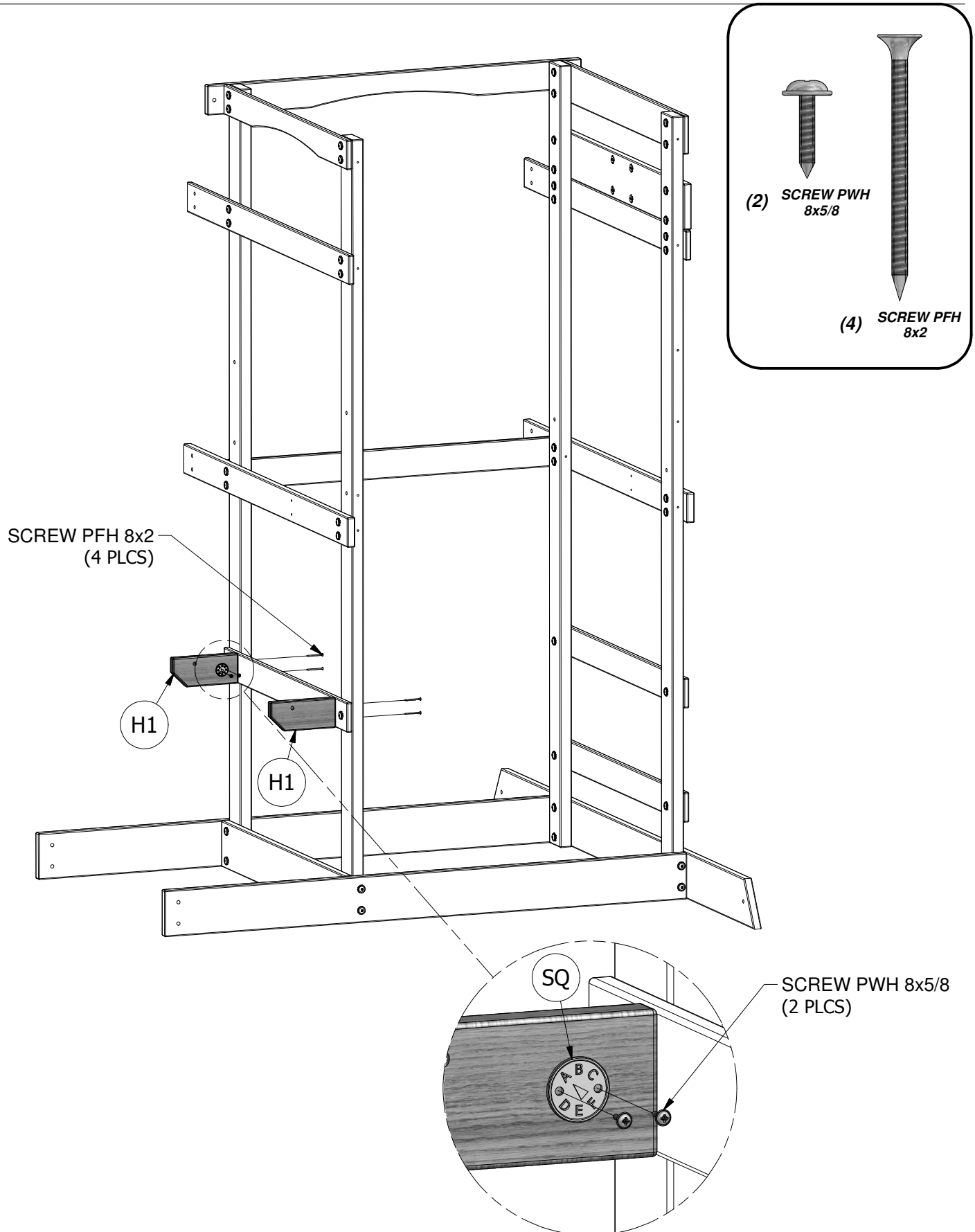

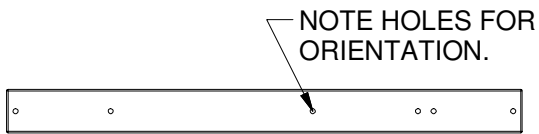

(1) **H8 - FLOOR RAIL - W103971**
1"x3 3/8"x40 3/8" (24x86x1024)



(1) **H13 - DOUBLE ARCH BOARD - W103990**
1"x3 3/8"x45 3/8" (24x86x1154)

STEP 6

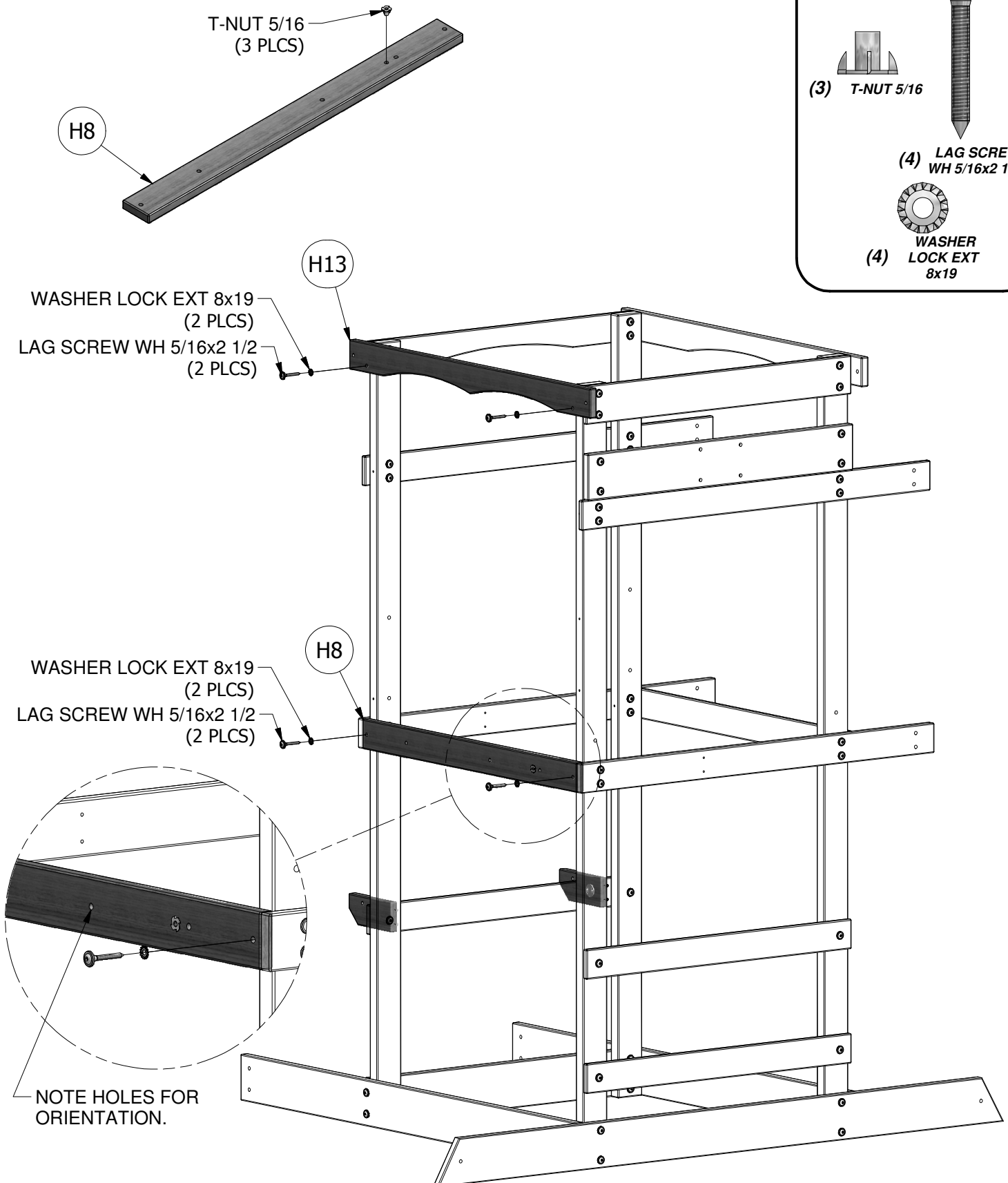



(4) **M2 - WALL SLAT - W104002**
5/8"x3 3/8"x9 5/8" (16x86x244)



(4) **M8 - WALL SLAT - W104001**
5/8"x3 3/8"x25 3/4" (16x86x654)



(7) **M17 - WALL SLAT - W103999**
5/8"x3 3/8"x44 5/8" (16x86x1134)

STEP 7

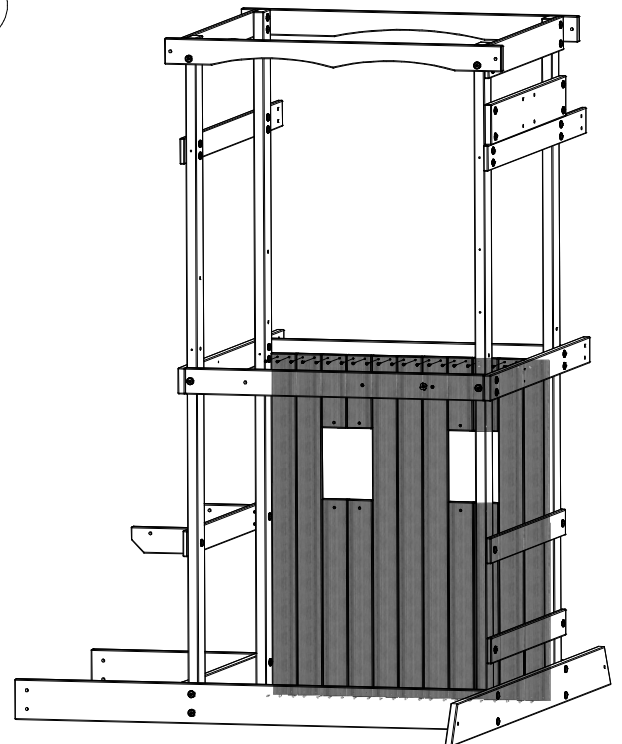
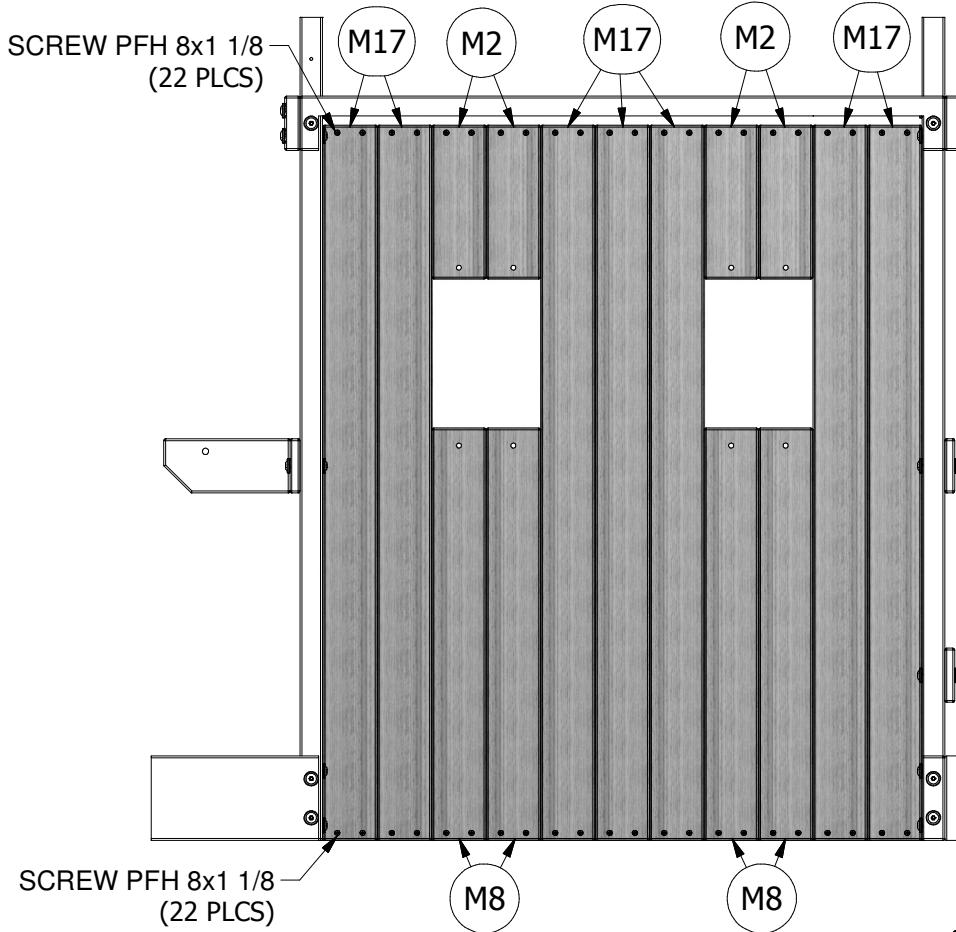
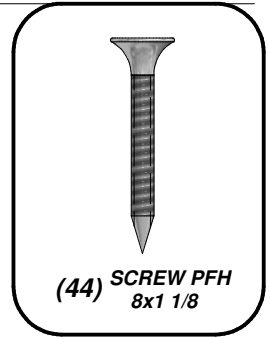

REFERENCE VIEW



(1) **H11 - FLOOR SUPPORT - W103986**
1"x3 3/8"x40 3/8" (24x86x1024)



(2) **F71 - STANDARD ANGLE BRACE - W100689**
1 3/8"x2 3/8"x13" (36x60x330)

STEP 8

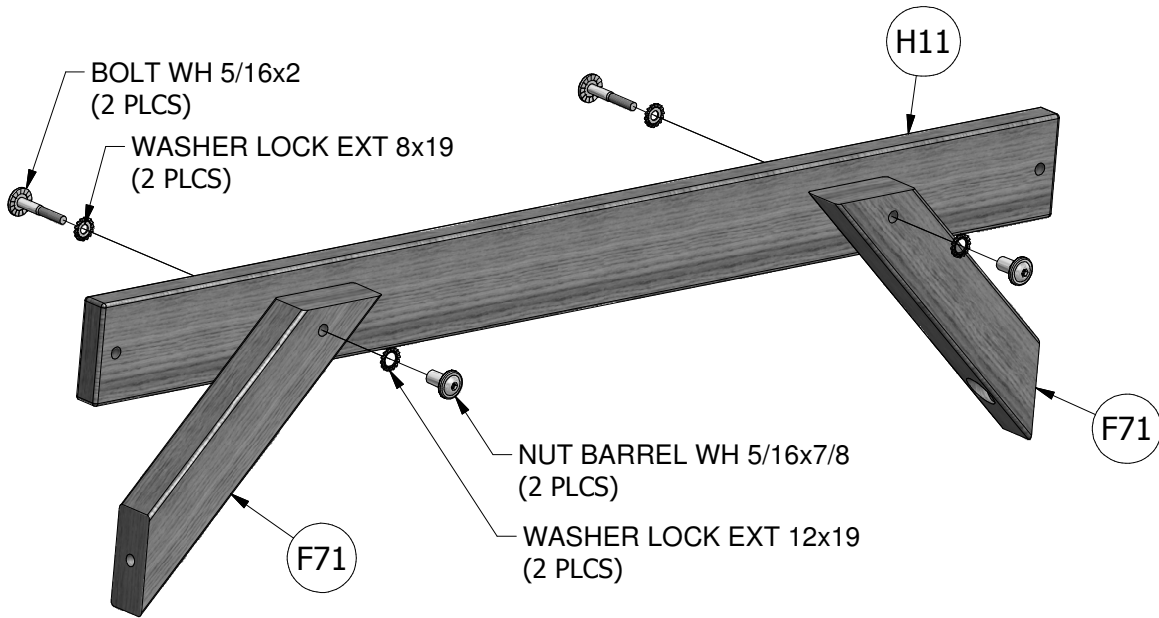
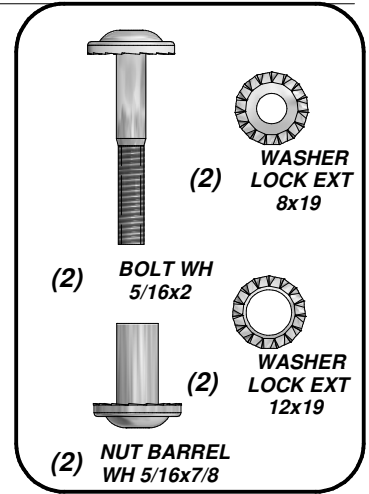

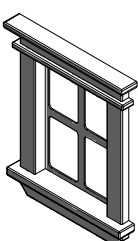

(2) SW - PLASTIC WINDOW 44x266x329 - A100320

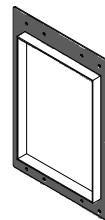

(2) WP - SMALL PLASTIC WINDOW INSIDE TRIM - A100364

STEP 9

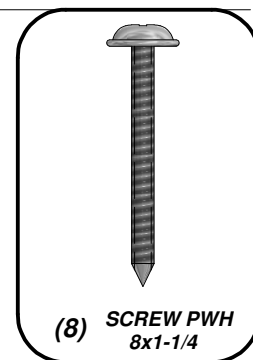
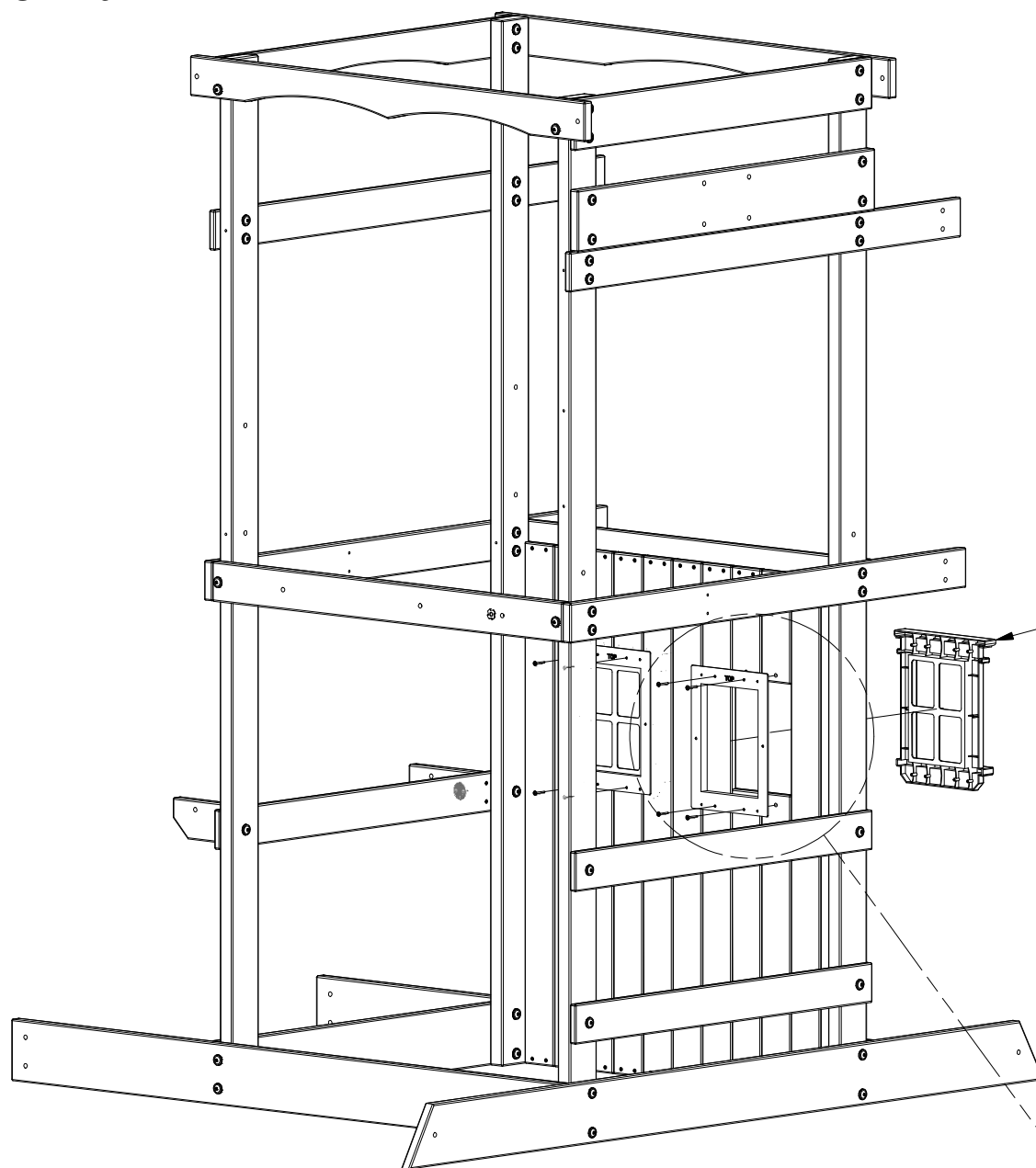

(8) SCREW PWH
8x1-1/4

SW

SCREW PWH 8x1-1/4
(8 PLCS)

WP

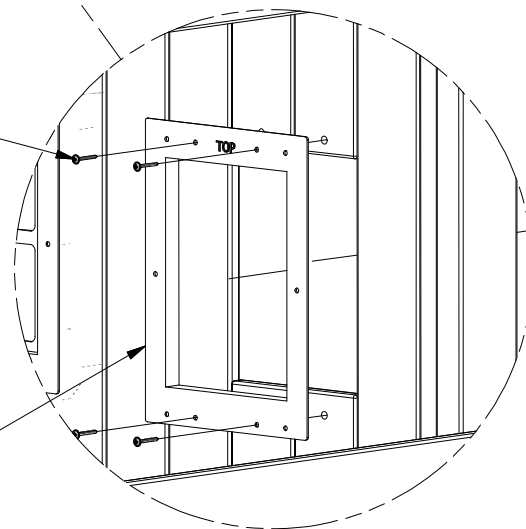



(1) FLOOR JOIST SUB-ASSEMBLY

STEP 10

FLOOR JOIST SUB-ASSEMBLY

WASHER LOCK EXT 8x19
(2 PLCS)

LAG SCREW WH 5/16x2
(2 PLCS)

WASHER LOCK EXT 8x19
(2 PLCS)

LAG SCREW WH 5/16x2 1/2
(2 PLCS)

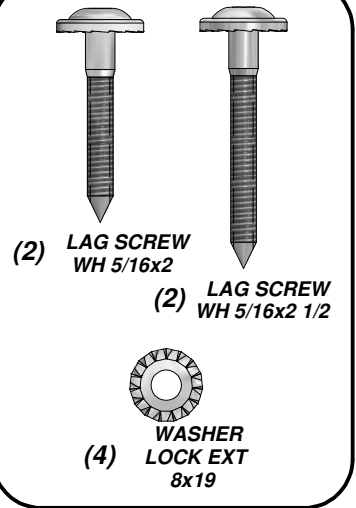

(2) **F71 - STANDARD ANGLE BRACE - W100689**
 1 3/8"x2 3/8"x13" (36x60x330)

STEP 11

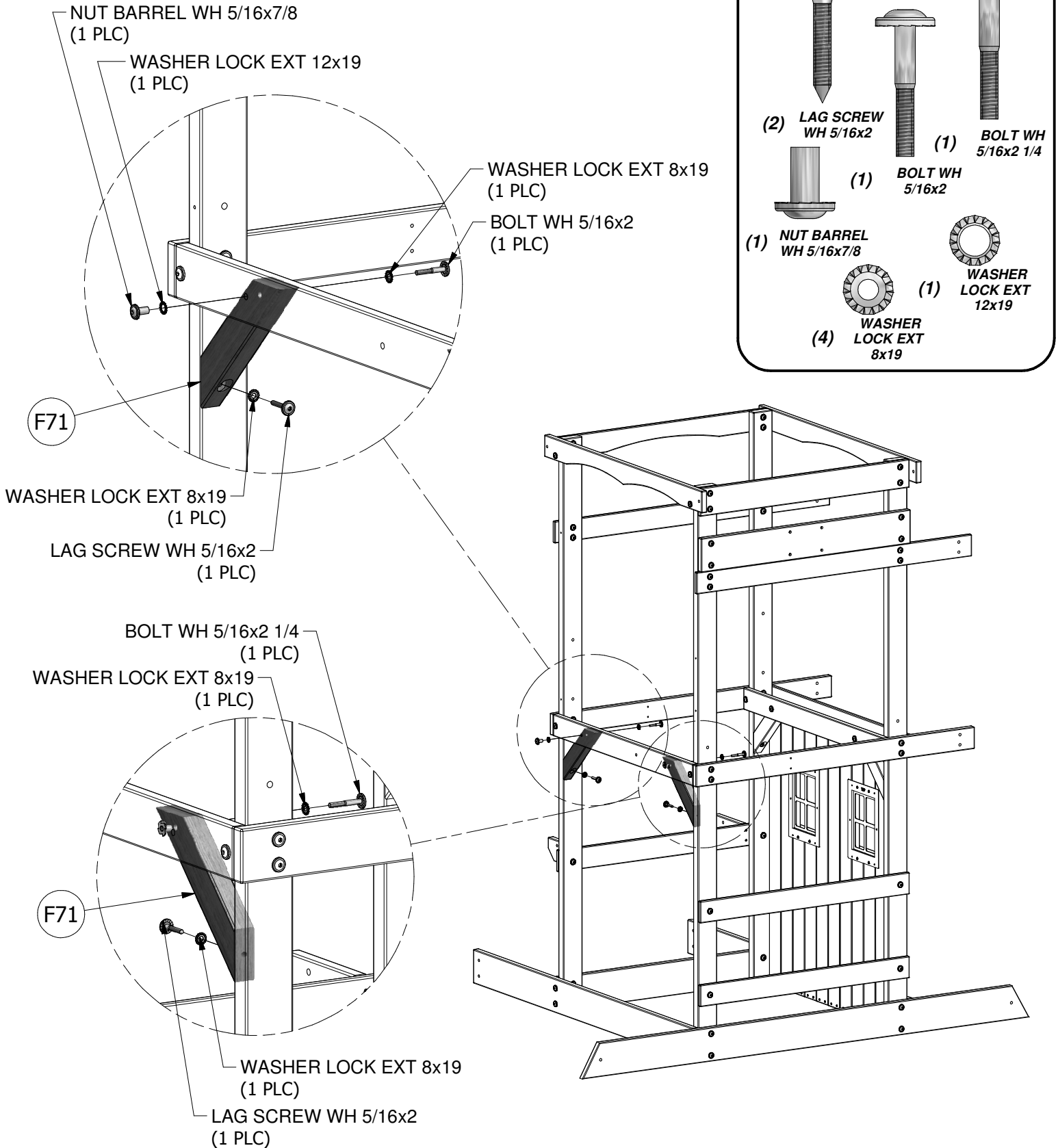



- (1) **H10 - FLOOR SUPPORT - W103980**
1"x3 3/8"x40 3/8" (24x86x1024)

STEP 12

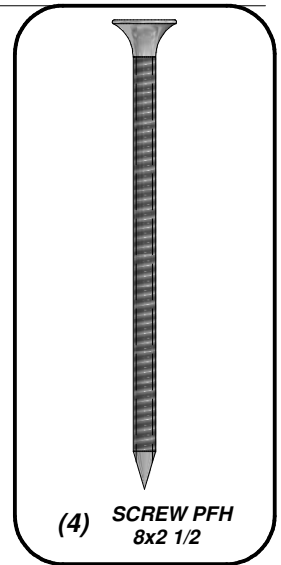
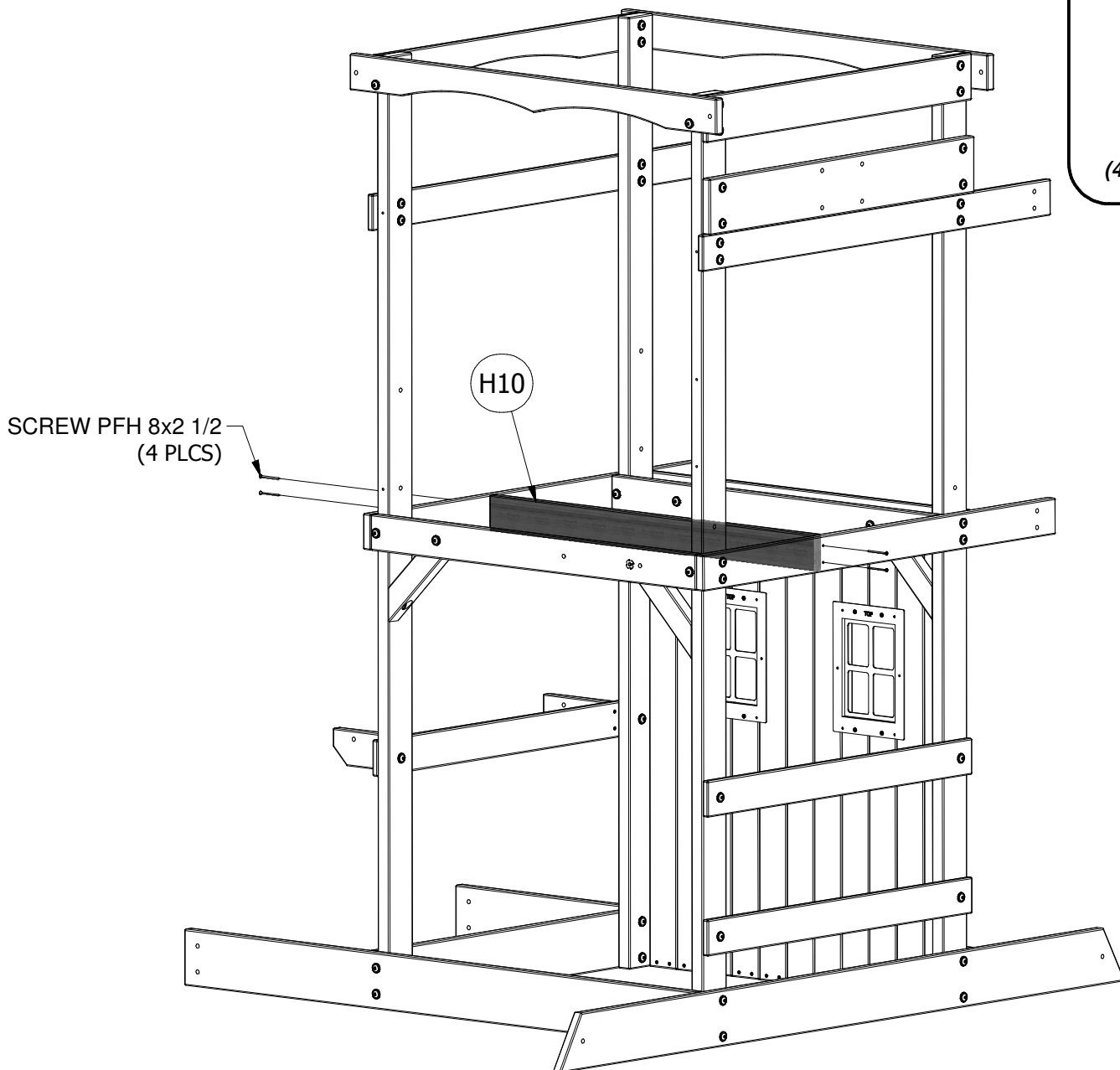



(2) **F3 - STANDARD ANGLE BRACE - W104018**
1 3/8"x2 3/8"x39 3/8" (36x60x1000)

STEP 13

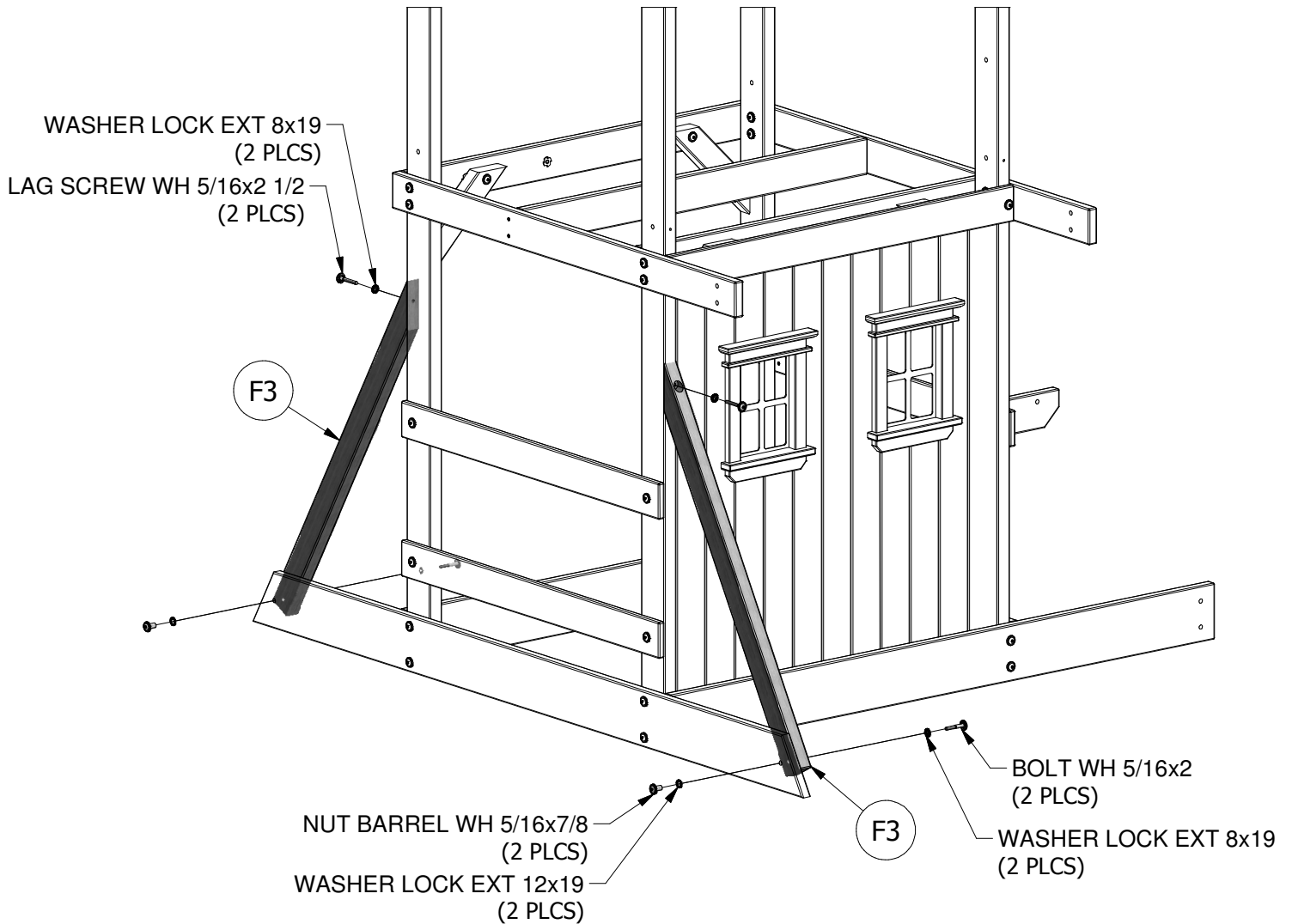
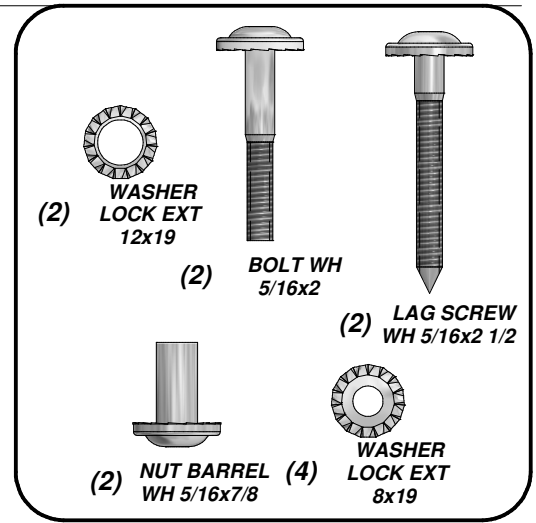



(5) **M4 - WALL SLAT - W103995**
5/8"x3 3/8"x12 7/8" (16x86x326)

STEP 14

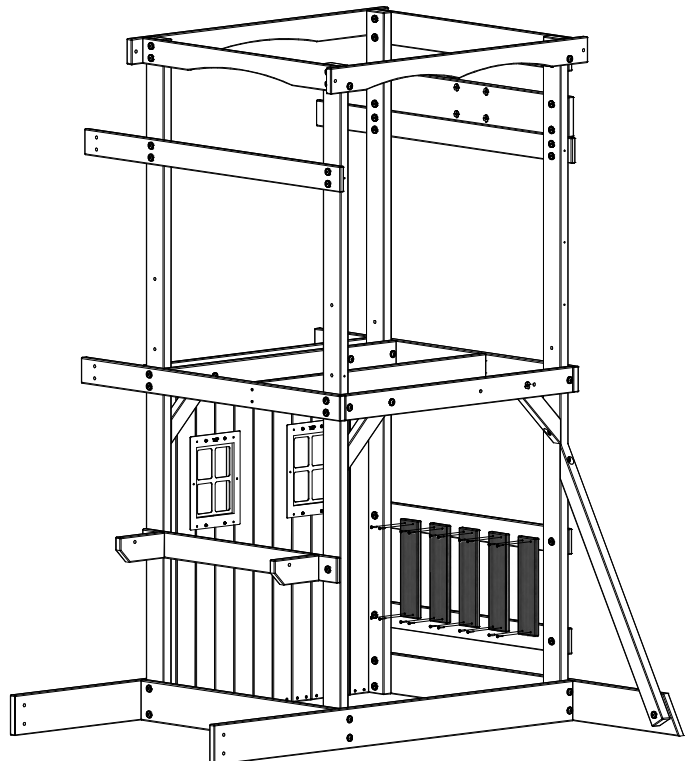
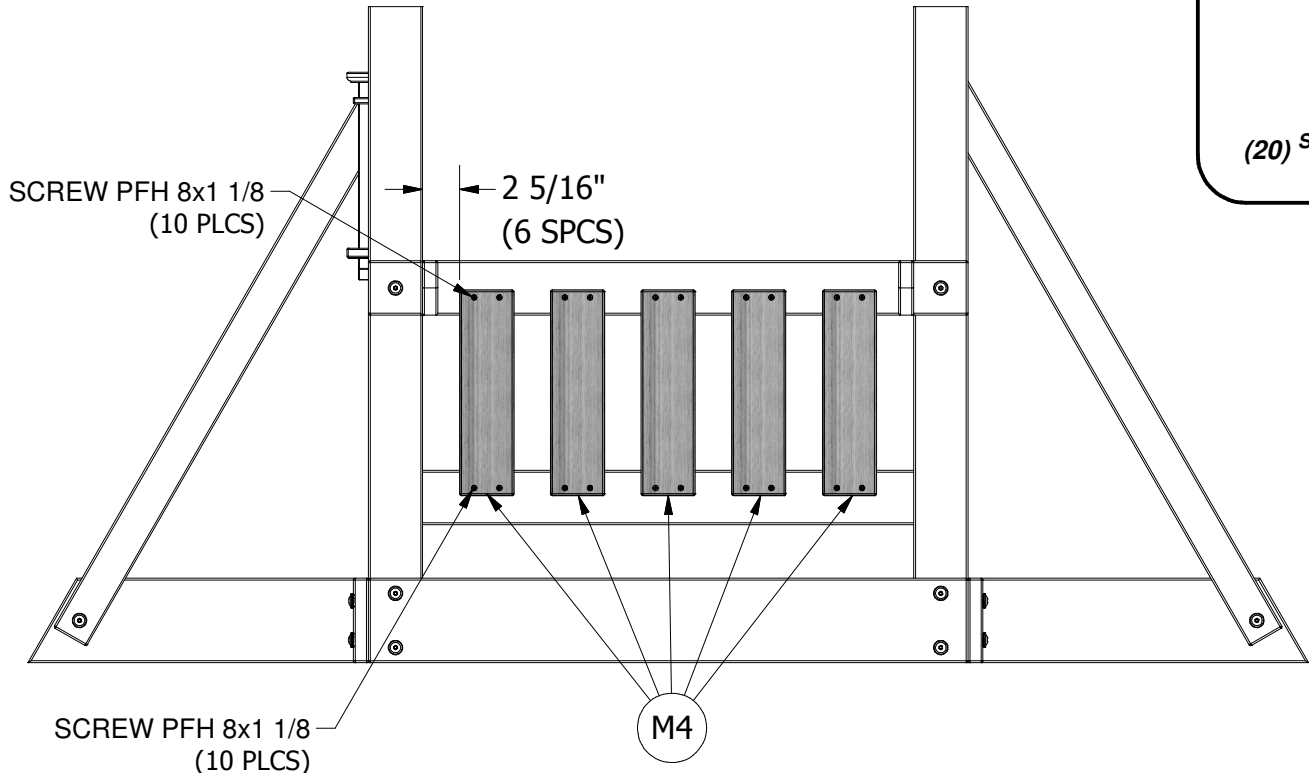
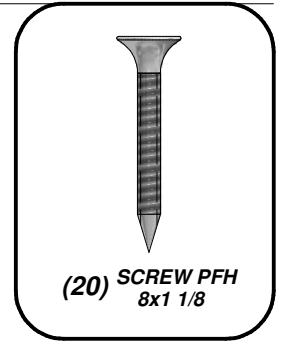

REFERENCE VIEW



(9) **M6 - WALL SLAT - W104009**
5/8"x3 3/8"x23 1/4" (16x86x590)

STEP 15

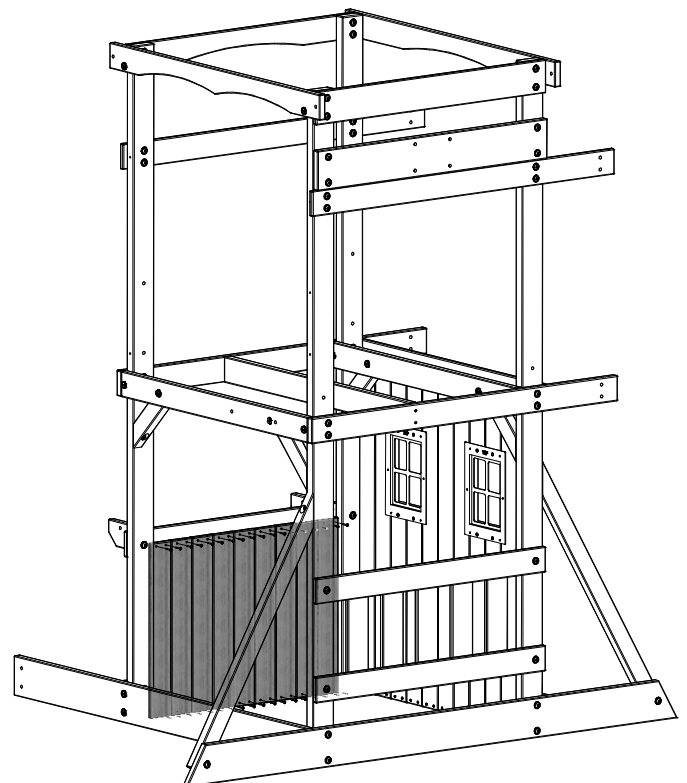
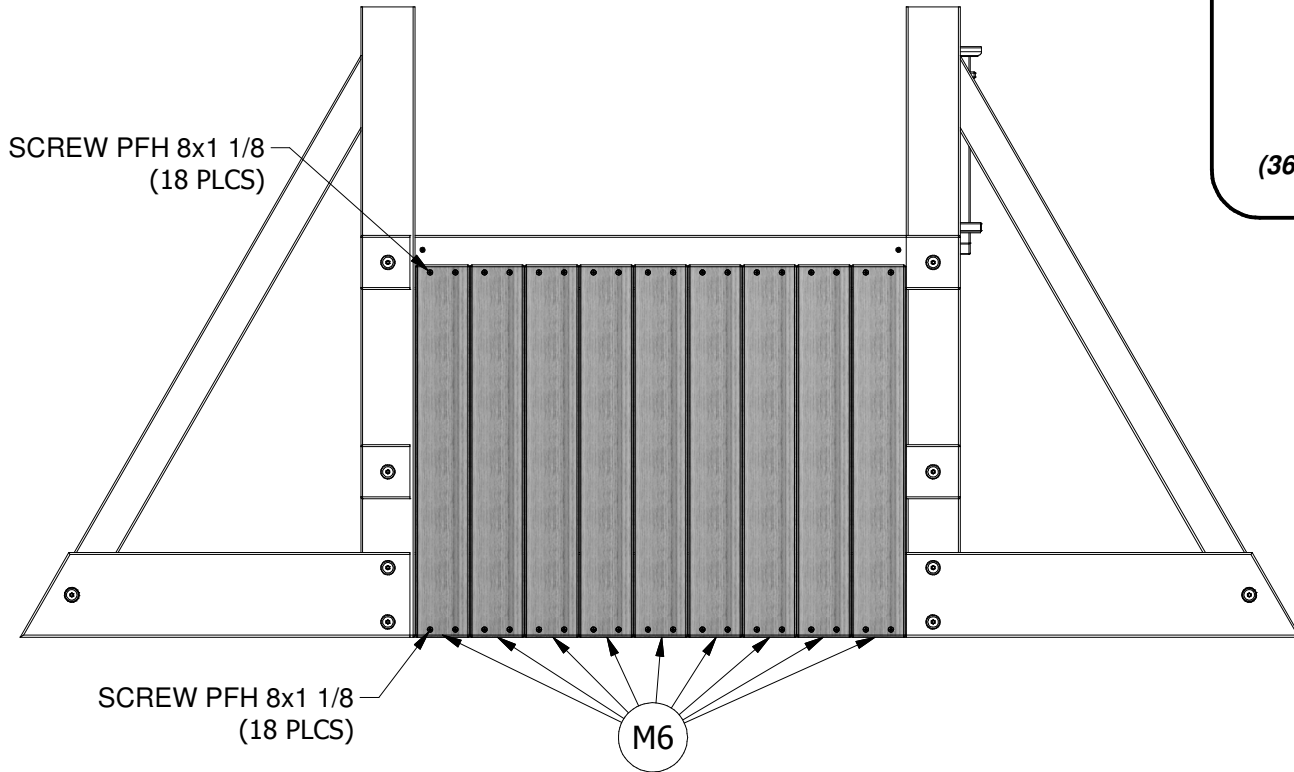

REFERENCE VIEW



- (1) **E1 - PORCH UPRIGHT - W103976**
1 3/8"x3 3/8"x33 3/8" (36x86x848)

STEP 16

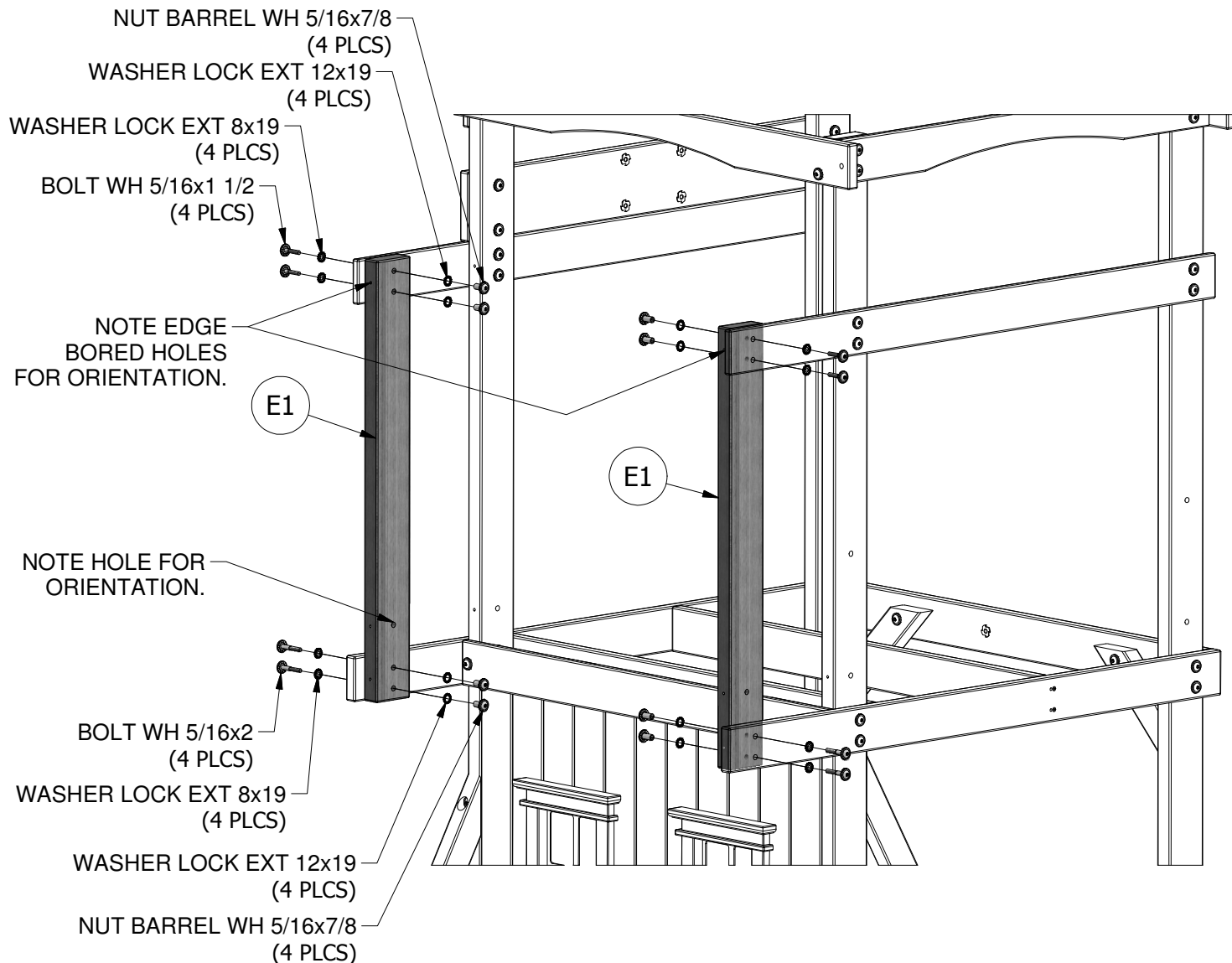
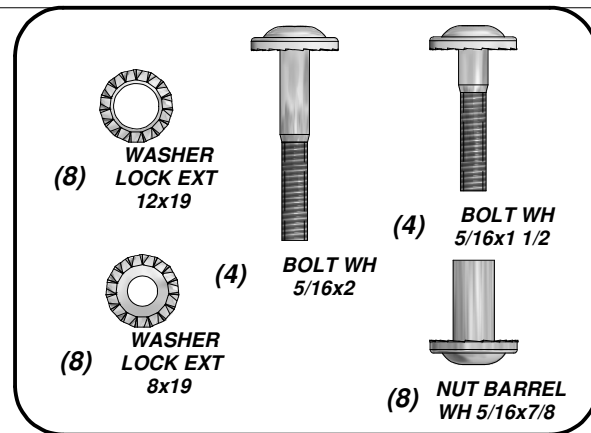



(1) **H9 - FLOOR RAIL - W103972**
1"x3 3/8"x40 3/8" (24x86x1024)



(1) **M14 - ARCH WALL RAIL - W103978**
5/8"x3 3/8"x40 3/8" (16x86x1024)

STEP 17

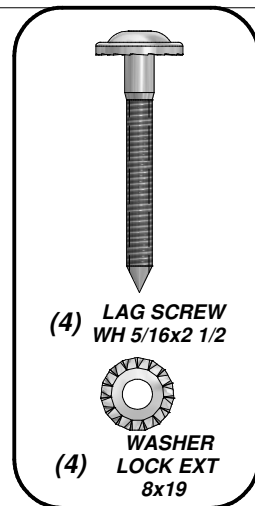

(4) **LAG SCREW**
WH 5/16x2 1/2

(4) **WASHER**
LOCK EXT
8x19

WASHER LOCK EXT 8x19
(4 PLCS)

LAG SCREW WH 5/16x2 1/2
(4 PLCS)

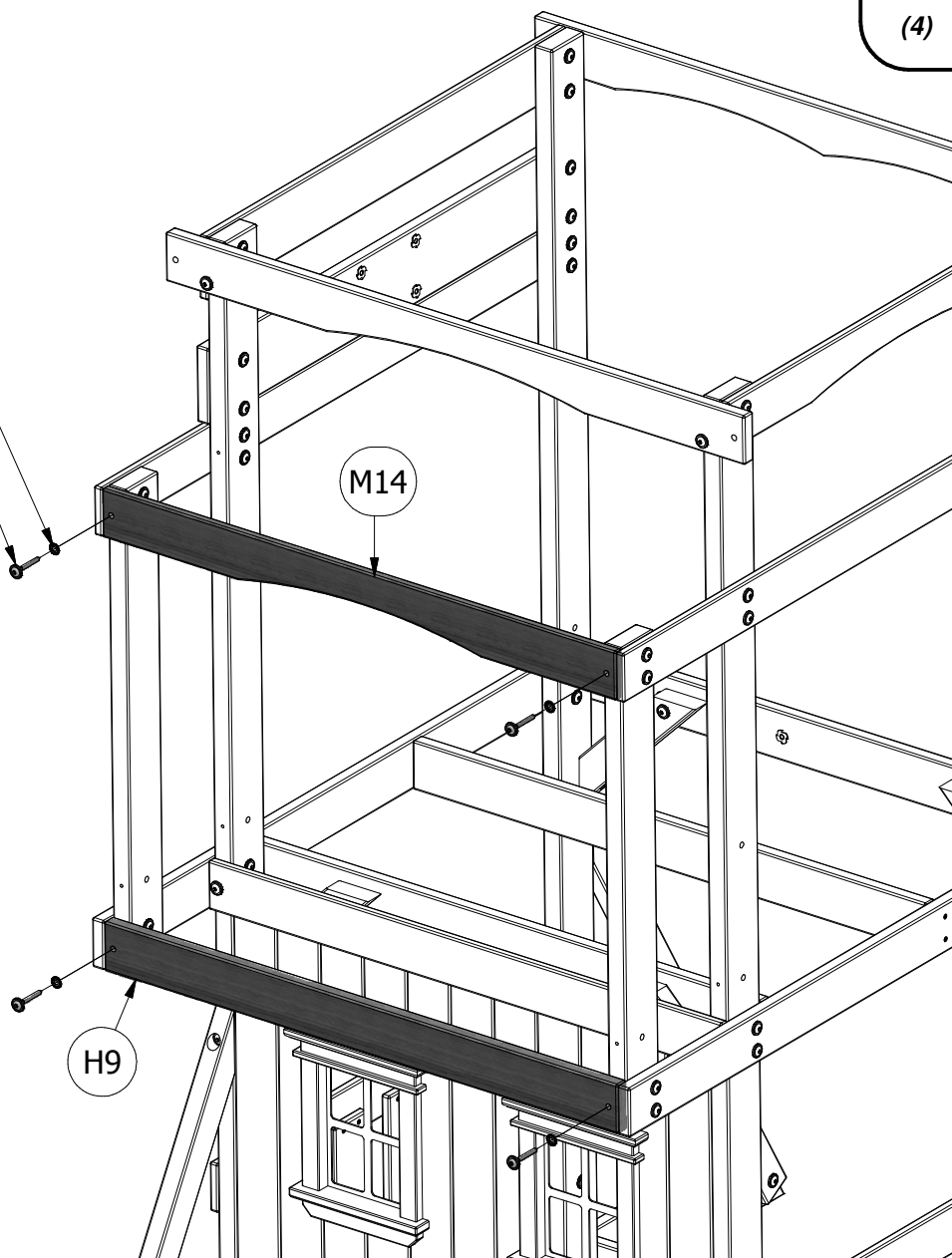

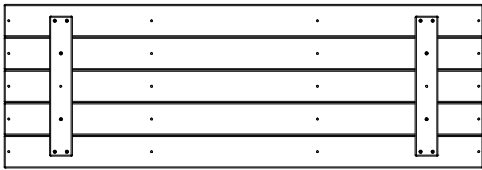

(2) FP1 - FLOOR PANEL - W103984



(1) M21 - FLOOR BOARD - W103985
5/8"x3 3/8"x49 7/8" (16x86x1268)

STEP 18

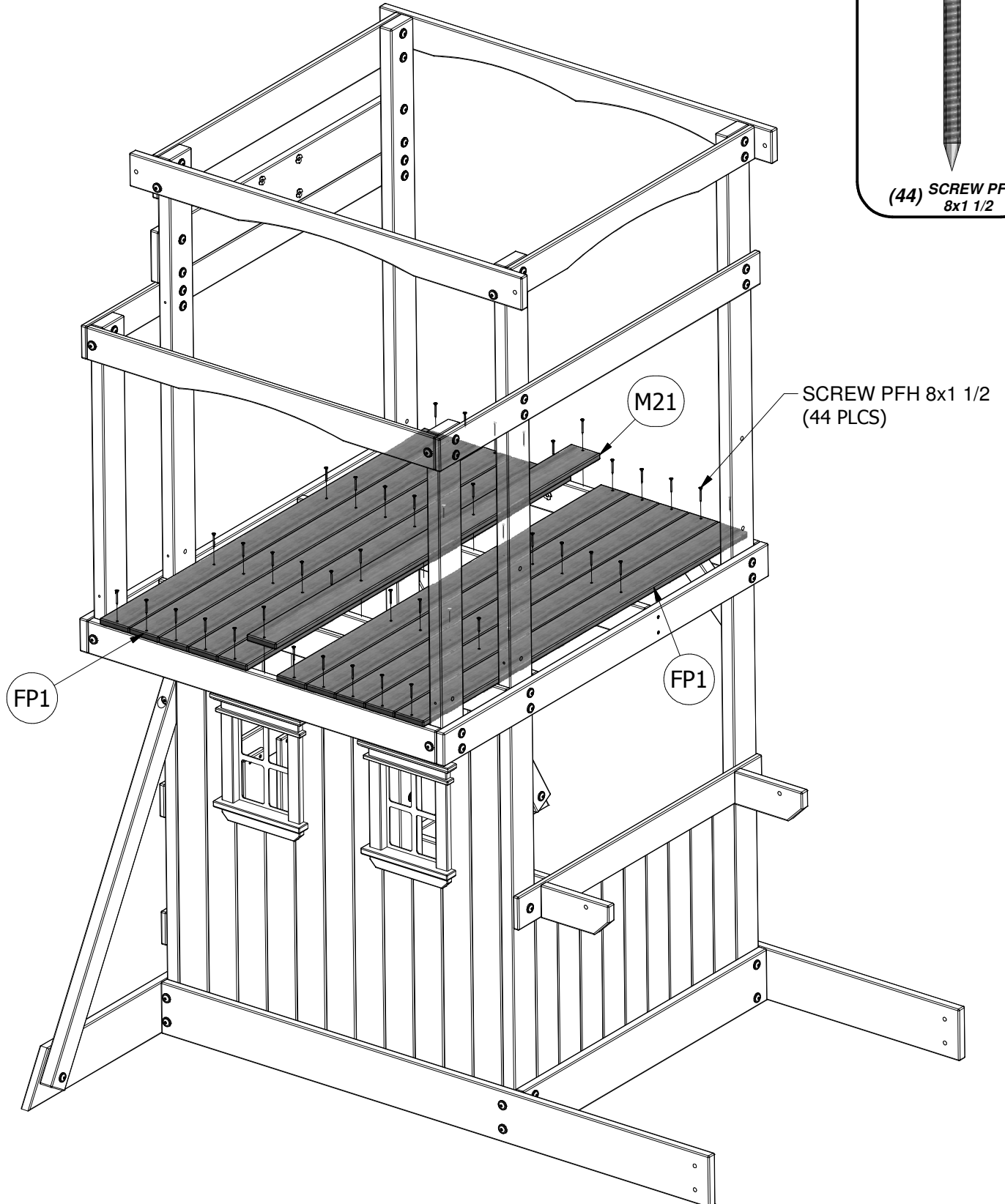
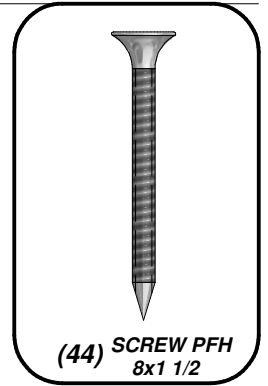



(2) **N1 - OUTER FLOOR BOARD - W103992**
5/8"x2 3/8"x7 1/8" (16x60x180)

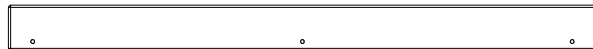

(2) **N3 - OUTER FLOOR BOARD - W103991**
5/8"x2 3/8"x30 5/8" (16x60x778)

STEP 19

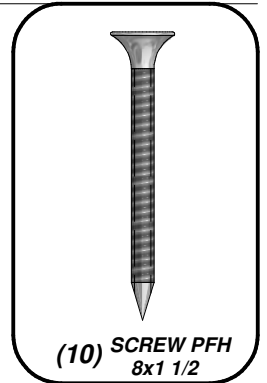
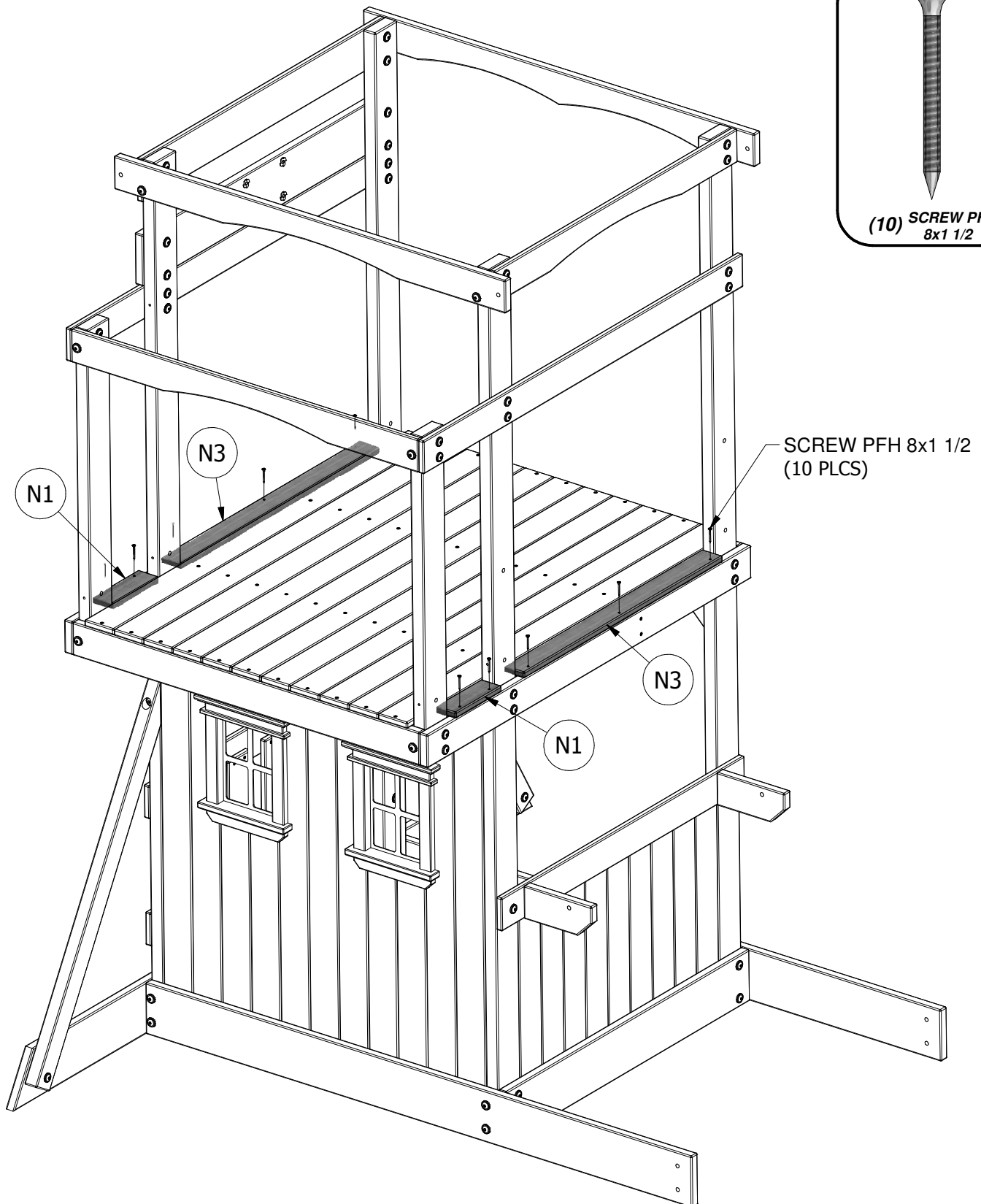

(10) **SCREW PFH**
8x1 1/2

SCREW PFH 8x1 1/2
(10 PLCS)



(4) **M1 - SHORT WALL RAIL - W103982**
5/8"x3 3/8"x8 1/4" (16x86x208)

STEP 20

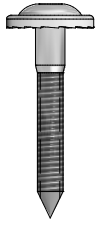

(4) **LAG SCREW**
WH 5/16x2



(4) **WASHER**
LOCK EXT
8x19

WASHER LOCK EXT 8x19
(2 PLCS)

LAG SCREW WH 5/16x2
(2 PLCS)

M1

M1

WASHER LOCK EXT 8x19
(2 PLCS)

LAG SCREW WH 5/16x2
(2 PLCS)

M1

M1

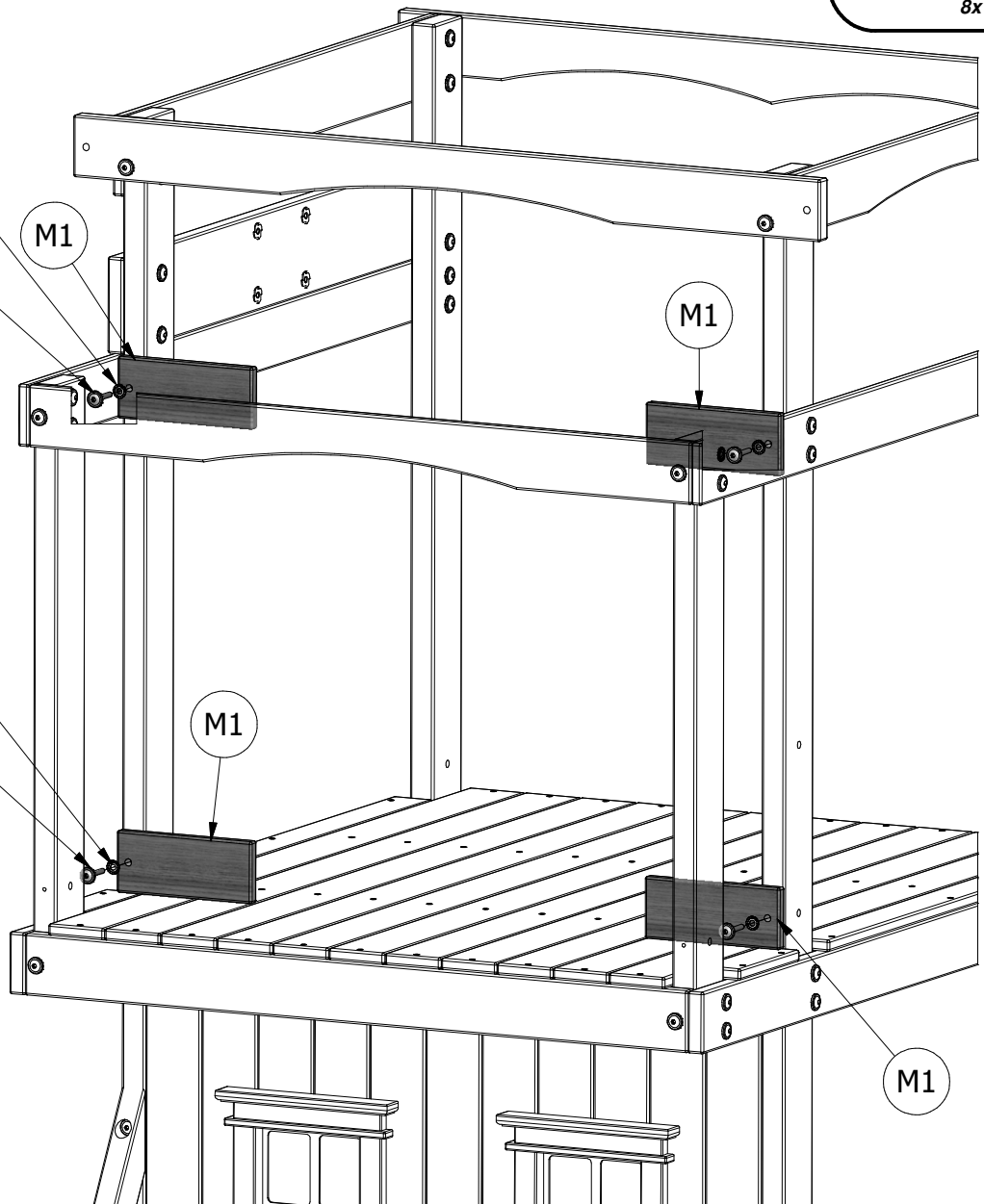



(4) **M16 - WALL SLAT - W103998**
5/8"x3 3/8"x40 5/8" (16x86x1032)

STEP 21

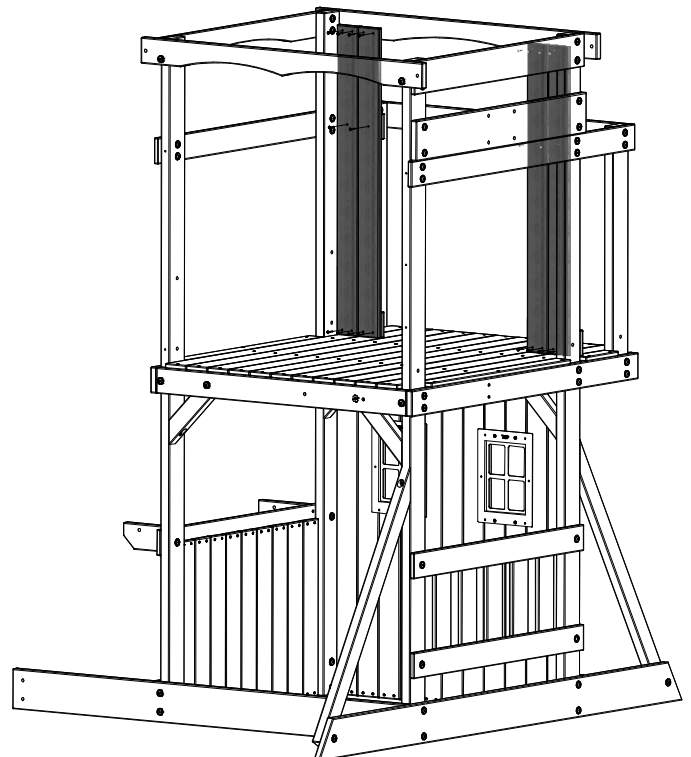
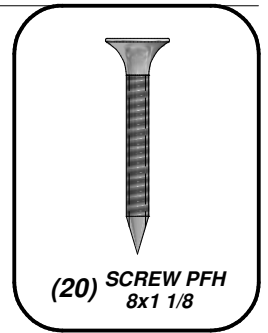
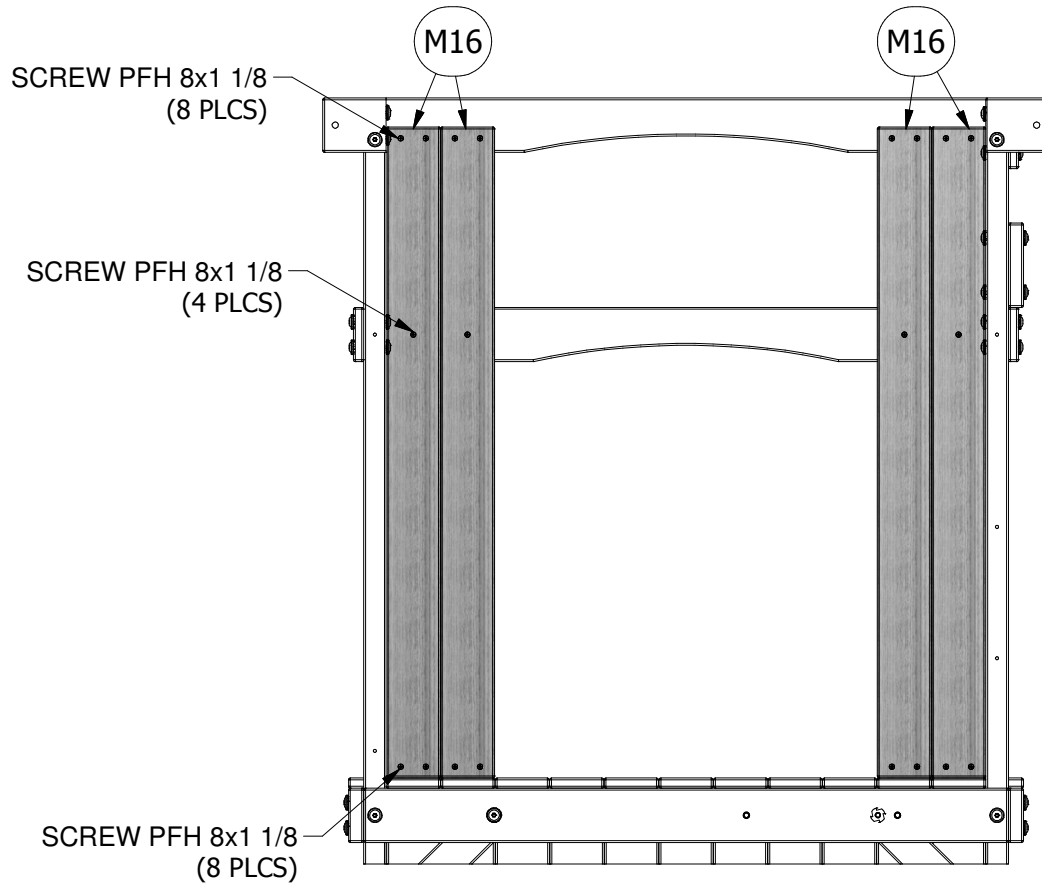

REFERENCE VIEW

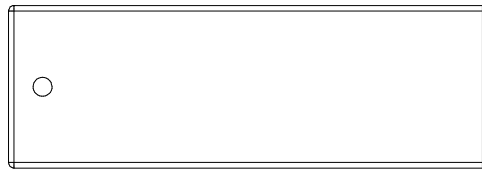

(2) **M3 - SHORT WALL RAIL - W103981**
5/8"x3 3/8"x10" (16x86x254)

STEP 22

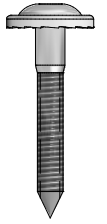

(2) **LAG SCREW**
WH 5/16x2



(2) **WASHER**
LOCK EXT
8x19

WASHER LOCK EXT 8x19
(2 PLCS)
LAG SCREW WH 5/16x2
(2 PLCS)

M3

M3

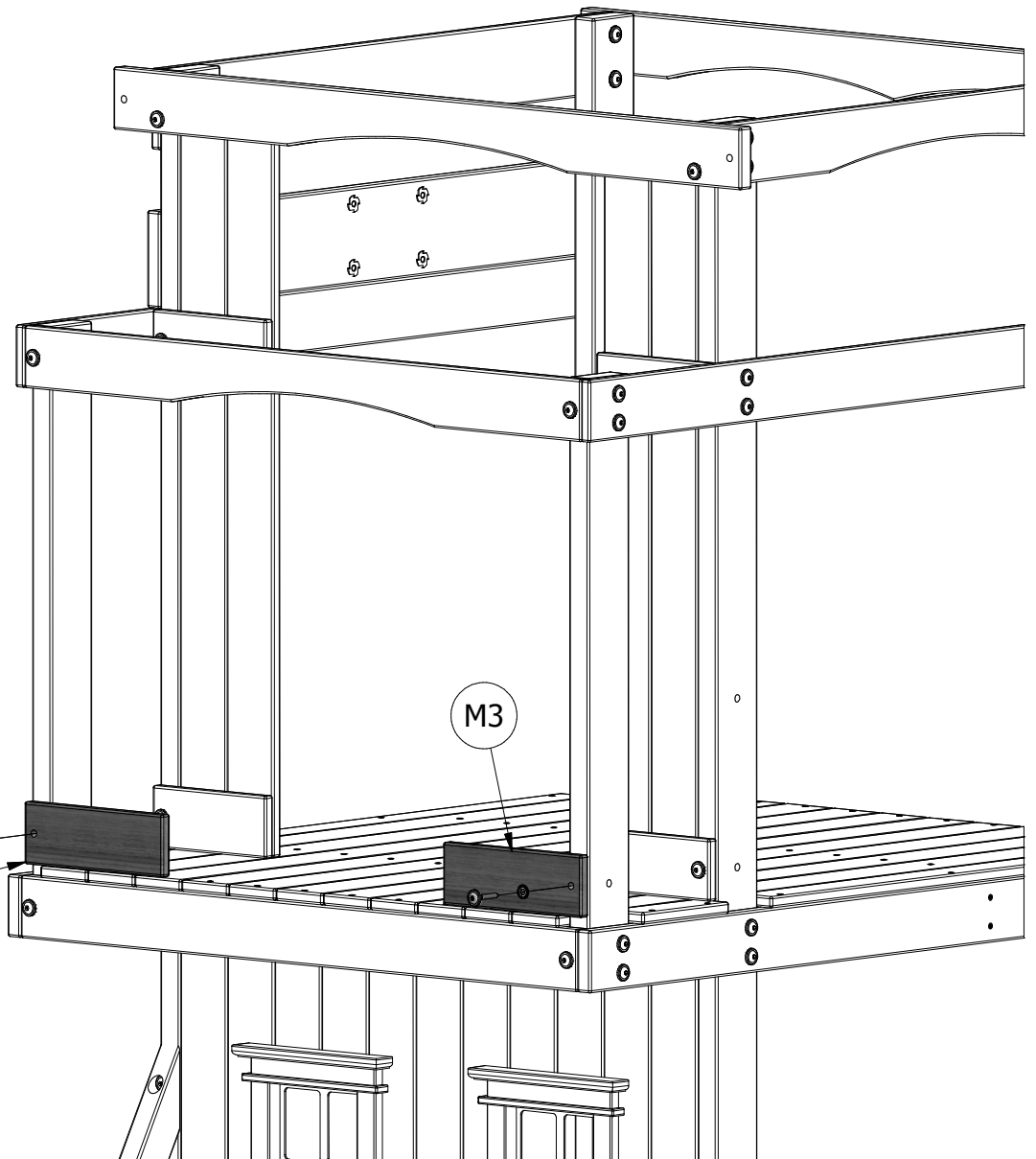



(1) **M18 - WALL RAIL - W103977**
5/8"x3 3/8"x48 5/8" (16x86x1236)

STEP 23

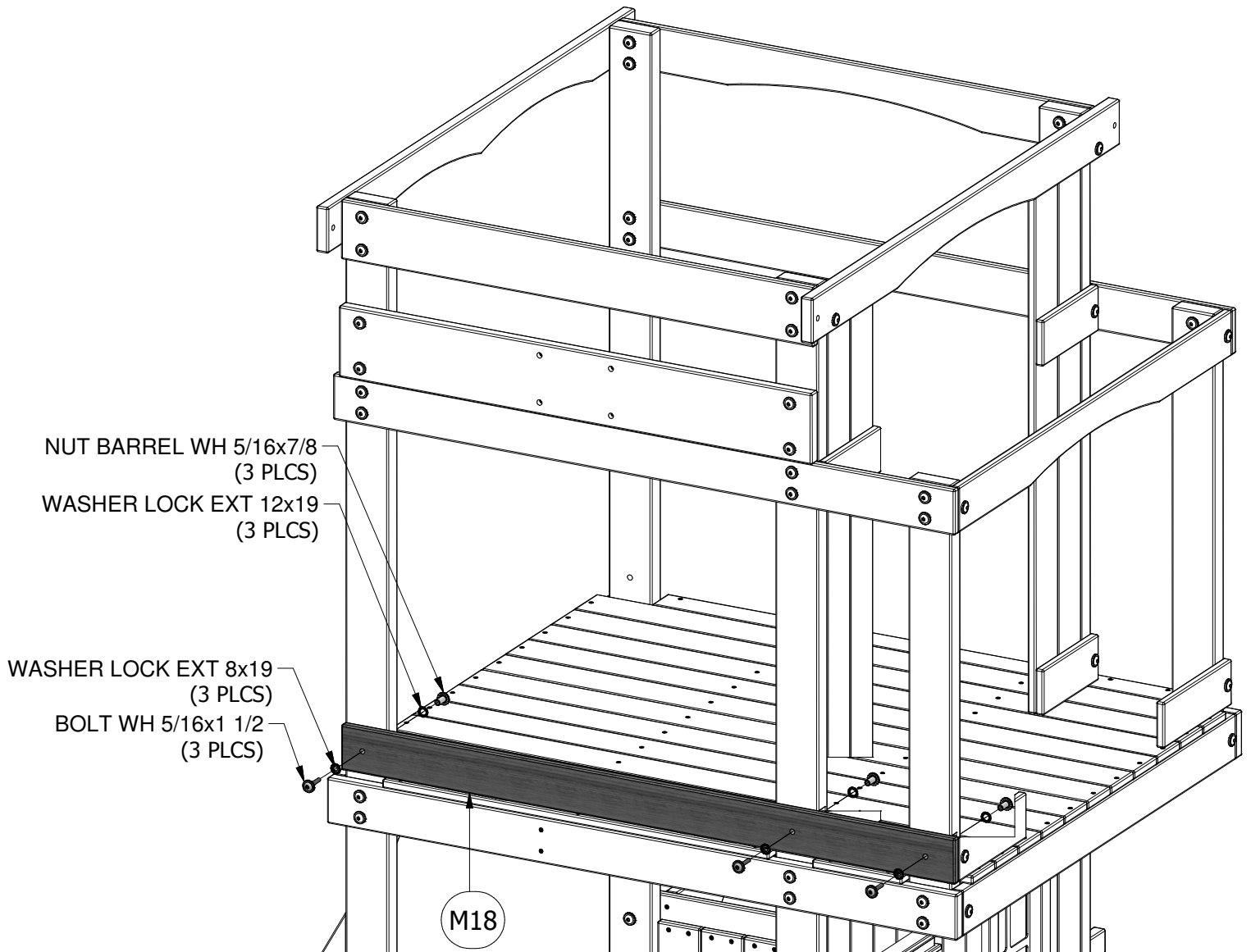
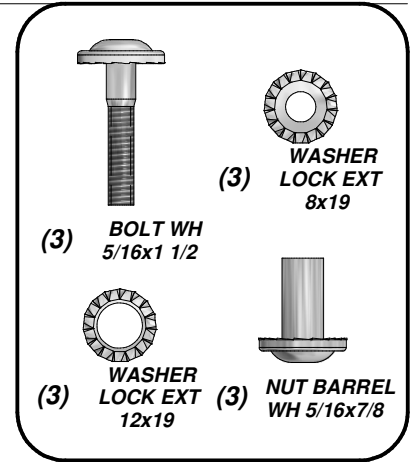



(1) **M19 - WALL RAIL - W103974**
5/8"x3 3/8"x49 1/4" (16x86x1252)

STEP 24

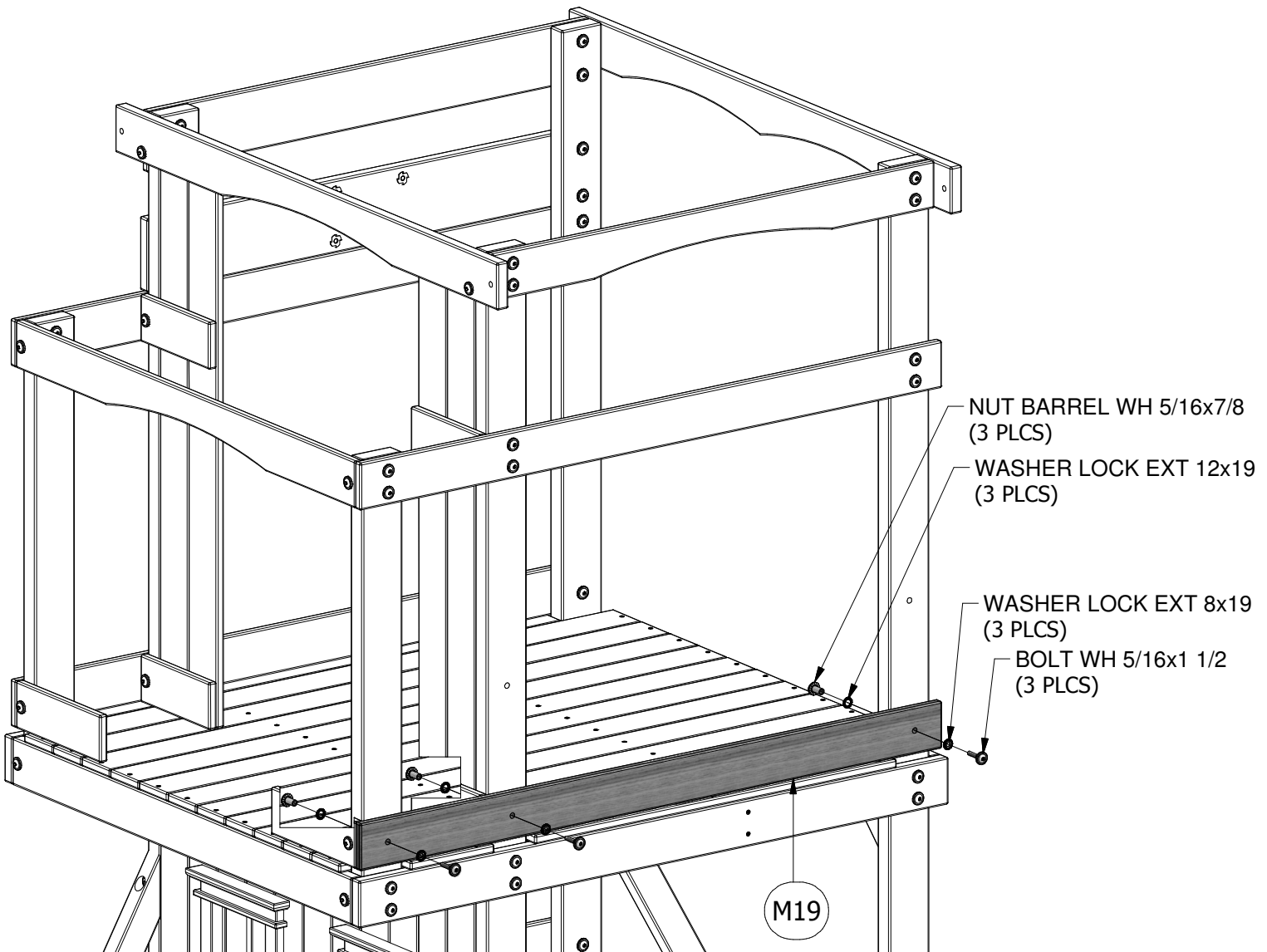
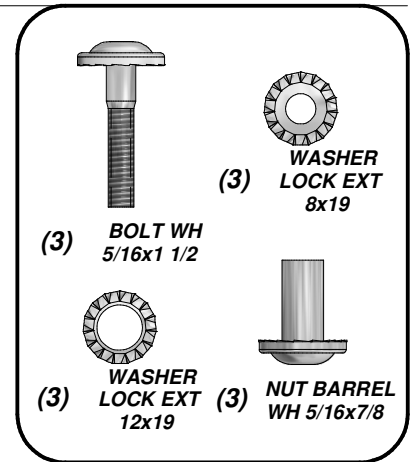



- (1) **M7 - WALL SLAT - W103997**
5/8"x3 3/8"x25 3/4" (16x86x654)

STEP 25

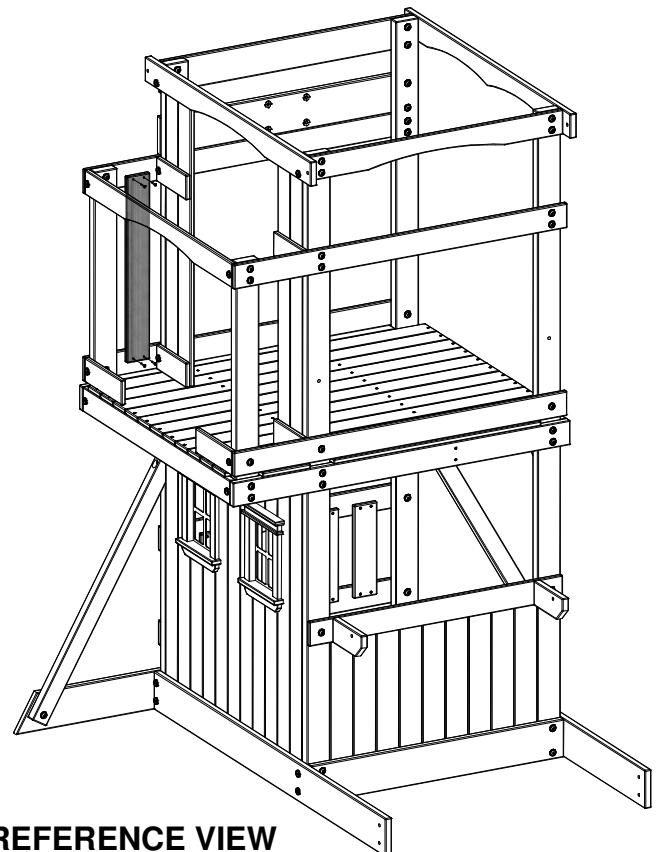
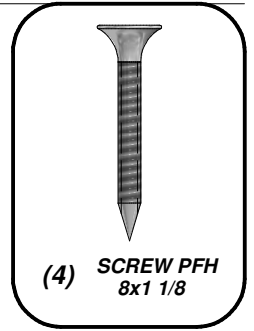
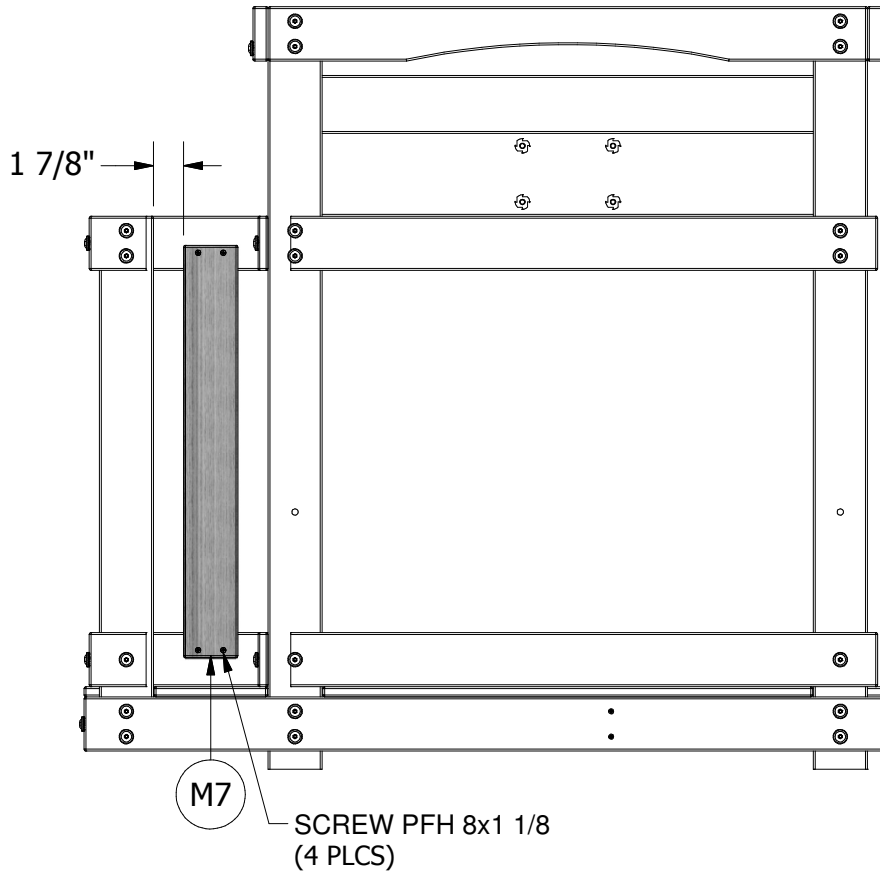

REFERENCE VIEW



- (1) **M7 - WALL SLAT - W103997**
5/8"x3 3/8"x25 3/4" (16x86x654)

STEP 26

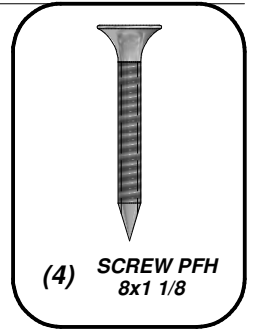
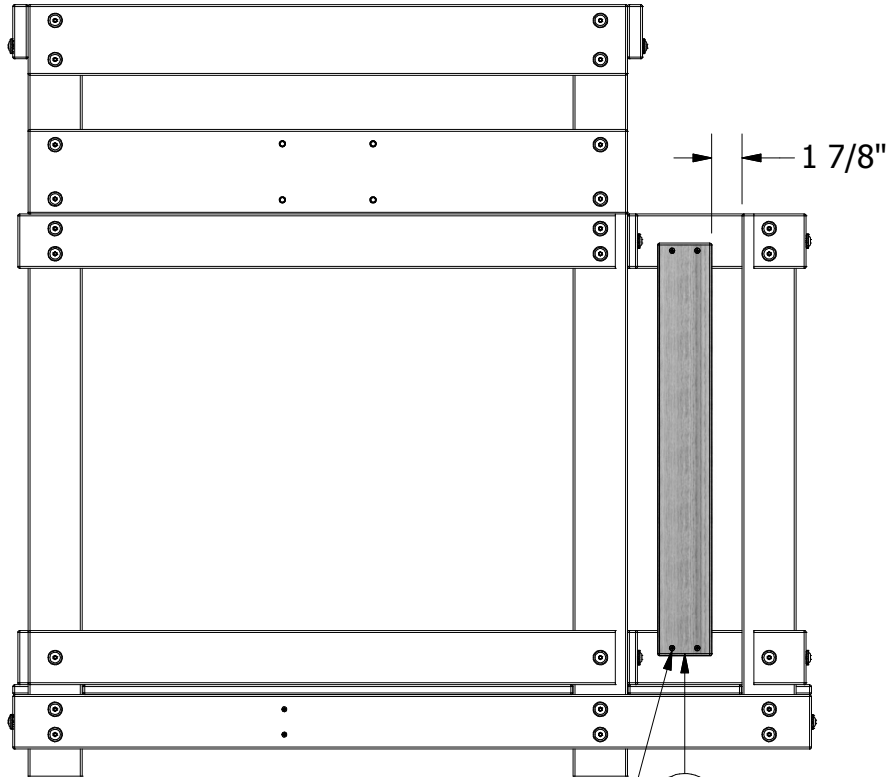

SCREW PFH 8x1 1/8
(4 PLCS)

M7

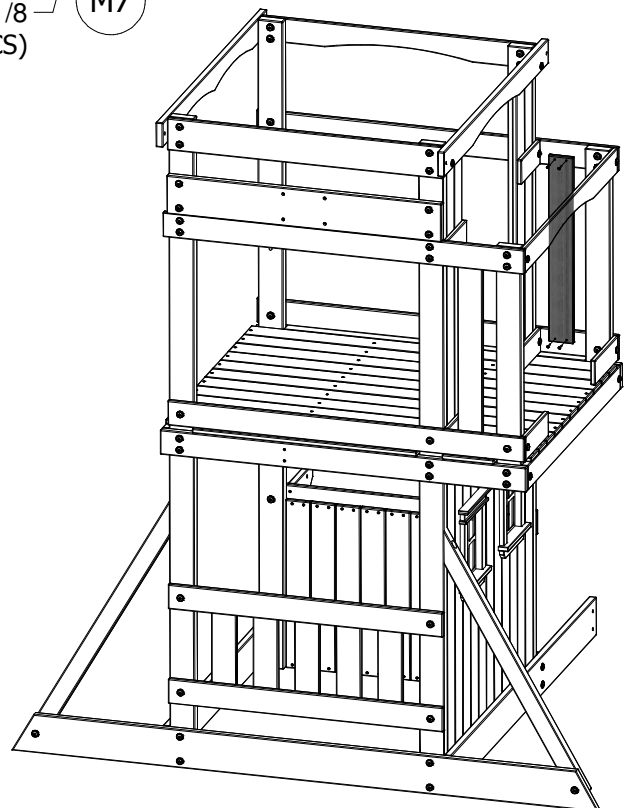

REFERENCE VIEW



(2) **M7 - WALL SLAT - W103997**
5/8"x3 3/8"x25 3/4" (16x86x654)



(2) **N2 - WALL SLAT - W103996**
5/8"x2 3/8"x25 3/4" (16x60x654)

STEP 27

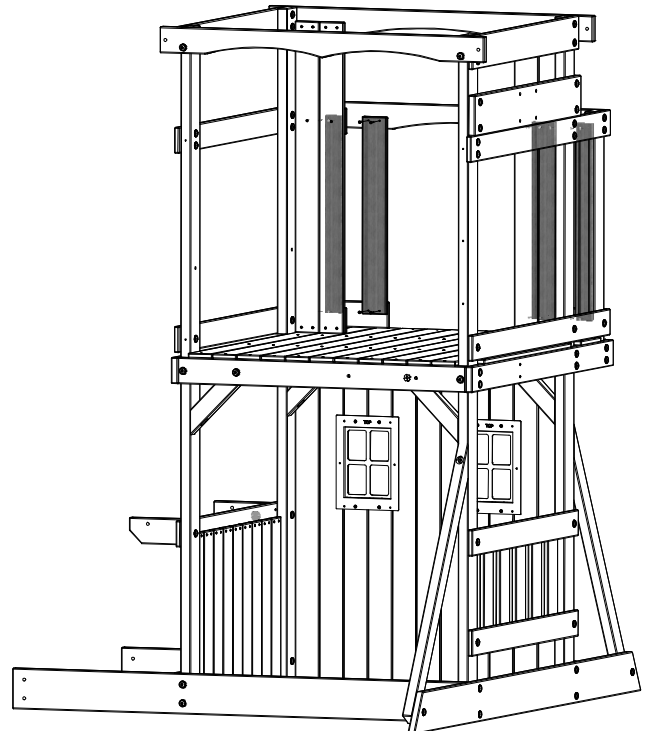
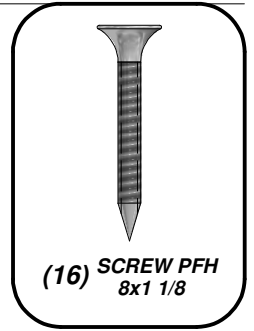
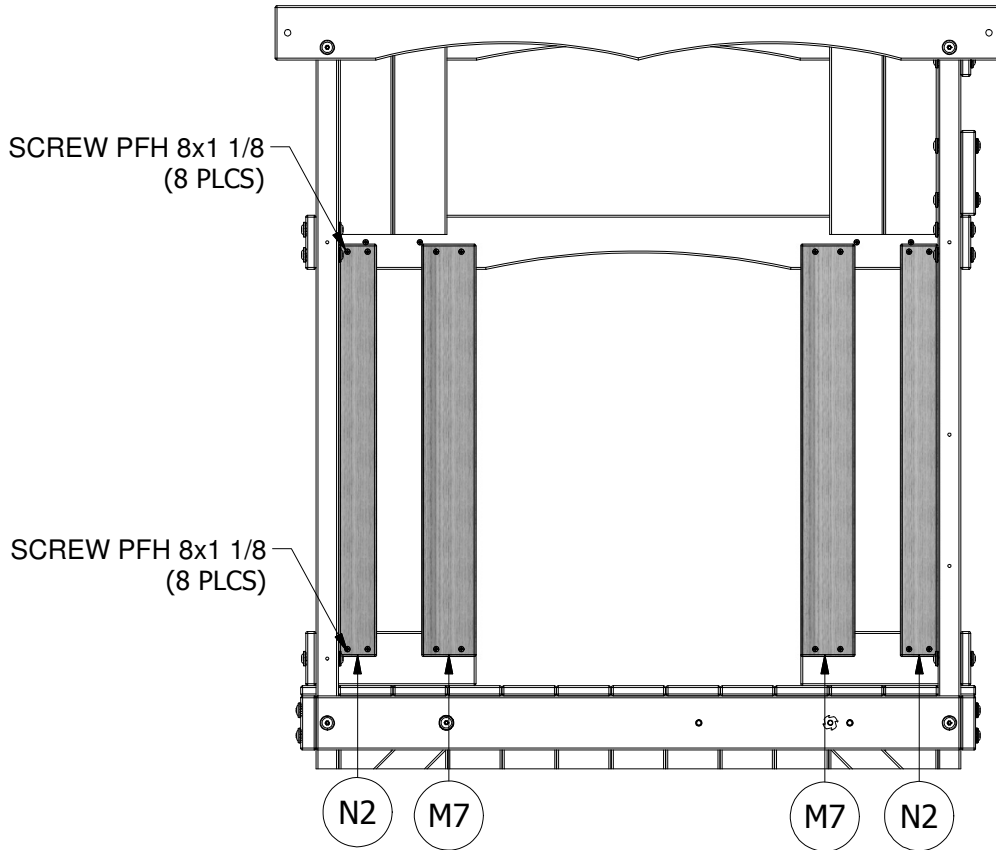

REFERENCE VIEW



(5) **M7 - WALL SLAT - W103997**
5/8"x3 3/8"x25 3/4" (16x86x654)

STEP 28

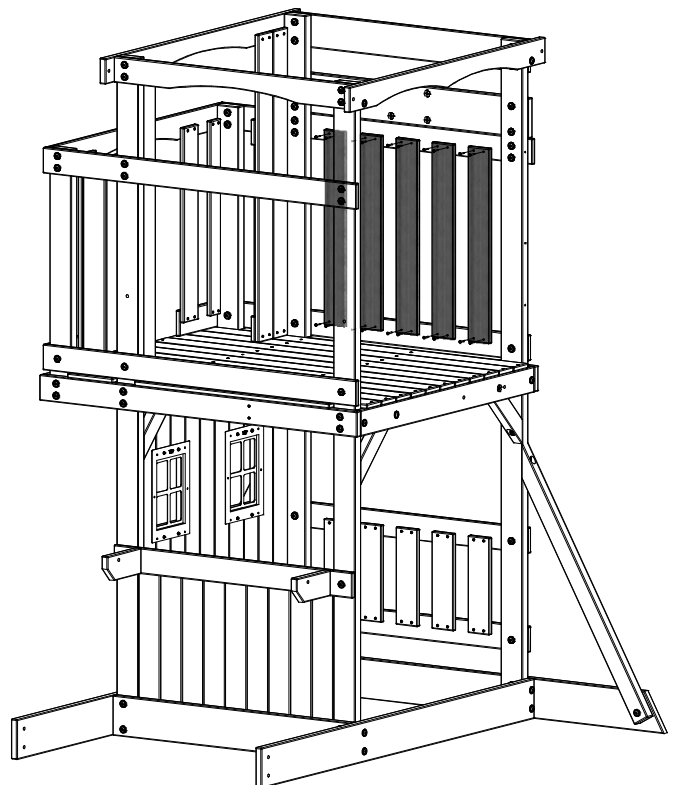
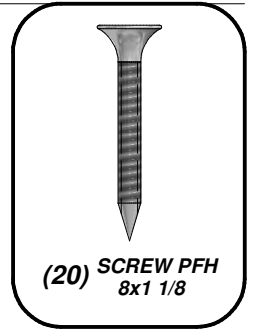
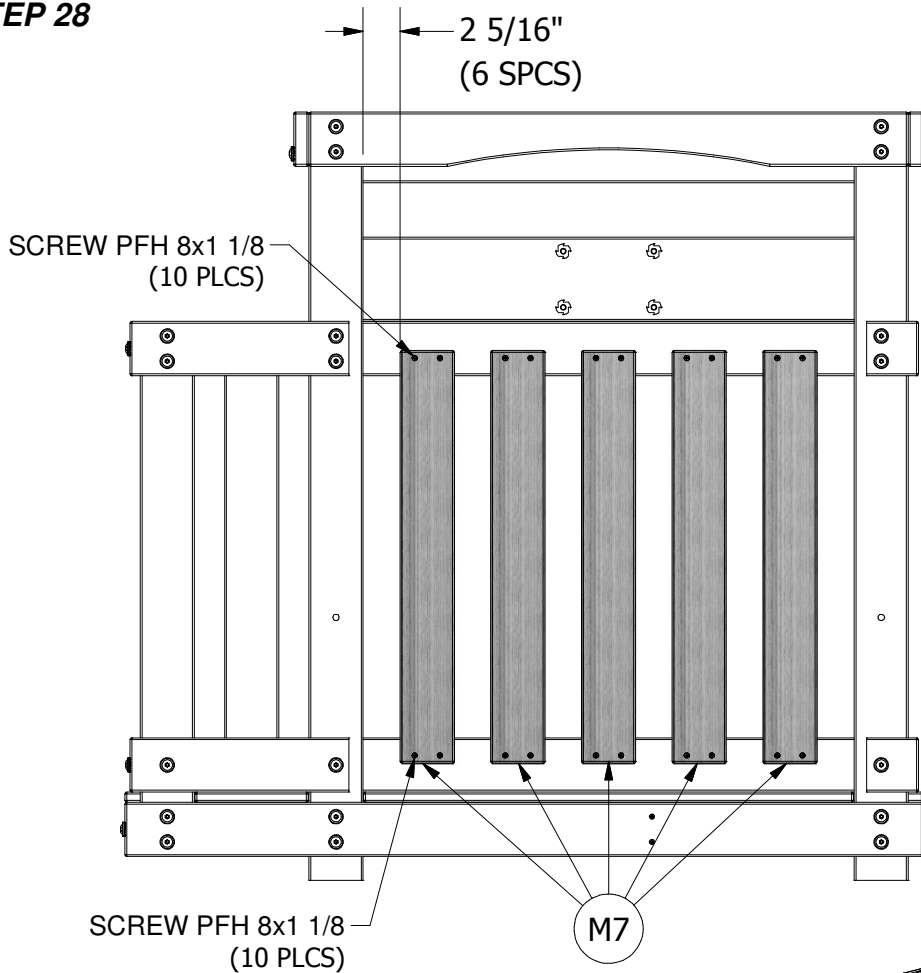

REFERENCE VIEW



(9) **M7 - WALL SLAT - W103997**
5/8"x3 3/8"x25 3/4" (16x86x654)

STEP 29

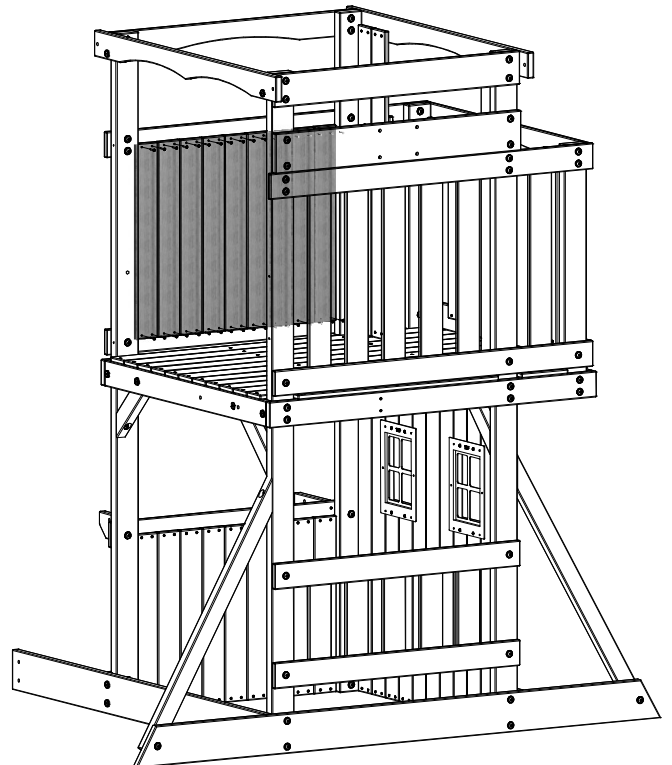
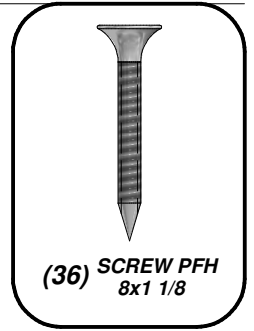
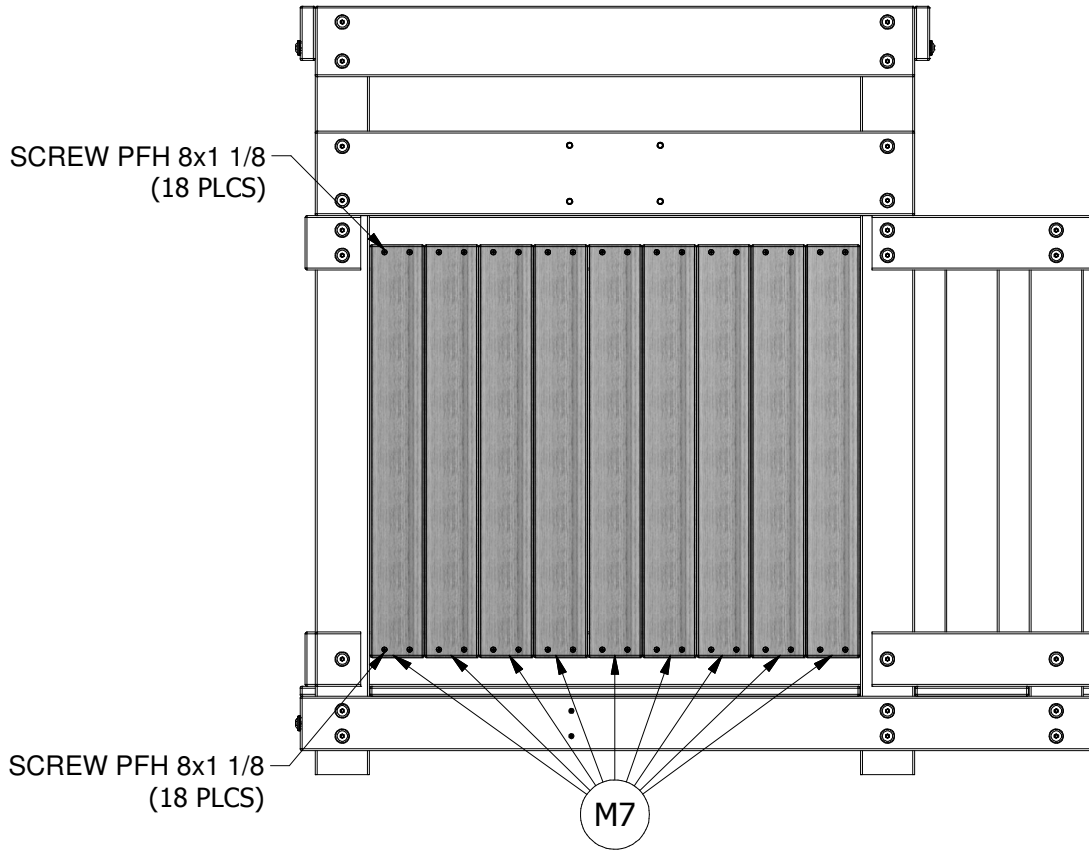

REFERENCE VIEW



(1) **M5 - WALL RAIL - W103993**
5/8"x3 3/8"x18 3/8" (16x86x468)



(1) **M15 - ARCH WALL RAIL - W103979**
5/8"x3 3/8"x40 3/8" (16x86x1024)

STEP 30

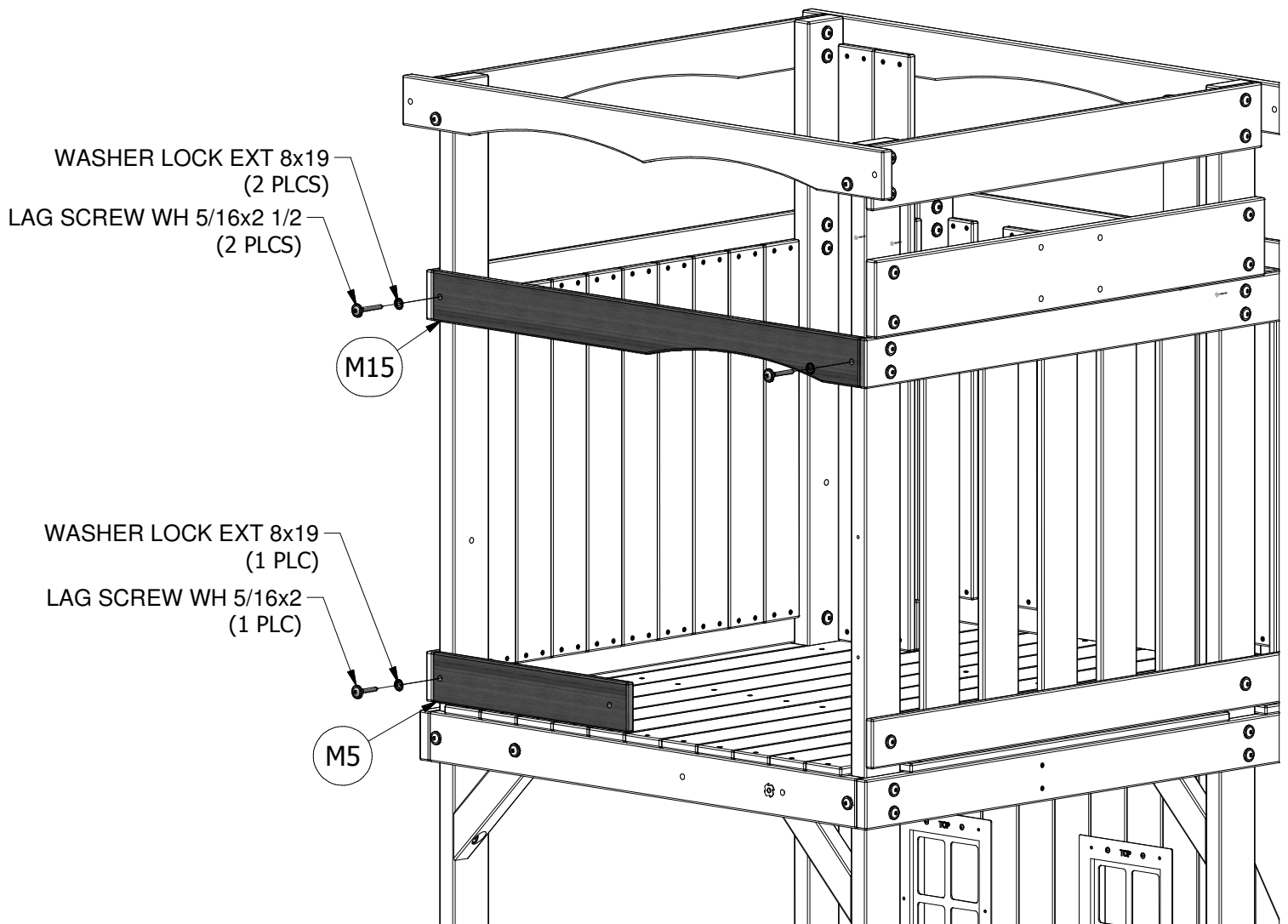
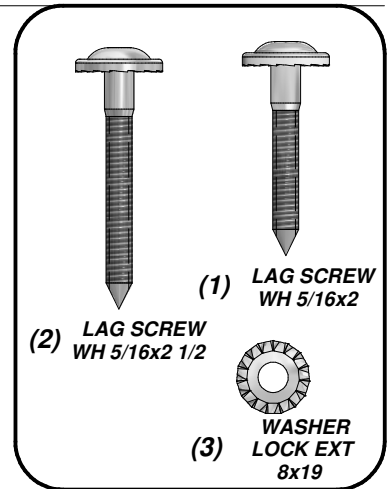



(2) **M7 - WALL SLAT - W103997**
5/8"x3 3/8"x25 3/4" (16x86x654)

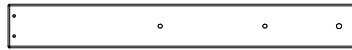

(1) **M9 - WALL SLAT - W104028**
5/8"x3 3/8"x27 1/2" (16x86x700)

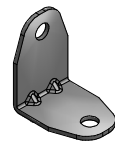

(1) **TZ - L BRACKET 2.5x38x50x55 - A100340**

STEP 31

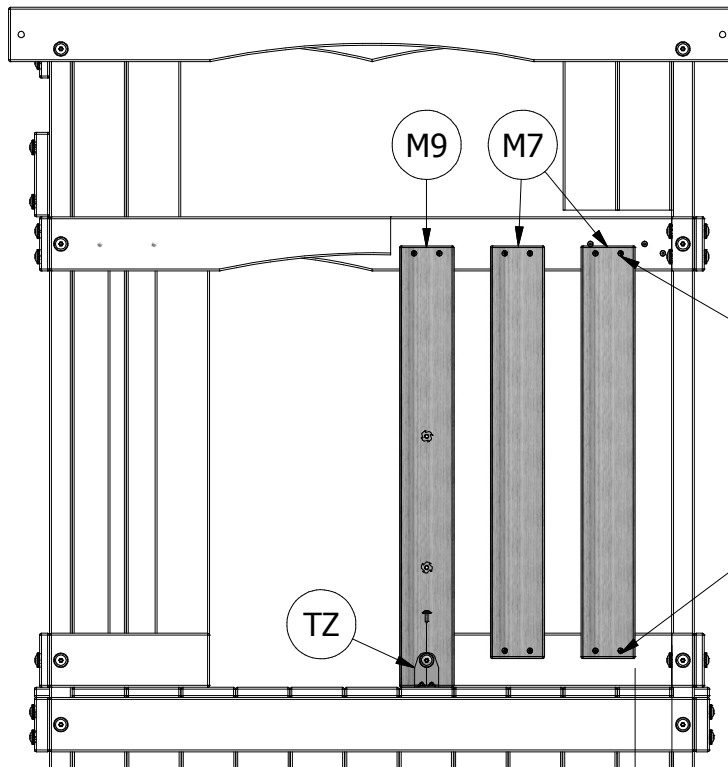
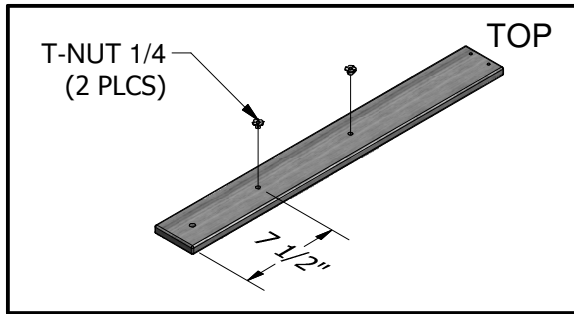

SCREW PFH 8x1 1/8
(6 PLCS)

SCREW PFH 8x1 1/8
(4 PLCS)

SCREW TAPPING 14x5/8
(1 PLC)

WASHER LOCK EXT 12x19
(1 PLC)

NUT BARREL WH 5/16x7/8
(1 PLC)

TZ

BOLT WH 5/16x1
(1 PLC)

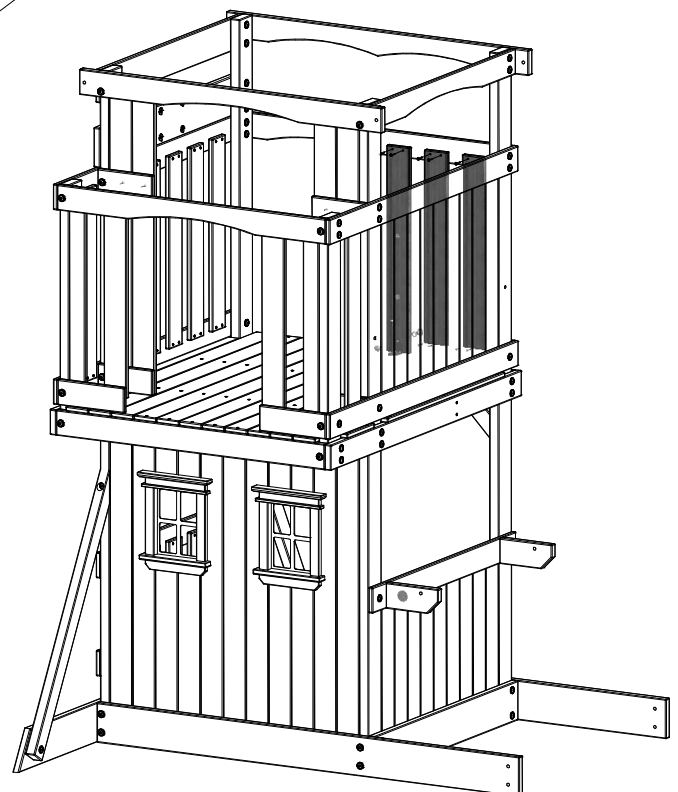
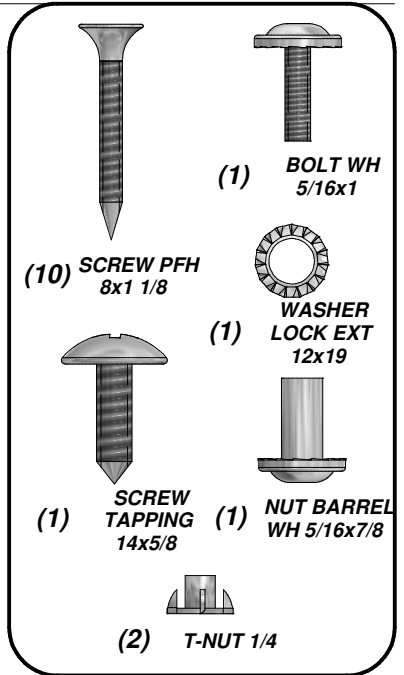

REFERENCE VIEW

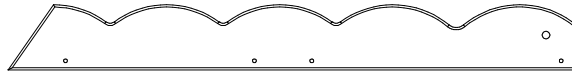

(2) **H3 - ROOF SUPPORT - W104017**
1"x3 3/8"x29 5/8" (24x86x752)

STEP 32

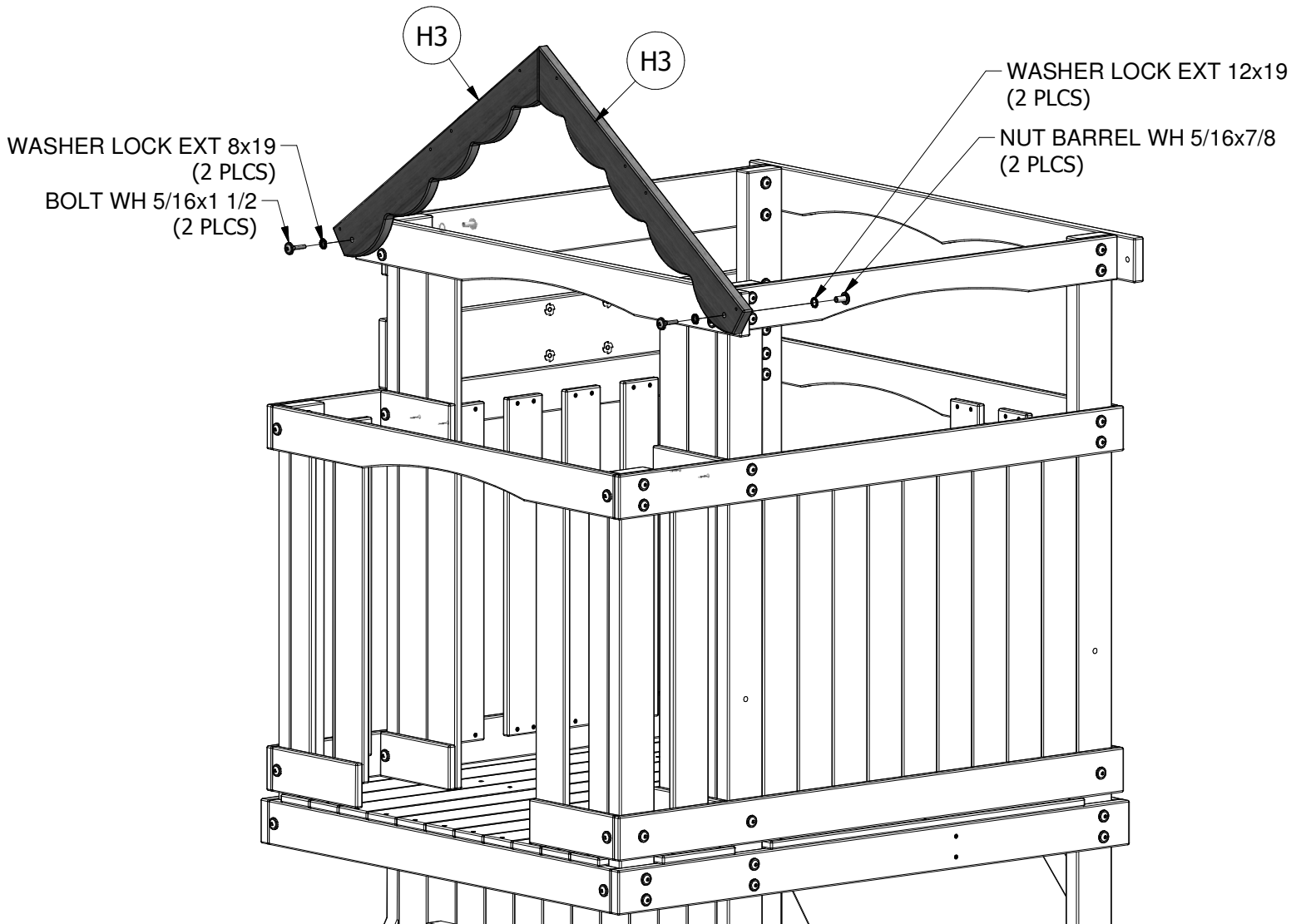
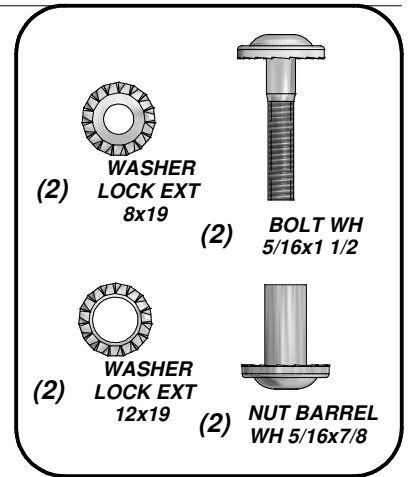



- (3) **N4 - HORIZONTAL SUNBURST BOARD - W104025**
5/8"x2 3/8"x38" (16x60x966)



- (3) **N92 - VERTICAL SUNBURST SPOKE - W104027**
5/8"x2 3/8"x11 5/8" (16x60x296)



- (6) **N91 - SUNBURST SPOKE - W104026**
5/8"x2 3/8"x7 3/4" (16x60x198)

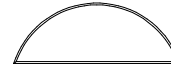

- (3) **K80 - SUNBURST HALF MOON - W103694**
5/8"x3 3/4"x10 3/8" (16x96x264)

STEP 33

YOU WILL MAKE THREE SUNBURST ASSEMBLIES IN THIS STEP.

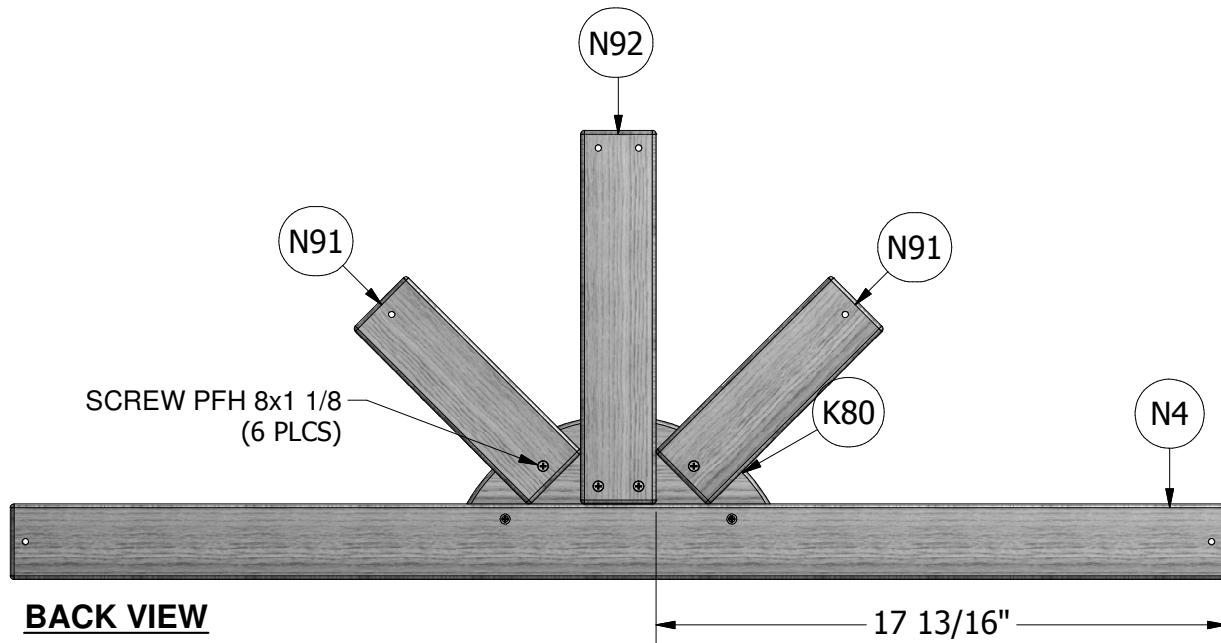
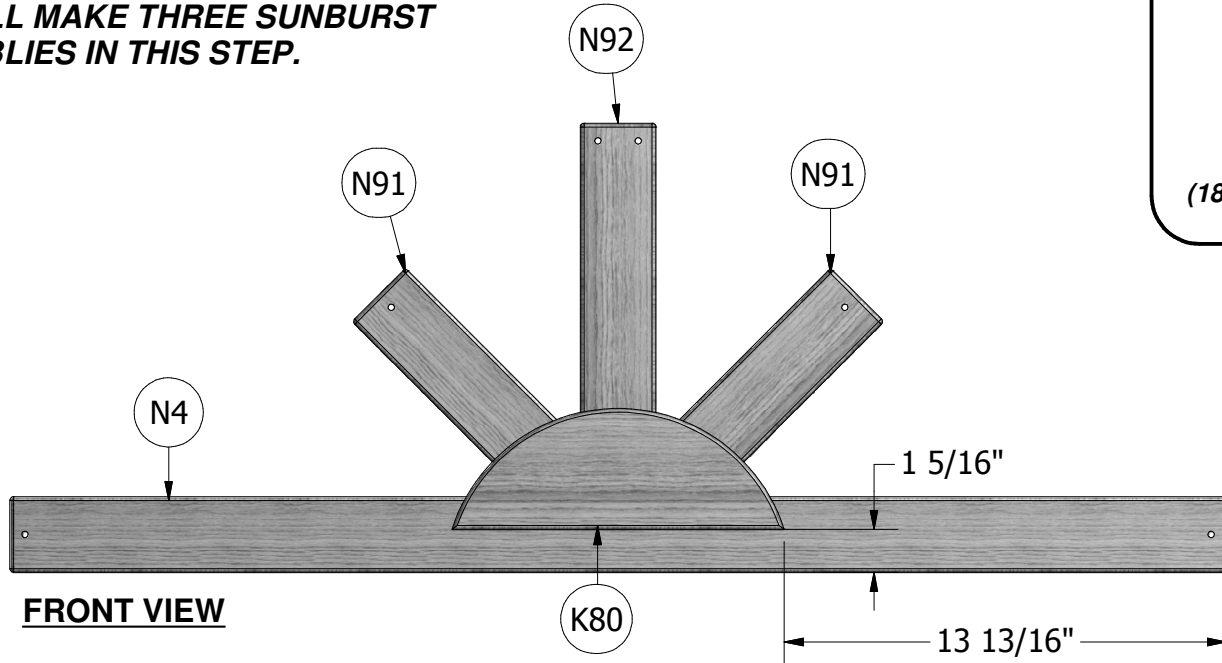
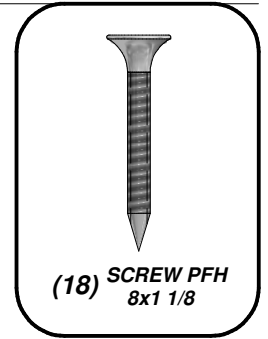

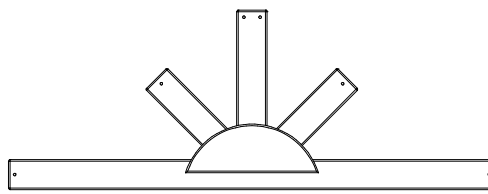

(1) **SUNBURST ASSEMBLY**

STEP 34

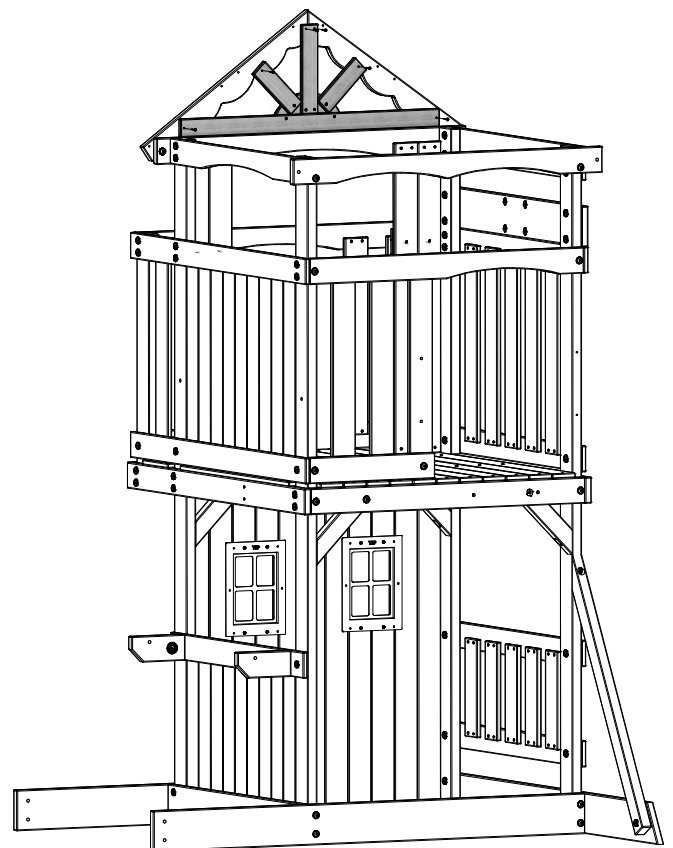
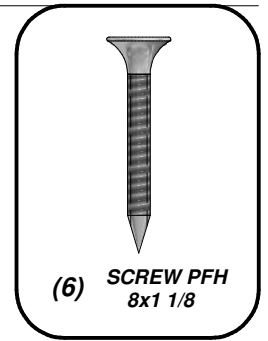
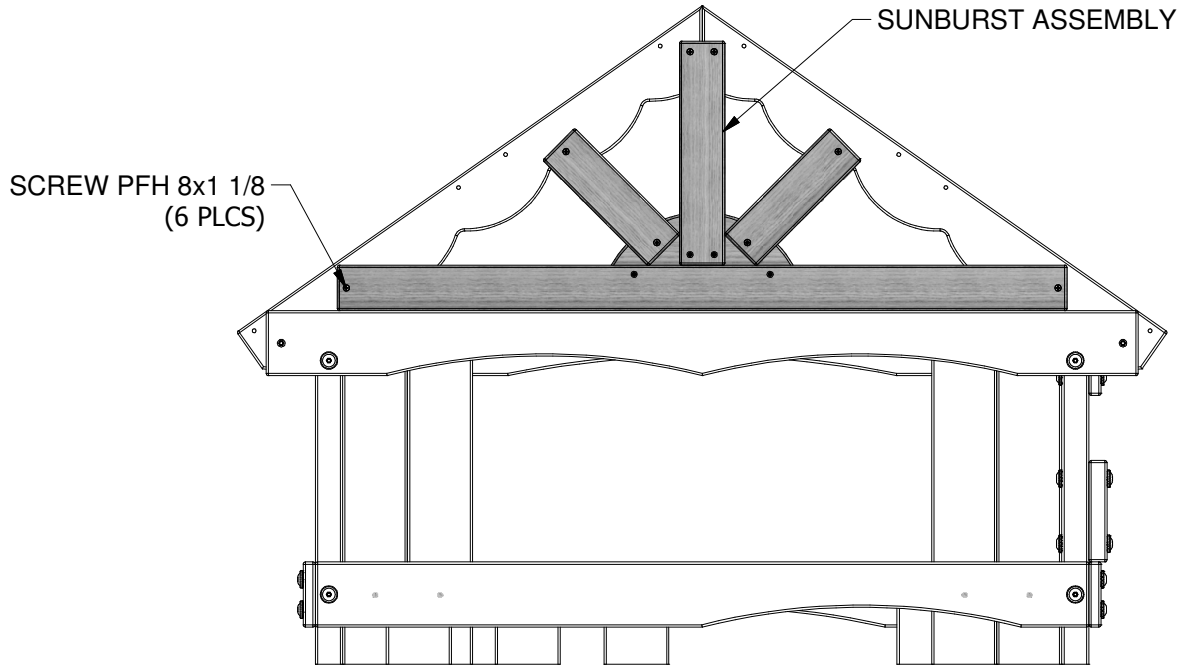

REFERENCE VIEW

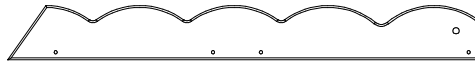

(2) **H3 - ROOF SUPPORT - W104017**
1"x3 3/8"x29 5/8" (24x86x752)

STEP 35

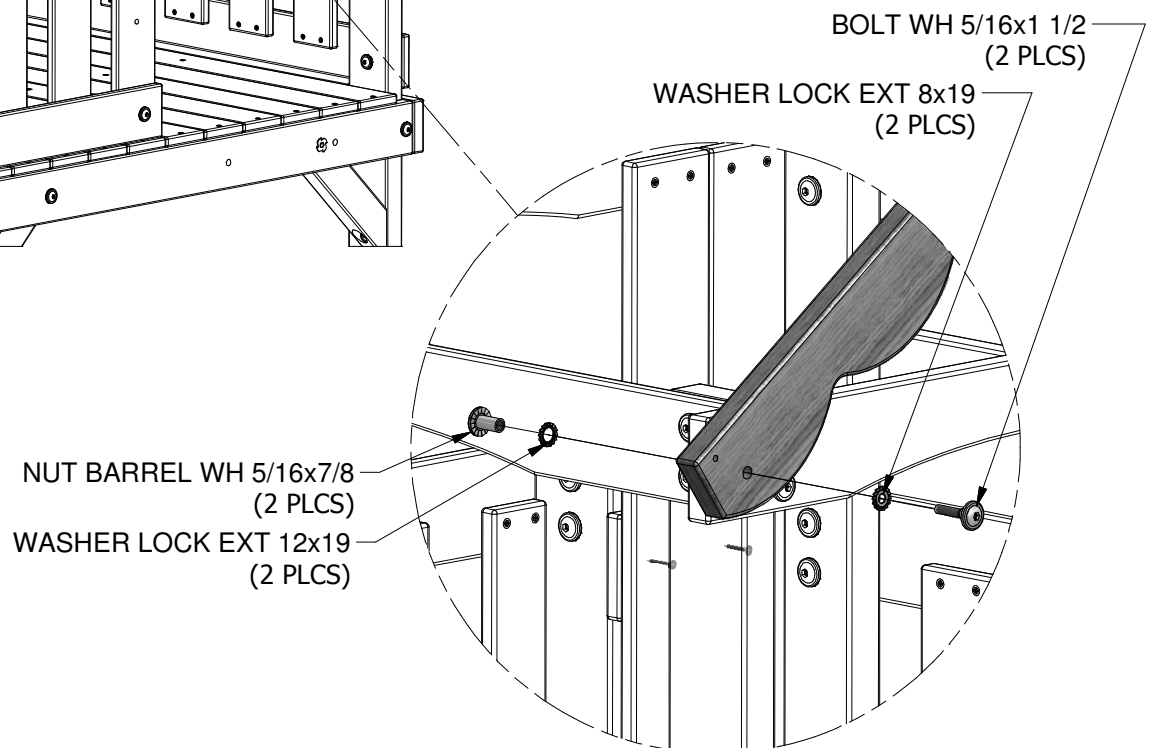
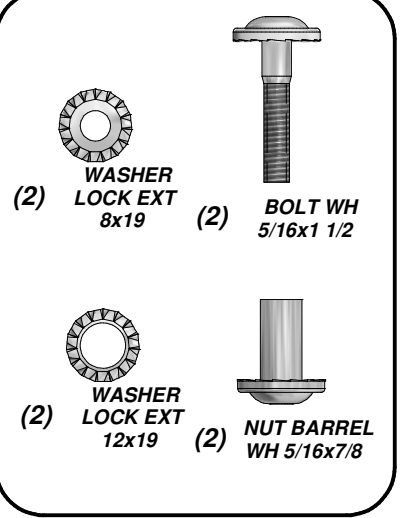
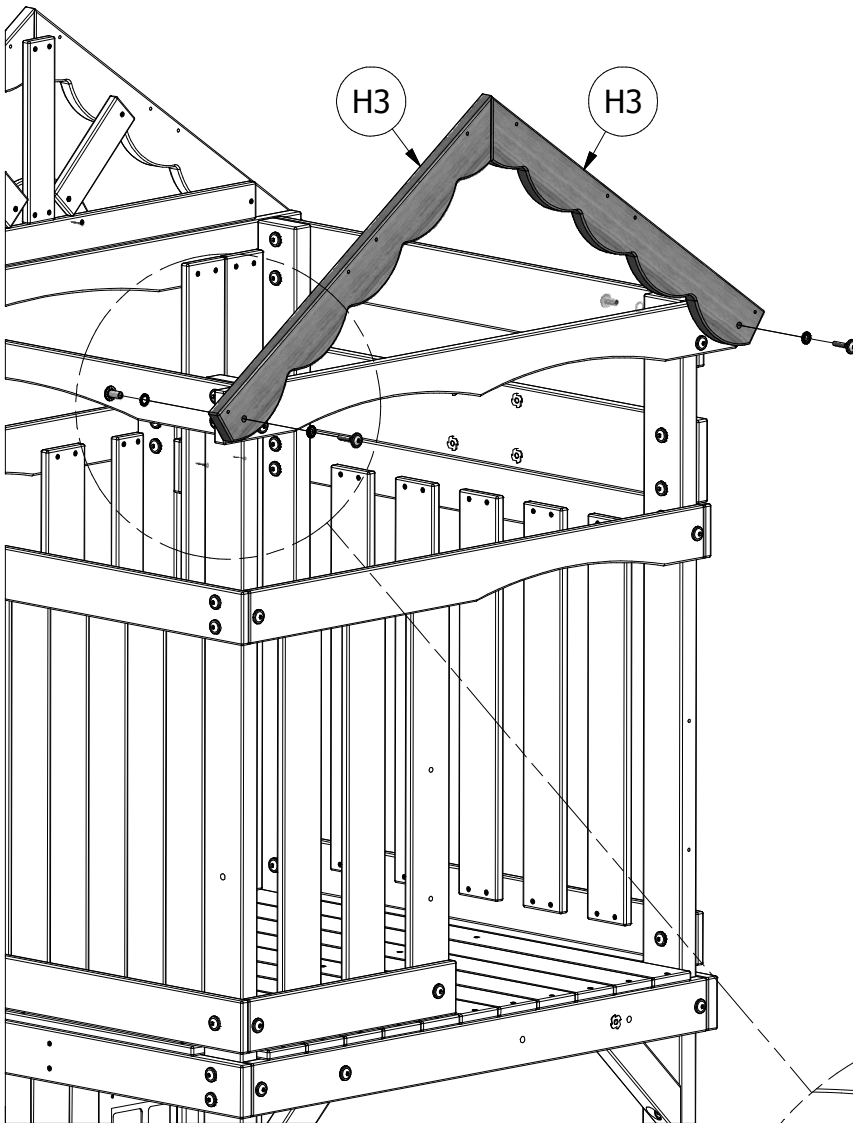

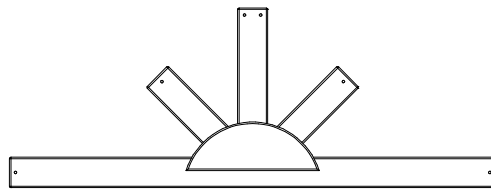

(1) SUNBURST ASSEMBLY

STEP 36

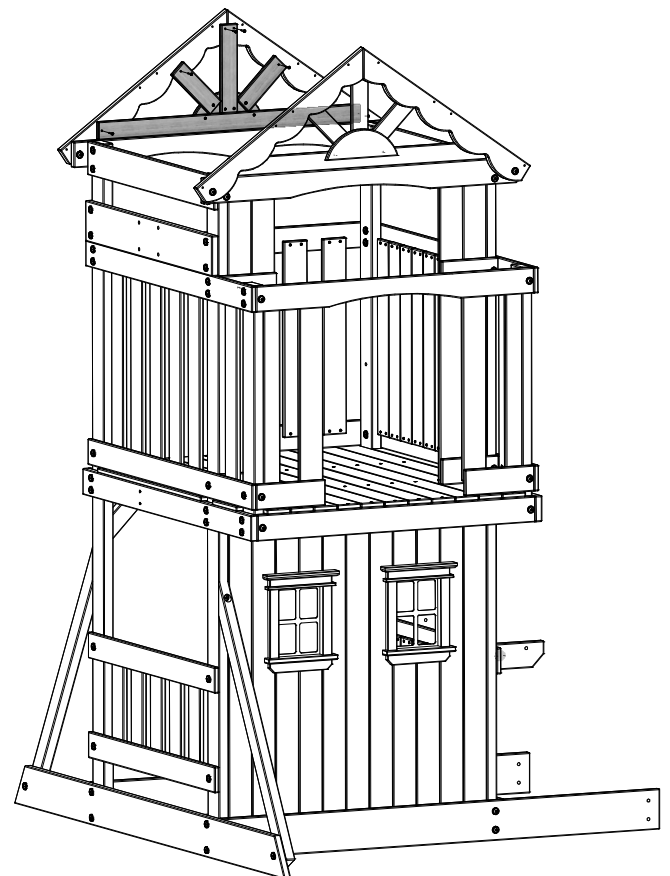
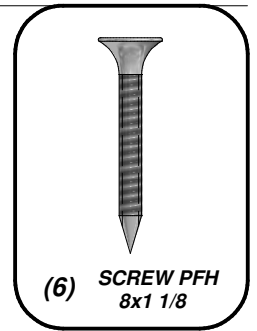
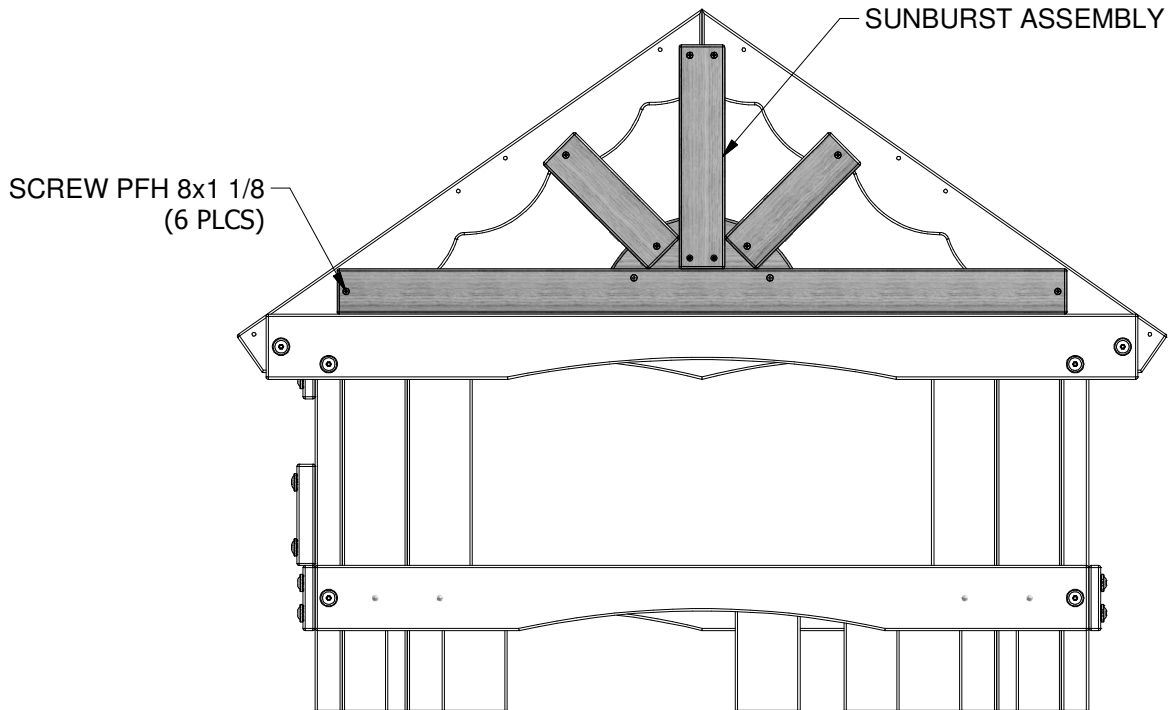

REFERENCE VIEW

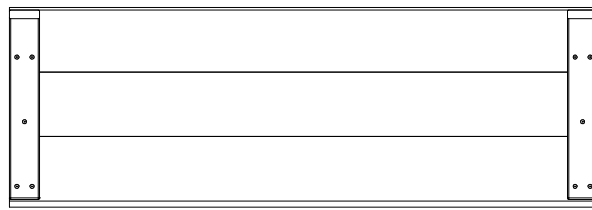

(1) RP2 - ROOF PANEL - W104016

STEP 37

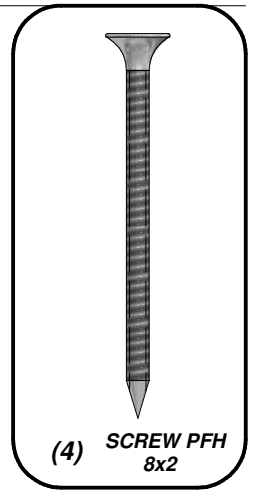
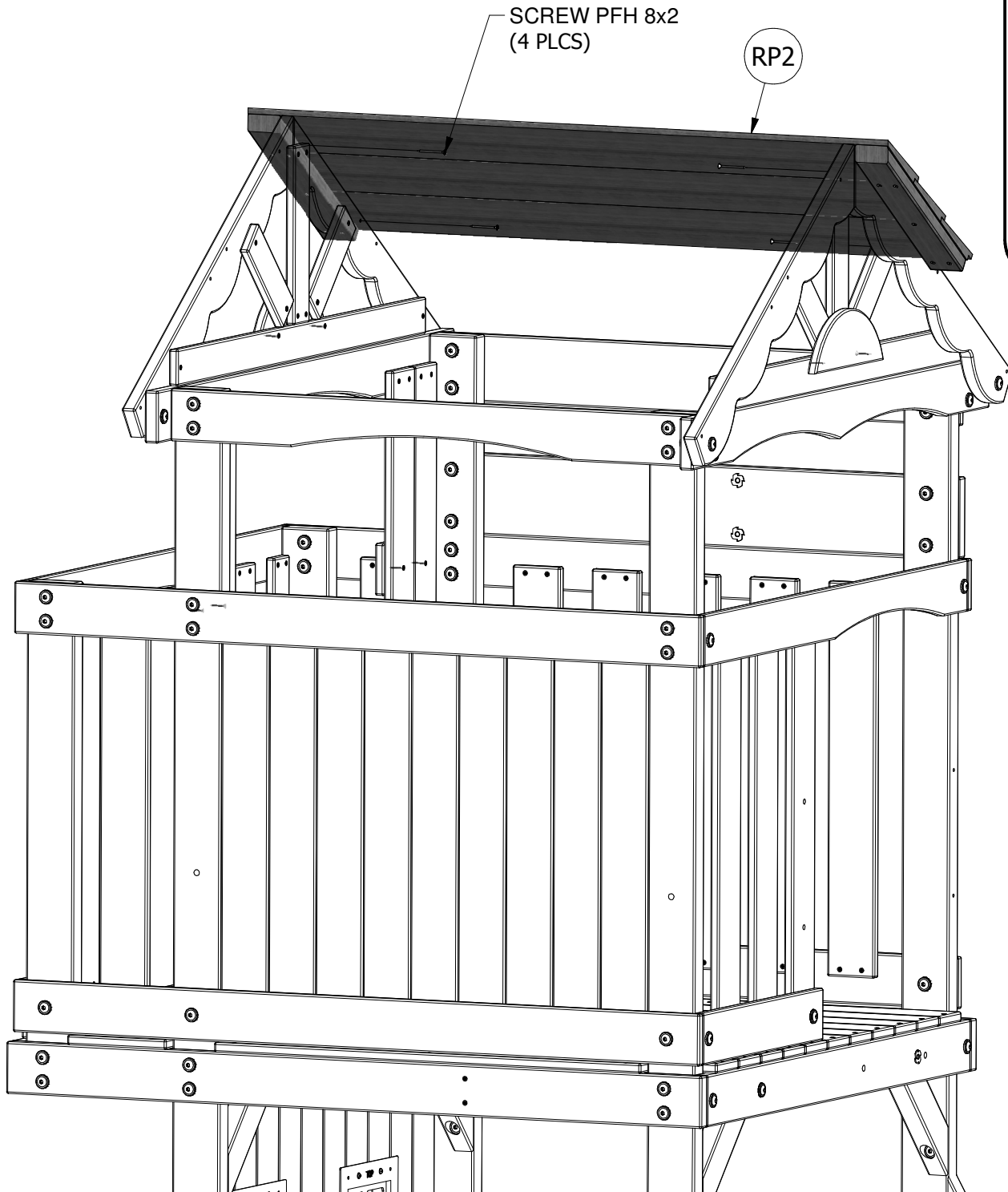

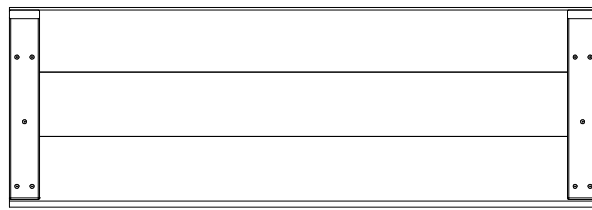

(1) RP2 - ROOF PANEL - W104016

STEP 38

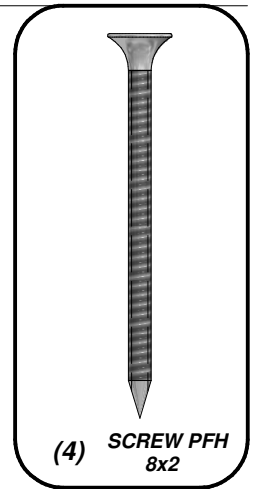
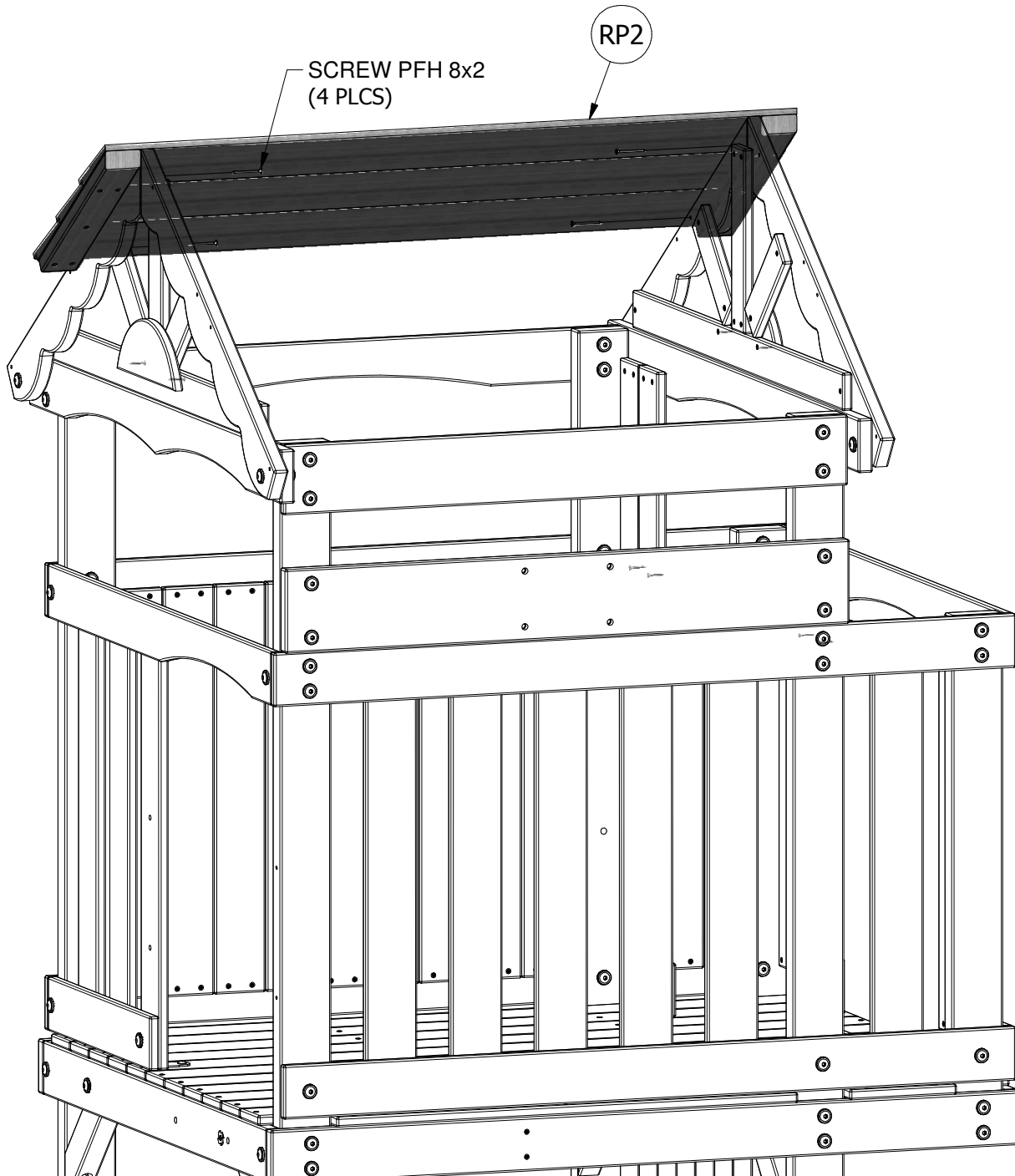

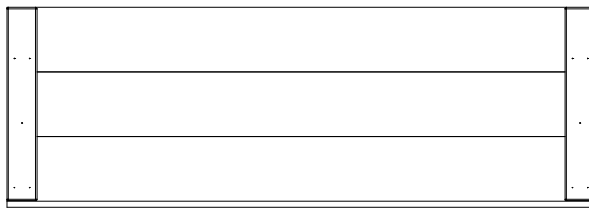

(1) RP1 - ROOF PANEL - W104015

STEP 39

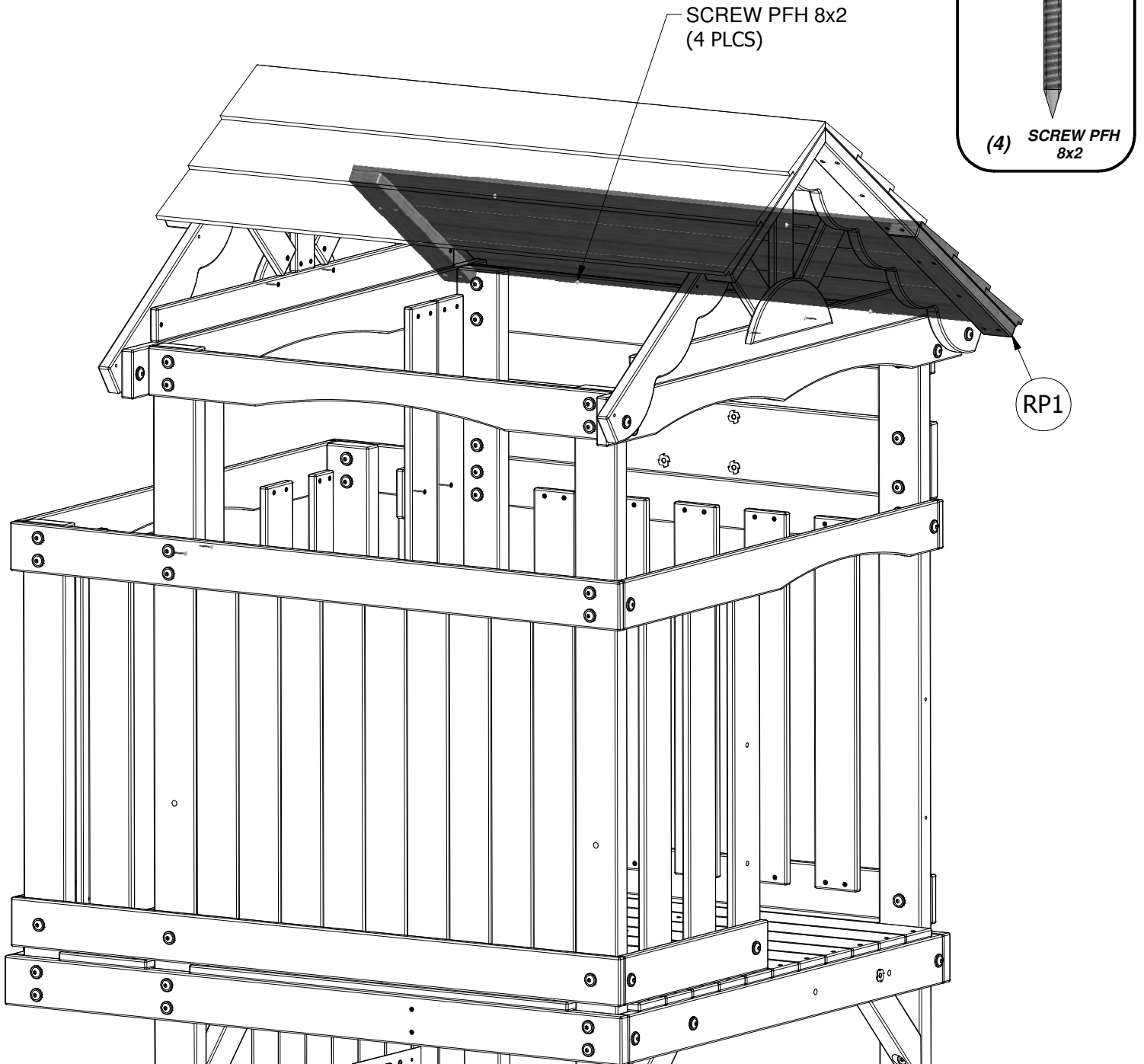

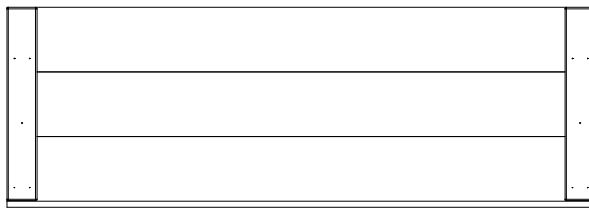

(1) RP1 - ROOF PANEL - W104015

STEP 40

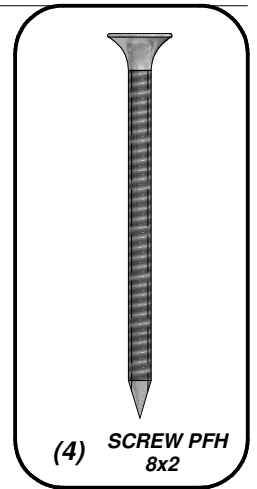
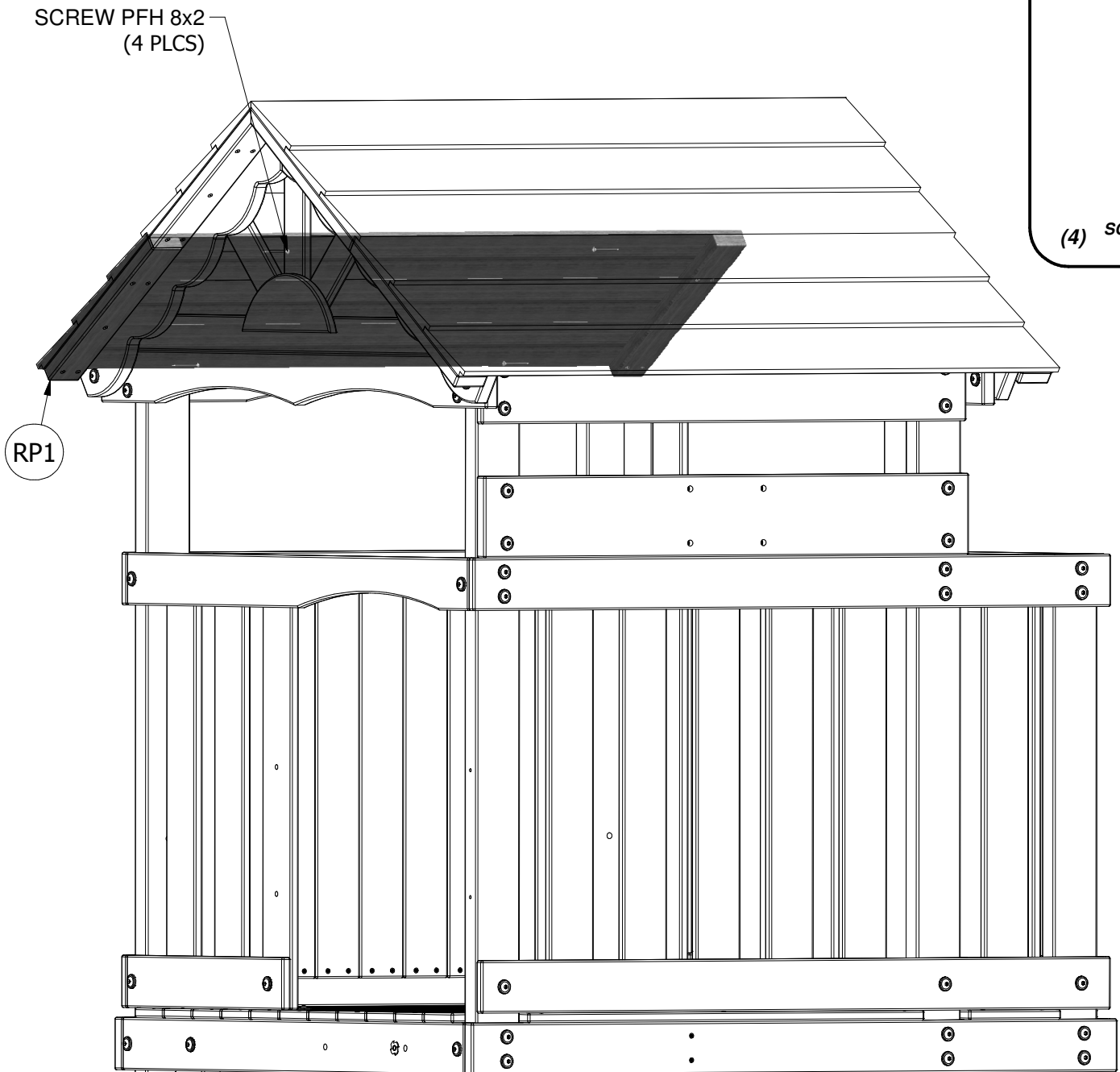



(2) **E2 - PICNIC UPRIGHT - W103966**
1 3/8"x3 3/8"x56 1/8" (36x86x1426)

STEP 41

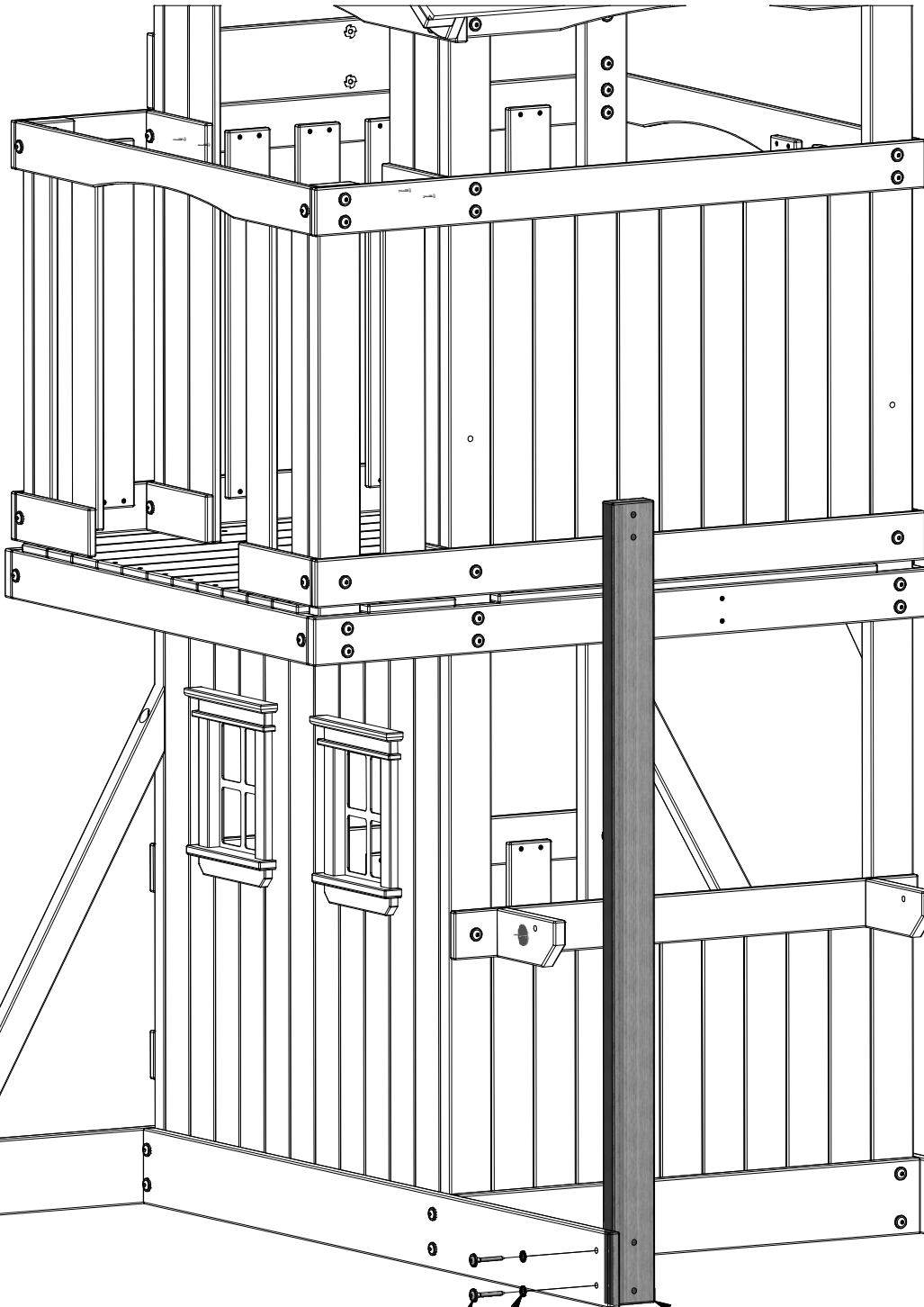

LAG SCREW WH 5/16x2 1/2
(4 PLCS)
WASHER LOCK EXT 8x19
(4 PLCS)

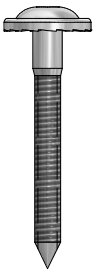

(4) **LAG SCREW**
WH 5/16x2 1/2



(4) **WASHER
LOCK EXT**
8x19

E2

E2



(1) **G1 - GROUND BOARD - W103967**
1"x5 1/4"x37 1/2" (24x134x952)

STEP 42

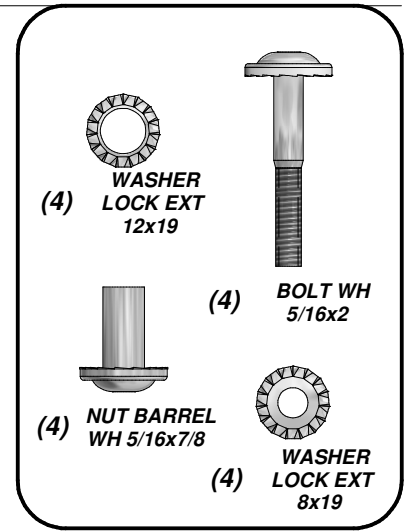
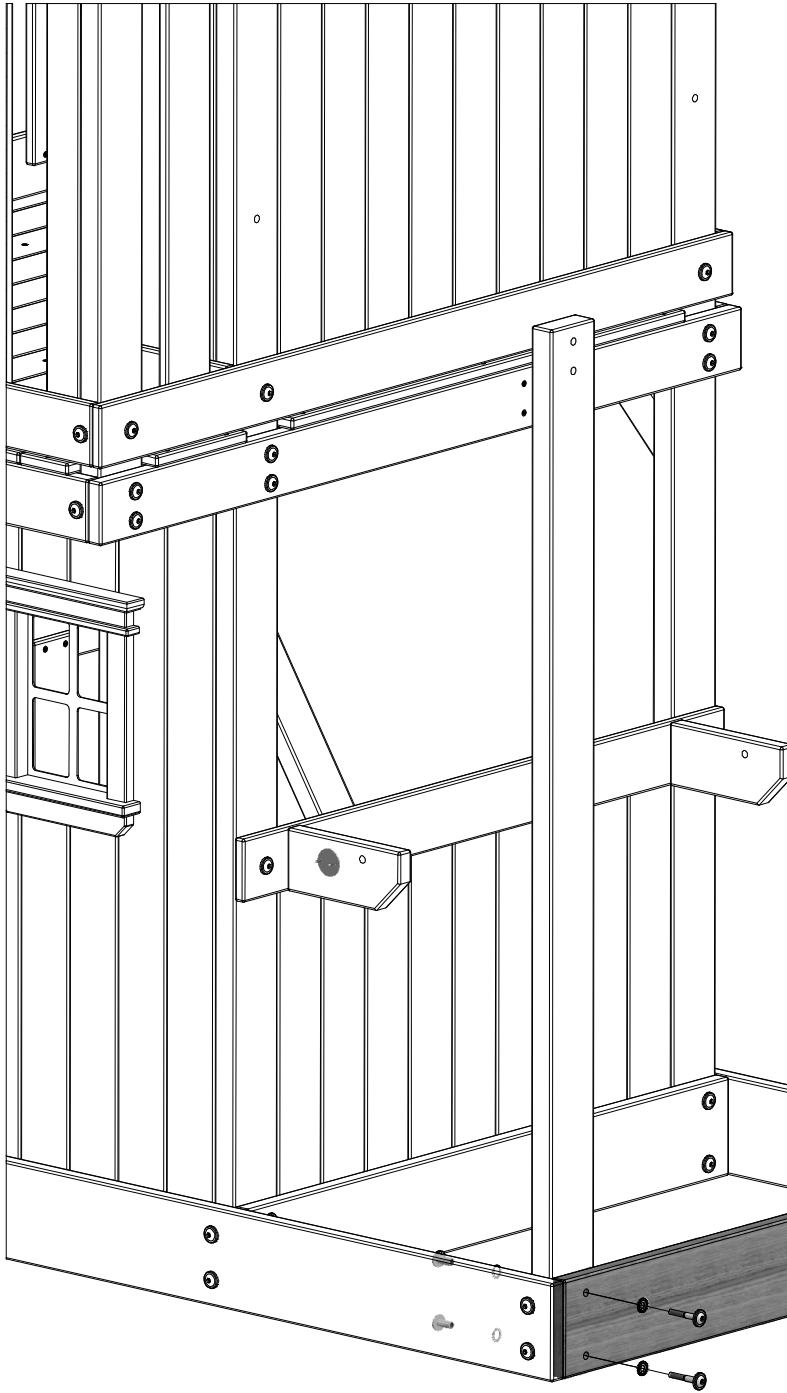

NUT BARREL WH 5/16x7/8
(4 PLCS)

WASHER LOCK EXT 12x19
(4 PLCS)

WASHER LOCK EXT 8x19
(4 PLCS)

BOLT WH 5/16x2
(4 PLCS)

G1



(2) **H4 - ROOF SUPPORT - W104024**
1"x3 3/8"x29 5/8" (24x86x752)

STEP 43

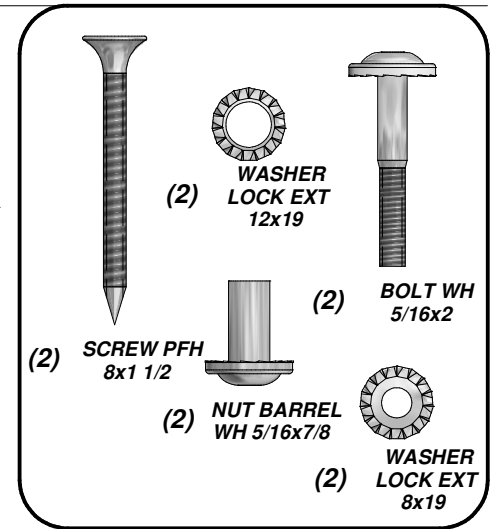
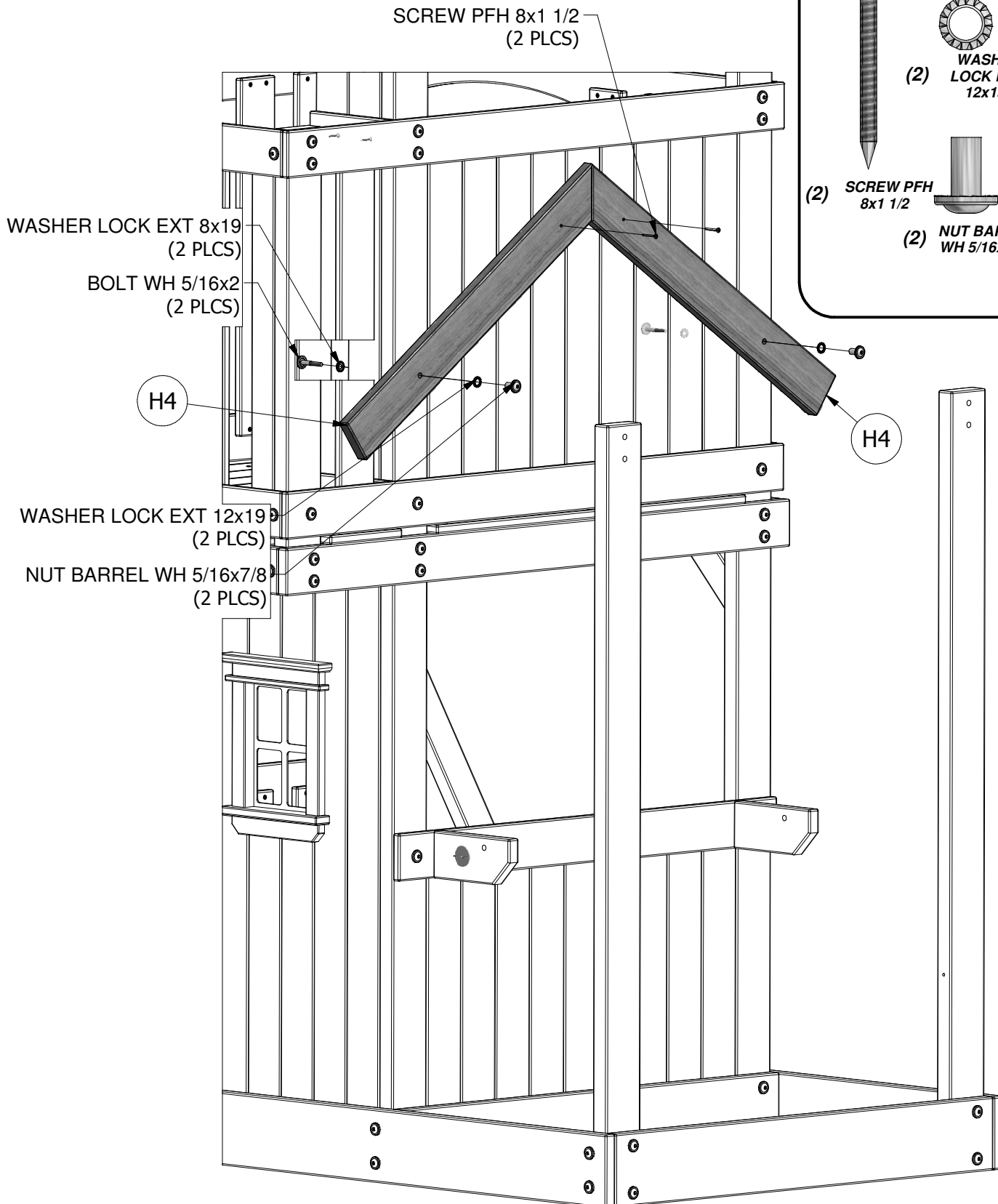



(1) **H14 - LEMONADE ROOF SUPPORT - W104019**
1"x3 3/8"x45 3/8" (24x86x1154)

STEP 44

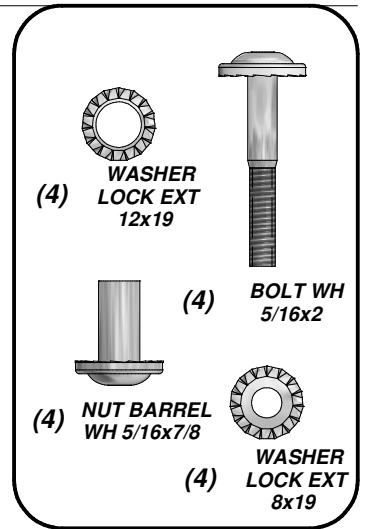
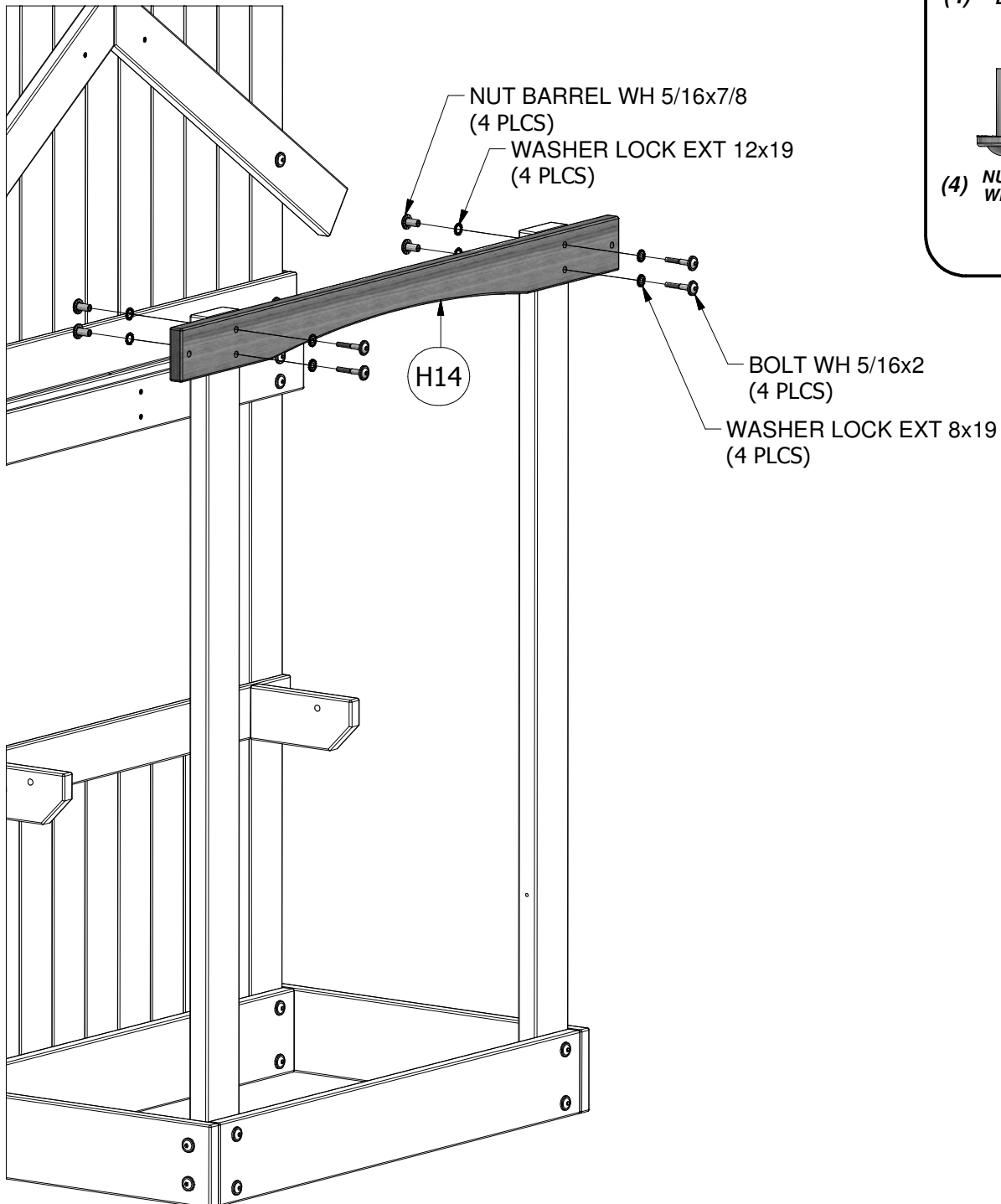

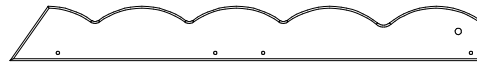

(2) **H3 - ROOF SUPPORT - W104017**
1"x3 3/8"x29 5/8" (24x86x752)

STEP 45

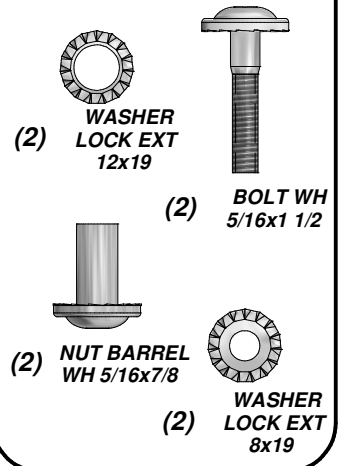
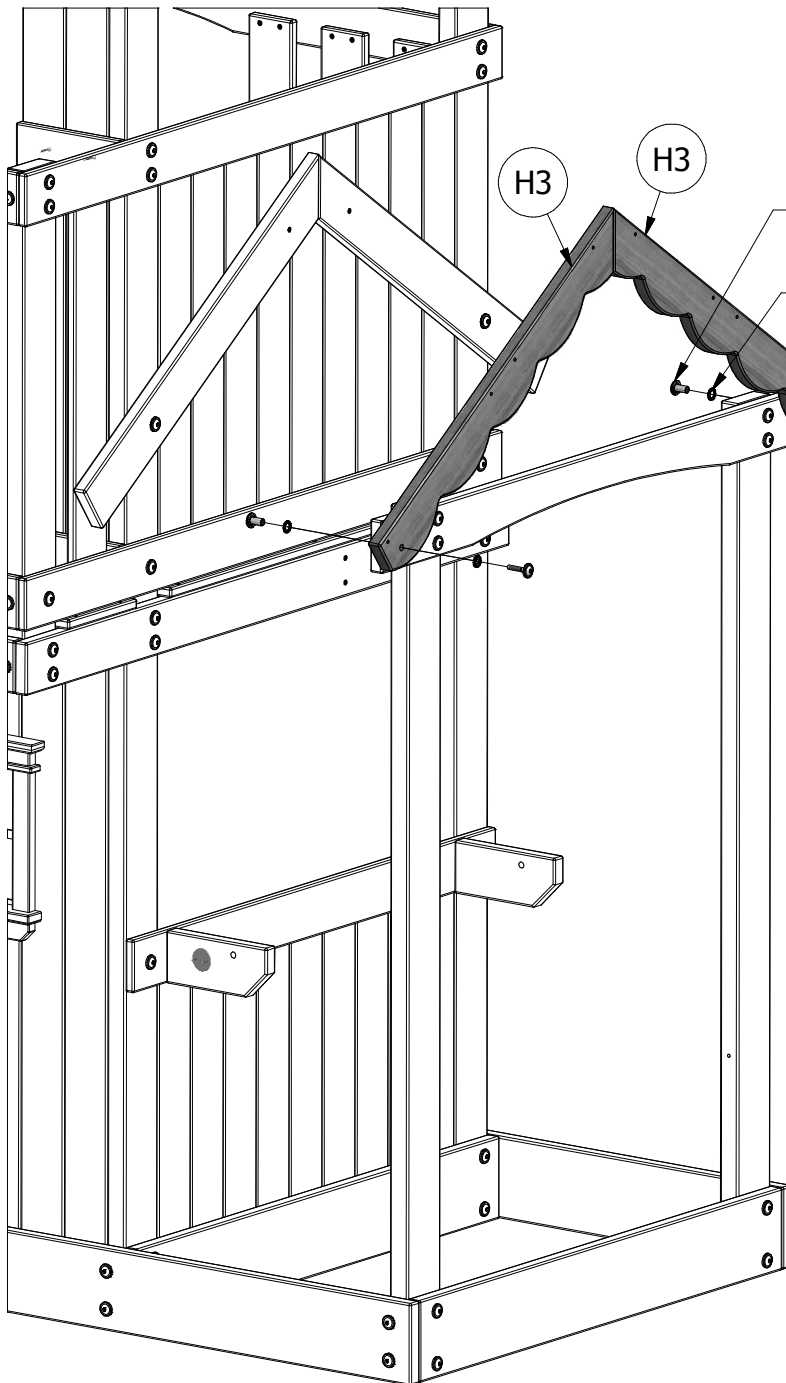

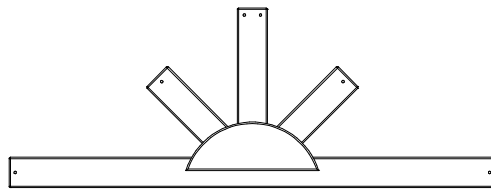

(1) **SUNBURST ASSEMBLY**

STEP 46

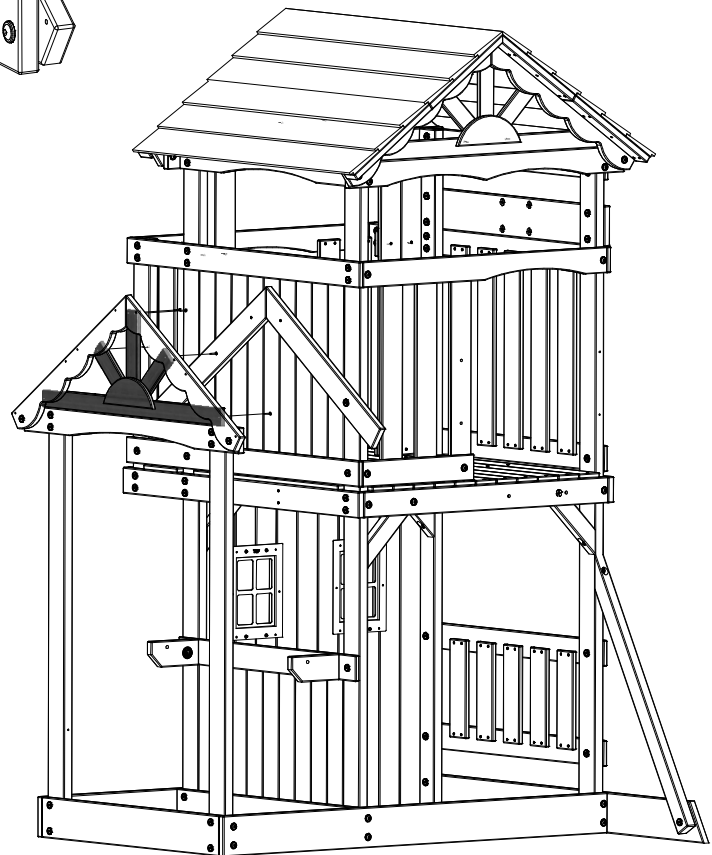
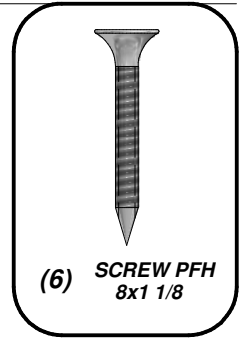
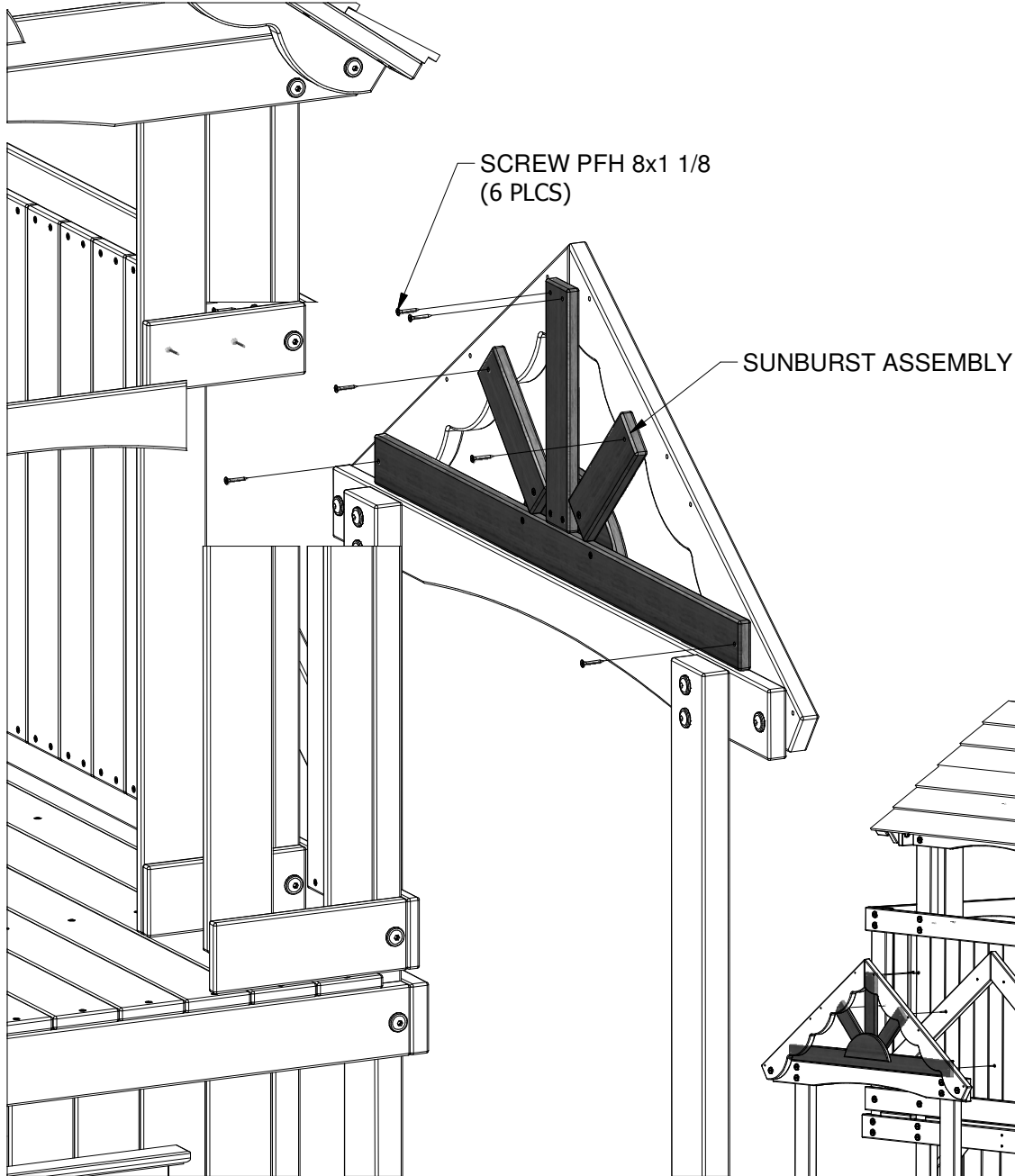

REFERENCE VIEW



(2) **M22 - UPRIGHT - W104014**
5/8"x3 3/8"x50 7/8" (16x86x1292)

STEP 47

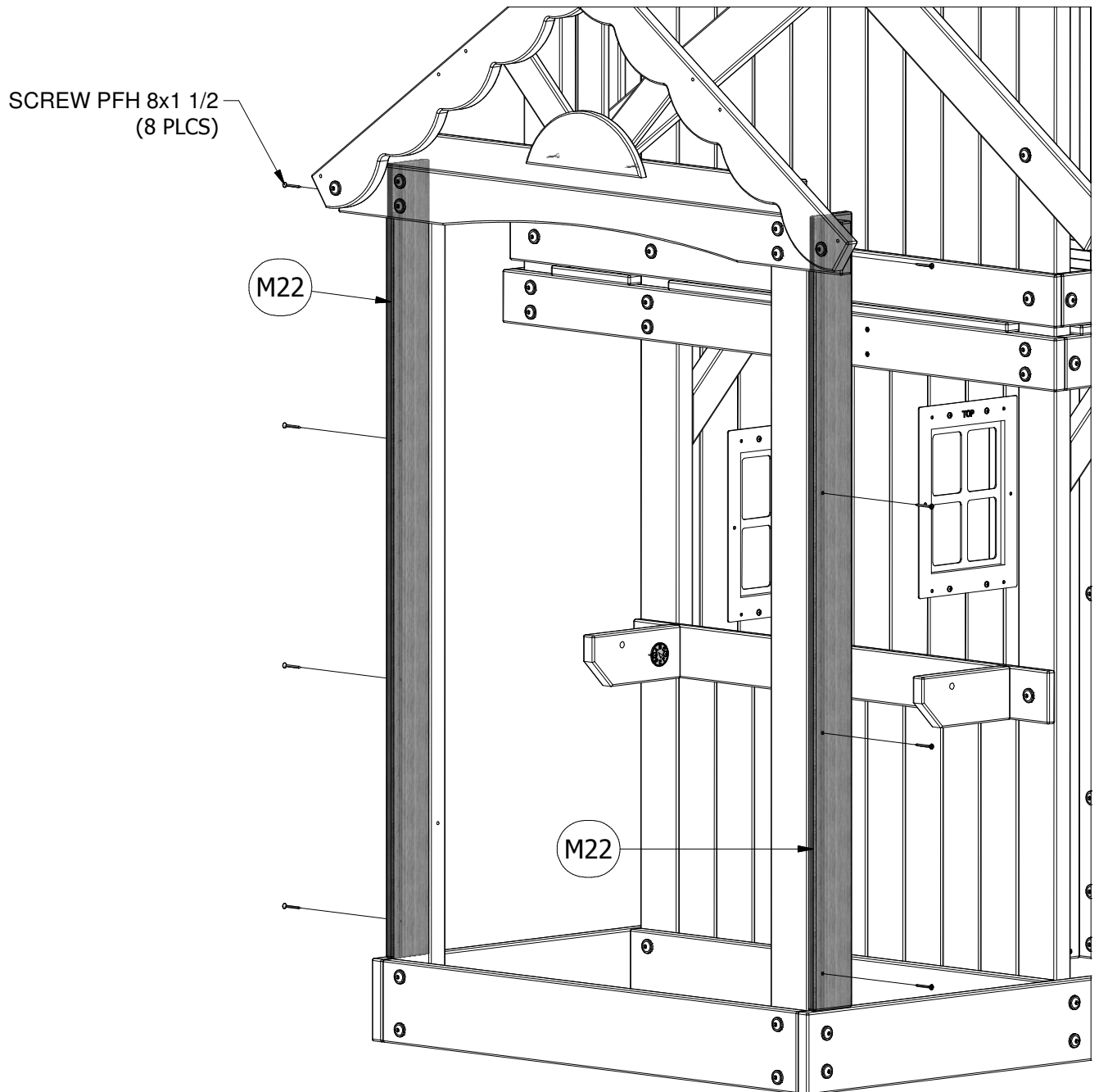
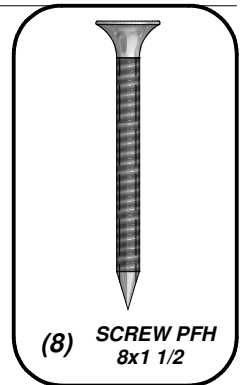

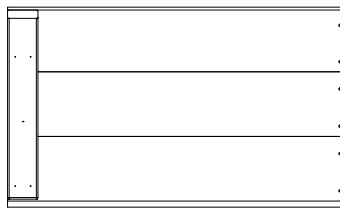

(1) RP4 - ROOF PANEL - W104021

STEP 48

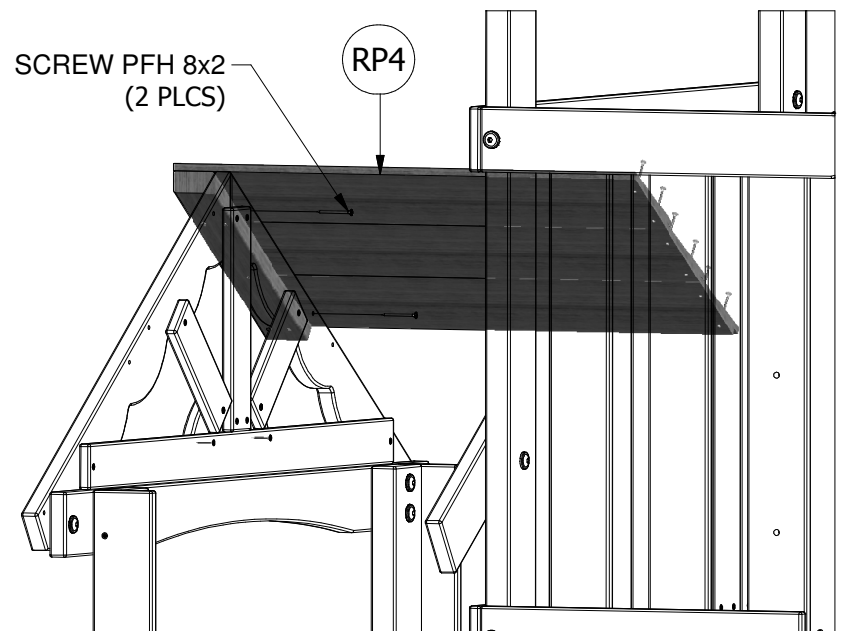
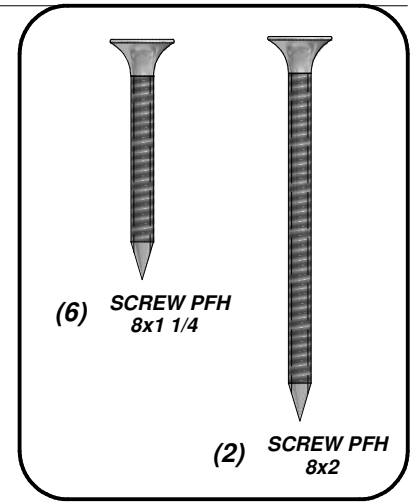
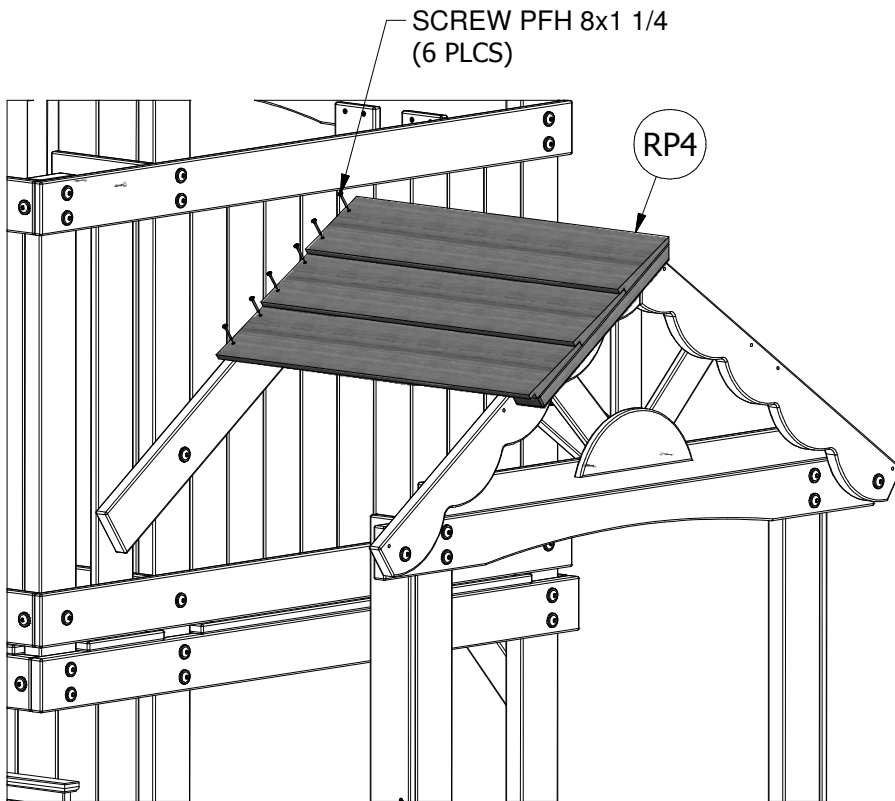

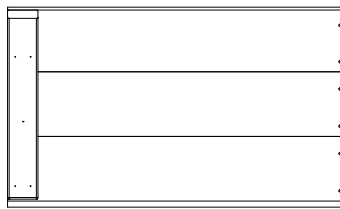

(1) RP6 - ROOF PANEL - W104023

STEP 49

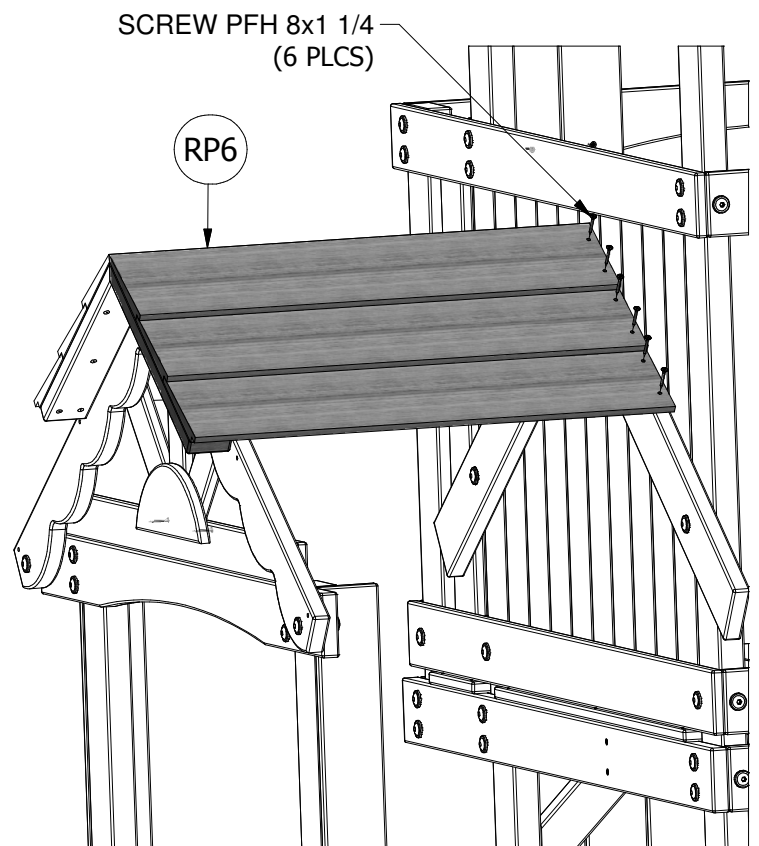
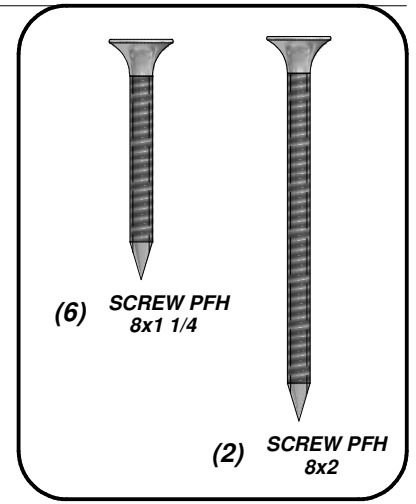
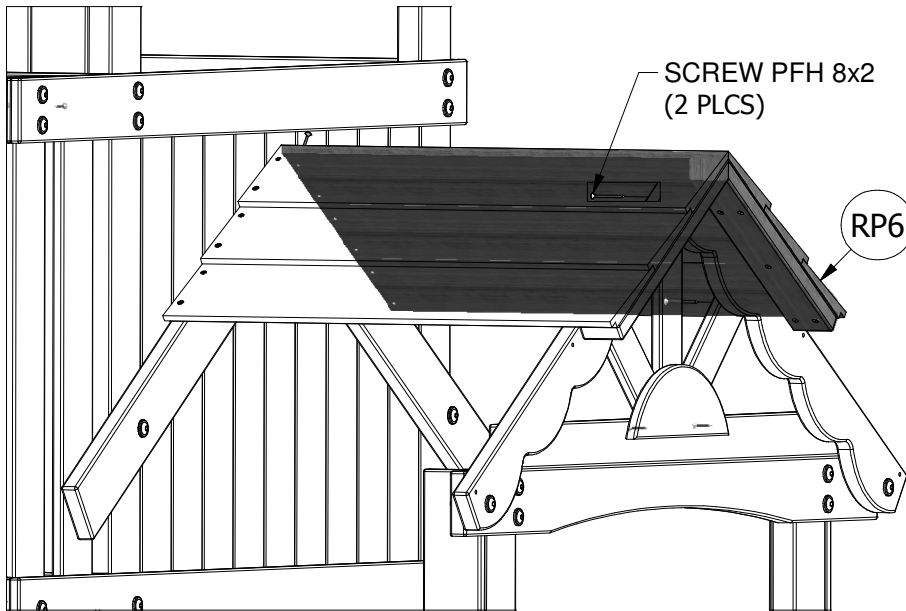

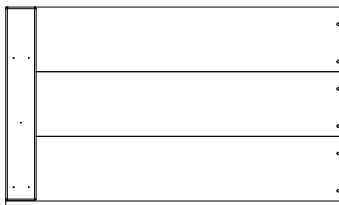

(1) RP3 - ROOF PANEL - W104020

STEP 50

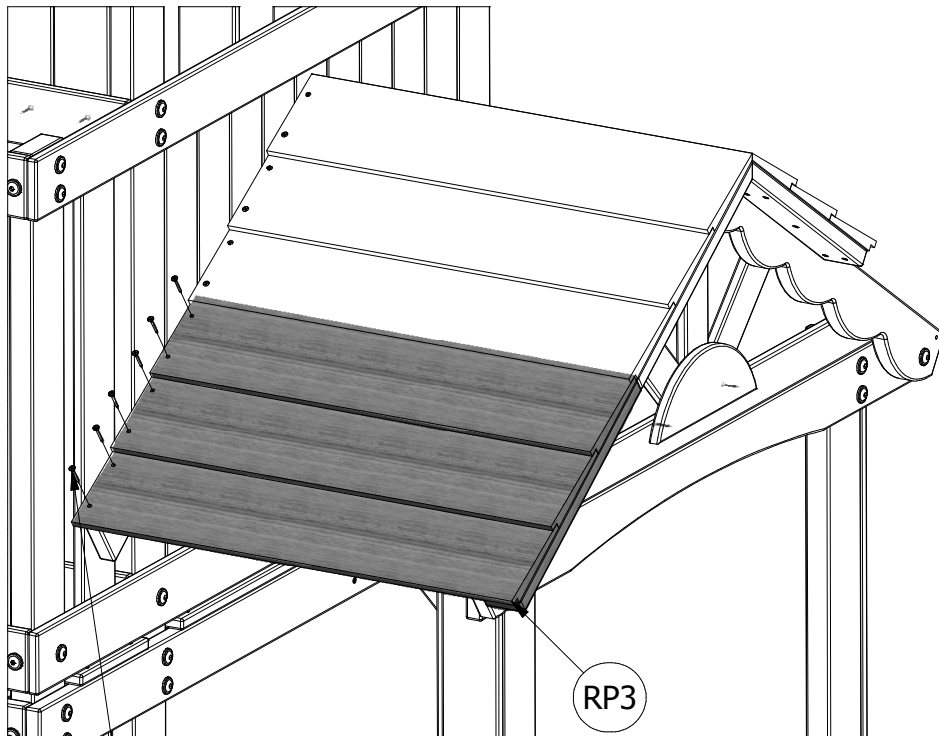

SCREW PFH 8x1 1/4
(6 PLCS)

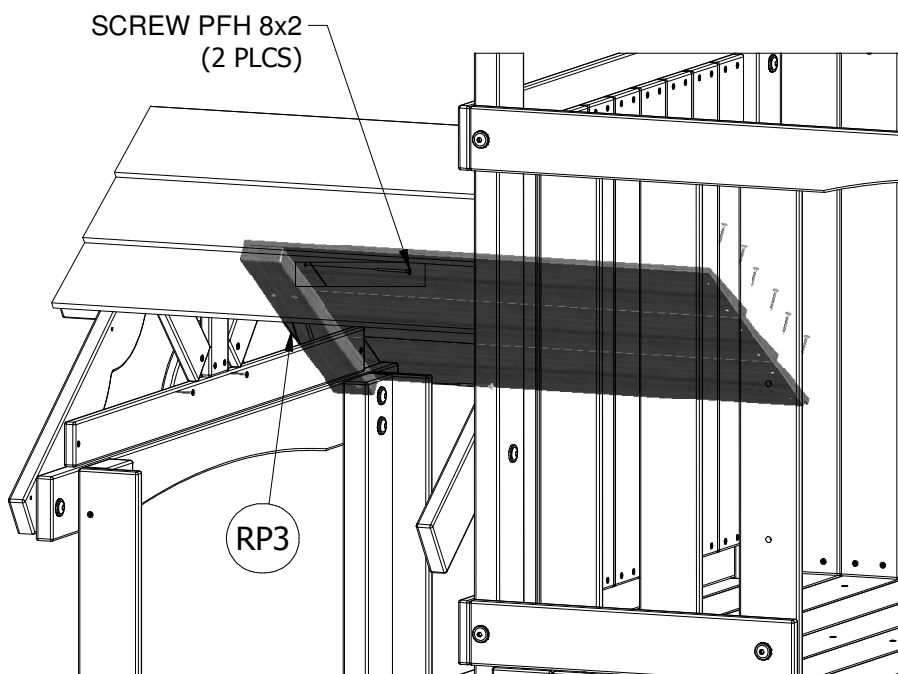
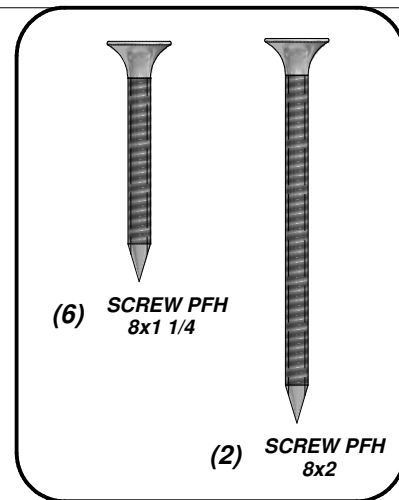

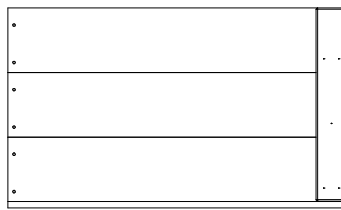

(1) RP5 - ROOF PANEL - W104022

STEP 51

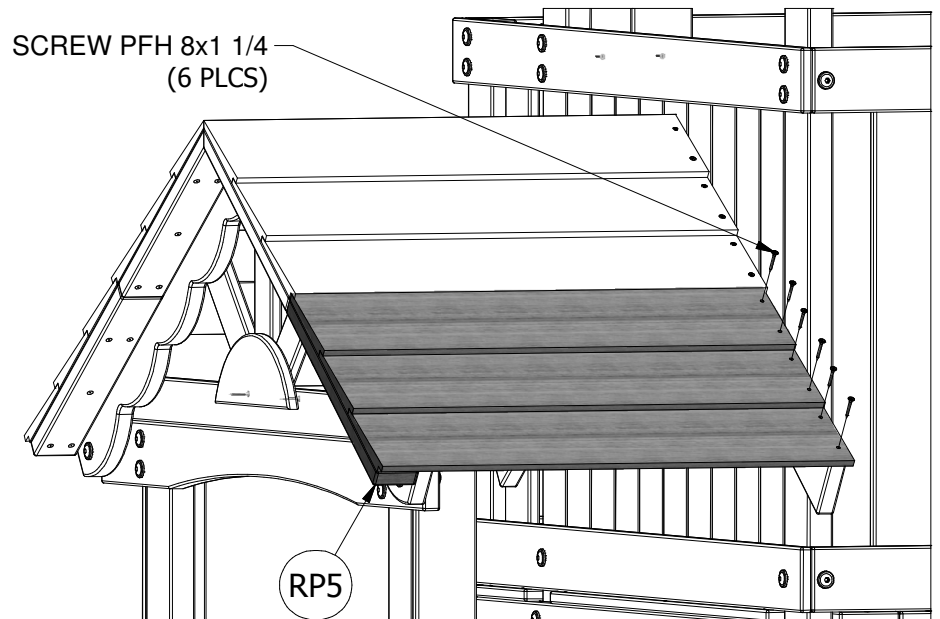
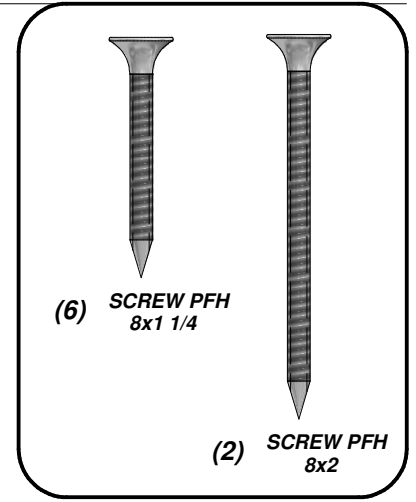
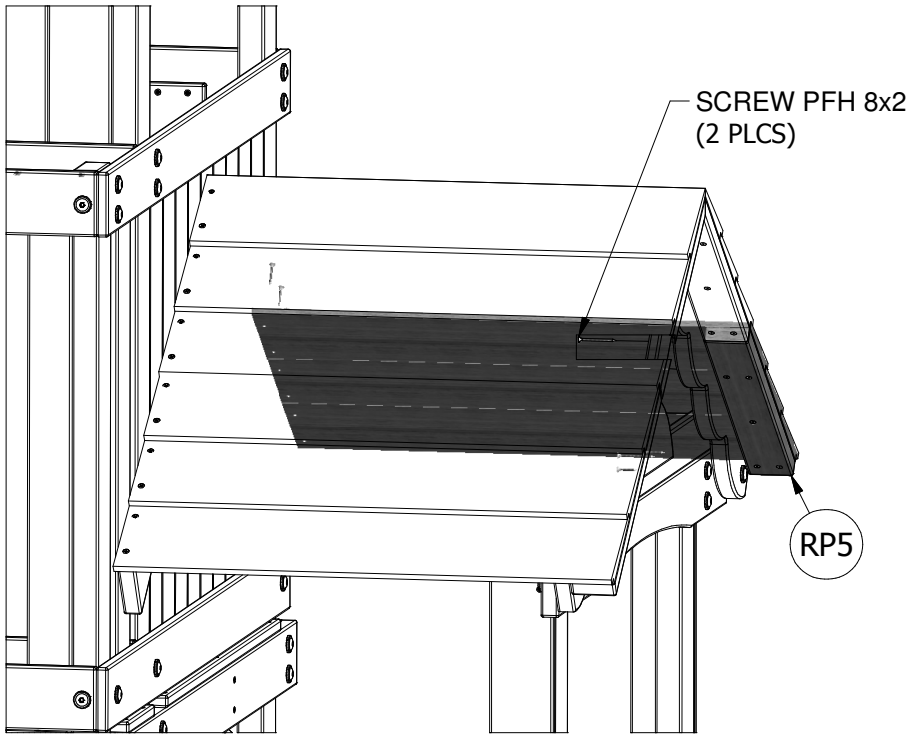

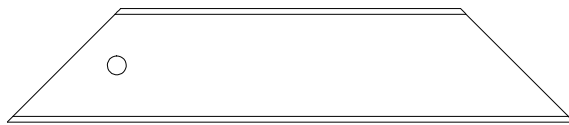

(2) **F2 - SHELF BRACE - W104005**
1 3/8"x2 3/8"x11 3/4" (36x60x300)

STEP 52

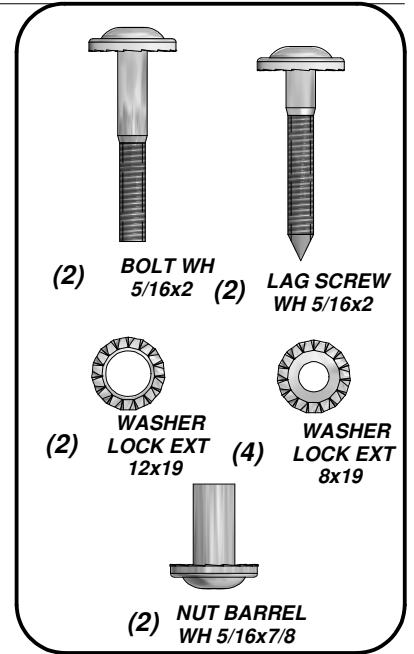
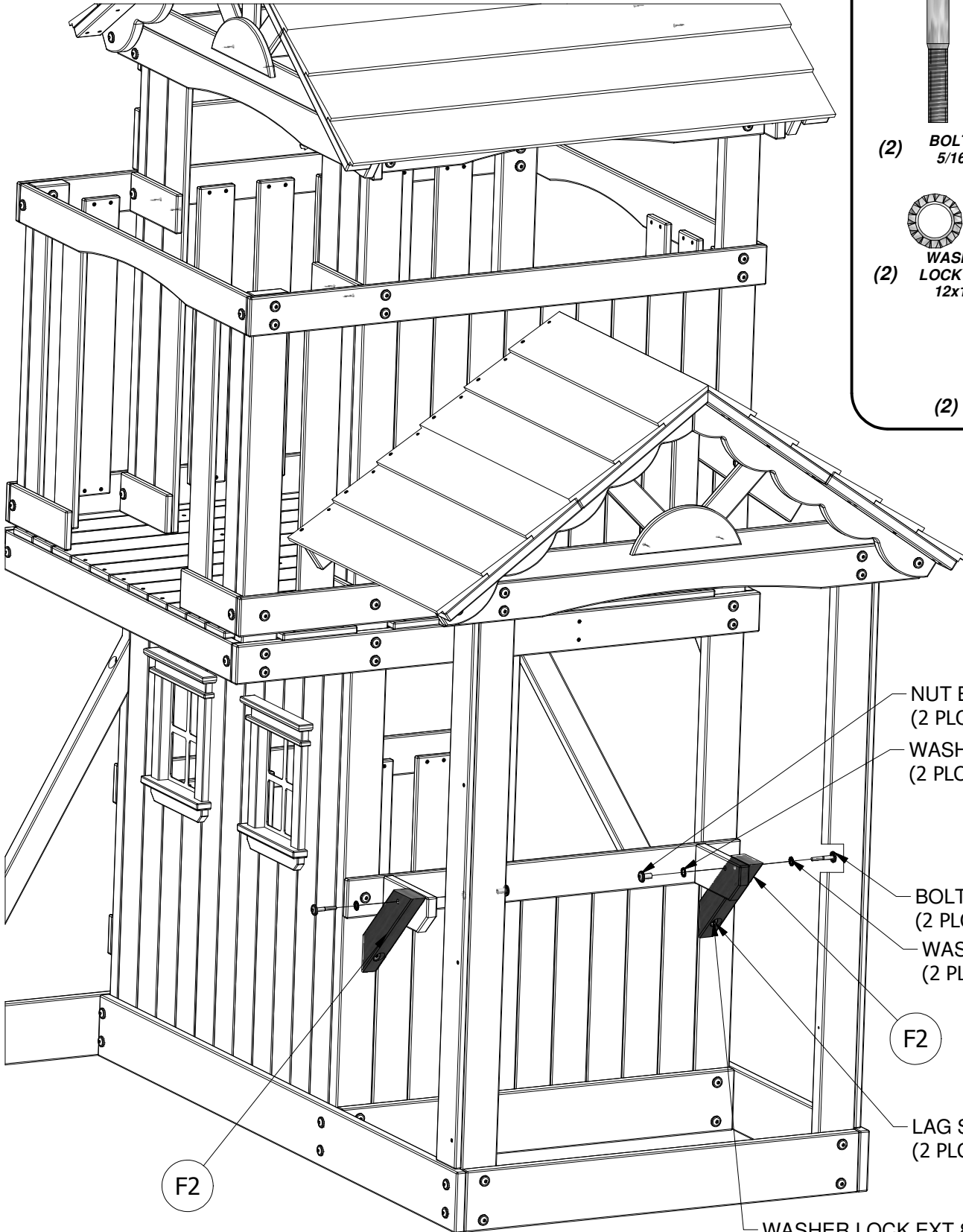

NUT BARREL WH 5/16x7/8
(2 PLCS)

WASHER LOCK EXT 12x19
(2 PLCS)

BOLT WH 5/16x2
(2 PLCS)

WASHER LOCK EXT 8x19
(2 PLCS)

F2

LAG SCREW WH 5/16x2
(2 PLCS)

WASHER LOCK EXT 8x19
(2 PLCS)

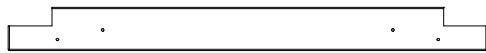

(1) **H5 - SHELF BOARD - W104006**
1"x3 3/8"x37 1/2" (24x86x952)

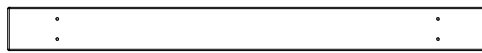

(1) **H6 - SHELF BOARD - W104007**
1"x3 3/8"x37 1/2" (24x86x952)



(1) **H7 - SHELF BOARD - W104008**
1"x3 3/8"x37 1/2" (24x86x952)

STEP 53

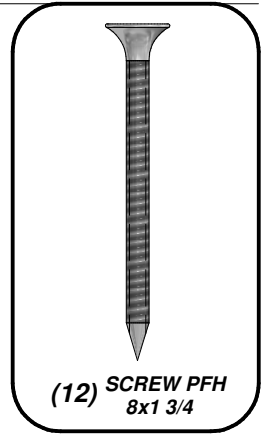
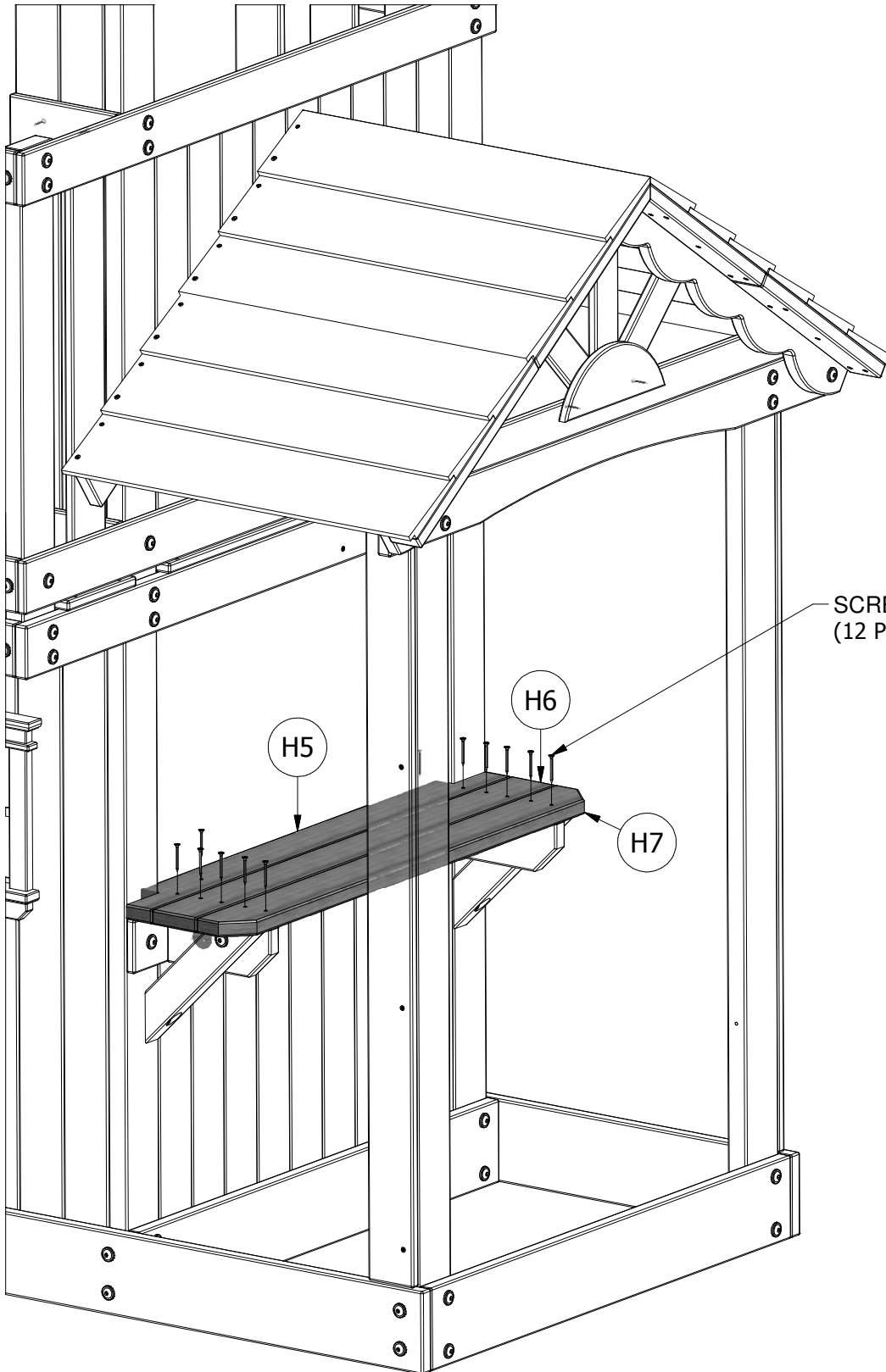

(12) **SCREW PFH**
8x1 3/4

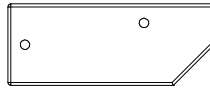

(2) **H2 - SEAT SUPPORT - W104010**
1"x3 3/8"x8 5/8" (24x86x218)

STEP 54

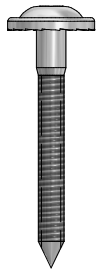
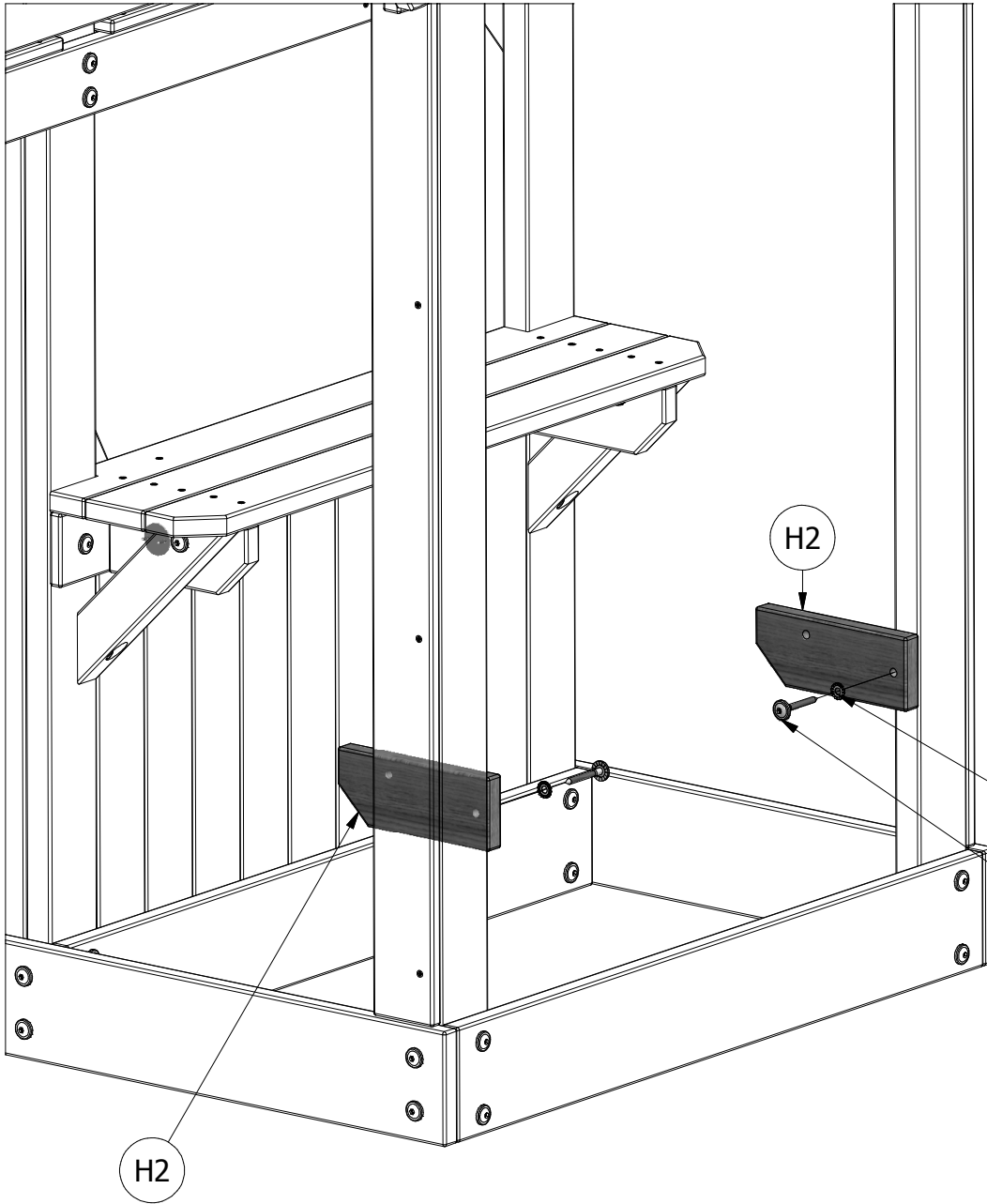

(2) **LAG SCREW**
WH 5/16x2 1/2



(2) **WASHER
LOCK EXT**
8x19

WASHER LOCK EXT 8x19
(2 PLCS)

LAG SCREW WH 5/16x2 1/2
(2 PLCS)

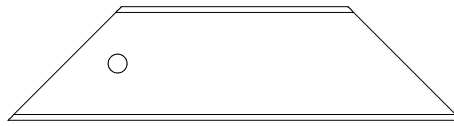

(2) **F1 - SEAT BRACE - W104012**
1 3/8"x2 3/8"x9 1/2" (36x60x240)

STEP 55

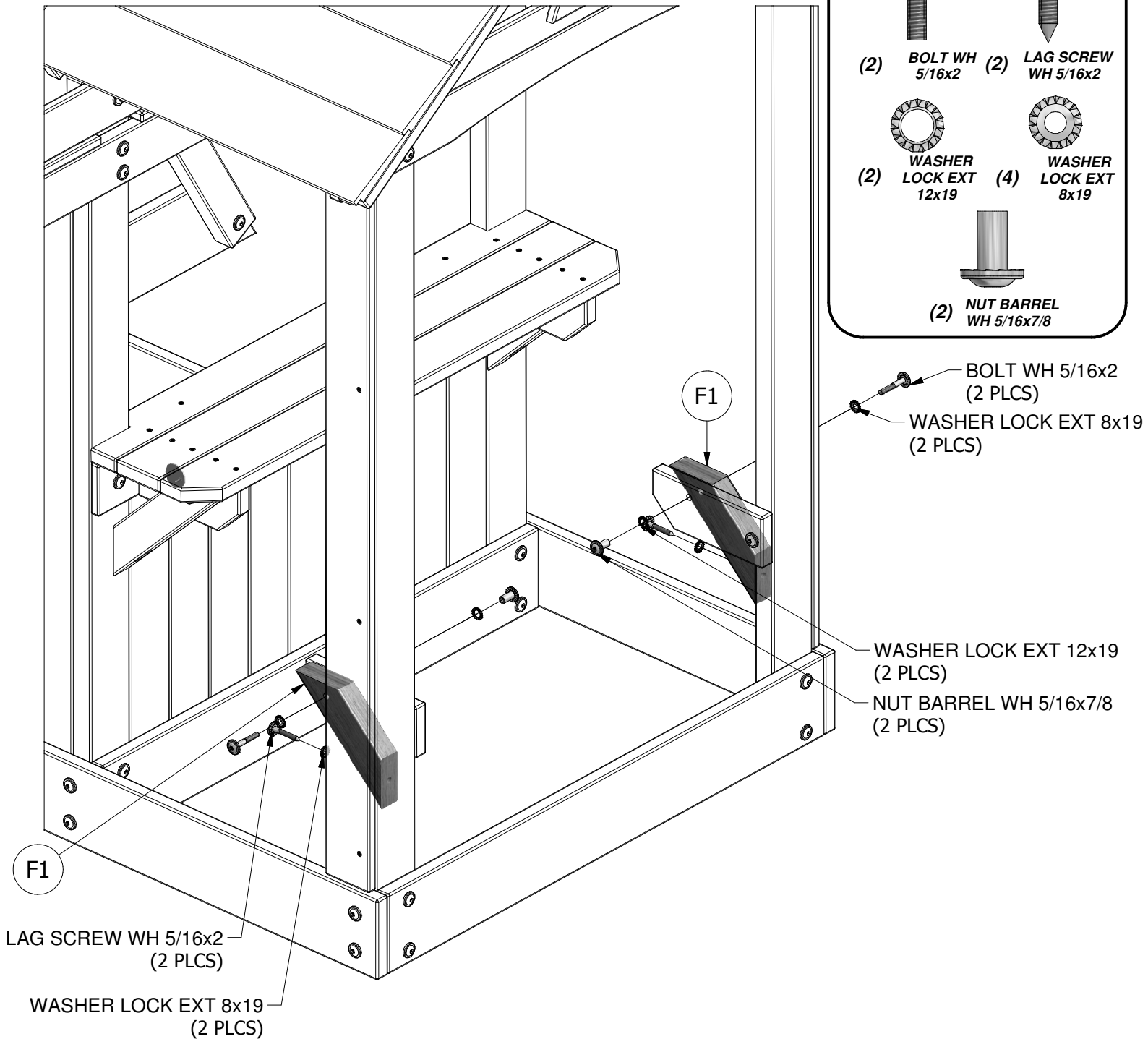



(1) **Q1 - SEAT BOARD - W104011**
1"x4 3/8"x37 1/2" (24x112x952)



(1) **Q2 - SEAT BOARD - W104013**
1"x4 3/8"x37 1/2" (24x112x952)

STEP 56

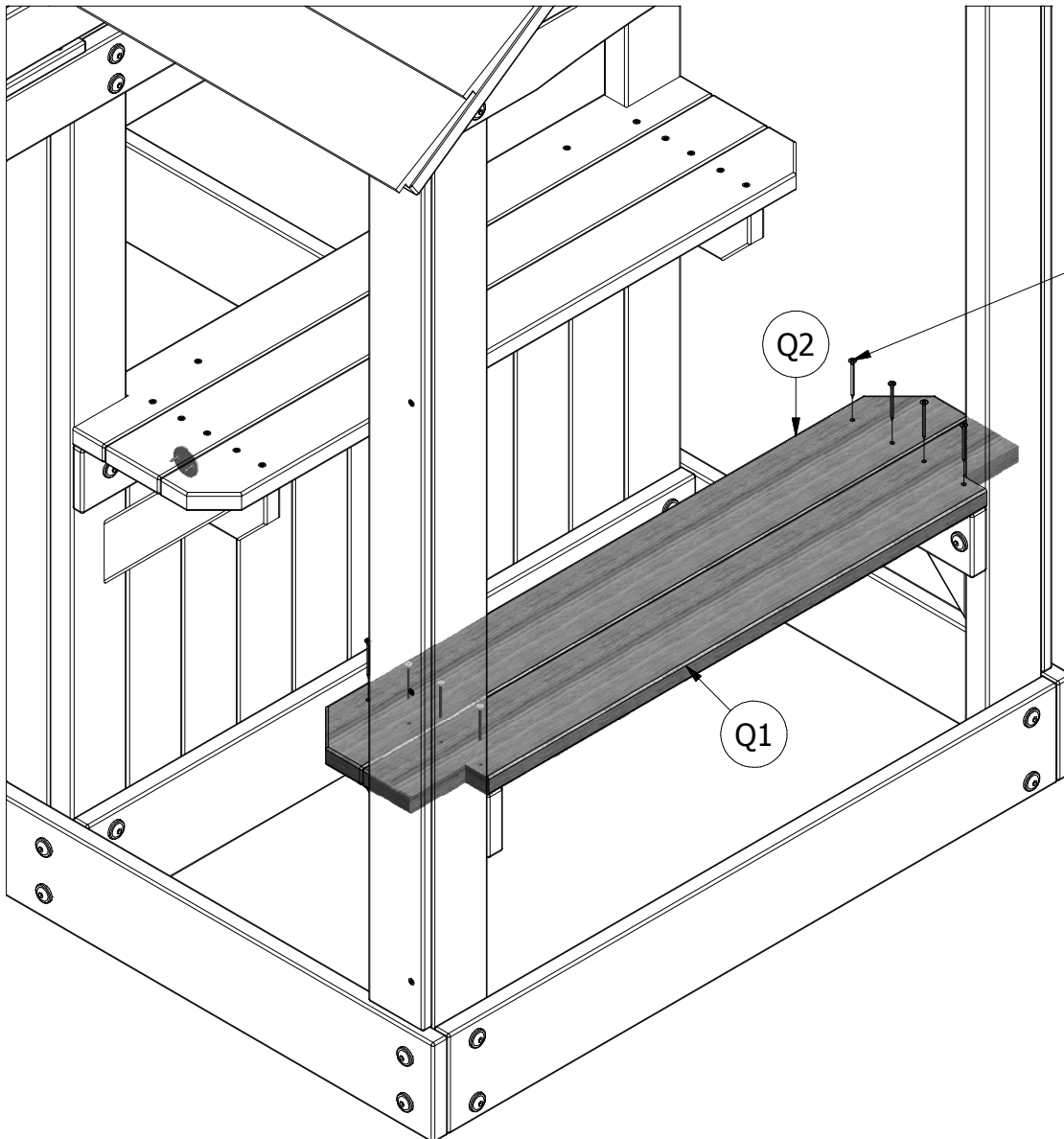
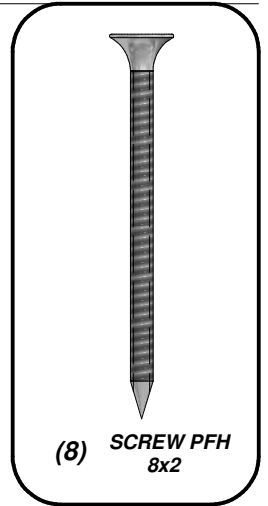

SCREW PFH 8x2
(8 PLCS)

Q2

Q1

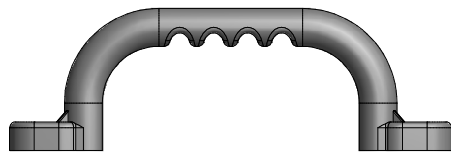

(2) **DQ - HAND GRIP GREEN PLASTIC - A100028**

STEP 57

WASHER LOCK EXT 6x15
(2 PLCS)

BOLT WH 1/4x1
(2 PLCS)

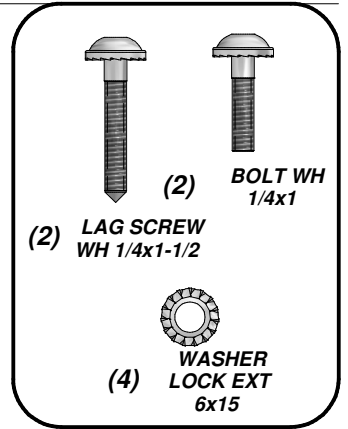
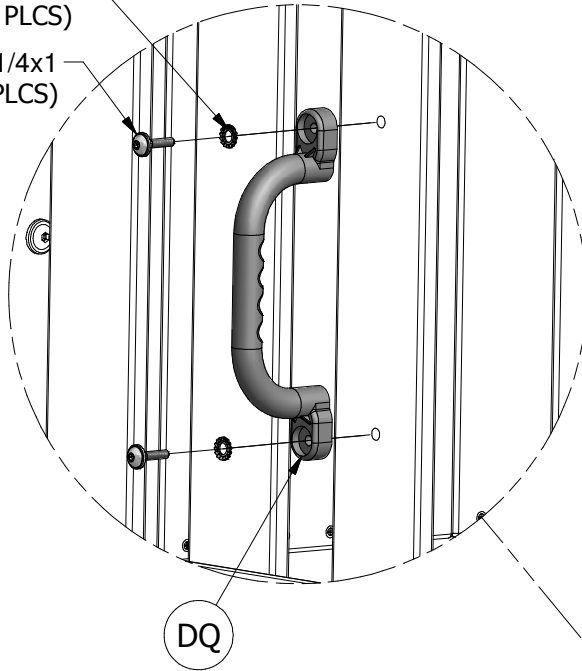

LAG SCREW WH 1/4x1-1/2
(2 PLCS)

WASHER LOCK EXT 6x15
(2 PLCS)

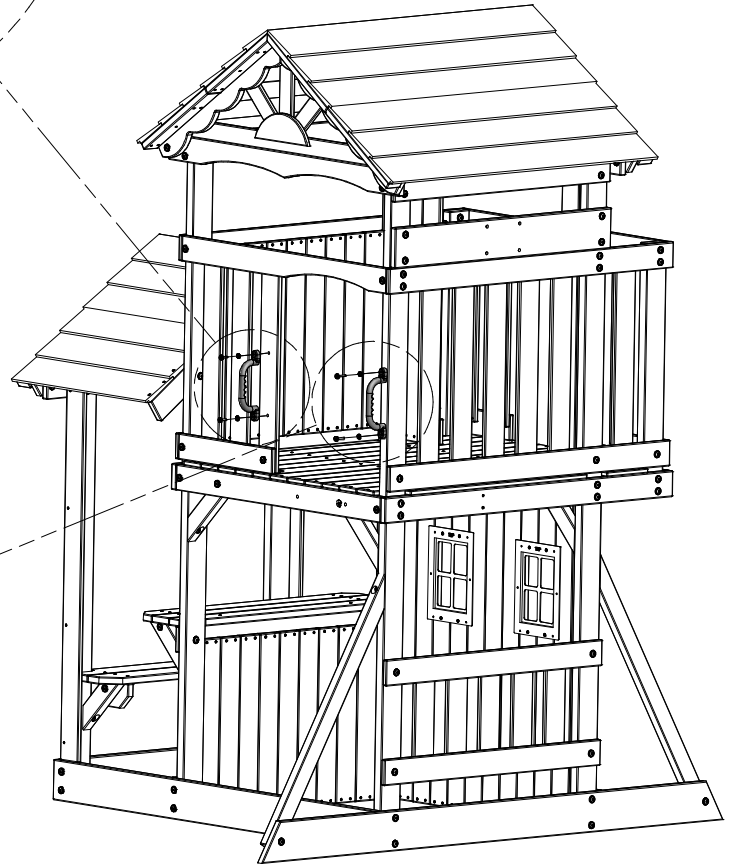
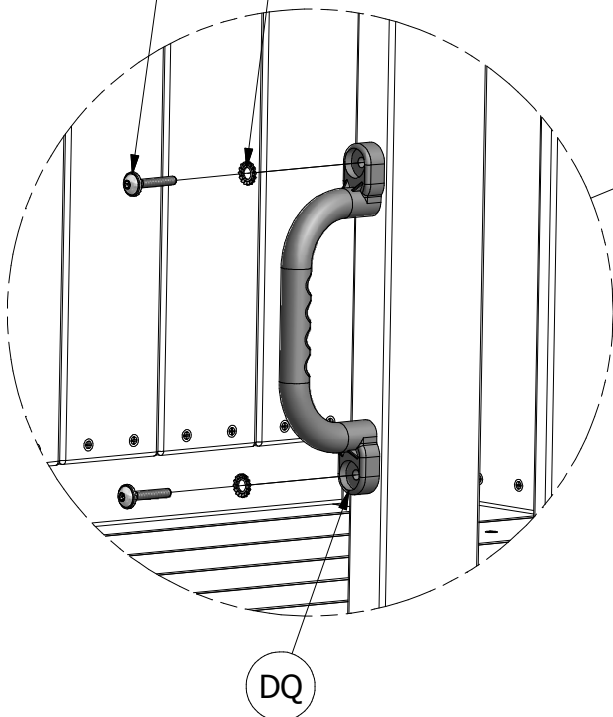

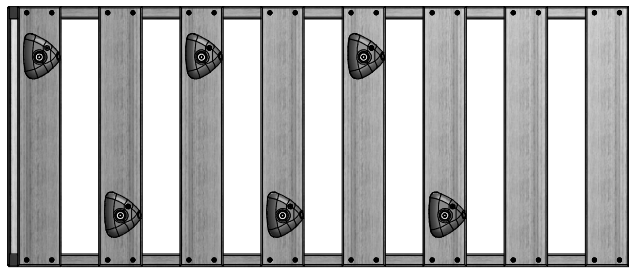

(1) 4 FT ROCK LADDER ASSEMBLY

STEP 58

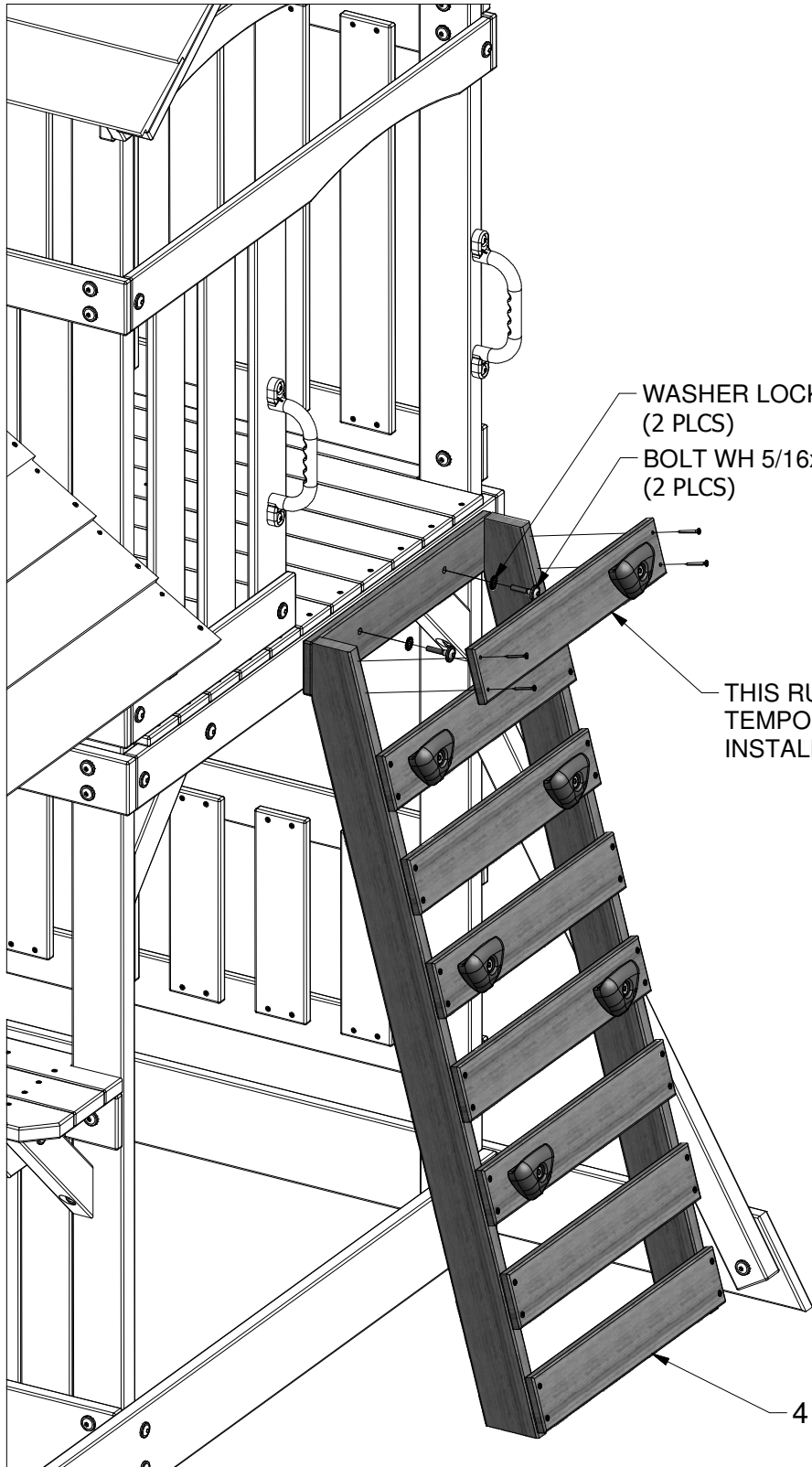

WASHER LOCK EXT 8x19
(2 PLCS)

BOLT WH 5/16x1 1/2
(2 PLCS)

THIS RUNG MAY NEED TO BE
TEMPORARILY REMOVED FOR
INSTALLATION OF ROCK LADDER.

4 FT ROCK LADDER ASSEMBLY



(2) BOLT WH
5/16x1 1/2



(2) WASHER
LOCK EXT
8x19

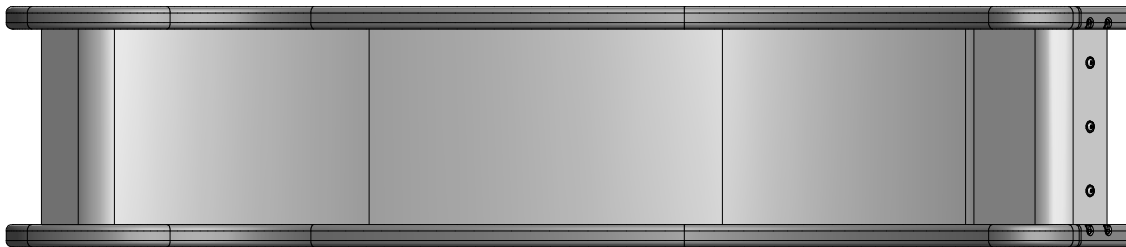

(1) 8 FT SLIDE ASSEMBLY

STEP 59

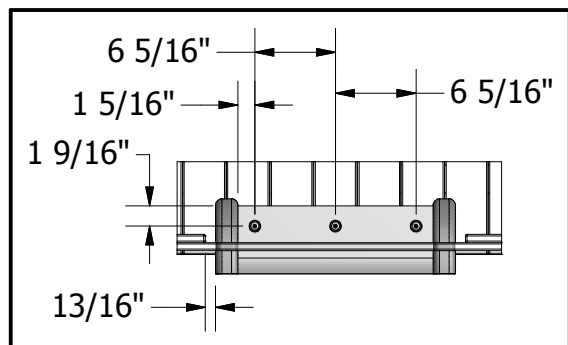

DRILLING PATTERN



(3) BOLT WH
5/16x1/2



(3) WASHER
LOCK EXT
12x19



(3) NUT BARREL
WH 5/16x5/8

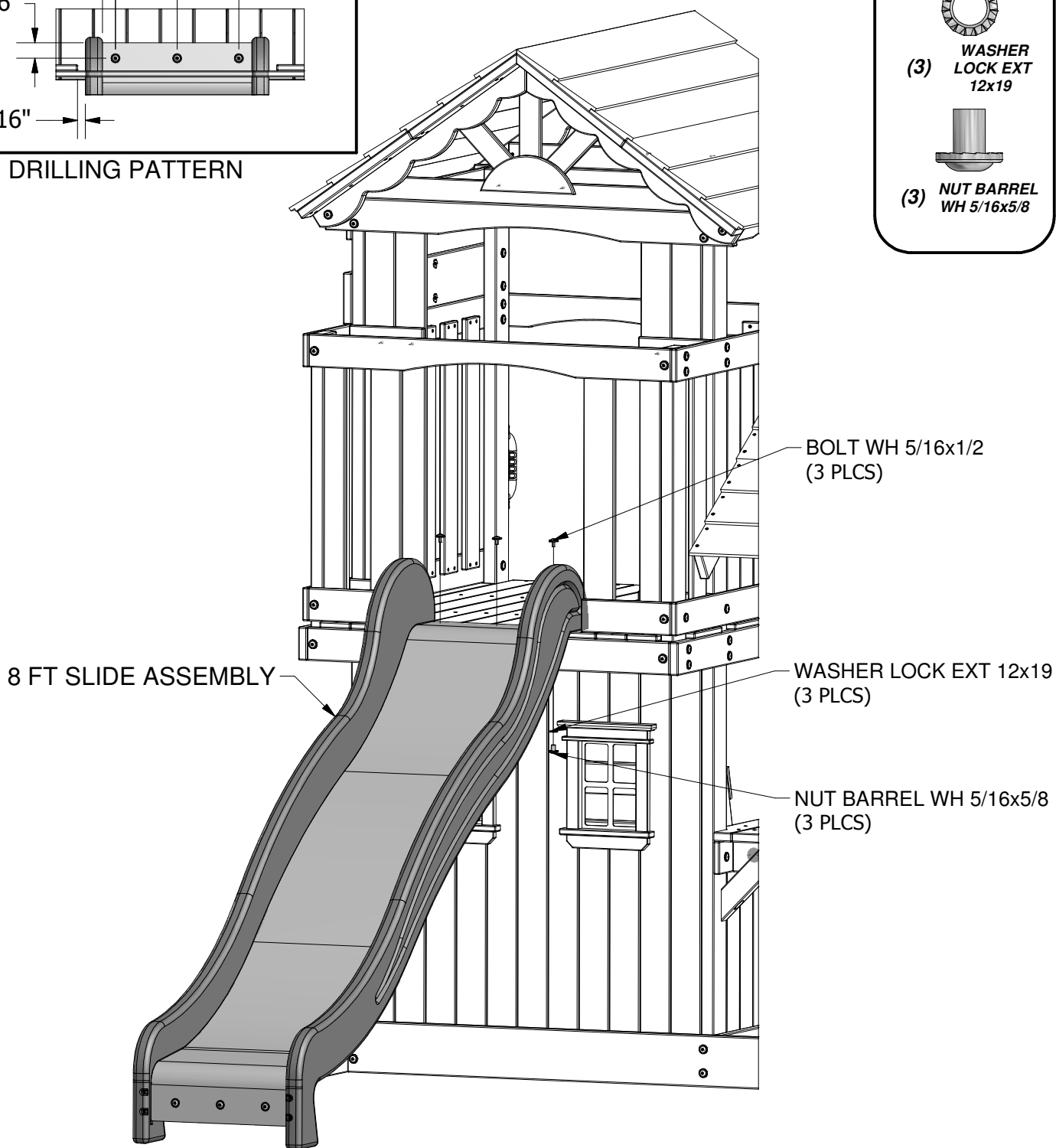

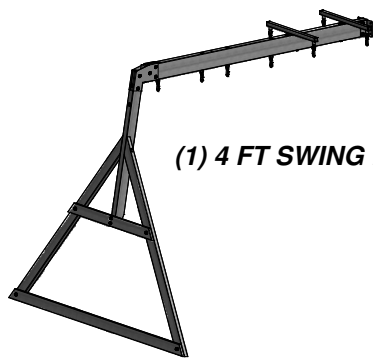

(1) 4 FT SWING BEAM ASSEMBLY



(1) HC - BYD ID TAG (LARGE) 2011 WITH AGES - A100164

STEP 60

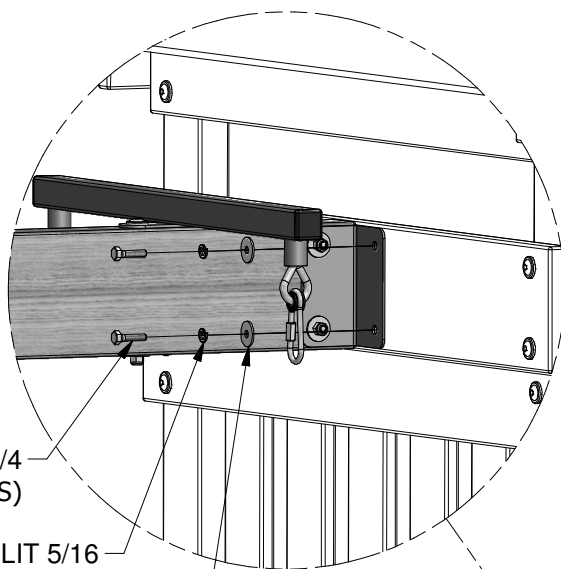

BOLT HEX 5/16x1 1/4
(4 PLCS)

WASHER SPLIT 5/16
(4 PLCS)

WASHER FLAT 8x27
(4 PLCS)

4 FT SWING BEAM
ASSEMBLY

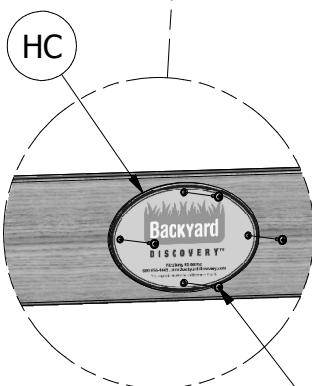
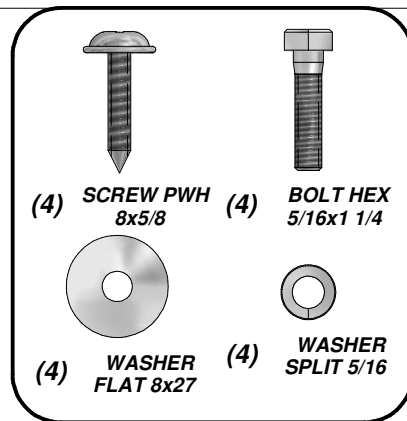

SCREW PWH 8x5/8
(4 PLCS)

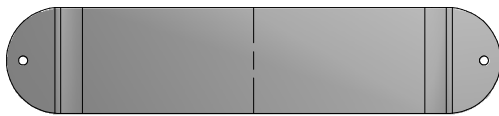

(2) *DP - SWING SEAT GREEN - A100027*

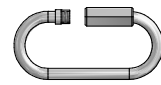

(4) *FA - QUICK LINK - A100069*



(4) *EZ - CHAIN GREEN 51.25\"/>*

STEP 61

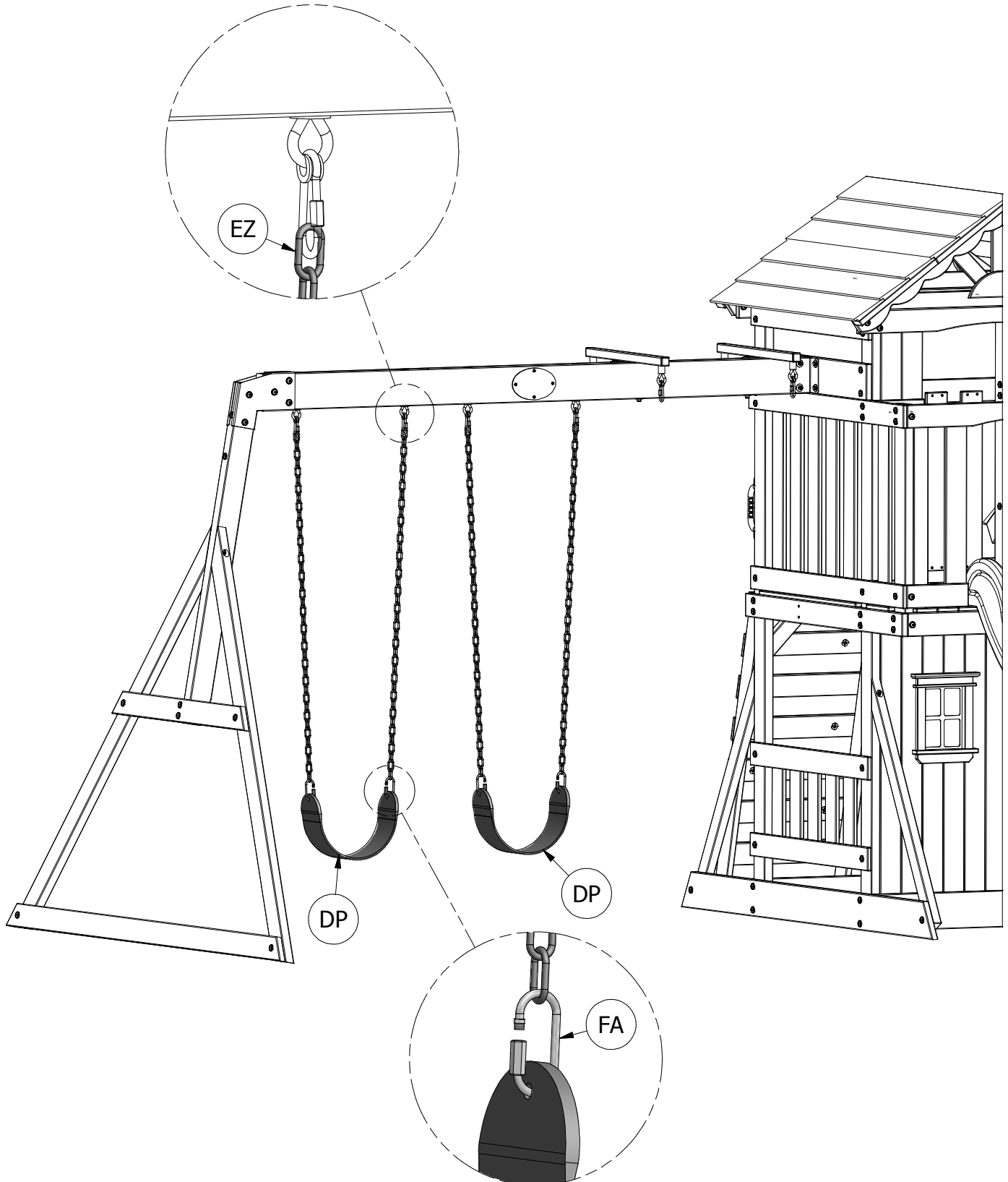



(1) **DN - GLIDER SEAT DARK GREEN - A100025**

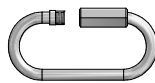

(4) **FA - QUICK LINK - A100069**

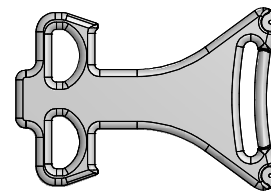

(2) **DJ - GLIDER ARM LIGHT GREEN - A100021**



(4) **DG - CHAIN GREEN 38.5" - A100015**

STEP 62

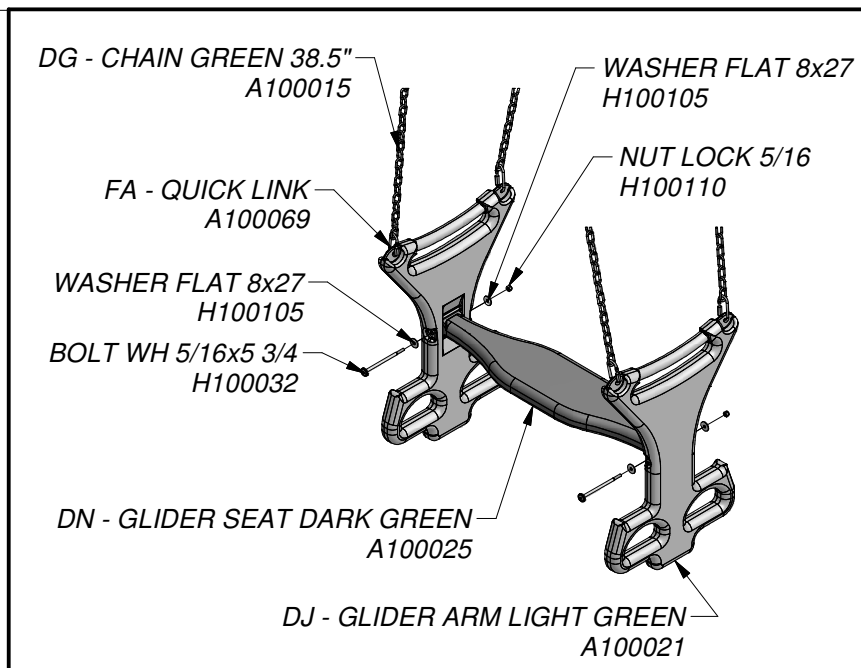

GLIDER ASSEMBLY

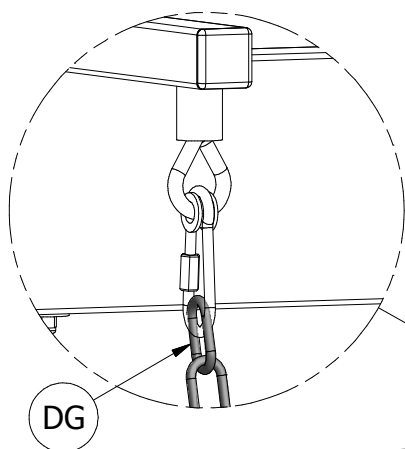

DG

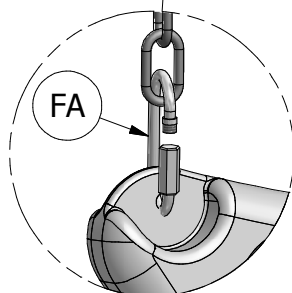
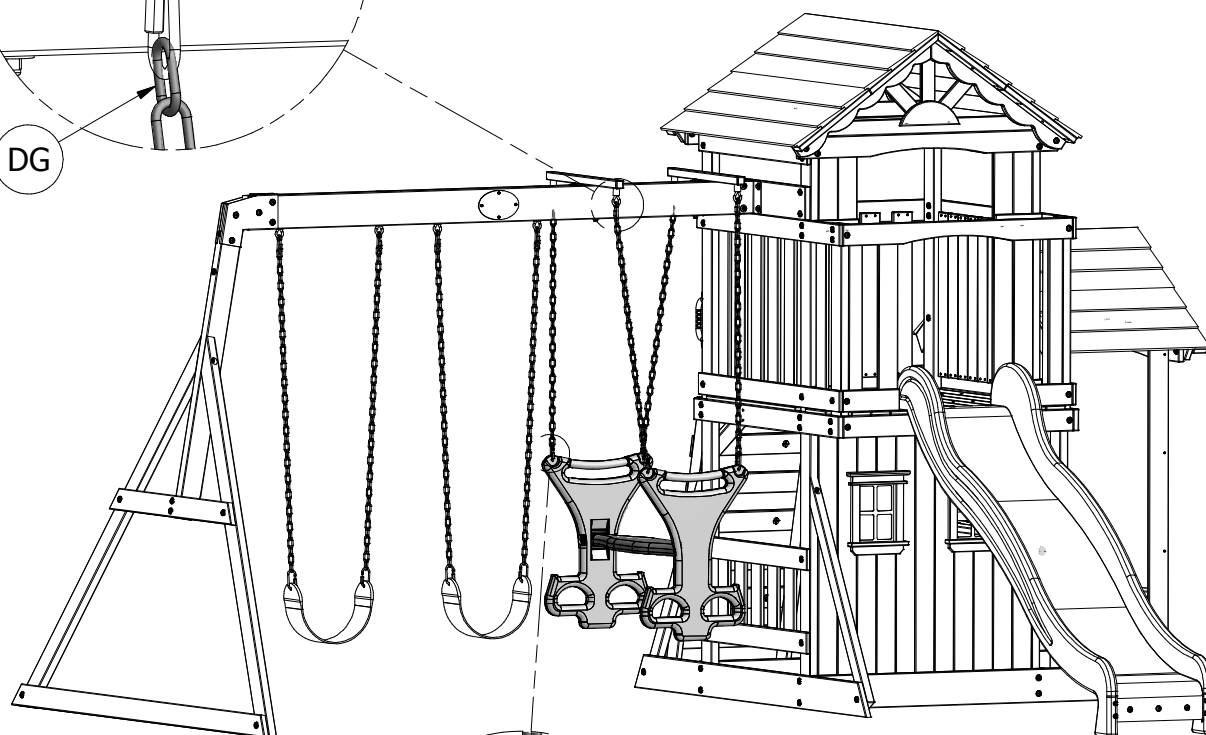

FA



(6) KC - METAL GROUND STAKE BROWN - A100178

STEP 63

Anchoring Instructions

NOTE:

FAILURE TO USE GROUND STAKES CAN VOID WARRANTY & CAUSE INJURY!

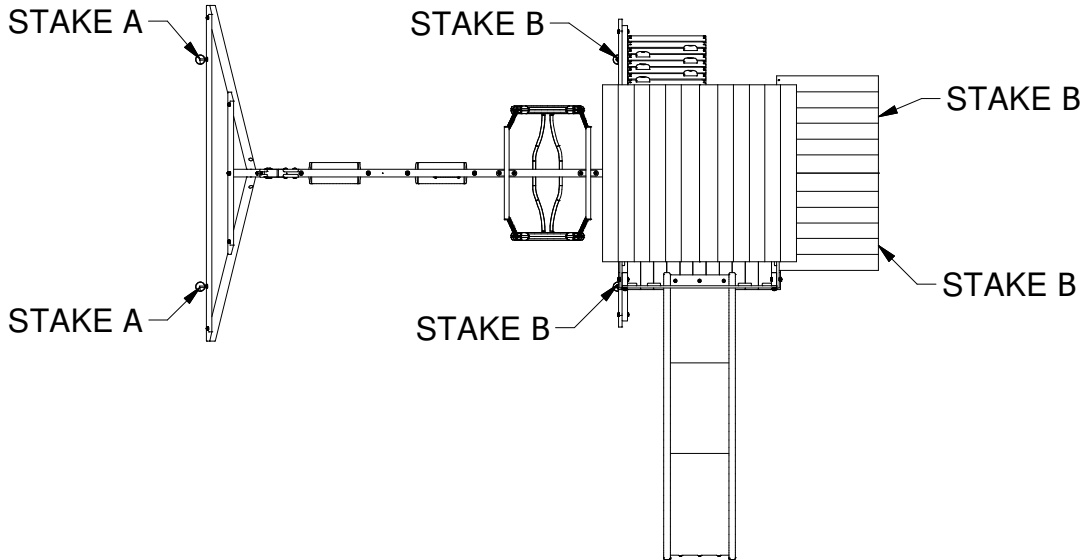
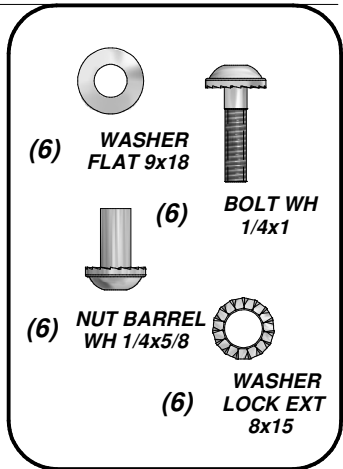

SWING BEAM STAKE A

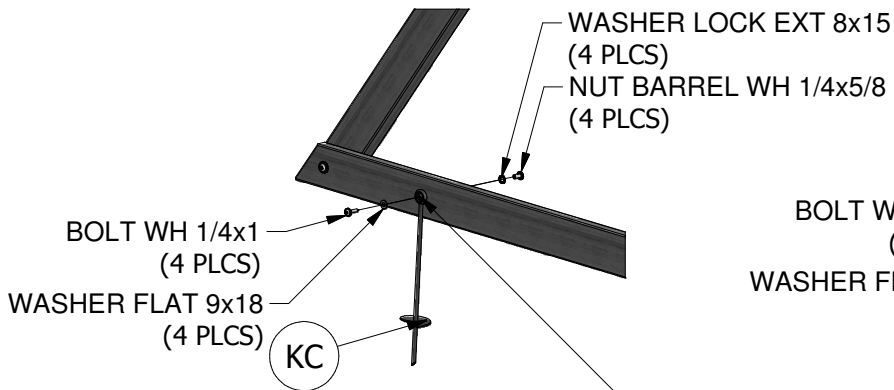

USING A 5/16" OR 8 mm DRILL BIT, DRILL A THROUGH HOLE APPROXIMATELY WHERE SHOWN.

FORT STAKE B

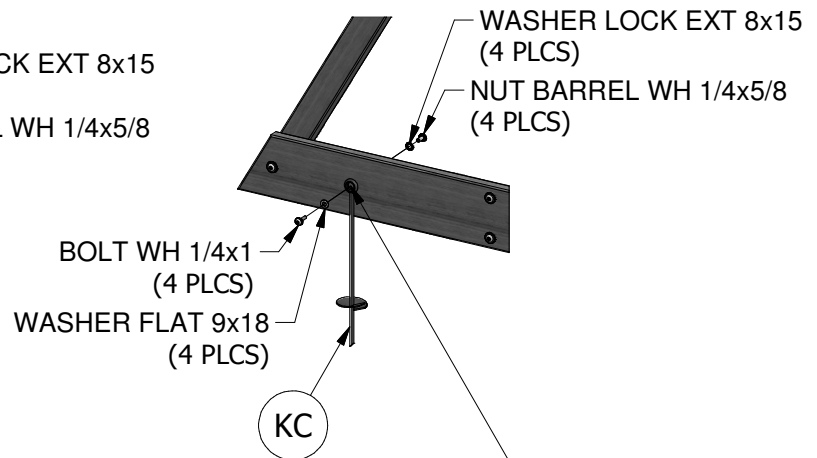

USING A 5/16" OR 8 mm DRILL BIT, DRILL A THROUGH HOLE APPROXIMATELY WHERE SHOWN.

FINAL STEP

DOUBLE CHECK EVERY BOLT, SCREW AND NUT FOR TIGHTNESS. MAKE SURE EVERY BOARD IS SECURE AND MAKE SURE THE PLAY SET IS LEVEL.

ENJOY YOUR NEW PLAY SET!

WARRANTY

AUSTRALIAN CONSUMER LAW

Many of our products come with a guarantee or warranty from the manufacturer. In addition, they come with guarantees that cannot be excluded under the Australian Consumer law. You are entitled to a replacement or refund for a major failure and compensation for any other reasonably foreseeable loss or damage.

You are entitled to have the goods repaired or replaced if the goods fail to be of acceptable quality and the failure does not amount to a major failure. Full details of your consumer rights may be found at

www.consumerlaw.gov.au

Please visit our website to view our full warranty terms and conditions:

<http://www.lifespankids.com.au/Warranty-Policy-Kids>

Please send all warranty and support inquiries through our ticketing system via the email address:

support@lifespankids.com.au.