



# BEACHFRONT

WOODEN PLAY SET

MODEL: 1605022



- *Owner's Manual*
- *Frequently Asked Questions*
- *Assembly Instructions*
- *Warranty Information*

Features the **SAFE-I-FUSE** Patent Pending fastening system.

Save this assembly manual for future reference in the event that you need to order replacement parts.



Free BILT Intelligent Instructions®  
Download on <https://biltapp.com/>  
Available on Apple and Google Play

Made in China

# GENERAL SAFETY INSTRUCTIONS

## PURPOSE

This product is intended for outdoor, domestic use only. It is not suitable for commercial or medical use.

## DANGER FOR CHILDREN

- **WARNING! No eating while using the product**
- This product may only be used with adult supervision at all times.
- The packaging material is not suitable for children due to choking and suffocation hazards.

## RISK OF INJURIES

- Do not use the product if it is damaged or defective. If it is damaged or defective, please contact a qualified technician.
- Check the product before each use. Defective parts must be changed immediately as they can impair the function and the safety of the product.
- No more than one person per swing or per attachment.
- Use the product only on even and non-slipping surfaces. Never use it near water and keep sufficient space around for safety.

## PRODUCT DAMAGE

- Do not make alterations to the product. Only use original spare parts. Qualified technicians should only carry out repairs – improper repairs can lead to danger for the user. Use this product only as described in this manual.
- Protect the product against splashes, humidity, high temperature and direct sunlight.

## ASSEMBLY ADVICE

- The assembly of the product must be done carefully and by an able-bodied adult. If in any doubt, ask a technically qualified person.
- Before you start with the assembly, read the instructions carefully.
- Remove all packaging materials and lay down all parts on an open space. This gives you an overview and simplifies the assembly procedure.
- Check with the parts list that all parts are available. Dispose of the packaging material when the assembly is completed.
- Beware that when using tools or doing technical work, there is always a risk of injuries. Assemble the product with care.
- Create a danger free environment; for example, do not let tools lay around the workspace. Store the packaging material in a way that cannot cause any danger.
- After installing the product according to the instruction manual, ensure all screws, bolts and nuts are correctly installed and tightened and that all joints are secure.
- Reasonable space must be kept between the product and possible sources of danger, such as other equipment swimming pools and fences.
- The product must be assembled correctly before use.
- Place the product on a level surface at least 2 m from any structure or obstruction such as a fence, garage or house.
- No modifications are to be made to the original product.
- The product must always be used in a well-lit area.
- Do not place anything under the product.
- Use gloves during assembly and disassembly.
- Outdoor products should be equipped with a device that in strong wind conditions avoid displacement due to wind (e.g. steel bars in the ground or loads like sand bag or water bags).

- In certain areas during winter, snow buildup and the low temperatures can damage the product. It is recommended to remove snow buildup and to store the product indoor.
- We strongly recommend visual inspections every 3 months to insure the integrity of the entire product. Replace any parts as necessary.

## **SAFETY INSTRUCTIONS**

- The safety instructions of the product should always be considered and obeyed.
- Using the product may result in permanent injury such as paralysis, or even death. Falling off the product may lead to injuries, particularly to the back, neck or head.
- No clothes with hooks or lose parts should be worn or carried during product usage in order to avoid hooks getting caught and causing injury.
- Moving the product whilst assembled may affect the integrity of the frame. Should it be necessary to move the product, please consider the following:
  - 1.) Force to be evenly spaced around the frame to lift the product off the ground
  - 2.) The product must be carried horizontally
  - 3.) Use caution whilst moving as it could bend the product frame.
- Users should be familiar with the assembly manual. This manual contains assembly guidance; selected precautionary measures as well as recommendations for servicing and maintenance of the product, in order to ensure safe and fun usage.
- It is the responsibility of the owner or the supervisor to guarantee that all users of the product are informed sufficiently of all warning references and safety instructions.

### For the supervisor:

The supervisor's role is to make sure users are aware of all safety precautions and that these precautions are enforced. When a supervisor is not available, the product may be disassembled or covered to limit access.

- The product can be only used if it is in good condition, worn or damaged parts should be replaced.
- Objects, which could be dangerous to the user, should be away from the product
- Avoid unauthorized and unsupervised use of the product.
- Do not use the product under influence of alcohol or drugs (incl. medicines).
- Do not use the product or its attachments as a jumping platform.

## Consumer Information Sheet for Playground Surfacing Materials

The US Consumer Product Safety Commission (CPSC) estimates that about 100 000 playground equipment-related injuries resulting from falls to the ground surface are treated annually in US hospital emergency rooms. Injuries involving this hazard pattern tend to be among the most serious of all playground injuries, and have the potential to be fatal, particularly when the injury is to the head. The surface under and around playground equipment can be a major factor in determining the injury-causing potential of a fall. It is self-evident that a fall on to a shock-absorbing surface is less likely to cause a serious injury than a fall onto a hard surface. Playground equipment should never be placed on hard surfaces, such as concrete or asphalt, and while grass may appear to be acceptable, it may quickly turn to hard-packed earth in areas of high traffic. Shredded bark mulch, wood chips, fine sand or the gravel are considered to be acceptable shock absorbing surfaces when installed and maintained at a sufficient depth under and around playground equipment.

Table B.1 lists the maximum height from which a child would not be expected to sustain a life-threatening head injury in a fall on to four different loose-fill surfacing materials if they are installed and maintained at depths of 150 mm, 225 mm and 300 mm.

**Table B.1: Fall height in millimetres from which a life-threatening head injury would not be expected**

Type of Material	Depth of surfacing material		
	150mm	225mm	300mm
Double Shredded Bark Mulch	1800	3000	3300
Wood Chips	1800	2100	3600
Fine Sand	1500	1500	2700
Fine Gravel	1800	2100	3000

However, it should be recognised that all injuries due to falls cannot be prevented, no matter what surfacing material is used.

It is recommended that a shock absorbing material extend a minimum of 1 800 mm in all directions from the perimeter of stationary equipment such as climbing frames and slides. However, because children may deliberately jump from a moving swing, the shock absorbing material should extend in the front and rear of a swing a minimum distance of twice the height of the pivot point measured from a point directly beneath the pivot on the supporting structure.

This information is intended to assist in comparing the relative shock-absorbing properties of various materials. No particular material is recommended over another. However, each material is only effective when properly maintained. Materials should be checked periodically and replenished to maintain correct depth as determined necessary for the equipment in question. The choice of a material depends on the type and height of the playground equipment, the availability of the material in a particular area, and its cost.



# WOOD ADVICE

Our products are manufactured from premium timber. Great care is taken in selecting, machining and treating the timber before it is sold to you.

1. Inspect wood parts monthly. The grain of the wood sometimes will lift in dry periods causing splinters to appear. Light sanding may be necessary to maintain a safe environment. Treating your Product with protection (sealant) after sanding will help prevent severe checking/splitting and other weather damage.
2. We have applied a waterborne translucent stain to your unit. This is done for colour only. Once or twice a year, depending on your climate conditions, you must apply some type of protection (sealant) to the wood of your unit. Prior to the application of sealant, lightly sand any "rough" spots on your set. Please note this is a requirement of your warranty.

Bear in mind that timber is a natural product and may experience changes throughout the course of its life.

It may:

- Develop openings/checks (gaps, slits, apertures, cracks) along the line of the grain.
- Fade as the timber reacts with sunlight.

All woods are hygroscopic, that is, it will absorb or discharge moisture to attain equilibrium with the surrounding atmosphere. Timber openings/checks occur due to the moisture content between internal and outer surfaces of the timber. No two pieces of wood are exactly alike. Each piece has its own characteristics and personality and reacts differently to climate changes. When any wood products are exposed to the elements, it develops 'wood checks'. A check is the radial separation of the wood fibres running with the grain of the wood. These are caused by the varying temperature and moisture conditions. A check does not affect the strength or durability of the wood or structural integrity of the play set.

## When should wood cracks be a concern?

Most of the wood splits will never become large enough to affect the reliability and strength of our products, however, there can be rare cases where splits can occur. This happens when a crack develops past the halfway point from the timber, splitting it into two separate pieces.

Feel free to contact us with detailed pictures of your product so we can assess and ensure that your playground remains safe.

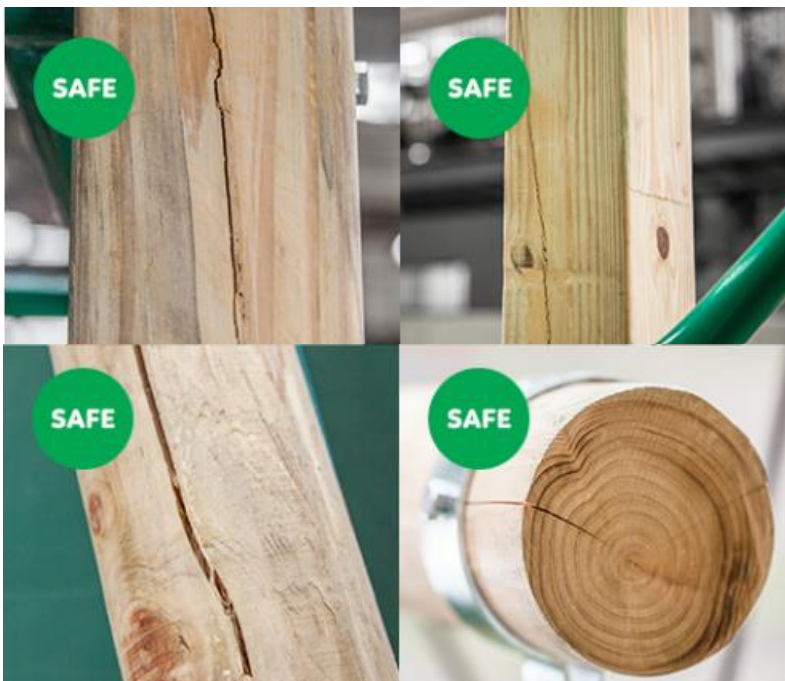

Dimensional timbers contain very little heart wood so less splits can be seen.

Round pole swing set are very thick so that cracks (shown left) will not affect the strength and durability of our swing sets.

## RECOMMENDATIONS:

- The swing frame must be securely attached.
- For safety reasons, the cement cubes must be poured 5cm below ground level, at the frame's outer angles.

- The swing frame must not be installed directly on cement, asphalt, or any other hard surface.
- Your swing frame must be attached on a flat horizontal surface with a minimum of 2m between it and any structure or obstacle such as a fence, garage house, tree branches, cloths lines, or electric cables.

*For more information: <http://www.lifespankids.com.au/natural-timber>*

## **Play Set Assembly Manual FAQs:**

1. Does the area for the playset need to be level?

Yes. We recommend the playset be positioned on a flat level area for maximum safety and durability. The stakes provided should be used to secure it firmly to the ground.

2. What age range is appropriate for the playsets?

The playsets are recommended for children ages 3 – 10 years.

3. Is the wood treated with chemicals?

We use 100% Chinese Cedar wood which is naturally bug resistant, decay and rot resistant. To help ensure your child's safety, our wood is completely chemical free and we do not use pressure-treated wood. The stain we use is a top coat using a water-based product that is for appearance only.

4. How often should the playset be stained?

We recommend the playset be stained once each year. A water or oil based stain can be used at the customer's discretion.

5. Why does it seem that my swing set is developing cracks?

Wood is a natural material; no two pieces are exactly alike. Each piece has its own characteristics and personality and reacts differently to climate changes. When any wood product is exposed to the elements, it develops "wood checks". A check is the radial separation of the wood fibers running with the grain of the wood. These are caused by the varying temperature and moisture conditions. A check is not a crack – it does not affect the strength or durability of the wood or structural integrity of the play set.

6. Do the playsets come with a warranty?

Yes. All Lifespan Kids products carry replacement warranty on all parts for manufacturer's defect. Please see warranty details for more information.

7. What is the best way to get started assembling the playset?

We recommend taking all the parts out of the boxes and arranging them by part number before you begin any assembly. This will not only allow faster assembly, but will also identify any parts that may be missing or damaged so they can be replaced before assembly.

8. The playset seems to rock or sway too much. What's wrong?

Rocking is caused by uneven ground or obstructions such as rocks, roots, etc. under the ground rails. These should be removed and the ground underneath re-leveled to prevent rocking. Also ensure the playset is securely staked to the ground using the anchors provided.

9. The 2"x4" boards do not measure 2"x 4". Why not?

In it is common practice to describe lumber dimensions using the rough cut sizes from the sawmill and not the finished dimensions. Retailers, home stores, etc. all use this accepted practice for describing lumber dimensions. However, the playset is designed and constructed using the actual dimensions so everything fits properly and remains so during the life of the playset.

10. The end beam is not straight up and down. Why not?

This is normal. Backyard Discovery designs playsets this way to ensure the strongest structure possible. The slight angle adds strength and reduces rocking and twisting.

11. The S-hooks for the swings won't close. What is wrong?

We recommend placing them on a hard surface such as concrete (don't do this on anything that will dent such as metal or finished wood or glass which will break!). It will take quite a few strokes, but the hooks will close.

# Tools Required for Installation:

(These are the tools that are generally required for assembly of our swing sets. These tools are not included in the swing set purchase.)



**(Level 24")**



**(Open End Wrenches 1/2")**

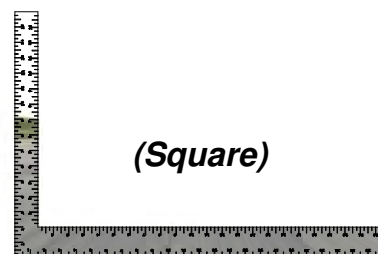

**(Square)**

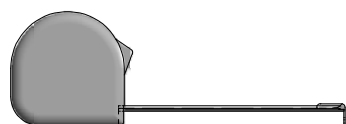

**(Tape Measure)**

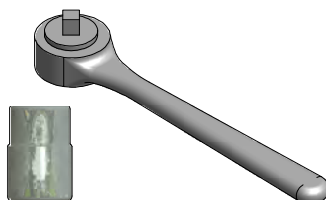

**(3/8" Drive Ratchet, 1/2" STD Sockets 1/2" Deep Sockets)**



**(Claw Hammer)**

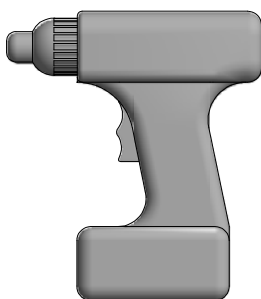

**(Cordless Drill or Electric Drill)**



**(3/16" , 5/16" , 1/8" & 3/8" Drill Bits)**

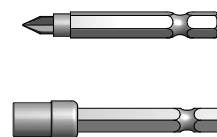

**(Drill Attachments: Phillips Head & Socket Driver)**



**(An Adult w/ an Adult Helper)**

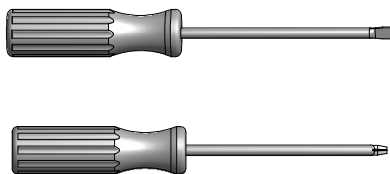

**(Phillips & Straight Blade Screw Drivers)**

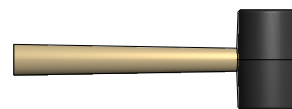

**(Rubber Mallet - Optional)**



**(Ladder)**

# Basic Setup Dimensions

Place the set on level ground, not less than 6 ft [2 m] from any structure or obstruction such as a fence, garage, house, overhanging branches, laundry lines, or electrical wires.

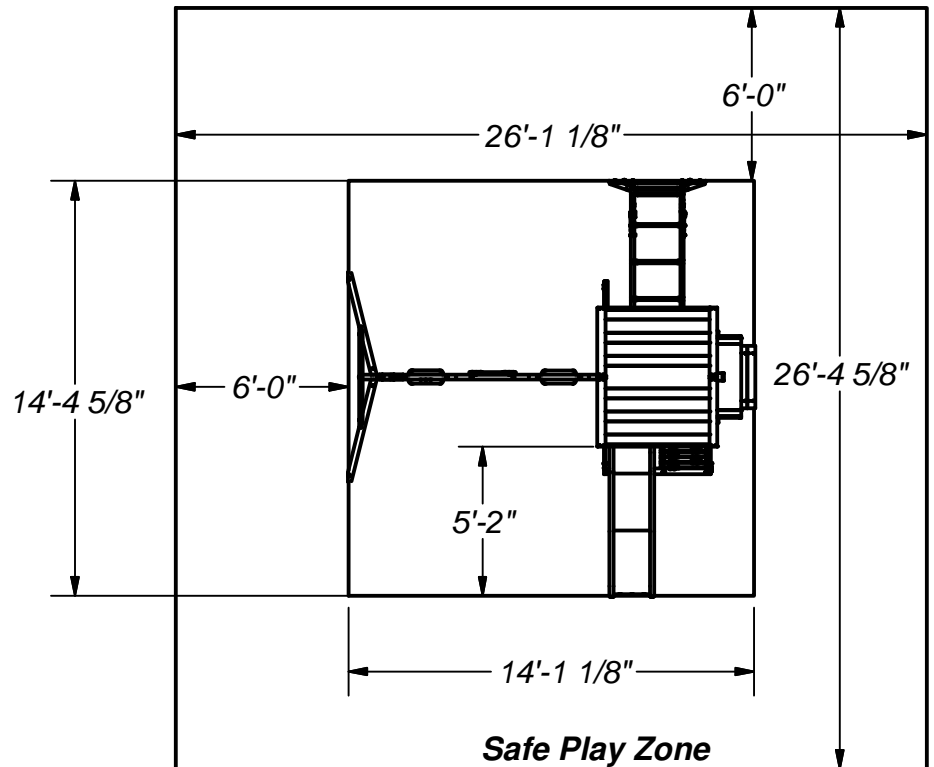

## **General Information:**

*Your set has been designed and engineered for children only and for residential use only.*

*A maximum of 150 lbs. per child is recommended for play activities designed for individual use.*

*A maximum of 120 lbs. per child is recommended for play activities designed for multiple child use.*

*A maximum of 9 children is recommended for this swing set.*

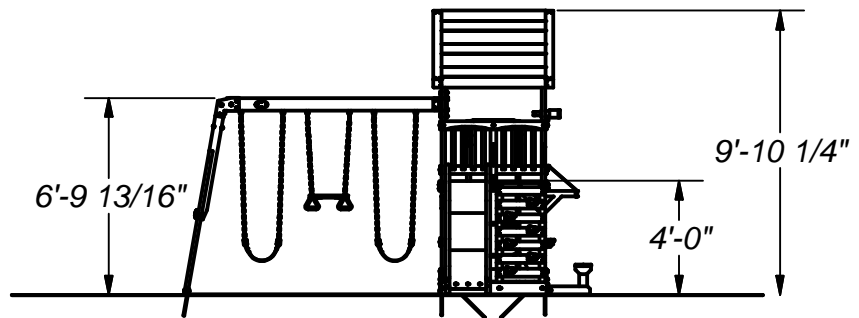

Safe play height: 14'-11 1/2" [2.7 m]  
Maximum fall height: 6'-4 1/2" [1.9 m]

## Important Assembly Notes

- 1) While assembling unit, take time before and after each phase to make sure fort is level. If fort is not level, assembly will be difficult and improper assembly may result. Extra care must be taken to ensure the fort is square.
- 2) Tighten bolts securely, tighten nuts on bolts flush to the tube or member.
- 3) Pay close attention to the ITEMS NEEDED FOR EACH PHASE. They can be a valuable aid when sorting your wood and hardware. Assembly will be made easier if items are sorted by phase.
- 4) Pay close attention to make sure you are using the correct hardware in the correct phases. Using incorrect hardware may result in improper assembly.
- 5) Whenever a T-nut is used, follow these directions. Place T-nut in pre-drilled hole. Tap in with hammer. Place bolt with washers in the opposite side. Hand tighten to make sure the bolt is in the T-nut. DO NOT over tighten.
- 6) Read the steps of each phase thoroughly. The written steps may include important information not shown in the illustrations.

# Parts Identification

## Wood Components

(NOT TO SCALE)



(1) **M77 - SLIDE BRACE - W100544**  
5/8"x3 3/8"x17 1/4" (16x86x438)



(2) **M78 - CENTER SLIDE BRACE - W100545**  
5/8"x3 3/8"x17 1/4" (16x86x438)



(1) **E4 - UPRIGHT - W2A01970**  
1 3/8"x3 3/8"x57 3/8" (36x86x2274)

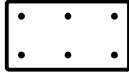

(4) **Q2 - SANDBOX SEAT SUPPORT - W4L06434**  
1"x4 3/8"x8" (24x112x202)



(4) **J9 - SUPPORT BOARD - W4L06064**  
1"x2 3/8"x3" (24x60x76)



(2) **J2 - SHELF SUPPORT - W4L06903**  
1"x2 3/8"x2 3/8" (24x60x60)



(1) **E1 - UPRIGHT - W4L06890**  
1 3/8"x3 3/8"x89 1/2" (36x86x2274)



(1) **E2 - UPRIGHT - W4L06891**  
1 3/8"x3 3/8"x89 1/2" (36x86x2274)



(1) **E3 - UPRIGHT - W4L06892**  
1 3/8"x3 3/8"x89 1/2" (36x86x2274)

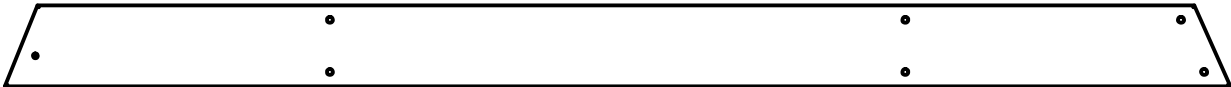

(1) **K1 - GROUND BOARD - W4L06893**  
5/8"x5 1/4"x79 7/8" (16x134x2028)



(4) **K2 - GROUND BOARD - W4L06894**  
5/8"x5 1/4"x43 1/4" (16x134x1097)



(2) **K3 - GROUND BOARD - W4L06896**  
5/8"x5 1/4"x42 1/8" (16x134x1070)



(1) **M1 - SAFETY BOARD - W4L06895**  
5/8"x3 3/8"x40 7/8" (16x86x1038)

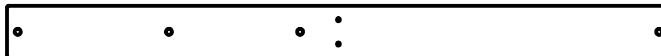

(1) **M2 - FLOOR RAIL - W4L06897**  
5/8"x3 3/8"x43 1/4" (16x86x1097)

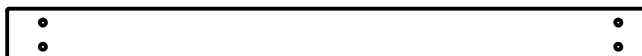

(1) **H1 - FLOOR RAIL - W4L06898**  
1"x3 3/8"x42 1/8" (24x86x1070)

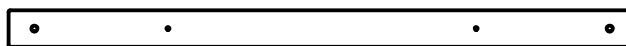

(1) **J1 - WALL RAIL - W4L06900**  
1"x2 3/8"x40 7/8" (24x60x1038)

# Parts Identification

## Wood Components

(NOT TO SCALE)

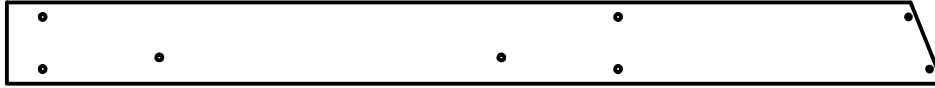

(1) **K4 - GROUND BOARD - W4L06899**  
5/8"x5 1/4"x61" (16x134x1549)



(1) **K5 - SERVING SHELF - W4L06902**  
5/8"x5 1/4"x40 7/8" (16x134x1038)



(1) **K6 - GROUND BOARD - W4L06904**  
5/8"x5 1/4"x44 1/2" (16x134x1129)

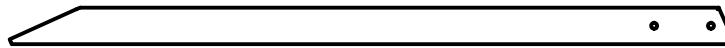

(1) **J3 - ANGLE BRACE - W4L06905**  
1"x2 3/8"x47 1/4" (24x60x1200)



(1) **J6 - LADDER RAIL - W4L06910**  
1"x2 3/8"x50 1/8" (24x60x1273)



(1) **N1 - AWNING BOARD - W4L06907**  
5/8"x2 3/8"x34 1/8" (16x60x866)

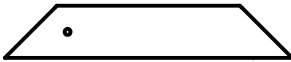

(4) **H2 - DECK BRACE - W4L06909**  
1"x3 3/8"x18 3/4" (24x86x475)



(2) **G2 - SANDBOX SEAT - W4L06433**  
1"x5 1/4"x14 5/8" (24x134x370)



(2) **J4 - AWNING BOARD - W4L06906**  
1"x2 3/8"x14 1/8" (24x60x358)



(7) **O1 - PICKET - W4L06901**  
5/8"x1 3/8"x13 1/4" (16x34x336)



(1) **M3 - LADDER RUNG - W4L06912**  
5/8"x3 3/8"x20 1/4" (16x86x515)



(2) **J5 - AWNING SUPPORT - W4L06908**  
1"x2 3/8"x11 3/4" (24x60x298)



(1) **J7 - LADDER RAIL - W4L06911**  
1"x2 3/8"x50 1/8" (24x60x1273)



(6) **M4 - LADDER RUNG - W4L06913**  
5/8"x3 3/8"x20 1/4" (16x86x515)

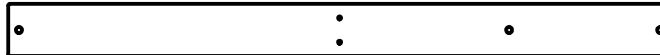

(1) **M5 - FLOOR RAIL - W4L06914**  
5/8"x3 3/8"x43 1/4" (16x86x1097)



(1) **H3 - FLOOR SUPPORT - W4L06915**  
1"x3 3/8"x40 7/8" (24x86x1038)

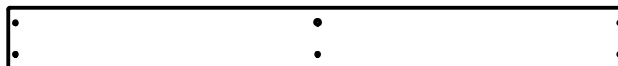

(1) **Y1 - FLOOR BOARD - W4L06916**  
5/8"x4"x40 3/8" (16x102x1024)

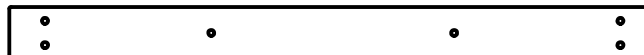

(1) **H10 - FLOOR RAIL - W4L07317**  
1"x3 3/8"x42 1/8" (24x86x1070)

# Parts Identification

## Wood Components

(NOT TO SCALE)

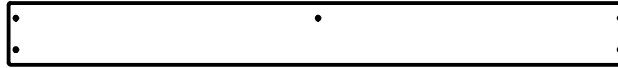

- (1) **Y2 - FLOOR BOARD - W4L06917**  
5/8"x4"x40 3/8" (16x102x1024)

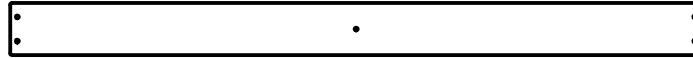

- (10) **M6 - FLOOR BOARD - W4L06918**  
5/8"x3 3/8"x45 1/8" (16x86x1145)



- (2) **M7 - WALL RAIL - W4L06919**  
5/8"x3 3/8"x41 1/2" (16x86x1054)



- (2) **M8 - WALL RAIL - W4L06920**  
5/8"x3 3/8"x42 1/8" (16x86x1070)



- (1) **M9 - WALL RAIL - W4L06941**  
5/8"x3 3/8"x43 1/4" (16x86x1097)



- (1) **M10 - WALL RAIL - W4L06942**  
5/8"x3 3/8"x43 1/4" (16x86x1097)



- (1) **M11 - ARCHED WALL RAIL - W4L06943**  
5/8"x3 3/8"x43 1/4" (16x86x1097)



- (23) **O2 - PICKET - W4L06944**  
5/8"x1 3/8"x18 1/4" (16x34x465)

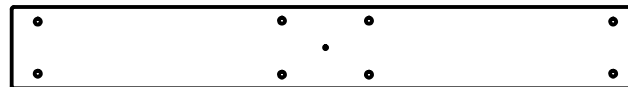

- (1) **G1 - SWING BEAM MOUNT - W4L06945**  
1"x5 1/4"x40 7/8" (24x134x1038)



- (2) **H4 - HORIZONTAL TARP SUPPORT - W4L06946**  
1"x3 3/8"x56 1/8" (24x86x1425)



- (1) **J8 - WALL BOARD - W4L06947**  
1"x2 3/8"x25" (24x60x634)



- (2) **O3 - SAFETY BOARD - W4L06948**  
5/8"x1 3/8"x40 7/8" (16x34x1038)



- (2) **H5 - HORIZONTAL TARP SUPPORT - W4L06949**  
1"x3 3/8"x48 3/4" (24x86x1237)



- (4) **H6 - ROOF BOARD - W4L06950**  
1"x3 3/8"x40 3/8" (24x86x1025)



- (1) **T1 - ROOF BOARD - W4L06951**  
1"x1 3/8"x48 3/4" (24x34x1237)

- (2) **J10 - ROOF BOARD - W4L06952**  
1"x2 3/8"x4" (24x60x102)

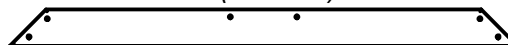

- (2) **N2 - ROOF BOARD - W4L06953**  
5/8"x2 3/8"x33 1/8" (16x60x840)



# Parts Identification

## Wood Components

(NOT TO SCALE)



- (2) **Y3 - SUNBURST HALF MOON - W4L06954**  
5/8"x4"x12" (16x102x306)

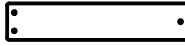

- (2) **N3 - SUNBURST BOARD - W4L06955**  
5/8"x2 3/8"x11 3/4" (16x60x299)



- (4) **N4 - SUNBURST BOARD - W4L06956**  
5/8"x2 3/8"x8 1/8" (16x60x205)



- (1) **O4 - AWNING BOARD - W4L06957**  
5/8"x1 3/8"x32 1/4" (16x34x818)



- (1) **SB74 - SWING BEAM EXTENDED - W4L06961**  
2"x5 1/4"x89 1/2" (50x134x2274)



- (2) **E77 - ANGLE BRACE - W4L06962**  
1 3/8"x3 3/8"x74 3/8" (36x86x1890)



- (1) **W71 - SWING BEAM SUPPORT - W4L06963**  
2"x3 3/8"x49 5/8" (50x86x1260)



- (2) **E5 - MONKEY BAR UPRIGHT - W4L06964**  
1 3/8"x3 3/8"x70 3/8" (36x86x1786)



- (2) **H81 - MONKEY BAR BRACE - W4L06965**  
1"x3 3/8"x19 3/8" (24x86x492)



- (1) **M82 - MONKEY BAR GROUND BOARD - W4L06966**  
5/8"x3 3/8"x40 3/8" (16x86x1026)



- (2) **H7 - BENCH GROUND BOARD - W4L06967**  
1"x3 3/8"x18 1/8" (24x86x460)



- (2) **H8 - BENCH UPRIGHT - W4L06968**  
1"x3 3/8"x11 3/4" (24x86x300)



- (2) **H9 - BENCH SEAT SUPPORT - W4L06969**  
1"x3 3/8"x6 1/2" (24x86x166)



- (2) **M12 - BENCH SEAT - W4L06970**  
5/8"x3 3/8"x26" (16x86x660)

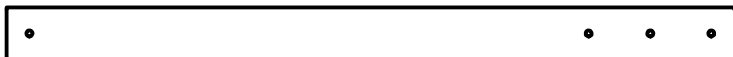

- (2) **E7 - MONKEY BAR RAIL - W4L06938**  
1 3/8"x3 3/8"x48" (36x86x1219)

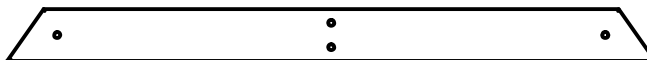

- (1) **H79 - END SUPPORT - W4L06923**  
1"x3 1/2"x42" (24x86x1072)

# Parts Identification

## Hardware

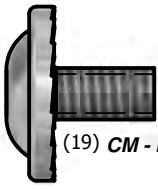

(19) **CM - BOLT WH 5/16x1/2 - H100115**

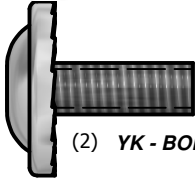

(2) **YK - BOLT WH 5/16x3/4 - H100222**

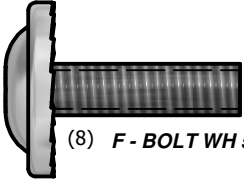

(8) **F - BOLT WH 5/16x1 - H100008**

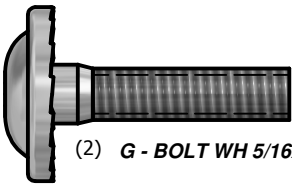

(2) **G - BOLT WH 5/16x1 1/4 - H100009**

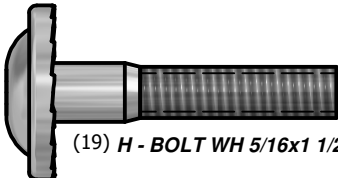

(19) **H - BOLT WH 5/16x1 1/2 - H100010**

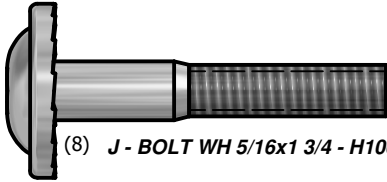

(8) **J - BOLT WH 5/16x1 3/4 - H100011**

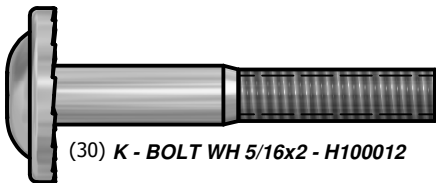

(30) **K - BOLT WH 5/16x2 - H100012**

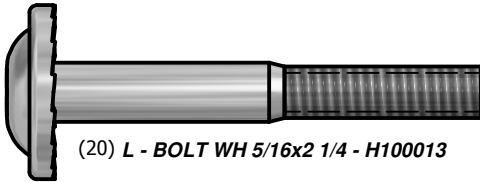

(20) **L - BOLT WH 5/16x2 1/4 - H100013**

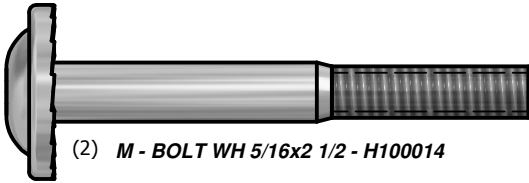

(2) **M - BOLT WH 5/16x2 1/2 - H100014**

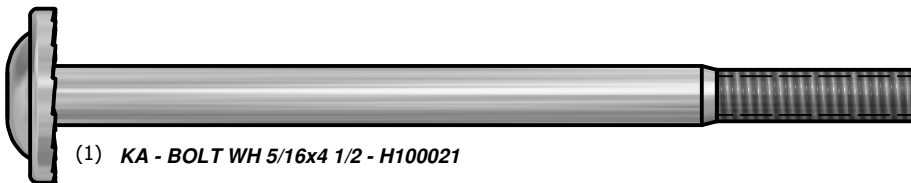

(1) **KA - BOLT WH 5/16x4 1/2 - H100021**

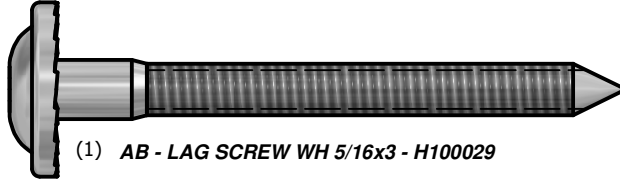

(1) **AB - LAG SCREW WH 5/16x3 - H100029**

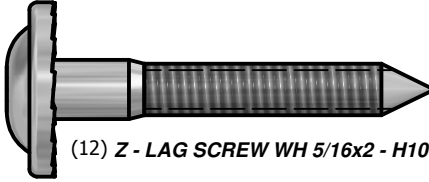

(12) **Z - LAG SCREW WH 5/16x2 - H100027**

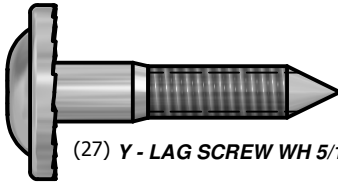

(27) **Y - LAG SCREW WH 5/16x1 1/2 - H100026**

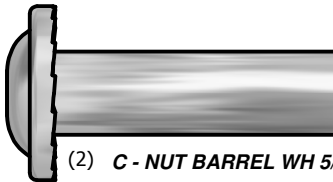

(2) **C - NUT BARREL WH 5/16x1 1/2 - H100006**

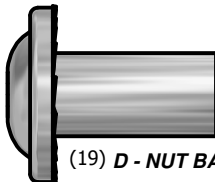

(19) **D - NUT BARREL WH 5/16x7/8 - H100005**

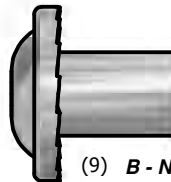

(9) **B - NUT BARREL WH 5/16x5/8 - H100004**



(15) **BE - T-NUT 1/4 - H100072**

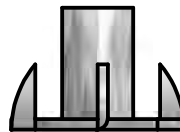

(82) **BG - T-NUT 5/16 - H100074**

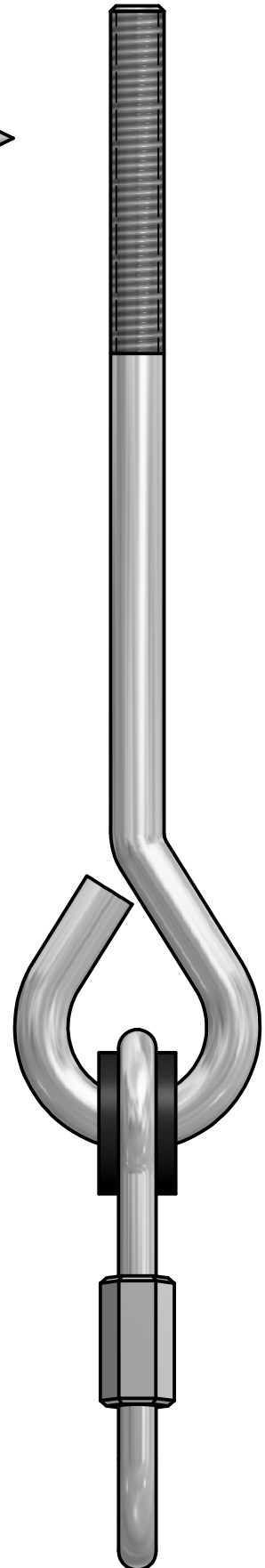

(6) **BZ - 9 1/2" SWING HANGER QUICK LINK - H100099**

# Parts Identification

## Hardware

(4) **BM - SCREW PFH 6x3/4 - H100084**

(13) **BN - SCREW PFH 8x1 - H100085**

(92) **BR - SCREW PFH 8x1 1/8 - H100088**

(39) **BQ - SCREW PFH 8x1 1/4 - H100087**

(96) **BP - SCREW PFH 8x1 1/2 - H100086**

(60) **BS - SCREW PFH 8x1 3/4 - H100089**

(13) **CK - SCREW PFH 8x2 - H100111**

(26) **BT - SCREW PFH 8x2 1/2 - H100090**

(4) **AJ - BOLT HEX 5/16x1 1/4 - H100042**

(4) **AN - BOLT HEX 5/16x2-3/4 - H100047**

(13) **BA - BOLT PTH 1/4x3/4 - H100063**

(2) **AZ - BOLT PTH 1/4x1 1/4 - H100062**

(17) **CH - SCREW TAPPING 14x1-1/2 - H100109**

(17) **CY - SCREW PWH 8x5/8 - H100128**

(11) **LC - LAG SCREW WH 1/4x1-1/2 - H100145**

(2) **KY - BOLT WH 1/4x1/2 - H100141**

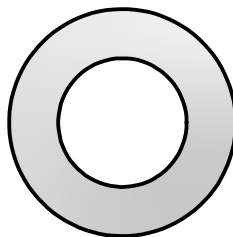

(7) **CB - WASHER SAFETY 17x30 - H100103**

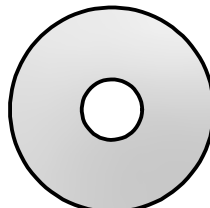

(16) **CD - WASHER FLAT 8x27 - H100105**

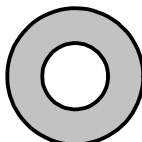

(11) **CE - WASHER FLAT 9x18 - H100106**

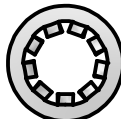

(24) **CG - WASHER LOCK INT 8x15 - H100108**

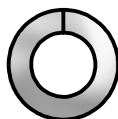

(4) **BX - WASHER SPLIT 5/16 - H100095**

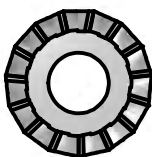

(105) **AC - WASHER LOCK EXT 8x19 - H100030**

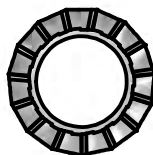

(22) **AD - WASHER LOCK EXT 12x19 - H100031**

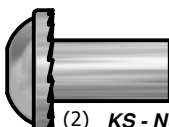

(2) **KS - NUT BARREL WH 1/4x5/8 - H100136**

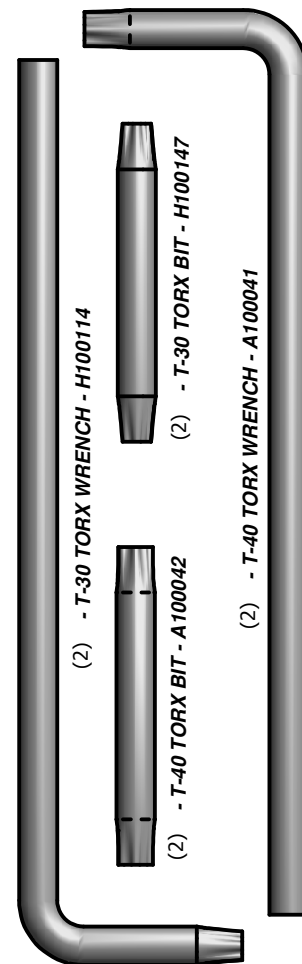

(2) - T-30 TORX WRENCH - H100114

(2) - T-30 TORX BIT - H100147

(2) - T-40 TORX BIT - A100042

(2) - T-40 TORX WRENCH - A100041

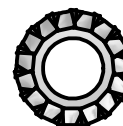

(10) **KV - WASHER LOCK EXT 6x15 - H100138**

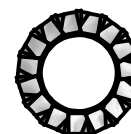

(2) **KW - WASHER LOCK EXT 8x15 - H100139**



(9) **CJ - NUT LOCK 5/16 - H100110**

# Parts Identification

## Accessories (NOT TO SCALE)



(1) HC - BYD ID TAG (LARGE) 2011 WITH AGES - A100164



(6) FA - QUICK LINK - A100069



(3) - L BRACKET BLUE 2.5x38x50x55 - A4M00584



(2) - L BRACKET BLUE 32x51 - A4M00646

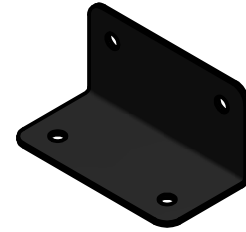

(2) GQ - L BRACKET 66x66x127 BLUE - A100153

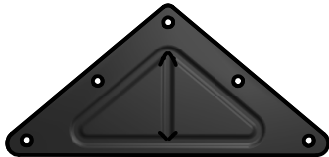

(2) SB - TRIANGLE PLATE BLUE 100 5 HOLE - A100309

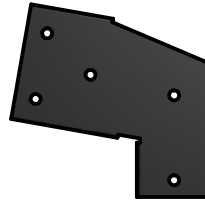

(1) - SWING BEAM EXT. BRACKET BLUE - LEFT - A4M00511

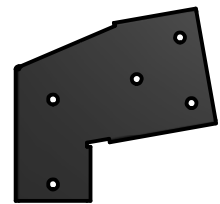

(1) - SWING BEAM EXT BRACKET BLUE - RIGHT - A4M00512



(1) SQ - "A" REVISION TAG - A100314



(1) - 90° L-BRACKET - BLK - A4M00555



(4) - CHAIN BLUE 51.25" - A4M00524



(2) - CHAIN BLUE 31" - A4M00525



(8) - GROUND STAKE REBAR - A4M00527



(5) - METAL RUNG 559 BLUE - A4M00585



(1) - SHIPS WHEEL BLUE/LIME - A6P00125

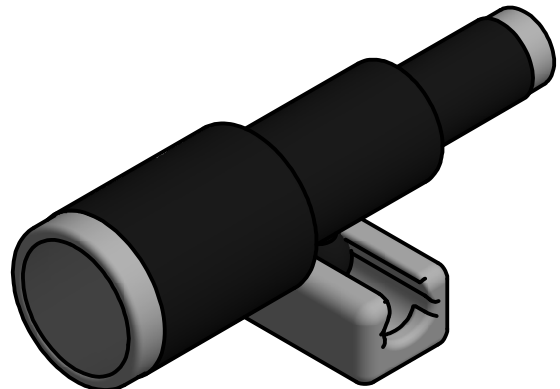

(1) - TELESCOPE BLUE/LIME - A6P00126

# Parts Identification

## Accessories (NOT TO SCALE)

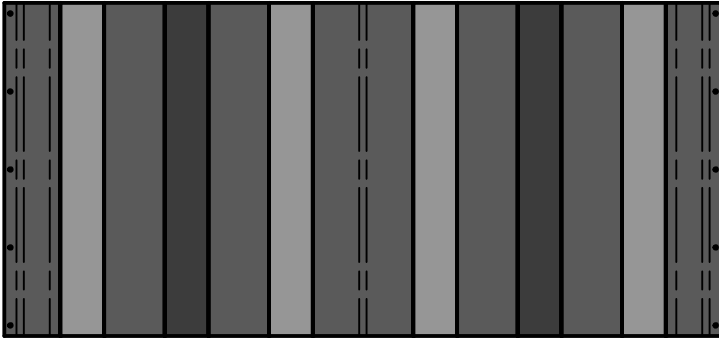

(1) - TARP - A6P00123  
43 1/4"x93 1/2" (1100x2374)

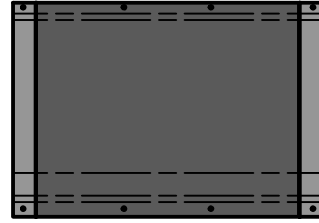

(1) - AWNING - A6P00124  
1/64"x32 1/4"x22 1/4" (.4x818x566)



(1) - SLIDE BED 8' LIME - A6P00131



(1) GZ - SLIDE RAIL 8' BLUE RIGHT - A100161



(1) HA - SLIDE RAIL 8' BLUE LEFT - A100162



(2) HD - SWING SEAT BLUE - A6P00133

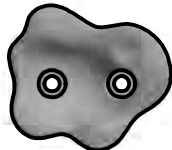

(2) - LIME HC ROCK #1 - A6P00128



(2) - BLUE HC ROCK #2 - A6P00040



(2) - CRANBERRY HC ROCK #1 - A6P00129

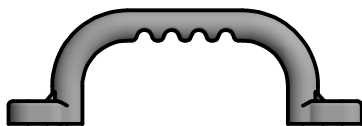

(4) - HAND GRIP LIME PLASTIC - A6P00127



(1) - BLUE TRAPEZE - A6P00134

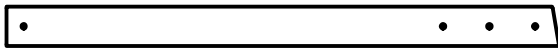

(1) E7 - MONKEY BAR RAIL - W4L06938  
1 3/8"x3 3/8"x48" (36x86x1219)

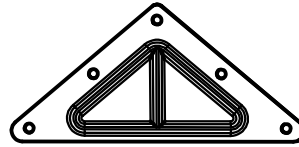

(1) SB - TRIANGLE PLATE BLUE 100 5 HOLE - A100309



(1) - L BRACKET BLUE 2.5x38x50x55 - A4M00584

### MONKEY BAR ASSEMBLY STEP 1

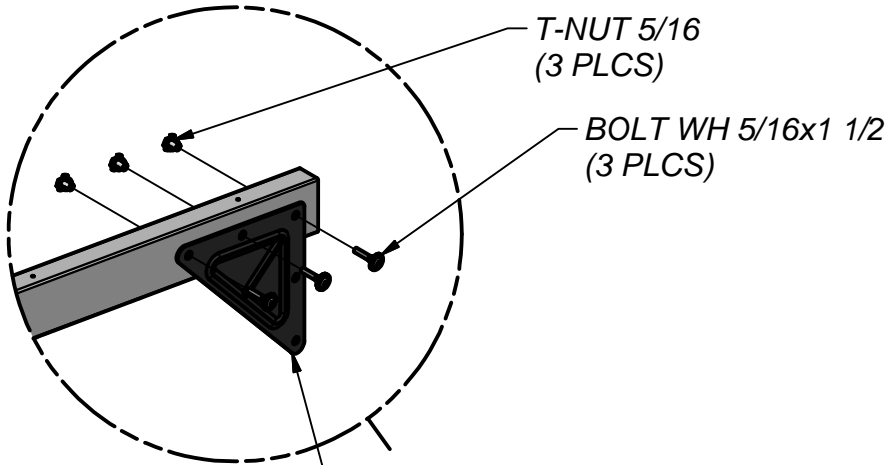

T-NUT 5/16  
(3 PLCS)

BOLT WH 5/16x1 1/2  
(3 PLCS)

TRIANGLE PLATE BLUE 100 5 HOLE

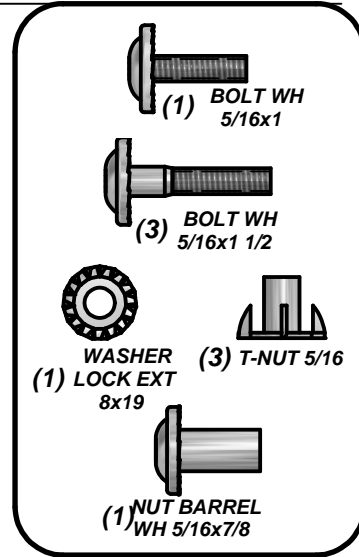
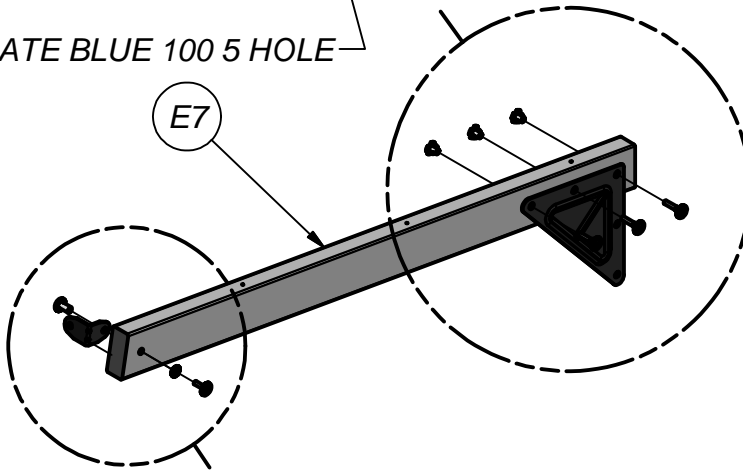

(1) BOLT WH 5/16x1

(3) BOLT WH 5/16x1 1/2

(1) WASHER 8x19

(3) T-NUT 5/16

(1) NUT BARREL WH 5/16x7/8

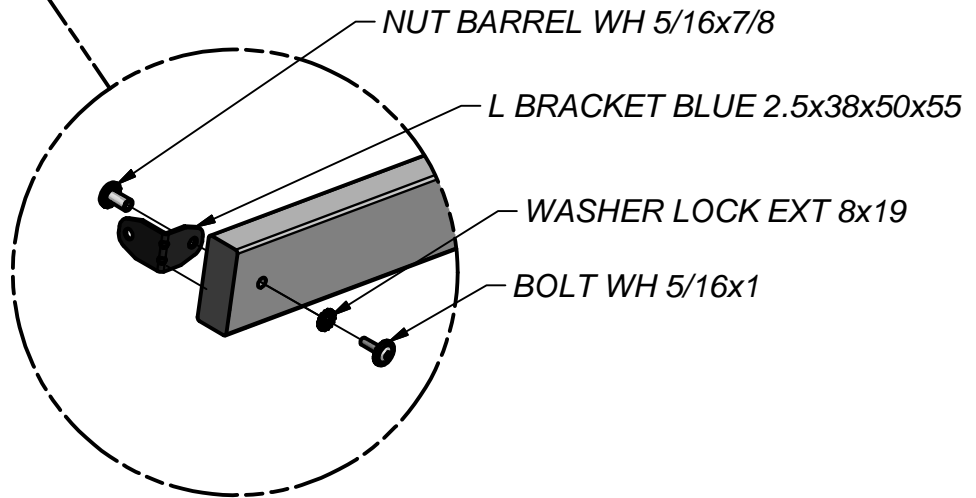

NUT BARREL WH 5/16x7/8

L BRACKET BLUE 2.5x38x50x55

WASHER LOCK EXT 8x19

BOLT WH 5/16x1



(1) E7 - MONKEY BAR RAIL - W4L06938  
1 3/8"x3 3/8"x48" (36x86x1219)

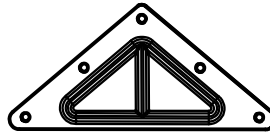

(1) SB - TRIANGLE PLATE BLUE 100 5 HOLE - A100309



(1) - L BRACKET BLUE 2.5x38x50x55 - A4M00584

### MONKEY BAR ASSEMBLY STEP 2

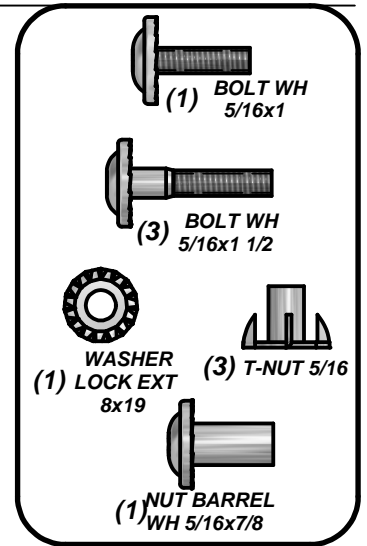
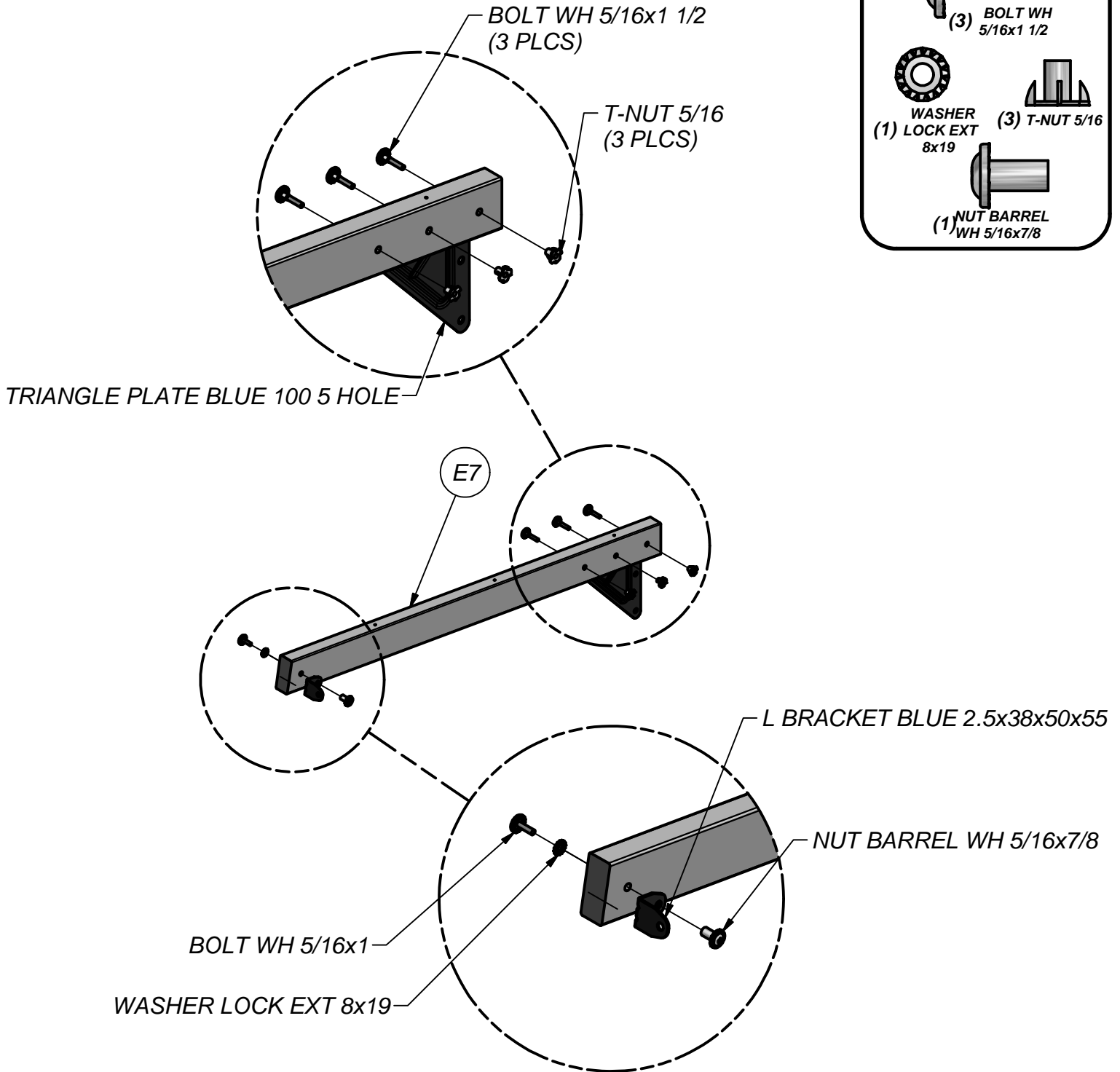



(1) E5 - MONKEY BAR UPRIGHT - W4L06964  
1 3/8"x3 3/8"x70 3/8" (36x86x1786)

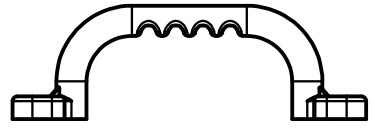

(1) - HAND GRIP LIME PLASTIC - A6P00127

### MONKEY BAR ASSEMBLY STEP 3

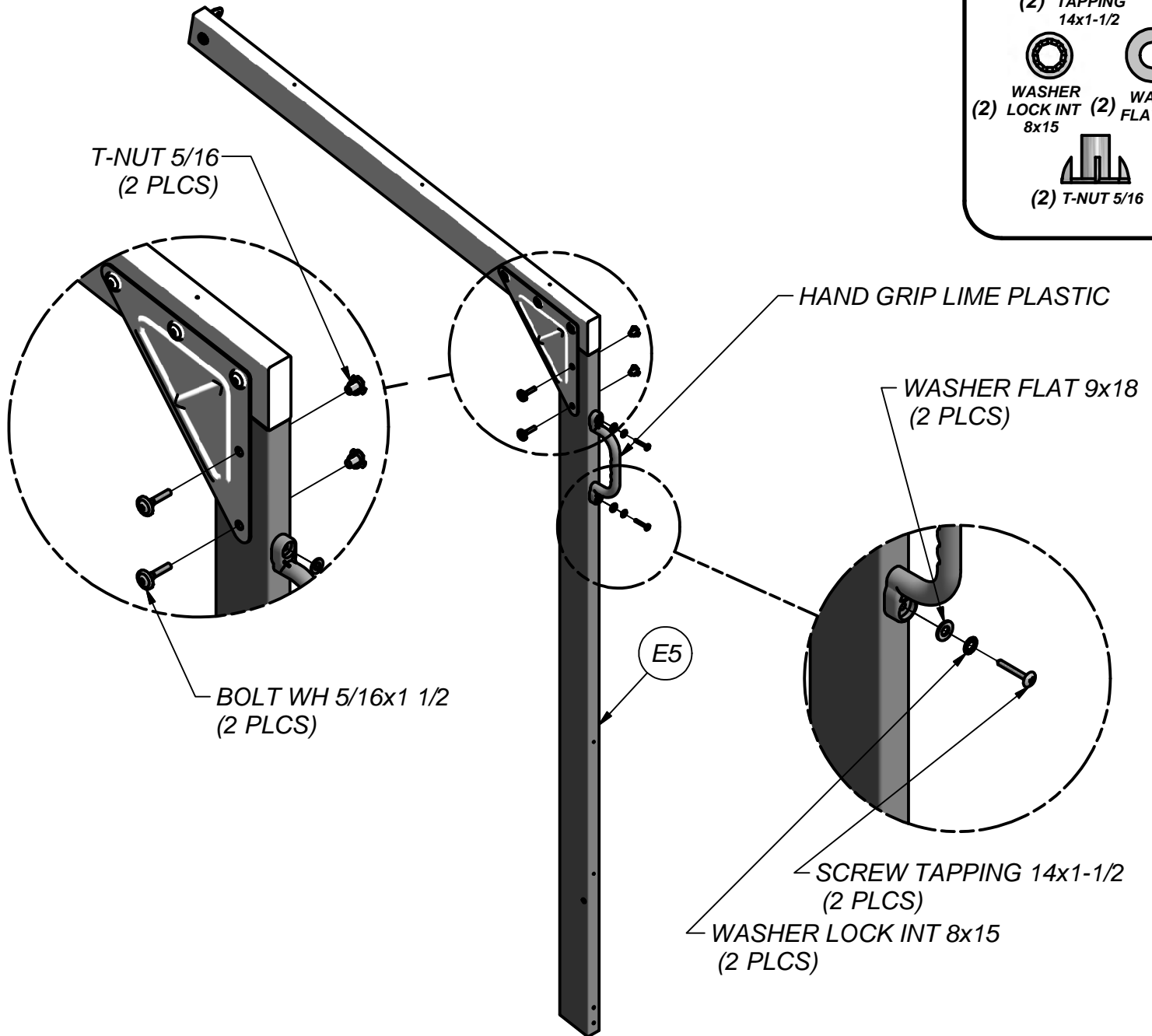
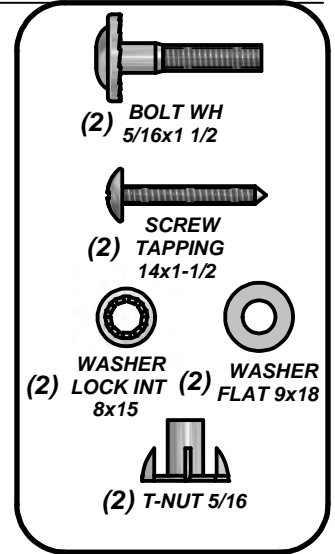





(1) E5 - MONKEY BAR UPRIGHT - W4L06964  
1 3/8"x3 3/8"x70 3/8" (36x86x1786)

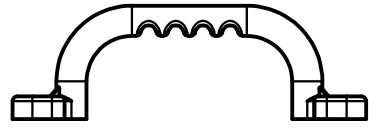

(1) - HAND GRIP LIME PLASTIC - A6P00127

### MONKEY BAR ASSEMBLY STEP 4

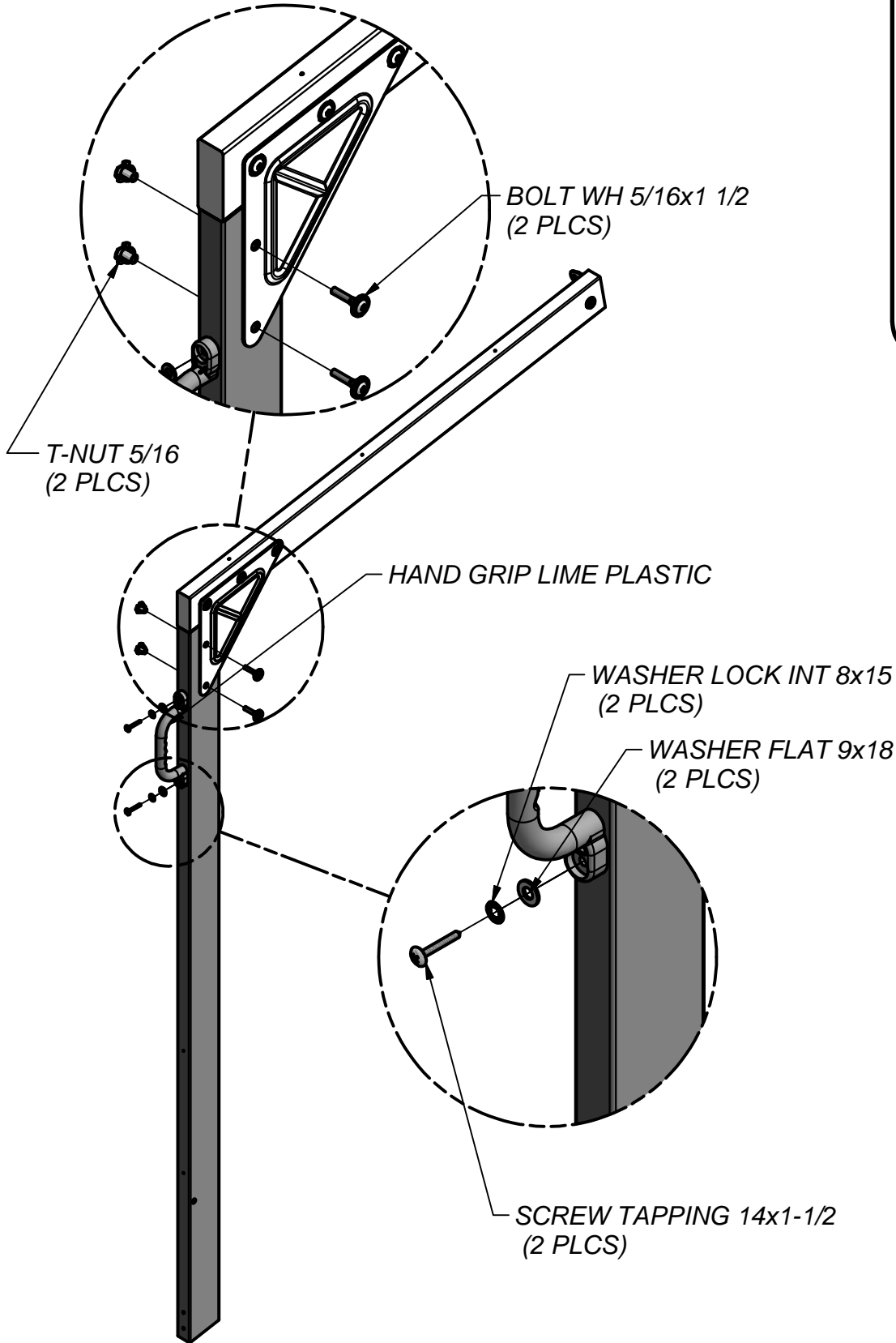

(2) BOLT WH 5/16x1 1/2

(2) SCREW TAPPING 14x1-1/2

(2) WASHER LOCK INT 8x15

(2) WASHER FLAT 9x18

(2) T-NUT 5/16

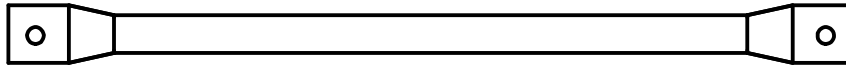

(5) - METAL RUNG 559 BLUE - A4M00585

**MONKEY BAR ASSEMBLY  
STEP 5**

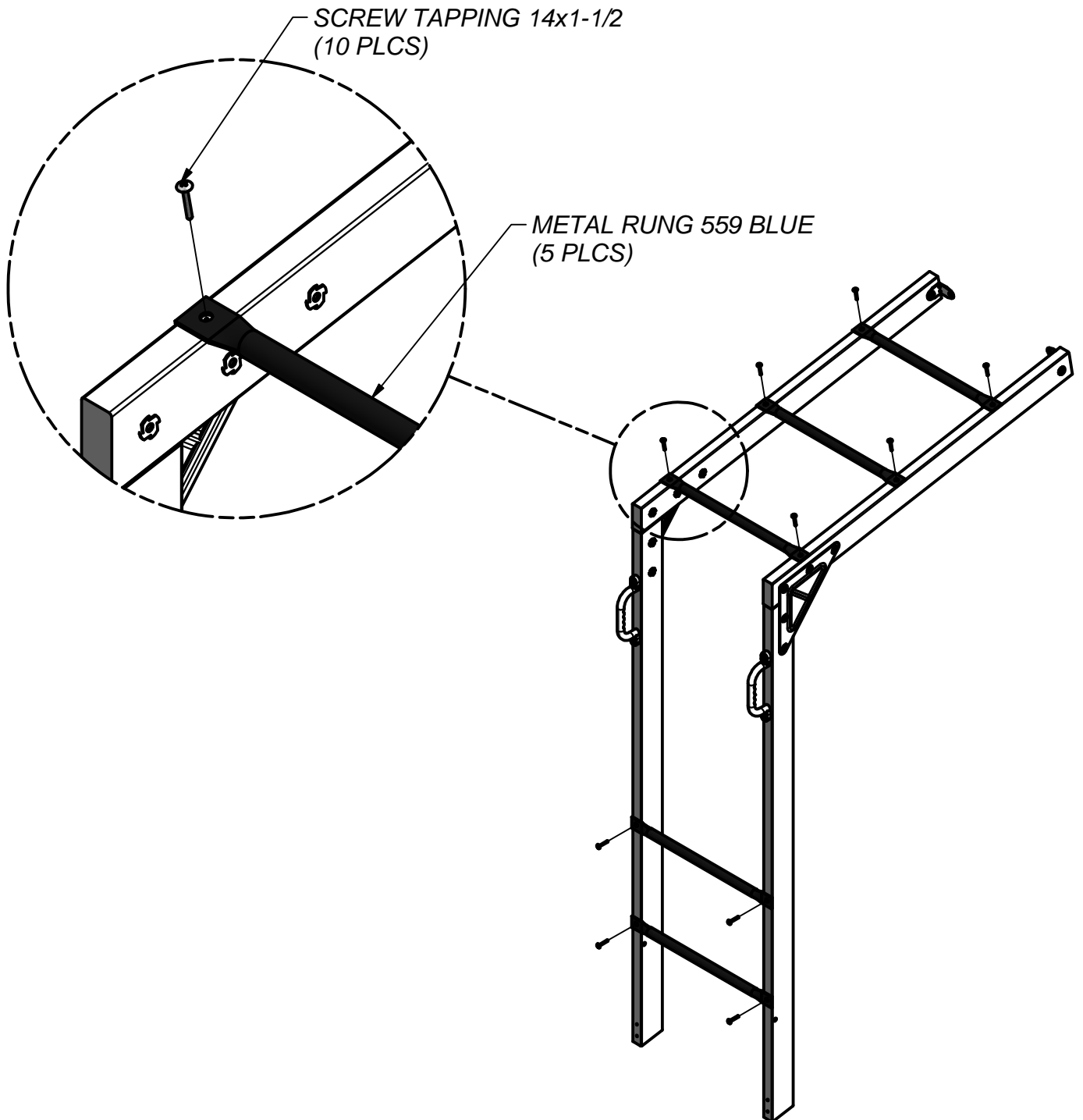
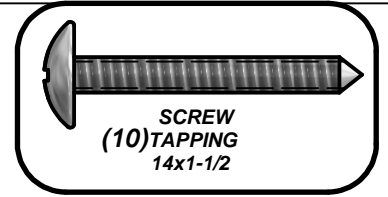



(2) H81 - MONKEY BAR BRACE - W4L06965  
1"x3 3/8"x19 3/8" (24x86x492)



(1) M82 - MONKEY BAR GROUND BOARD - W4L06966  
5/8"x3 3/8"x40 3/8" (16x86x1026.204)

### MONKEY BAR ASSEMBLY STEP 6

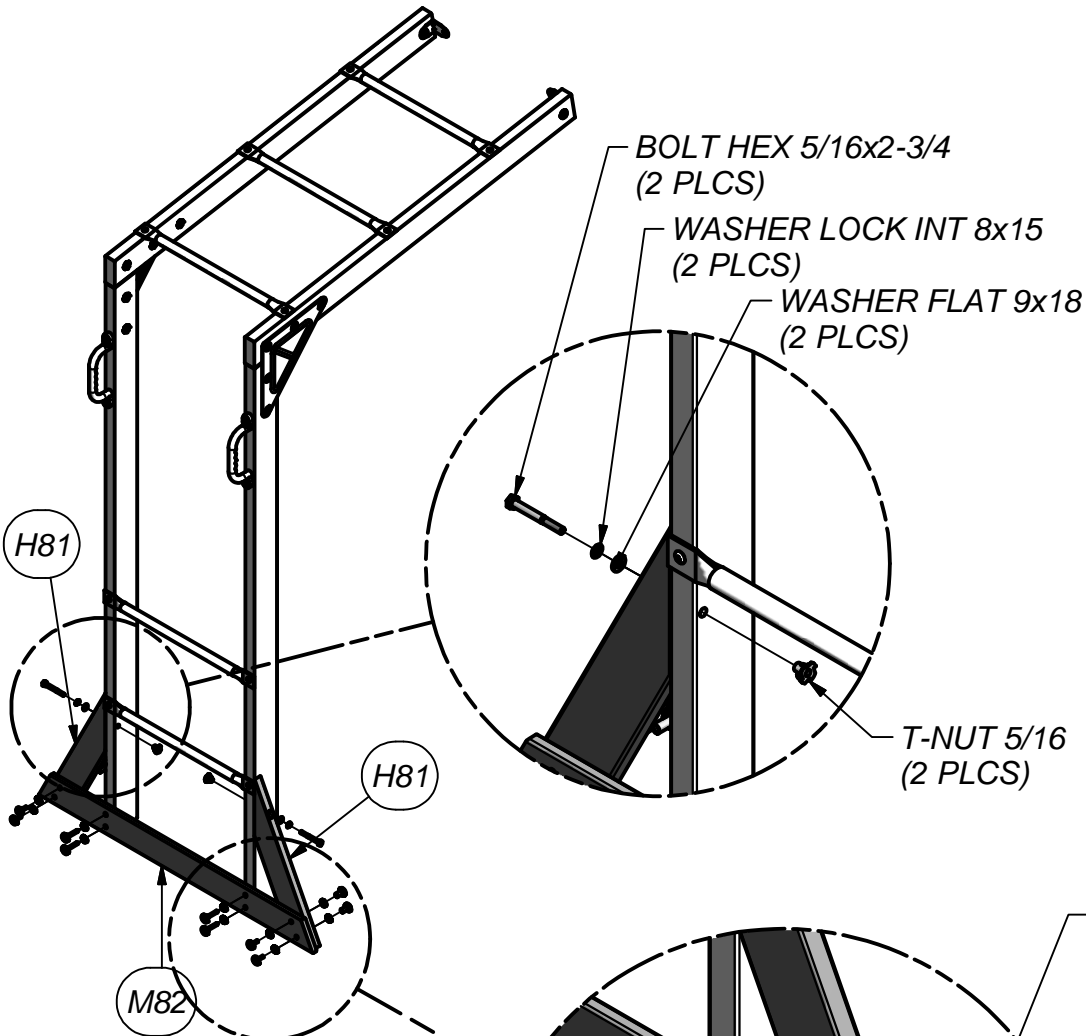

	(2) BOLT HEX 5/16x2-3/4
	(4) LAG SCREW WH 5/16x2
	(2) WASHER LOCK INT 8x15
	(4) BOLT WH 5/16x1
	(8) WASHER LOCK EXT 8x19
	(4) WASHER LOCK EXT 12x19
	(2) WASHER FLAT 9x18
	(4) NUT BARREL WH 5/16x7/8
	(2) T-NUT 5/16

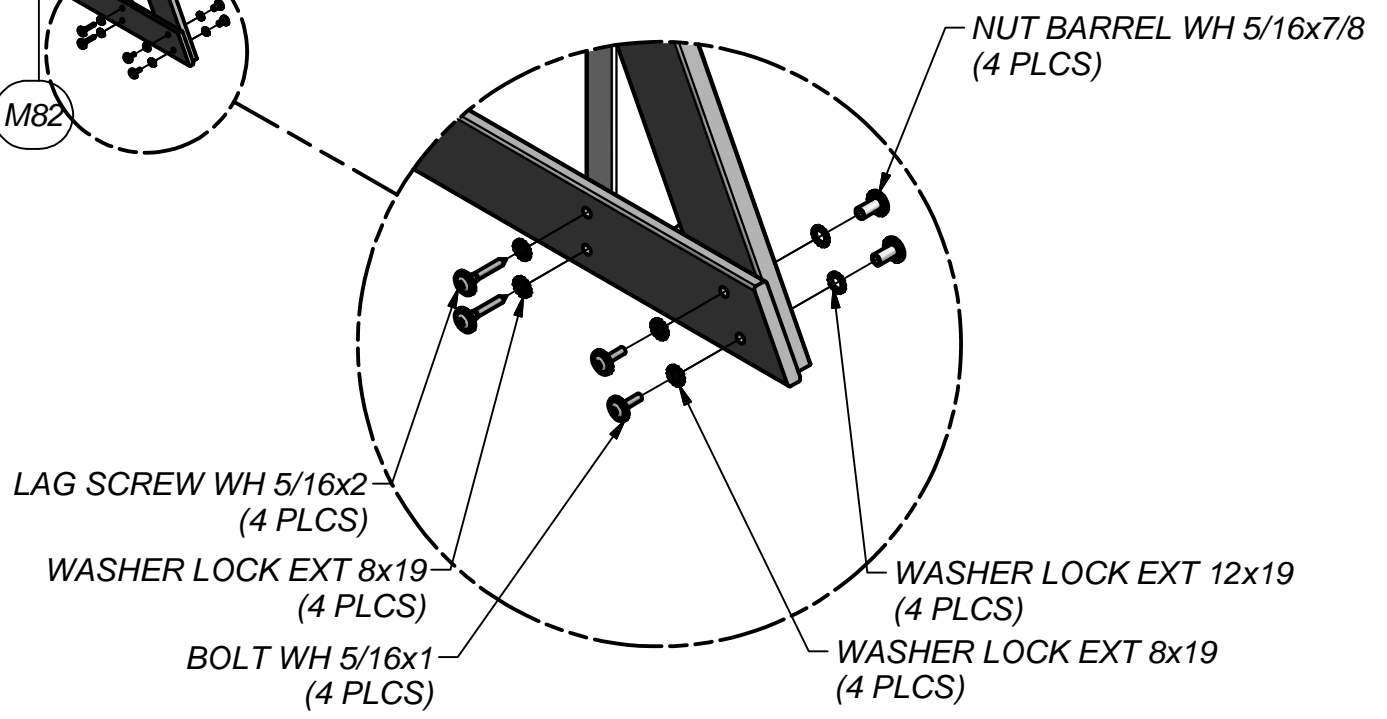



(2) H7 - BENCH GROUND BOARD - W4L06967  
1"x3 3/8"x18 1/8" (24x86x460)



(2) FZ - L BRACKET BLUE 32x51 - A4M00646

### BENCH ASSEMBLY STEP 1

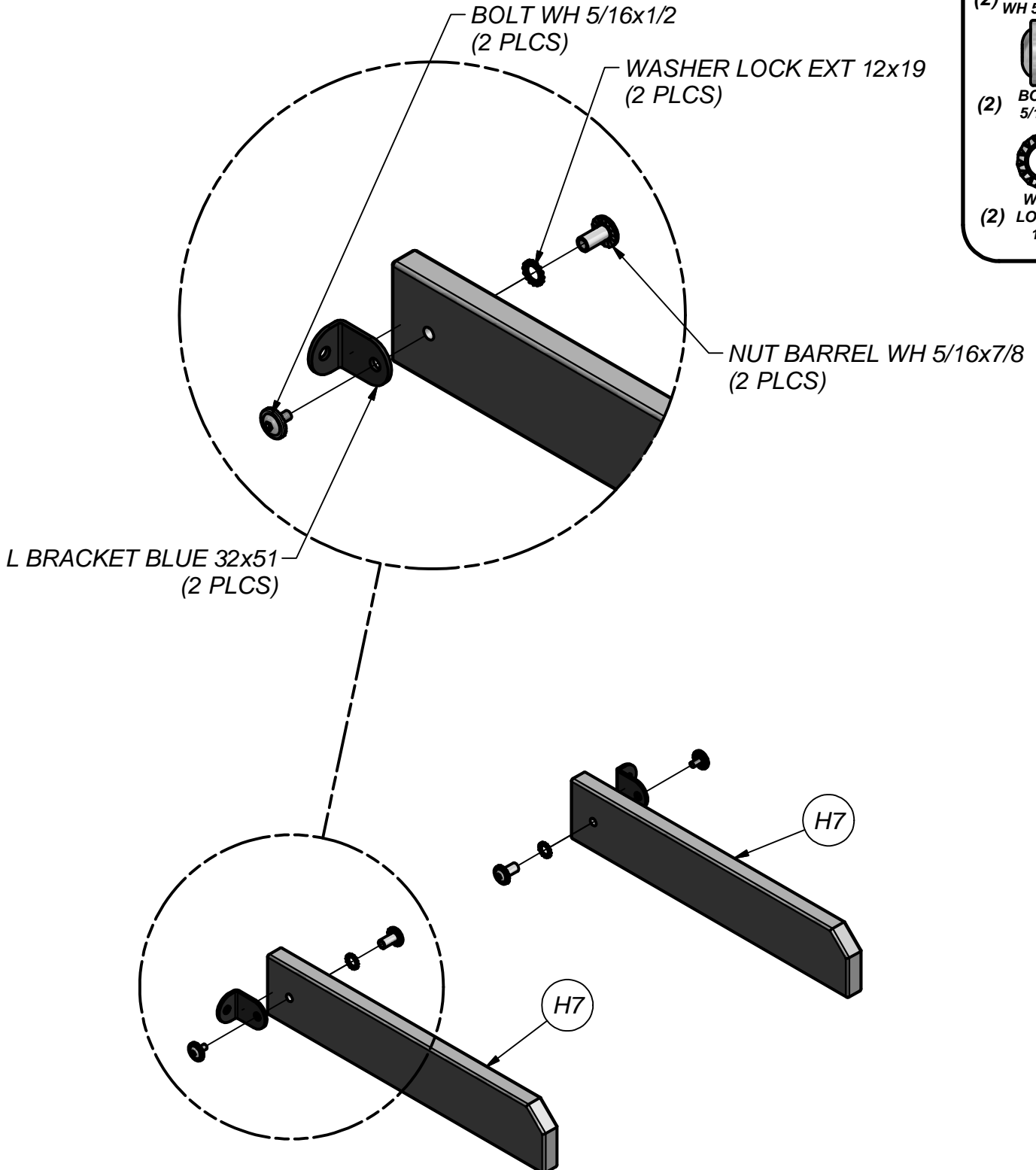

(2) NUT BARREL  
WH 5/16x7/8

(2) BOLT WH  
5/16x1/2

(2) WASHER  
LOCK EXT  
12x19



(2) H8 - BENCH UPRIGHT - W4L06968  
1"x3 3/8"x11 3/4" (24x86x300)

**BENCH ASSEMBLY  
STEP 2**

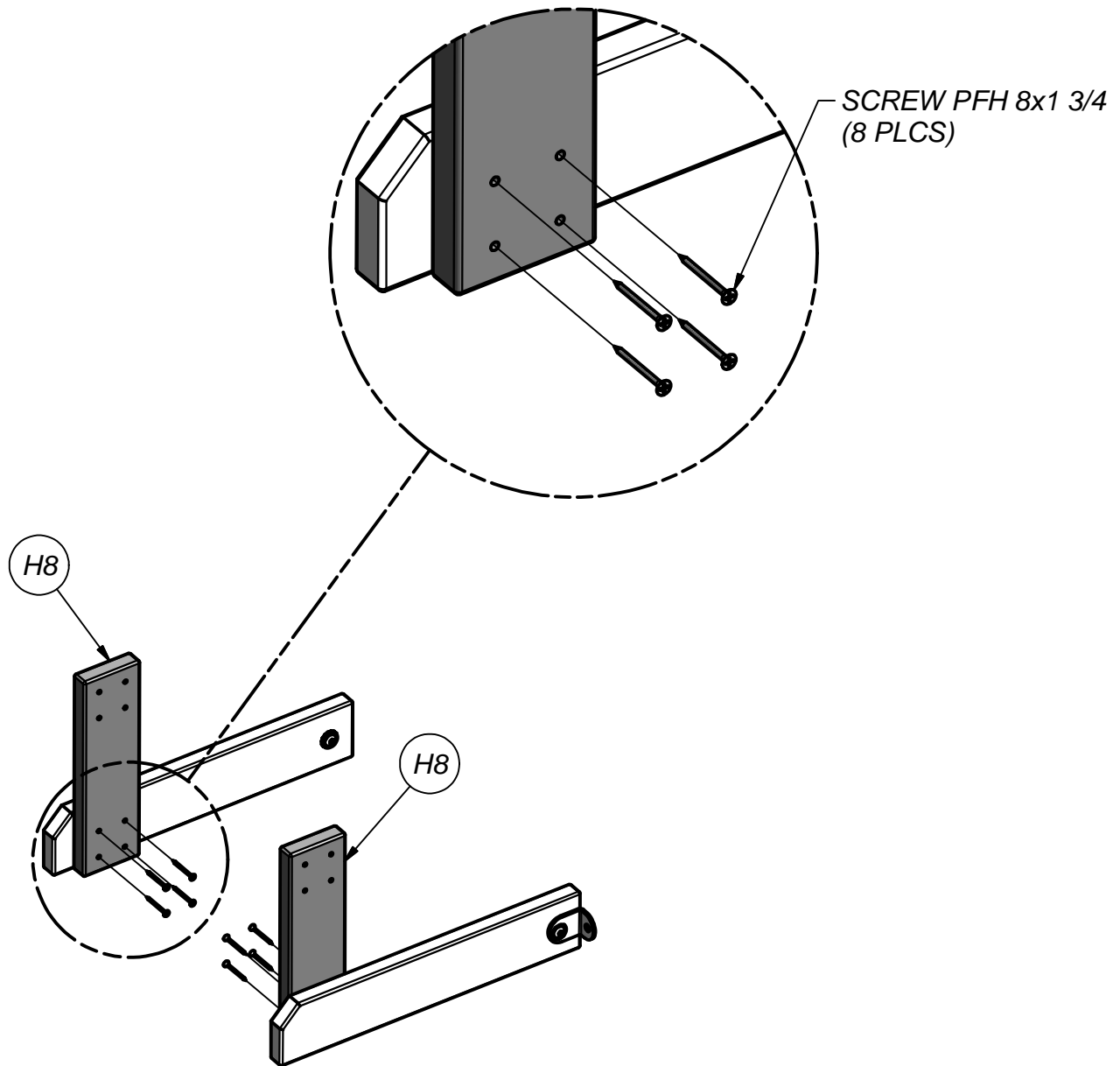
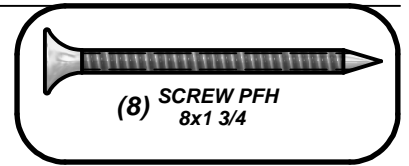



(2) H9 - BENCH SEAT SUPPORT - W4L06969  
1"x3 3/8"x6 1/2" (24x86x166)

**BENCH ASSEMBLY  
STEP 3**

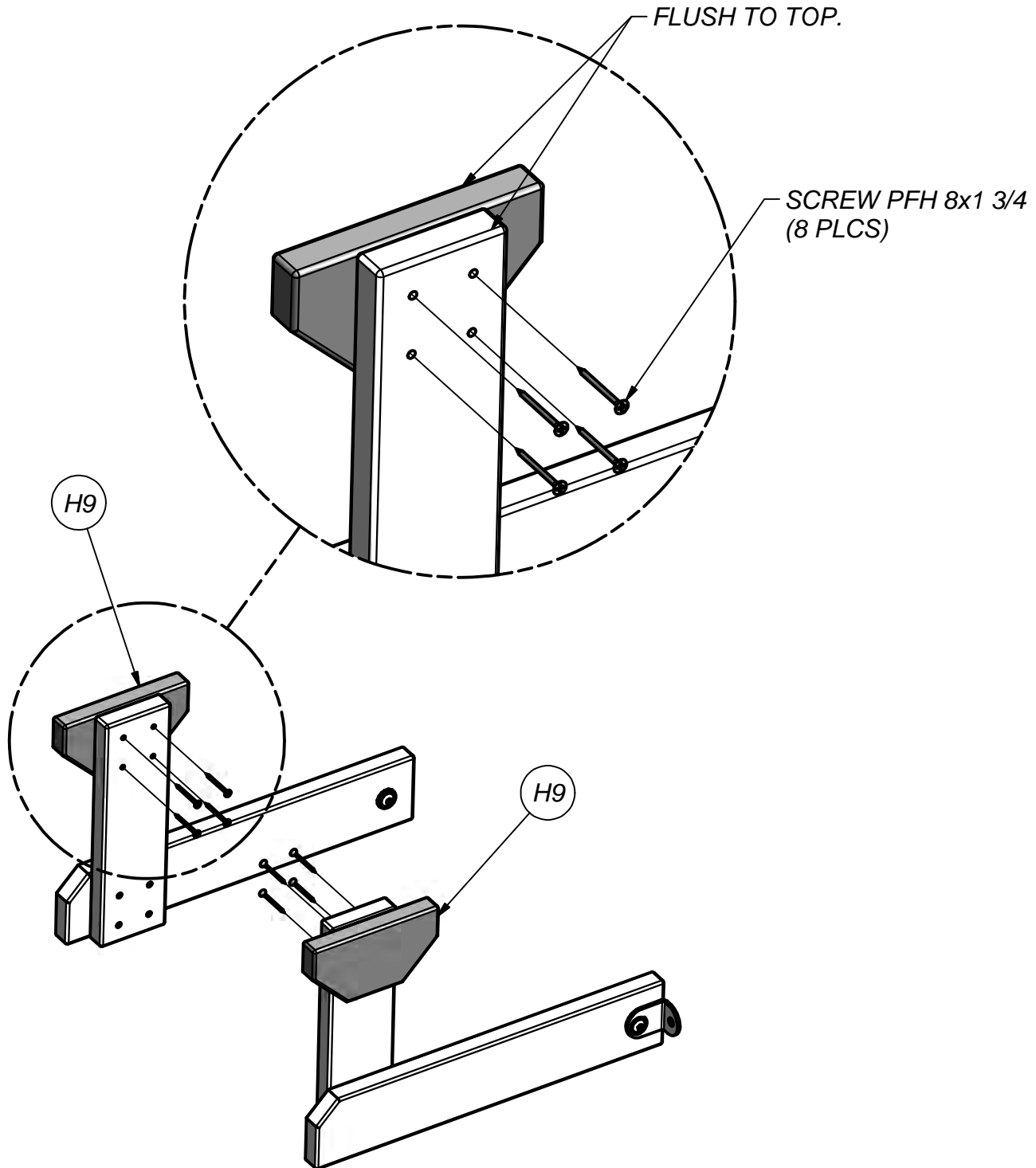
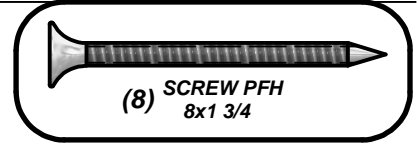



(2) M12 - BENCH SEAT - W4L06970  
5/8"x3 3/8"x26" (16x86x660)

**BENCH ASSEMBLY  
STEP 4**

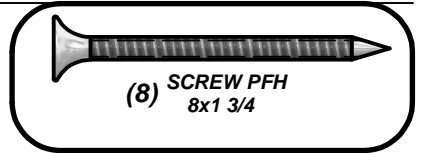

SCREW PFH 8x1 3/4  
(8 PLCS)

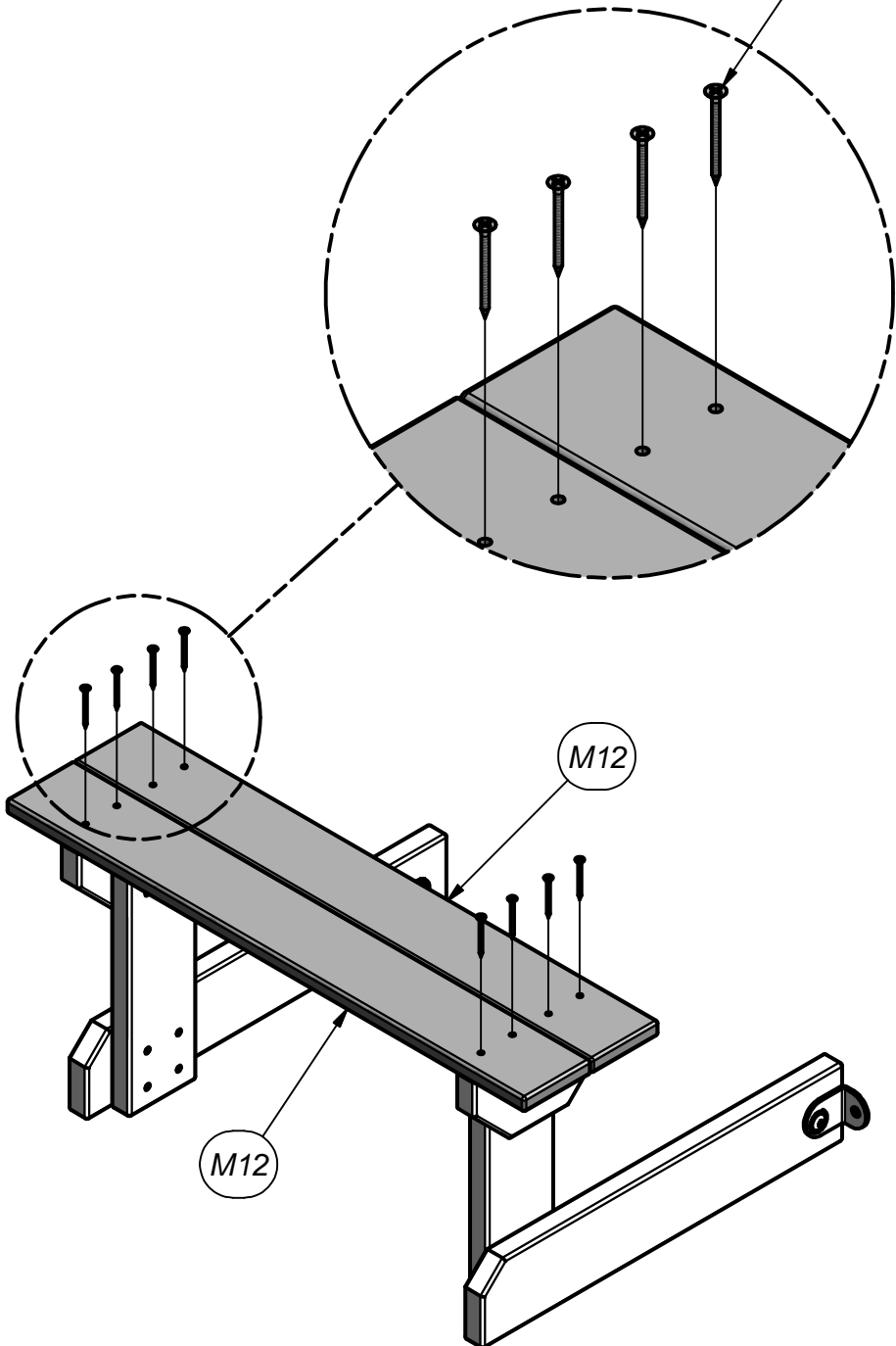



(1) SB74 - SWING BEAM EXTENDED - W4L06961  
2"x5 1/4"x89 1/2" (50x134x2274)



(1) - SWING BEAM EXT. BRACKET BLUE - LEFT - A4M00511



(1) - SWING BEAM EXT BRACKET BLUE - RIGHT - A4M00512



(2) GQ - L BRACKET 66x66x127 BLUE - A100153

### SWING BEAM ASSEMBLY STEP 1

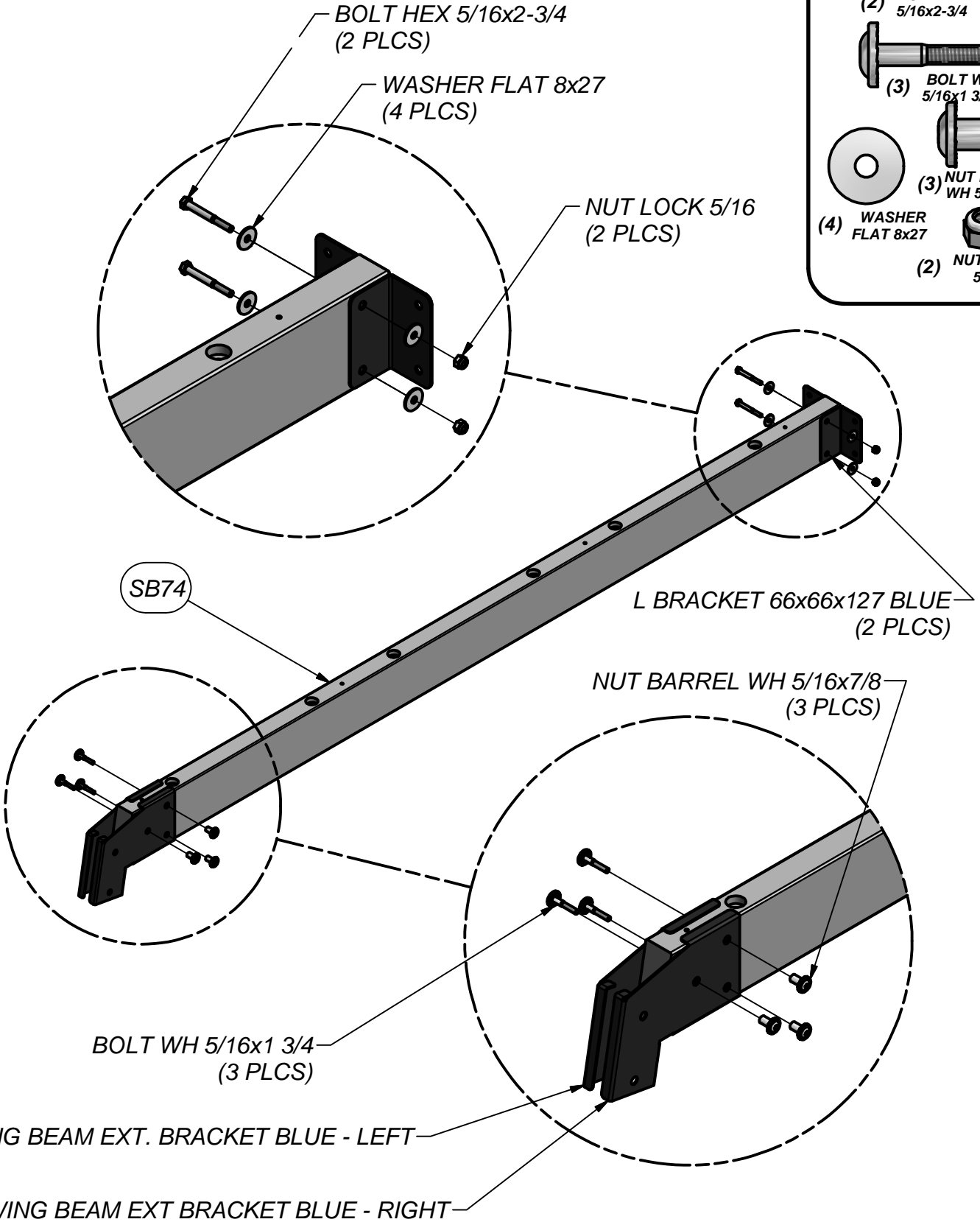
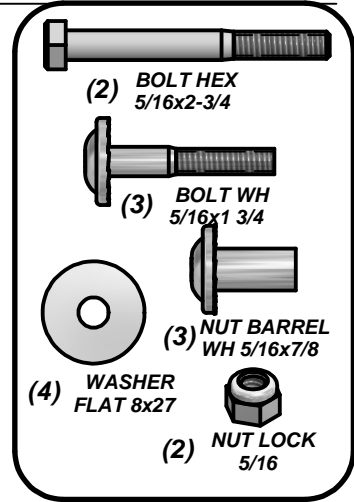



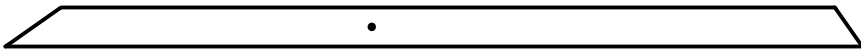

(2) **E77 - ANGLE BRACE - W4L06962**  
1 3/8"x3 3/8"x74 3/8" (36x86x1890)

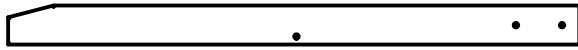

(1) **W71 - SWING BEAM SUPPORT - W4L06963**  
2"x3 3/8"x49 5/8" (50x86x1260)



(1) **H79 - END SUPPORT - W4L06923**  
1"x3 1/2"x42" (24x86x1072)

### SWING BEAM ASSEMBLY STEP 2

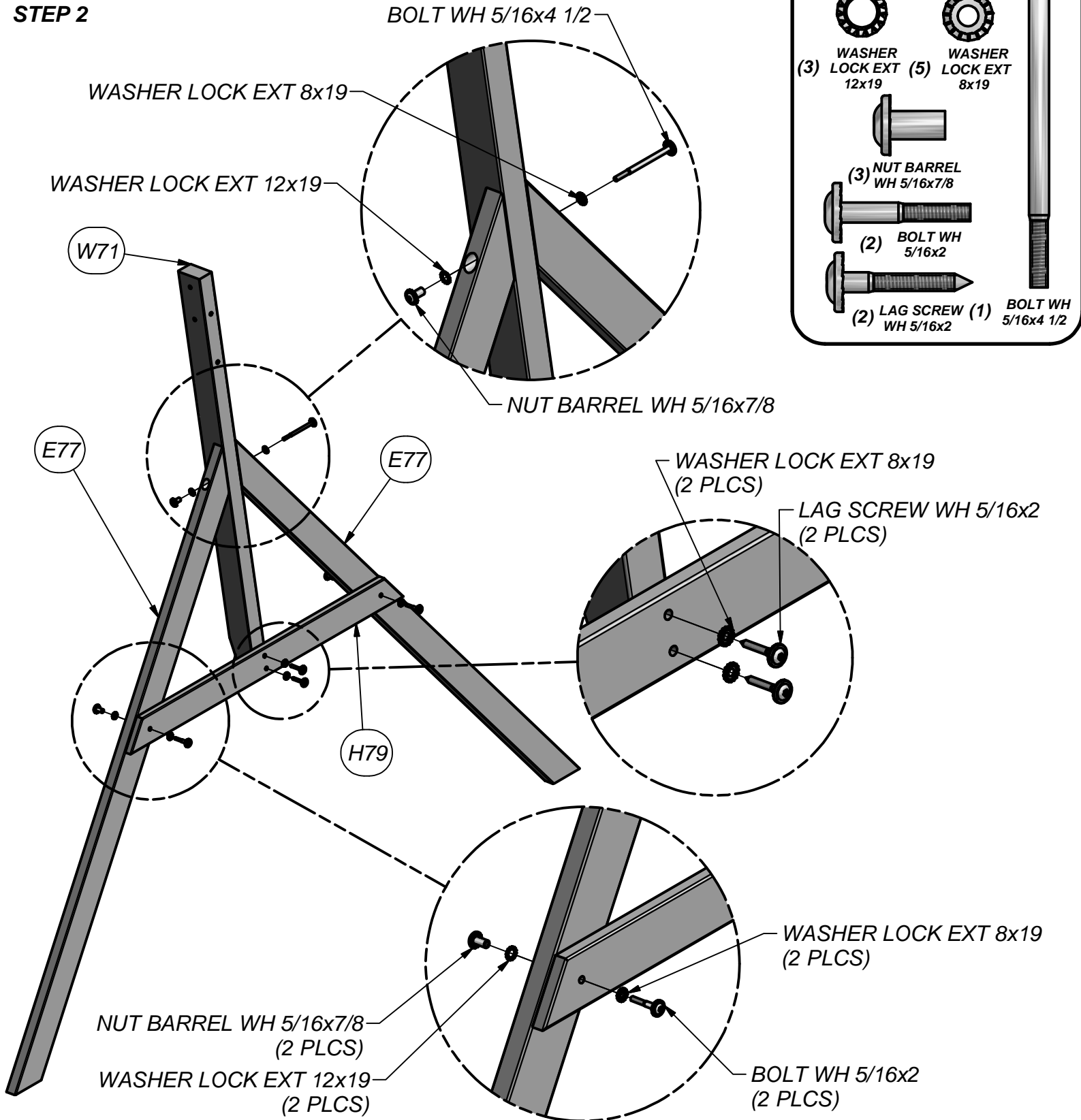

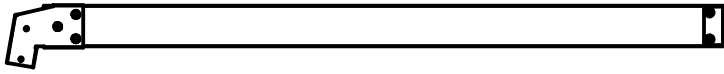

SWING BEAM BRACKET  
(STEP 1)

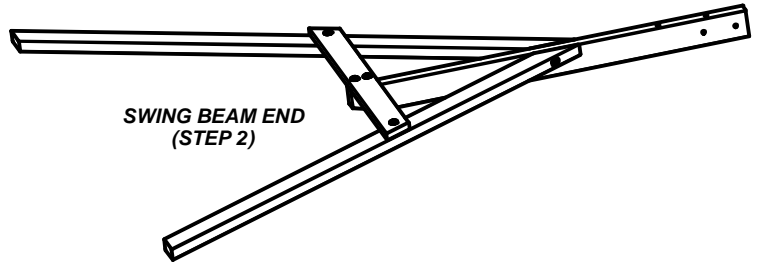

SWING BEAM END  
(STEP 2)

**SWING BEAM ASSEMBLY  
STEP 3**

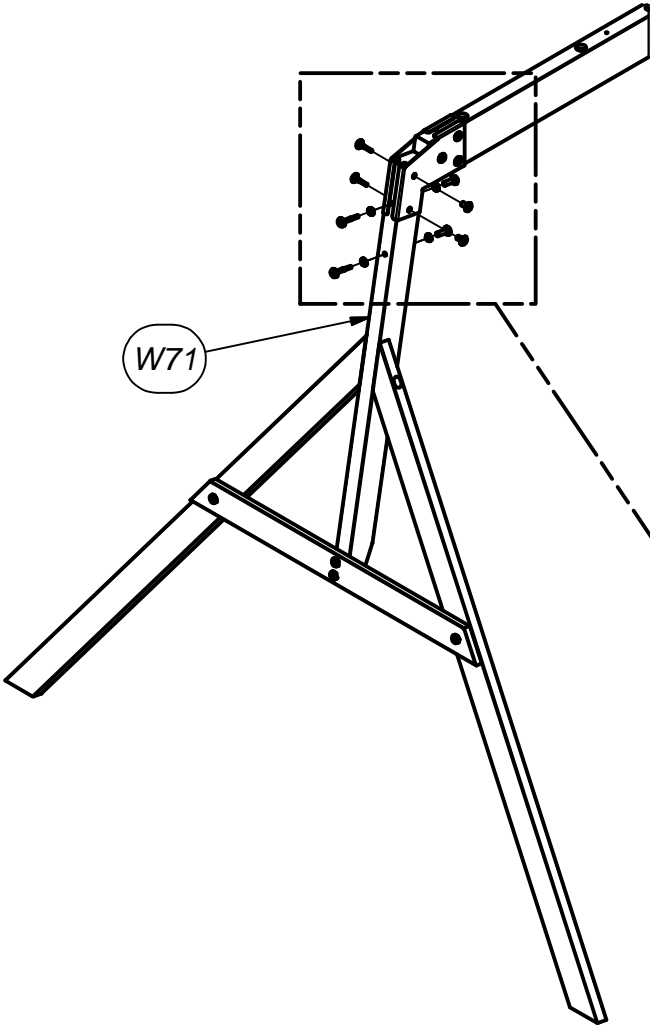

W71

(2) BOLT WH 5/16x2 1/2

(2) BOLT WH 5/16x1 3/4

(2) NUT BARREL WH 5/16x1 1/2

(2) NUT BARREL WH 5/16x7/8

(2) WASHER LOCK EXT 8x19

(2) WASHER LOCK EXT 12x19

BOLT WH 5/16x1 3/4  
(2 PLCS)

NUT BARREL WH 5/16x7/8  
(2 PLCS)

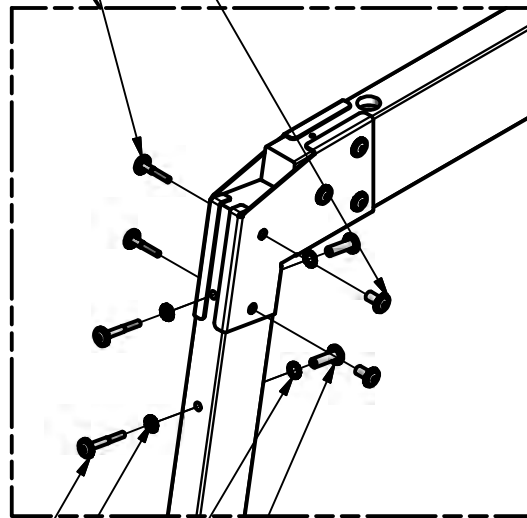

BOLT WH 5/16x2 1/2  
(2 PLCS)

WASHER LOCK EXT 8x19  
(2 PLCS)

NUT BARREL WH 5/16x1 1/2  
(2 PLCS)

WASHER LOCK EXT 12x19  
(2 PLCS)

**SWING BEAM ASSEMBLY  
STEP 4**

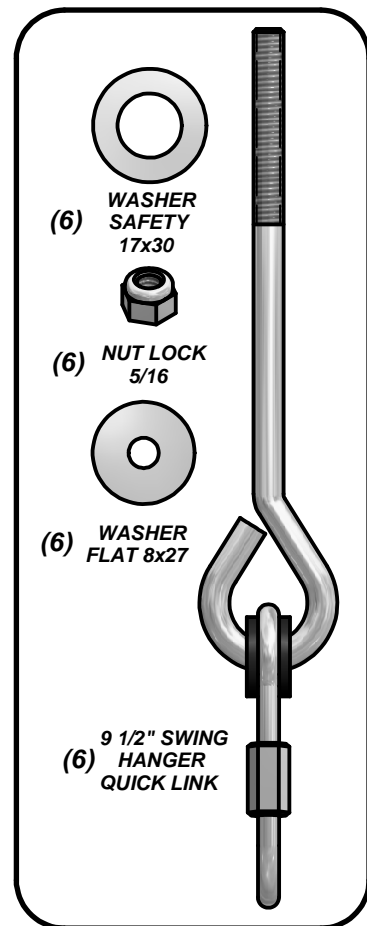
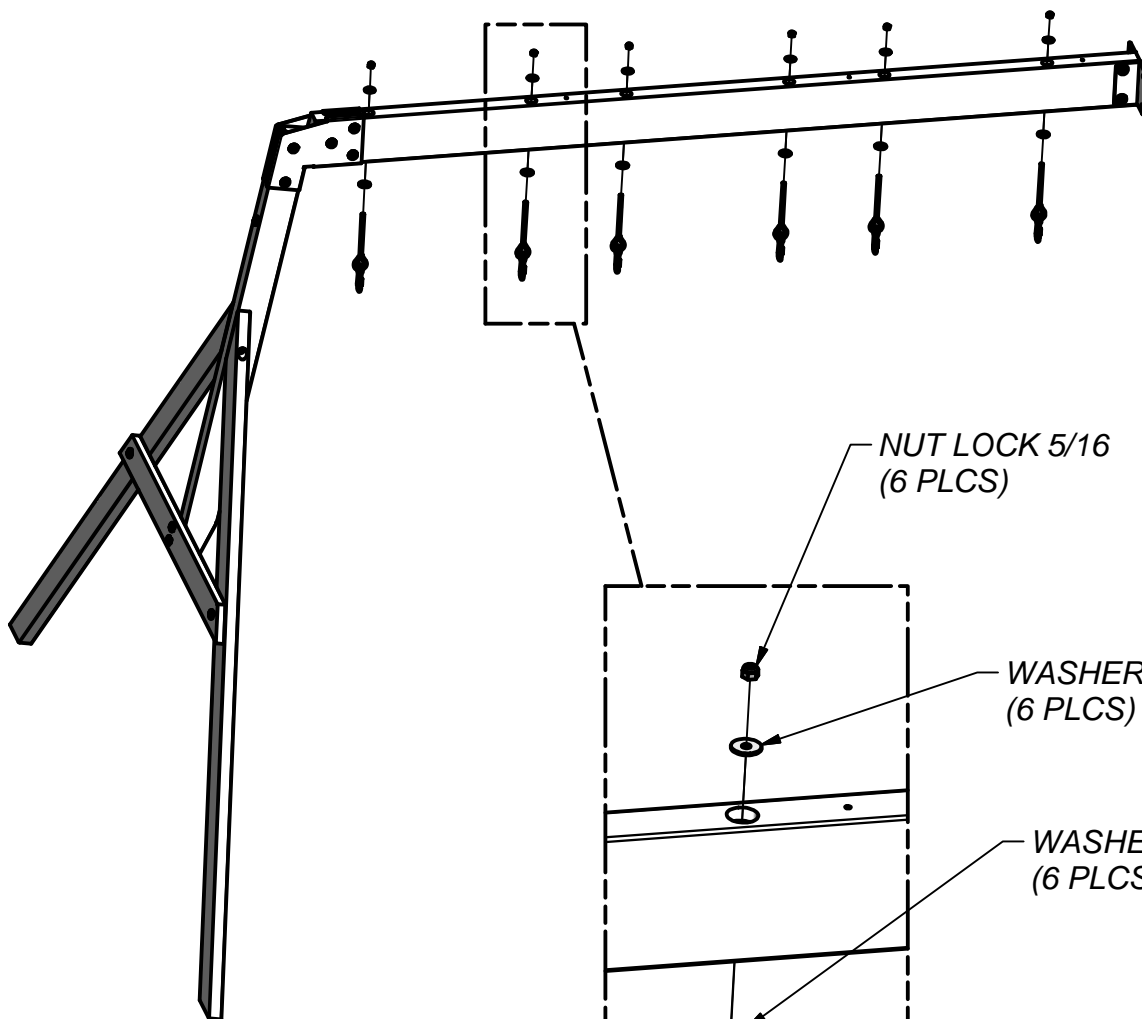

NUT LOCK 5/16  
(6 PLCS)

WASHER FLAT 8x27  
(6 PLCS)

WASHER SAFETY 17x30  
(6 PLCS)

9 1/2" SWING HANGER QUICK LINK  
(6 PLCS)

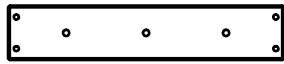

(1) M77 - SLIDE BRACE - W100544



(1) - SLIDE BED 8' LIME - A6P00131

# SLIDE ASSEMBLY

## STEP 1

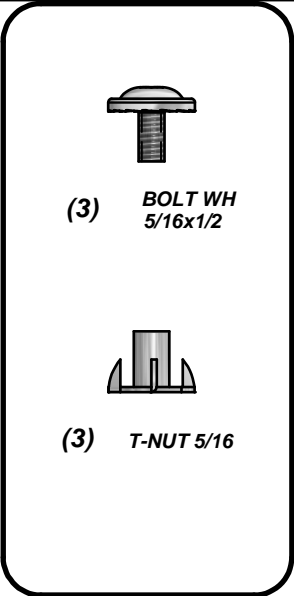
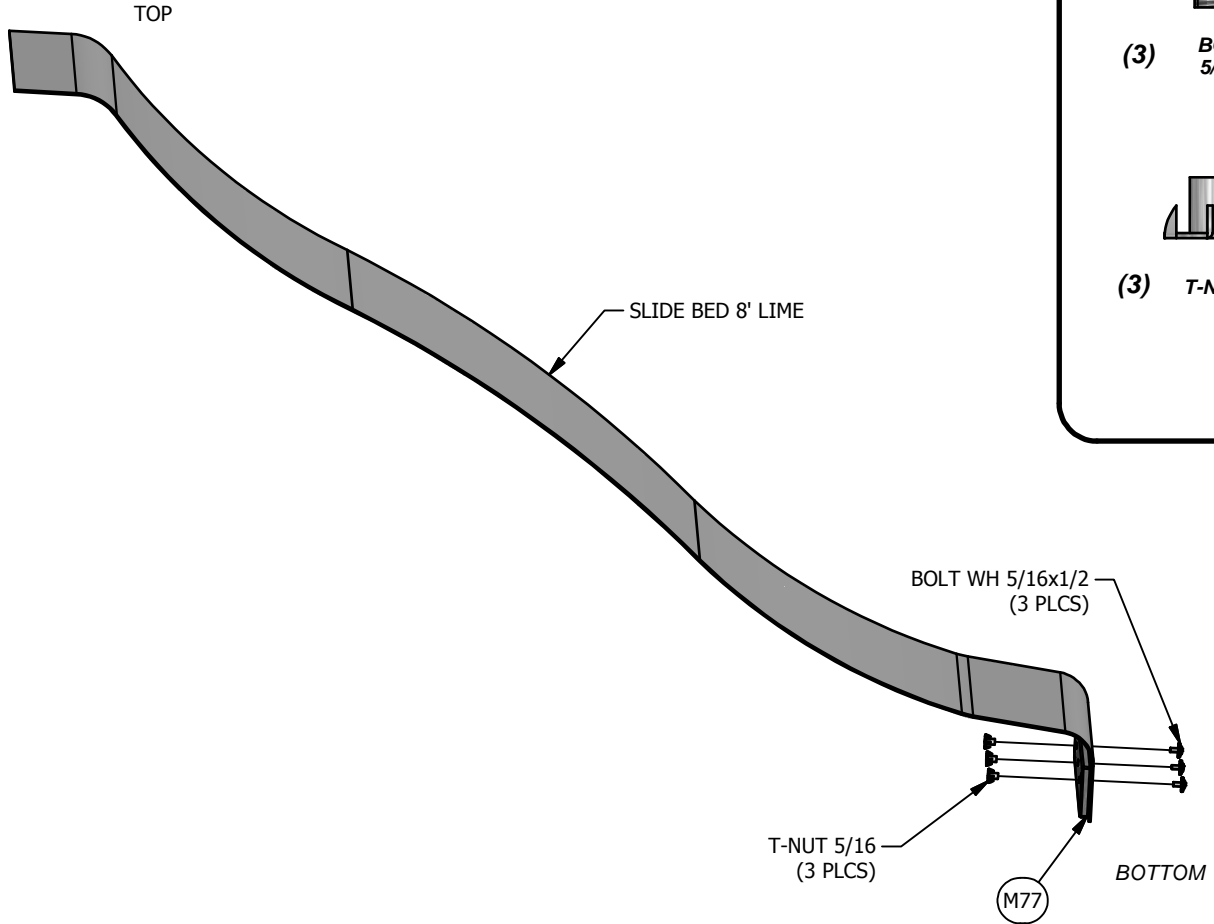

**USE 'M77' SLIDE BRACE AS A TEMPLATE FOR DRILLING BOTTOM HOLE PATTERN IN SLIDE BED. BE SURE TO PLACE SLIDE BRACE UP 1/4" FROM BOTTOM EDGE OF SLIDE BED BEFORE MARKING HOLE PATTERN. USE A 7/16" DRILL BIT.**

*TIP: PREBENDING THE ENDS WILL EASE ASSEMBLY.*



(1) HA - SLIDE RAIL 8' BLUE LEFT - A100162



(2) M78 - CENTER SLIDE BRACE - W100545



(1) GZ - SLIDE RAIL 8' BLUE RIGHT - A100161

# SLIDE ASSEMBLY

## STEP 2

### NOTE:

**MAKE CERTAIN  
SUPPORTS AND SLIDE  
BED ARE FULLY  
ENGAGED WITHIN  
CHANNEL OF SLIDE  
RAILS.**

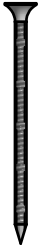

(24) SCREW PFH  
8x2 1/2

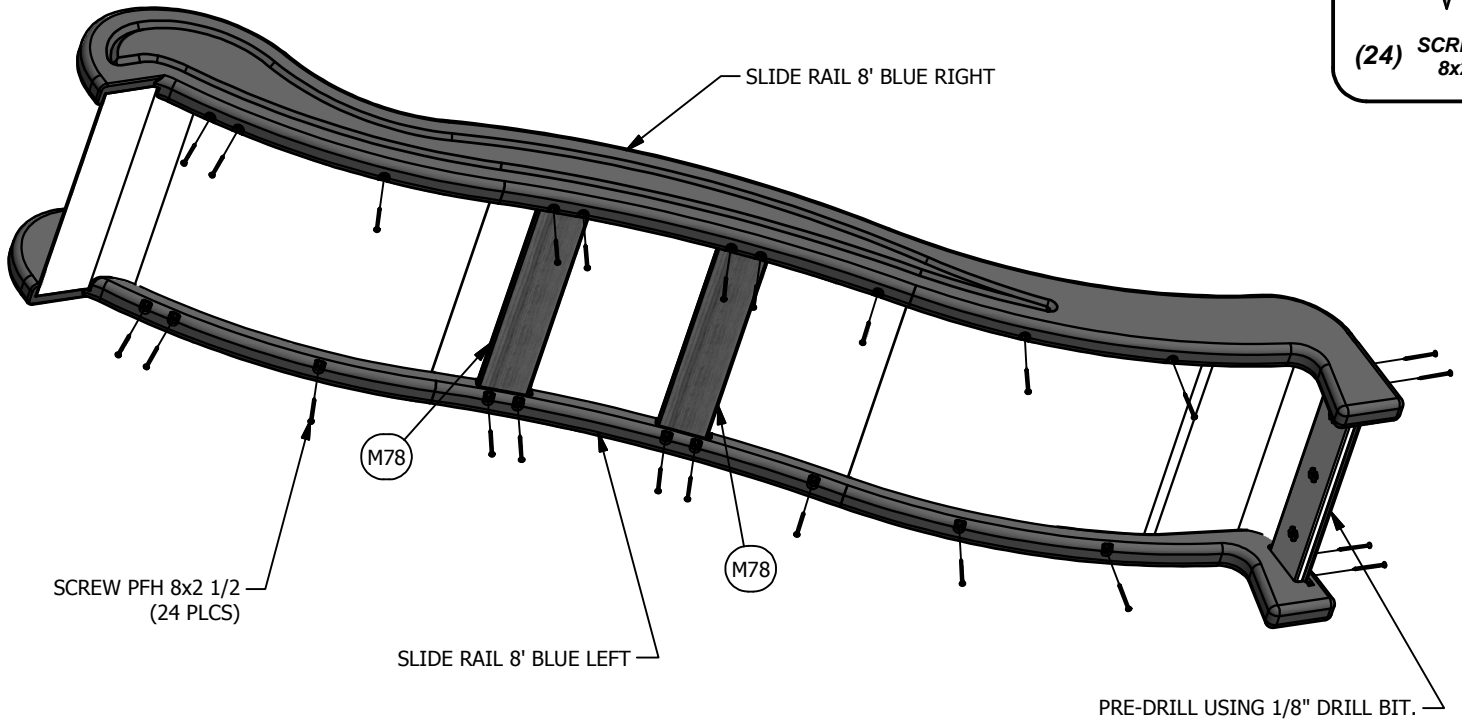

**TIP: A HELPER IS REQUIRED FOR THIS PHASE.**



(1) E2 - UPRIGHT - W4L06891  
1 3/8"x3 3/8"x89 1/2" (36x86x2274)



(1) H1 - FLOOR RAIL - W4L06898  
1"x3 3/8"x42 1/8" (24x86x1070)



(1) E3 - UPRIGHT - W4L06892  
1 3/8"x3 3/8"x89 1/2" (36x86x2274)

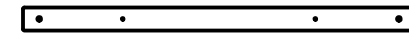

(1) J1 - WALL RAIL - W4L06900  
1"x2 3/8"x40 7/8" (24x60x1038)

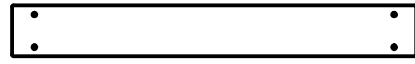

(1) K3 - GROUND BOARD - W4L06896  
5/8"x5 1/4"x42 1/8" (16x134x1070)

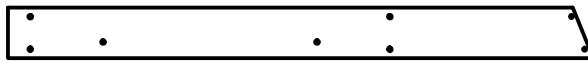

(1) K4 - GROUND BOARD - W4L06899  
5/8"x5 1/4"x61" (16x134x1549)

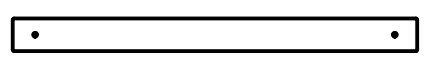

(1) M8 - WALL RAIL - W4L06920  
5/8"x3 3/8"x42 1/8" (16x86x1070)

### STEP 1

WASHER LOCK EXT 8x19  
(2 PLCS)

BOLT WH 5/16x2  
(2 PLCS)

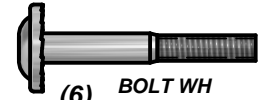

(6) BOLT WH  
5/16x2 1/4

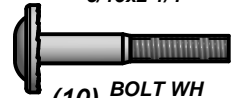

(10) BOLT WH  
5/16x2



(16) WASHER  
LOCK EXT  
8x19



(18) T-NUT 5/16

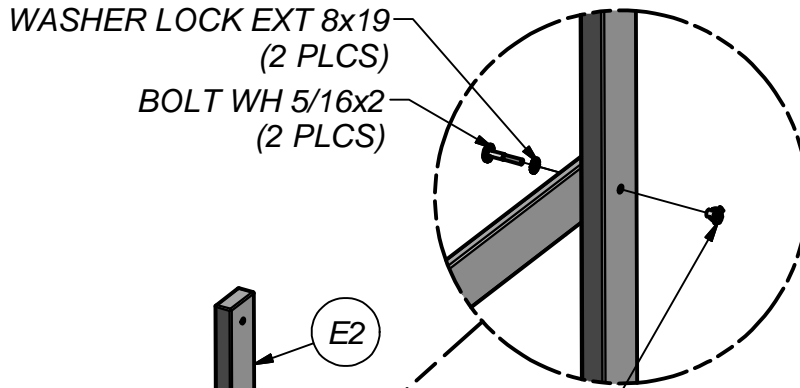

T-NUT 5/16  
(2 PLCS)

BOLT WH 5/16x2 1/4  
(6 PLCS)

WASHER LOCK EXT 8x19  
(6 PLCS)

T-NUT 5/16  
(6 PLCS)

NOTE HOLES

NOTE HOLES

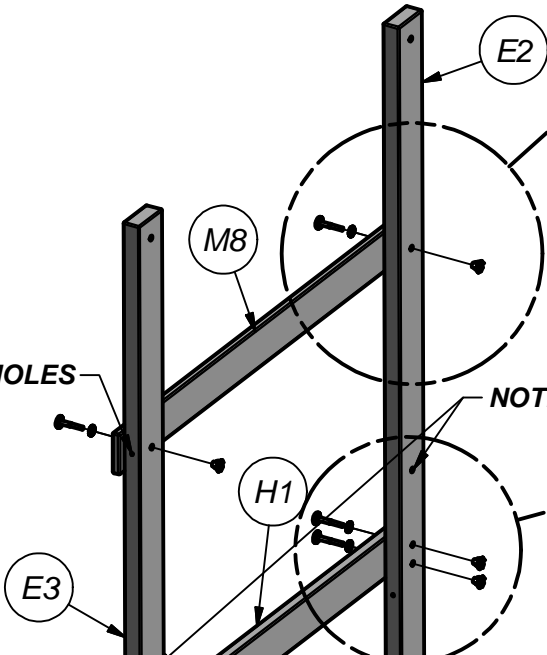

K3

BOLT WH 5/16x2  
(8 PLCS)

CENTER T-NUTS  
SHOULD BE PLACED  
BEFORE MOUNTING  
K3 BOARD.

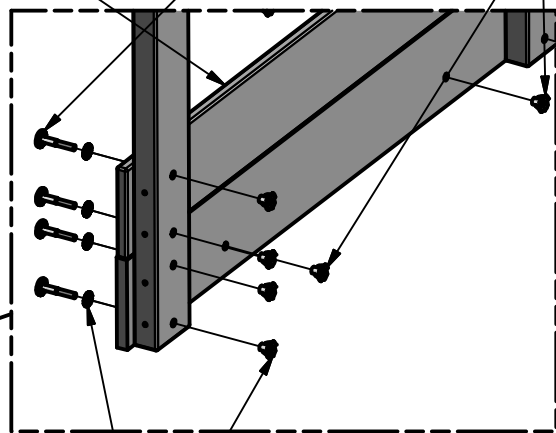

T-NUT 5/16  
(10 PLCS)

WASHER LOCK EXT 8x19  
(8 PLCS)

E3

J1

K4

K3



(1) **E4 - UPRIGHT - W2A01970**  
1 3/8"x3 3/8"x57 3/8" (36x86x2274)



(1) **M8 - WALL RAIL - W4L06920**  
5/8"x3 3/8"x42 1/8" (16x86x1070)



(1) **E1 - UPRIGHT - W4L06890**  
1 3/8"x3 3/8"x89 1/2" (36x86x2274)

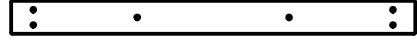

(1) **H10 - FLOOR RAIL - W4L07317**  
1"x3 3/8"x42 1/8" (24x86x1070)

(1) **SQ - "A" REVISION TAG - A100314**

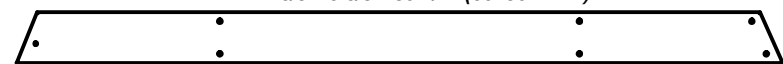

(1) **K1 - GROUND BOARD - W4L06893**  
5/8"x5 1/4"x79 7/8" (16x134x2028)

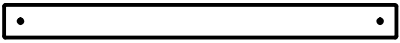

(1) **M1 - SAFETY BOARD - W4L06895**  
5/8"x3 3/8"x40 7/8" (16x86x1038)

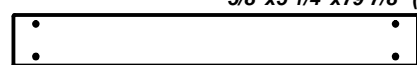

(1) **K3 - GROUND BOARD - W4L06896**  
5/8"x5 1/4"x42 1/8" (16x134x1070)

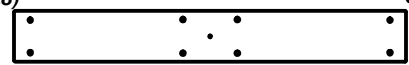

(1) **G1 - SWING BEAM MOUNT - W4L06945**  
1"x5 1/4"x40 7/8" (24x134x1038)



(2) **O3 - SAFETY BOARD - W4L06948**  
5/8"x1 3/8"x40 7/8" (16x34x1038)

**STEP 2**

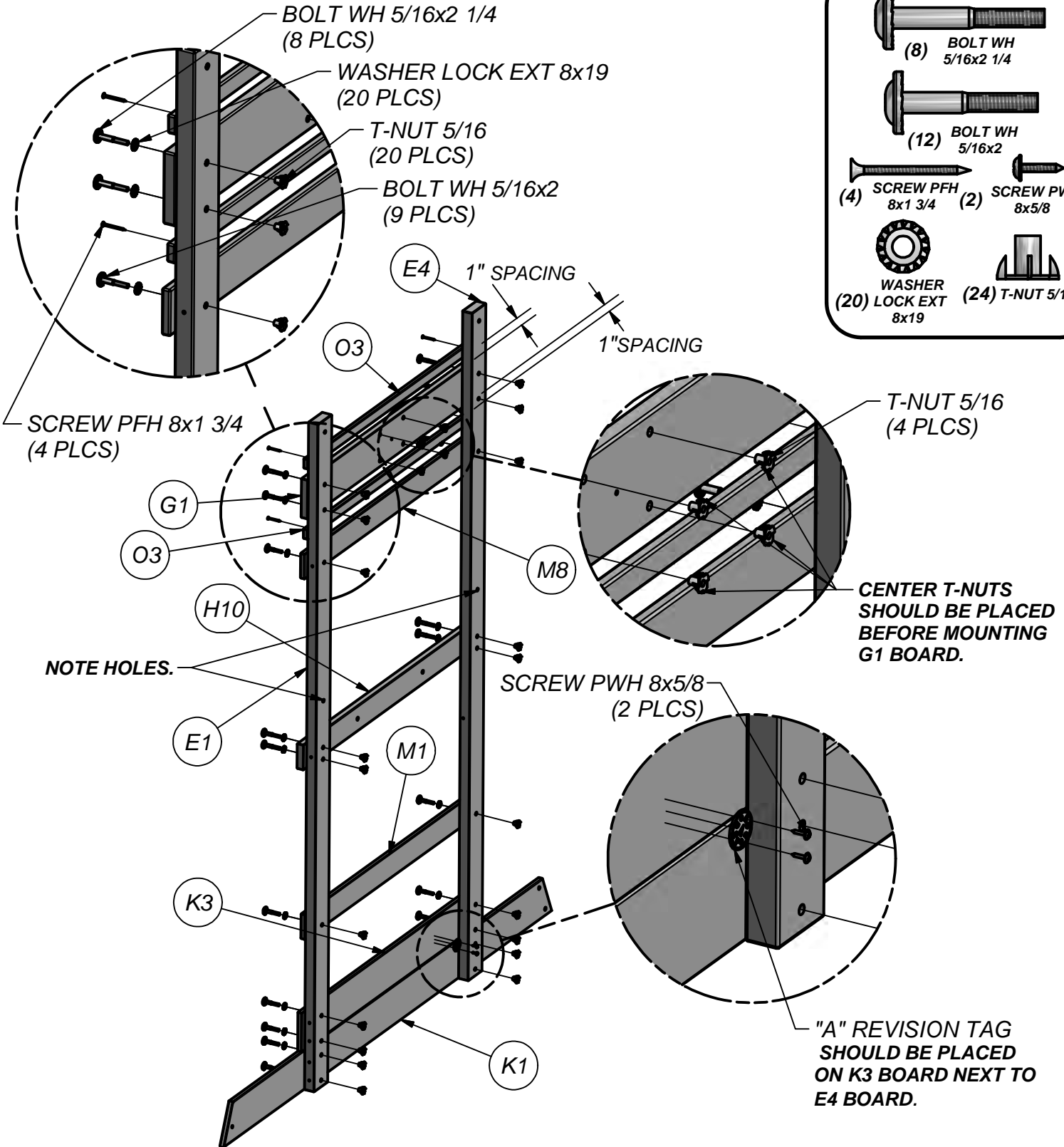

(8) **BOLT WH 5/16x2 1/4**

(12) **BOLT WH 5/16x2**

(4) **SCREW PFH 8x1 3/4**

(2) **SCREW PWH 8x5/8**

(20) **WASHER LOCK EXT 8x19**

(24) **T-NUT 5/16**



(4) K2 - GROUND BOARD - W4L06894  
5/8"x5 1/4"x43 1/4" (16x134x1097)

**STEP 3**

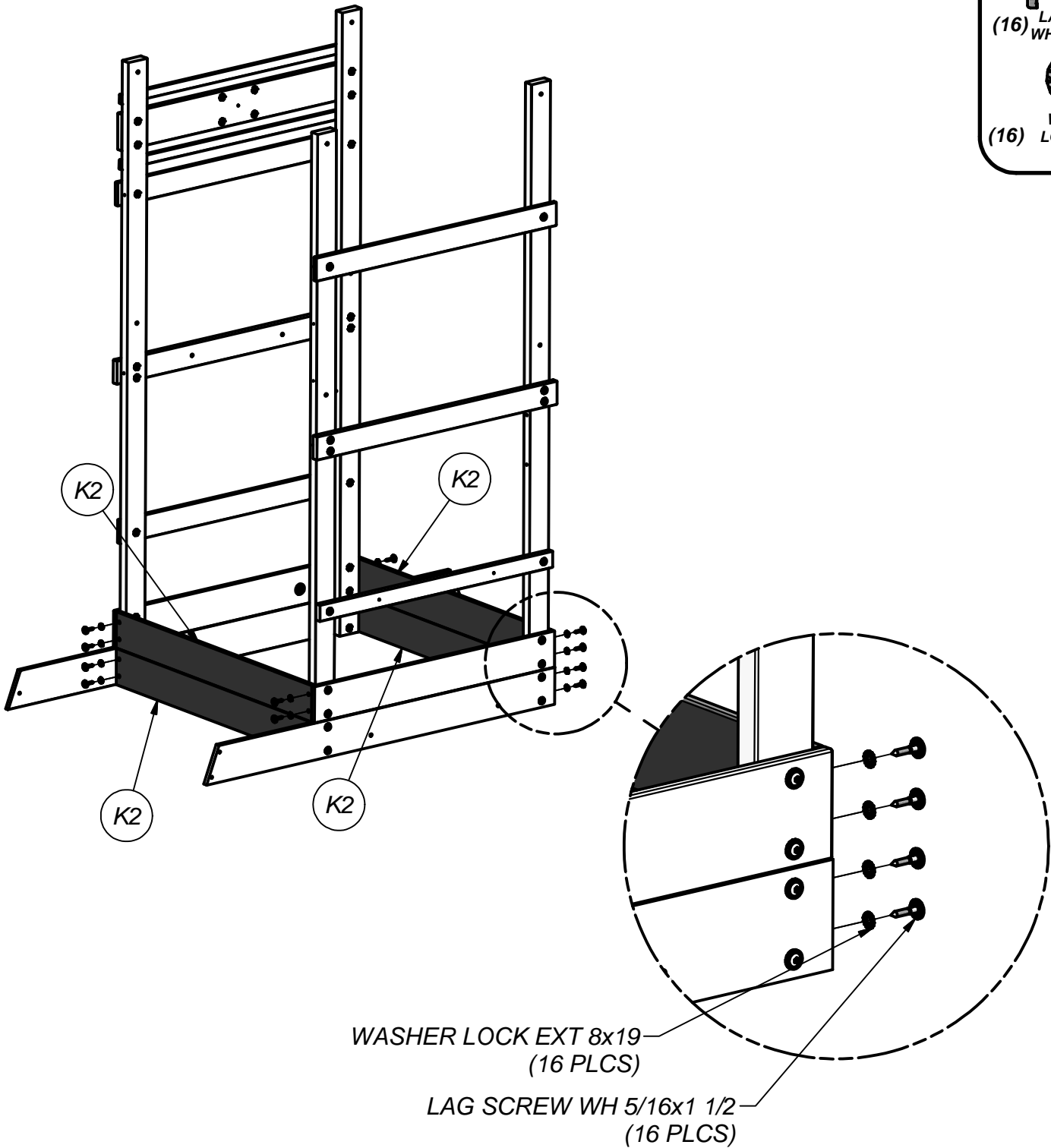
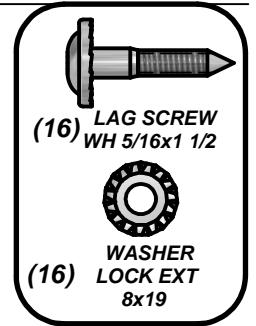





(2) **G2 - SANDBOX SEAT - W4L06433**  
1"x5 1/4"x14 5/8" (24x134x370)

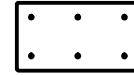

(4) **Q2 - SANDBOX SEAT SUPPORT - W4L06434**  
1"x4 3/8"x8" (24x112x202)

**STEP 4**

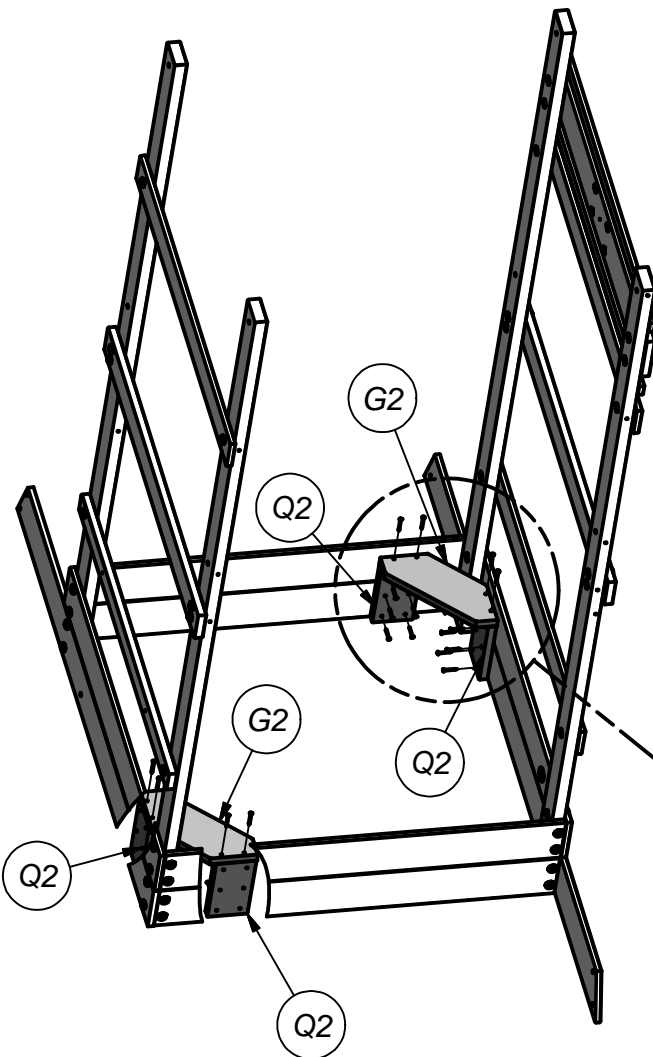
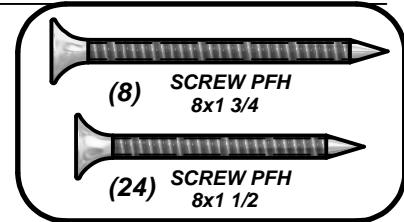

**BENCH  
SUB ASSEMBLY**

SCREW PFH 8x1 3/4  
(8 PLCS)

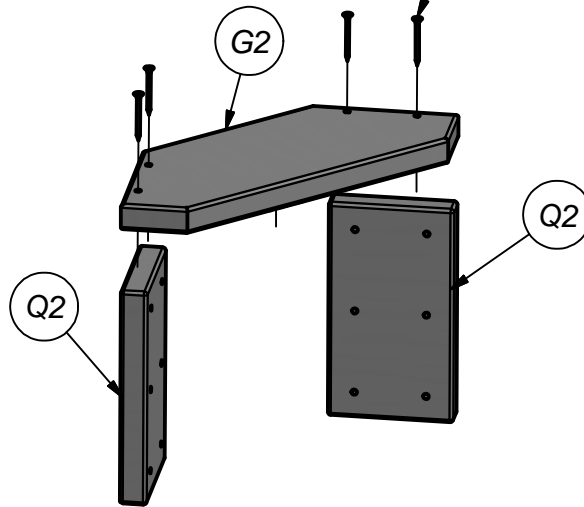

SCREW PFH 8x1 1/2  
(24 PLCS)

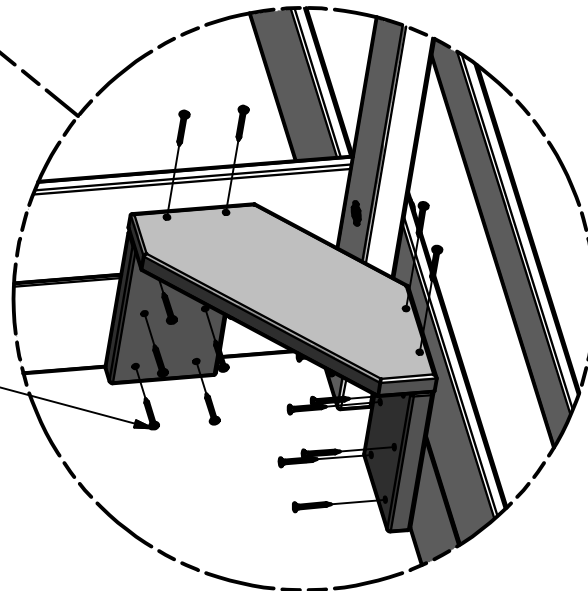



(7) O1 - PICKET - W4L06901  
5/8"x1 3/8"x13 1/4" (16x34x336)

**STEP 5**

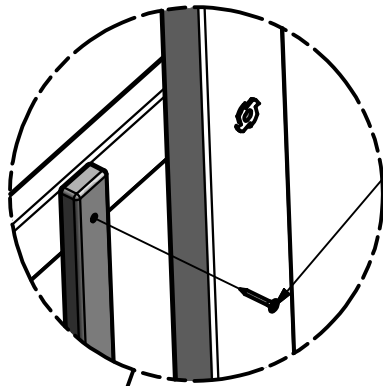
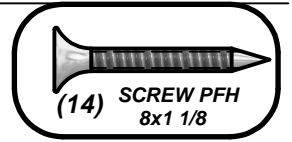

SCREW PFH 8x1 1/8  
(14 PLCS)

FLUSH O1 BOARDS  
TO TOP OF  
J1 BOARD.

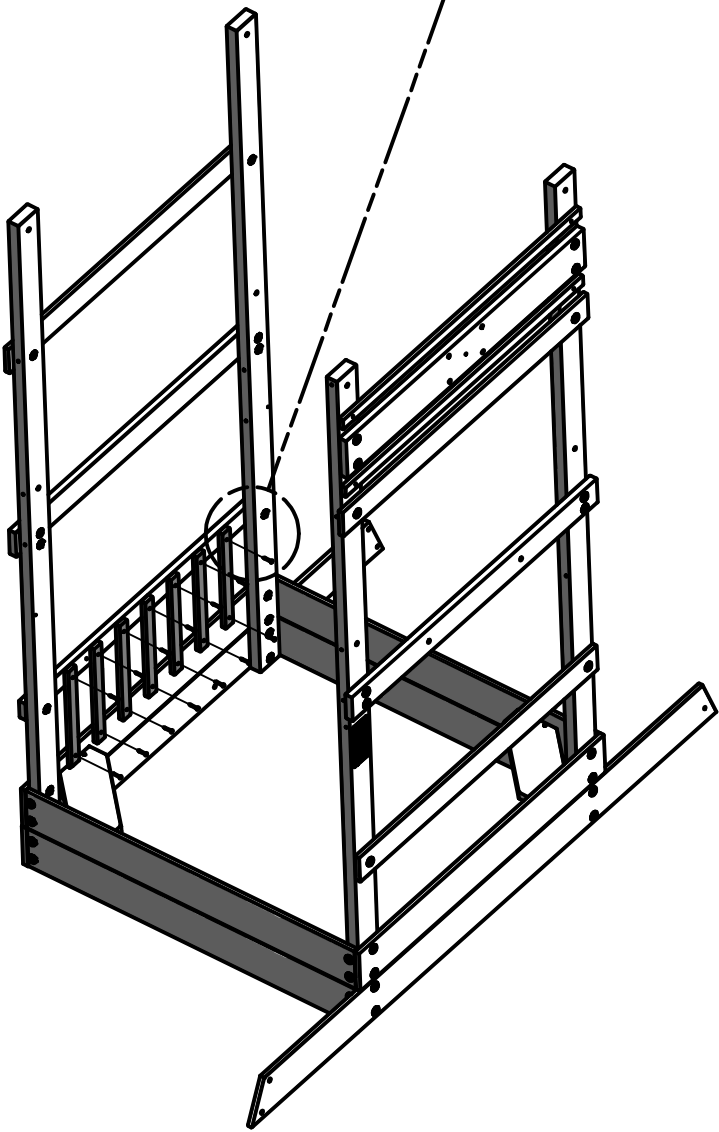
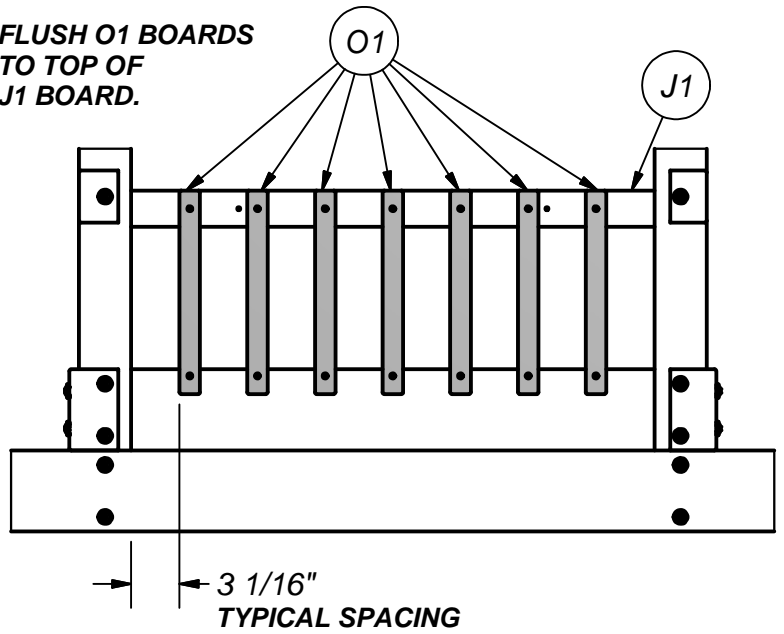



(1) **K5 - SERVING SHELF - W4L06902**  
5/8"x5 1/4"x40 7/8" (16x134x1038)



(2) **J2 - SHELF SUPPORT - W4L06903**  
1"x2 3/8"x2 3/8" (24x60x60)

**STEP 6**

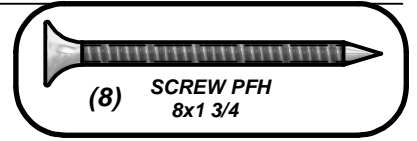

**SCREW PFH 8x1 3/4**  
(8 PLCS)

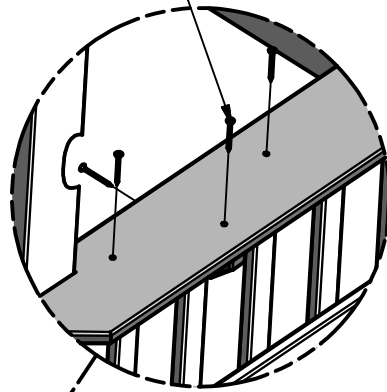

**BACK VIEW**

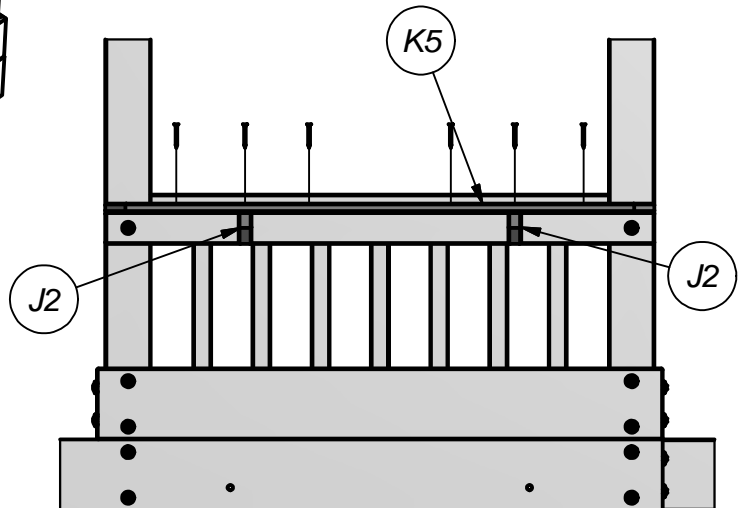
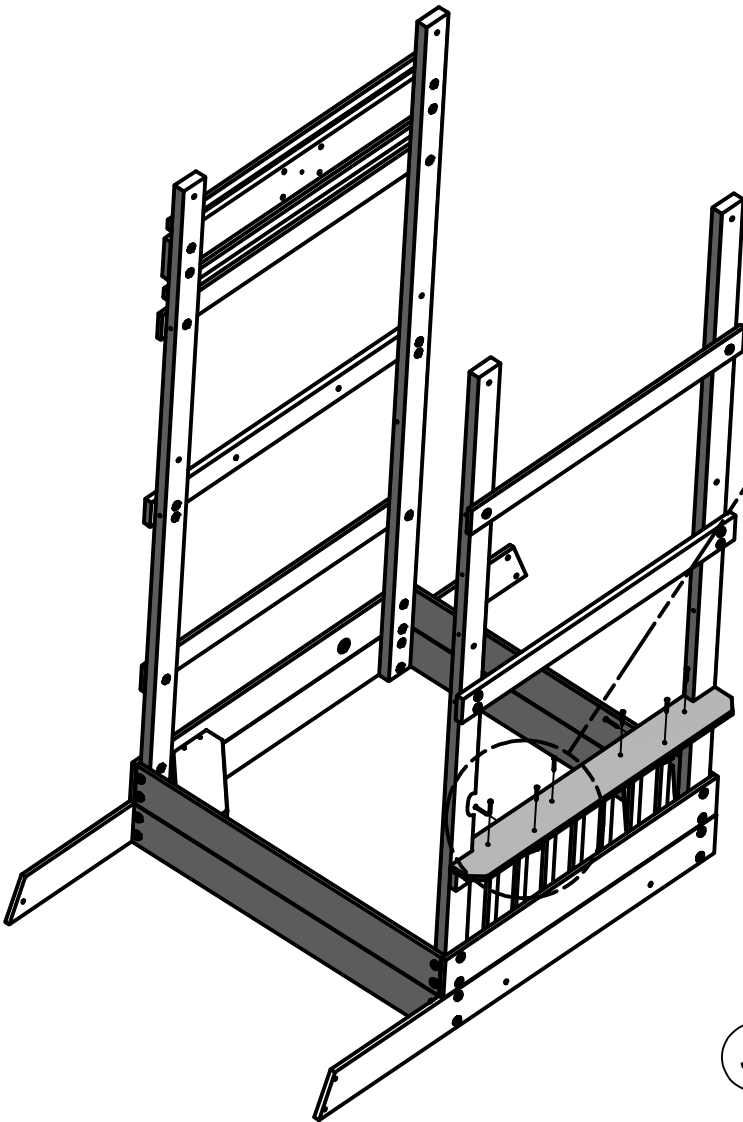
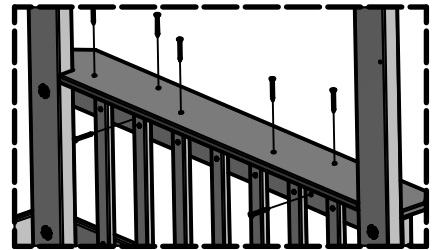



(1) J6 - LADDER RAIL - W4L06910  
1"x2 3/8"x50 1/8" (24x60x1273)

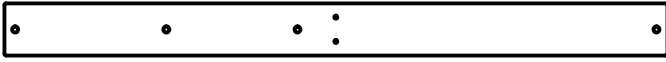

(1) M2 - FLOOR RAIL - W4L06897  
5/8"x3 3/8"x43 1/4" (16x86x1097)



(1) M5 - FLOOR RAIL - W4L06914  
5/8"x3 3/8"x43 1/4" (16x86x1097)

### STEP 7

LAG SCREW WH 5/16x1 1/2  
(3 PLCS)

WASHER LOCK EXT 8x19  
(3 PLCS)



(1) LAG SCREW  
WH 5/16x2



(2) LAG SCREW  
WH 1/4x1-1/2



(3) LAG SCREW  
WH 5/16x1 1/2



(2) WASHER  
LOCK EXT  
6x15



(4) WASHER  
LOCK EXT  
8x19

NOTE HOLE  
LOCATIONS  
CLOSER TO  
J6 BOARD HOLE  
LOCATION.

M2

M5

NOTE HOLE LOCATION.

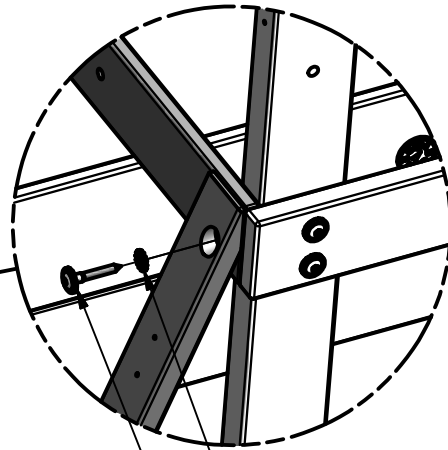
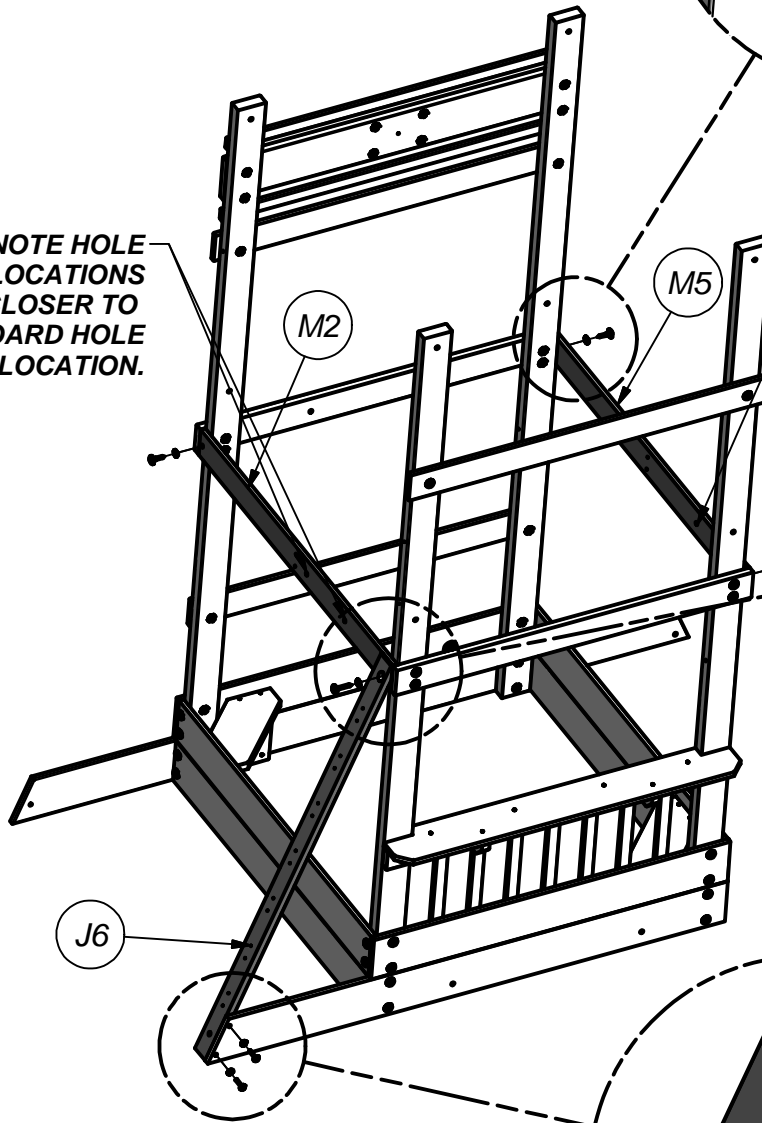

WASHER LOCK EXT 8x19  
LAG SCREW WH 5/16x2

J6

WASHER LOCK EXT 6x15  
(2 PLCS)

LAG SCREW WH 1/4x1-1/2  
(2 PLCS)

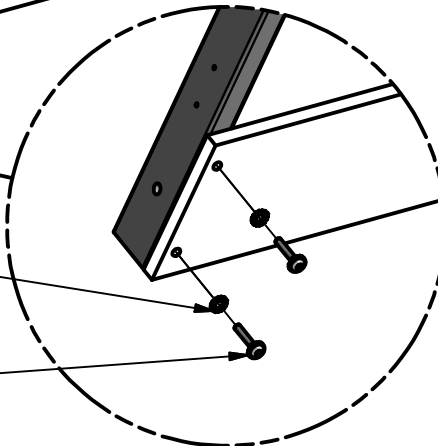



(4) H2 - DECK BRACE - W4L06909  
1"x3 3/8"x18 3/4" (24x86x475)

### STEP 8

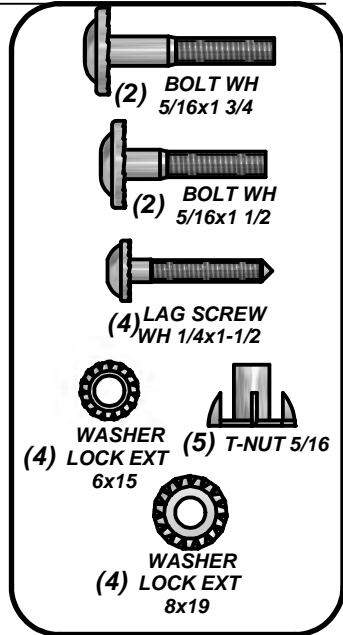
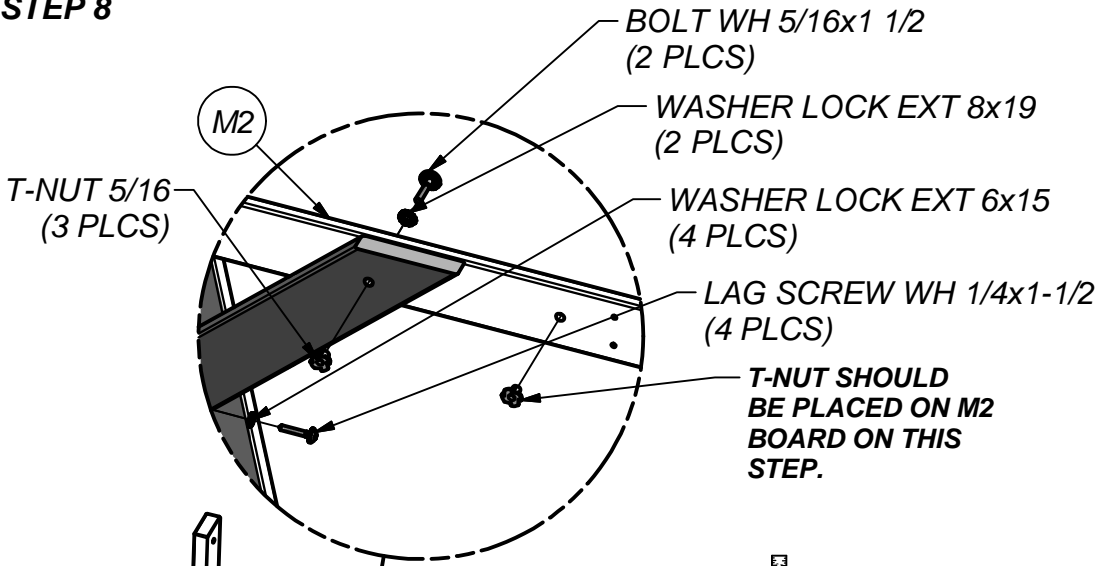

**SQUARE WHEN PUTTING ON H2 BOARDS.**

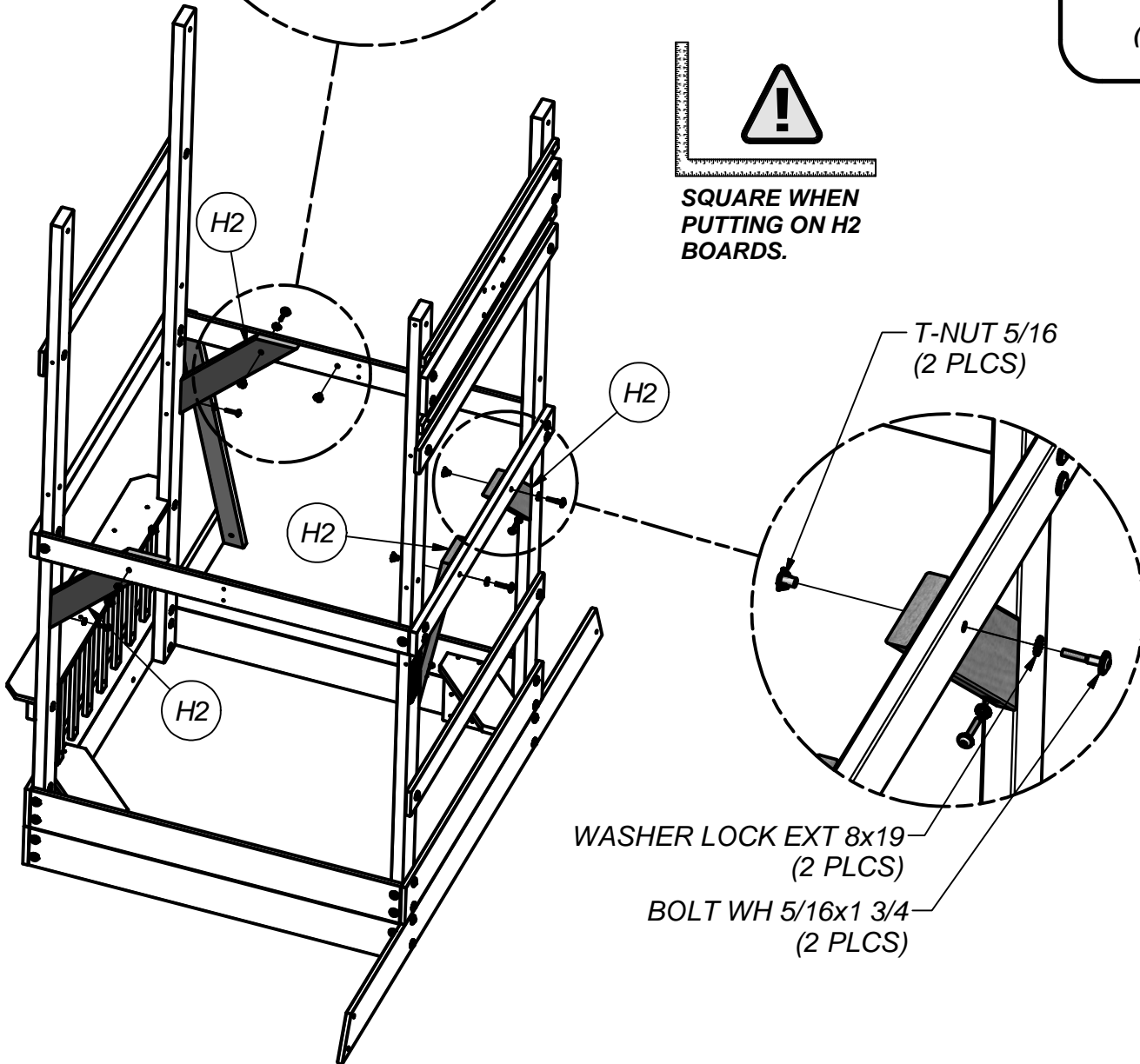

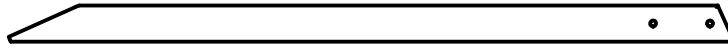

(1) J3 - ANGLE BRACE - W4L06905  
1"x2 3/8"x47 1/4" (24x60x1200)

**STEP 9**

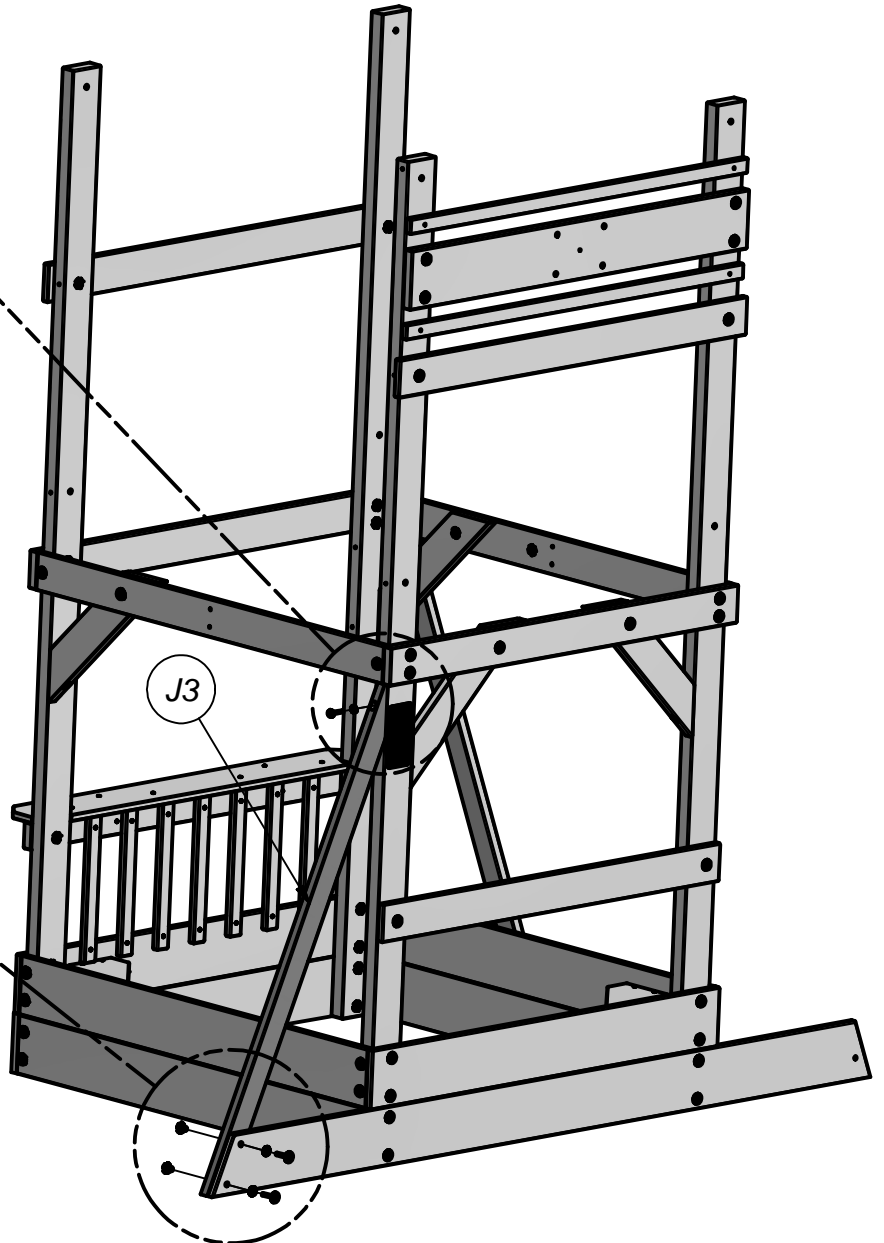
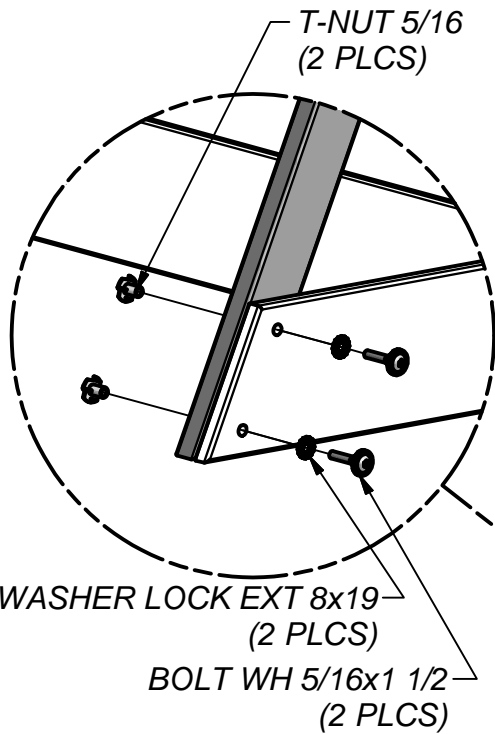
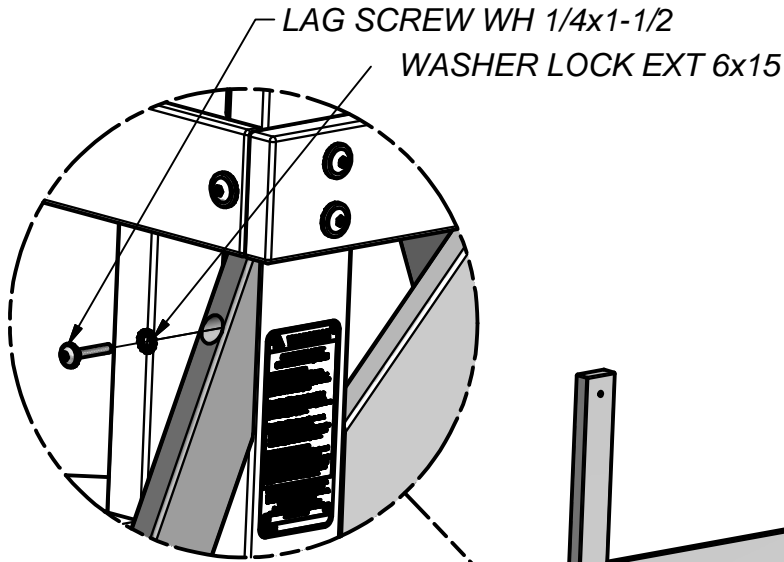
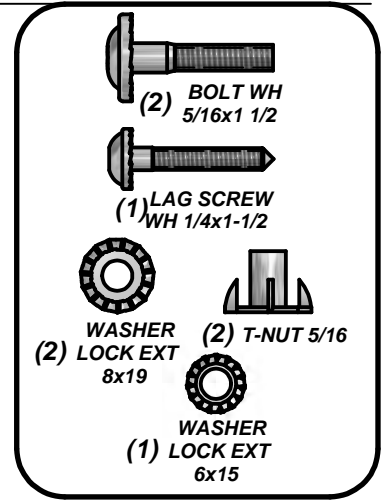



(4) **J9 - SUPPORT BOARD - W4L06064**  
1"x2 3/8"x3" (24x60x76)

**STEP 10**

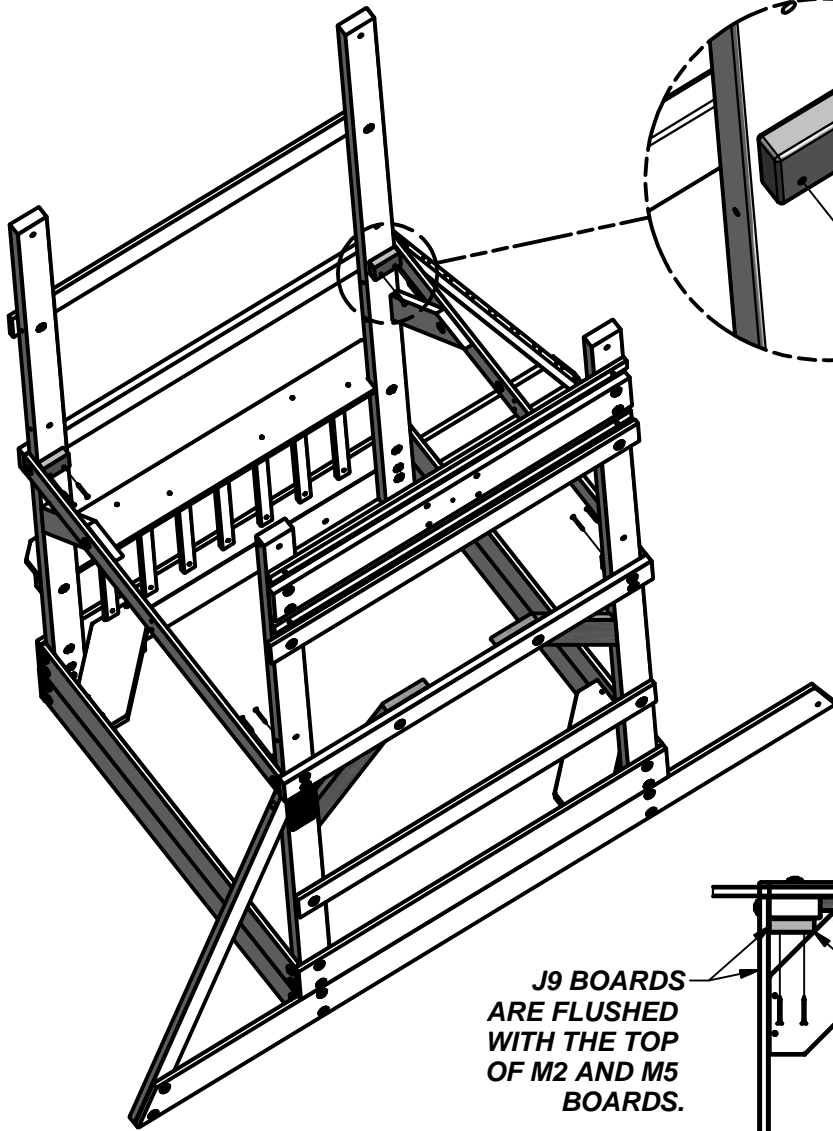
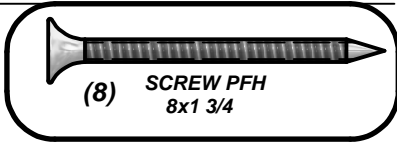

SCREW PFH 8x1 3/4  
(8 PLCS)

J9 BOARDS  
ARE FLUSH  
WITH THE TOP  
OF M2 AND M5  
BOARDS.

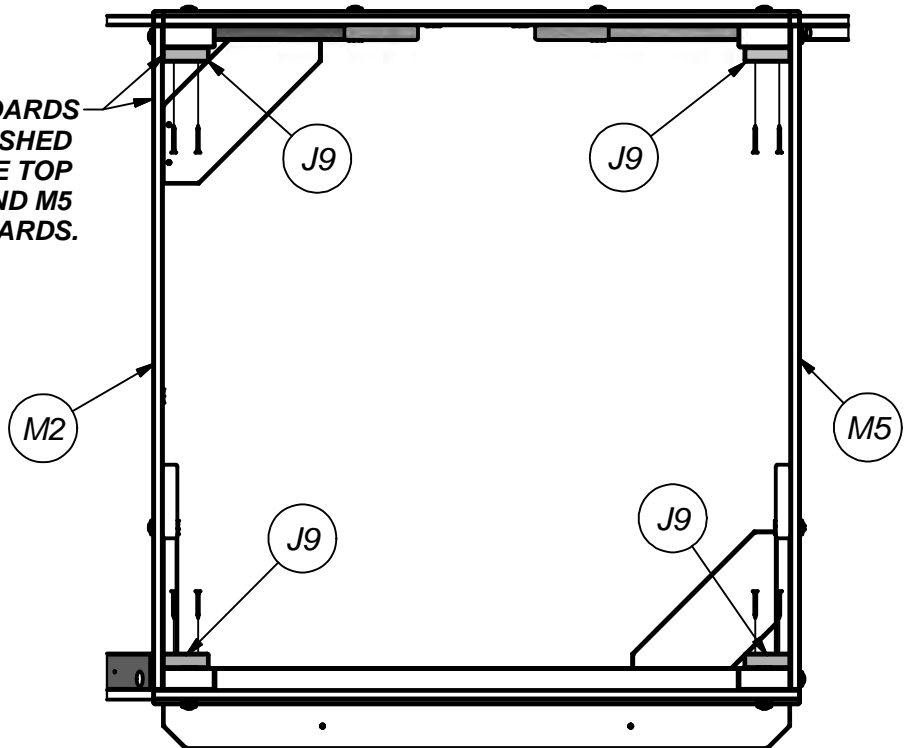



(1) H3 - FLOOR SUPPORT - W4L06915  
1"x3 3/8"x40 7/8" (24x86x1038)

**STEP 11**

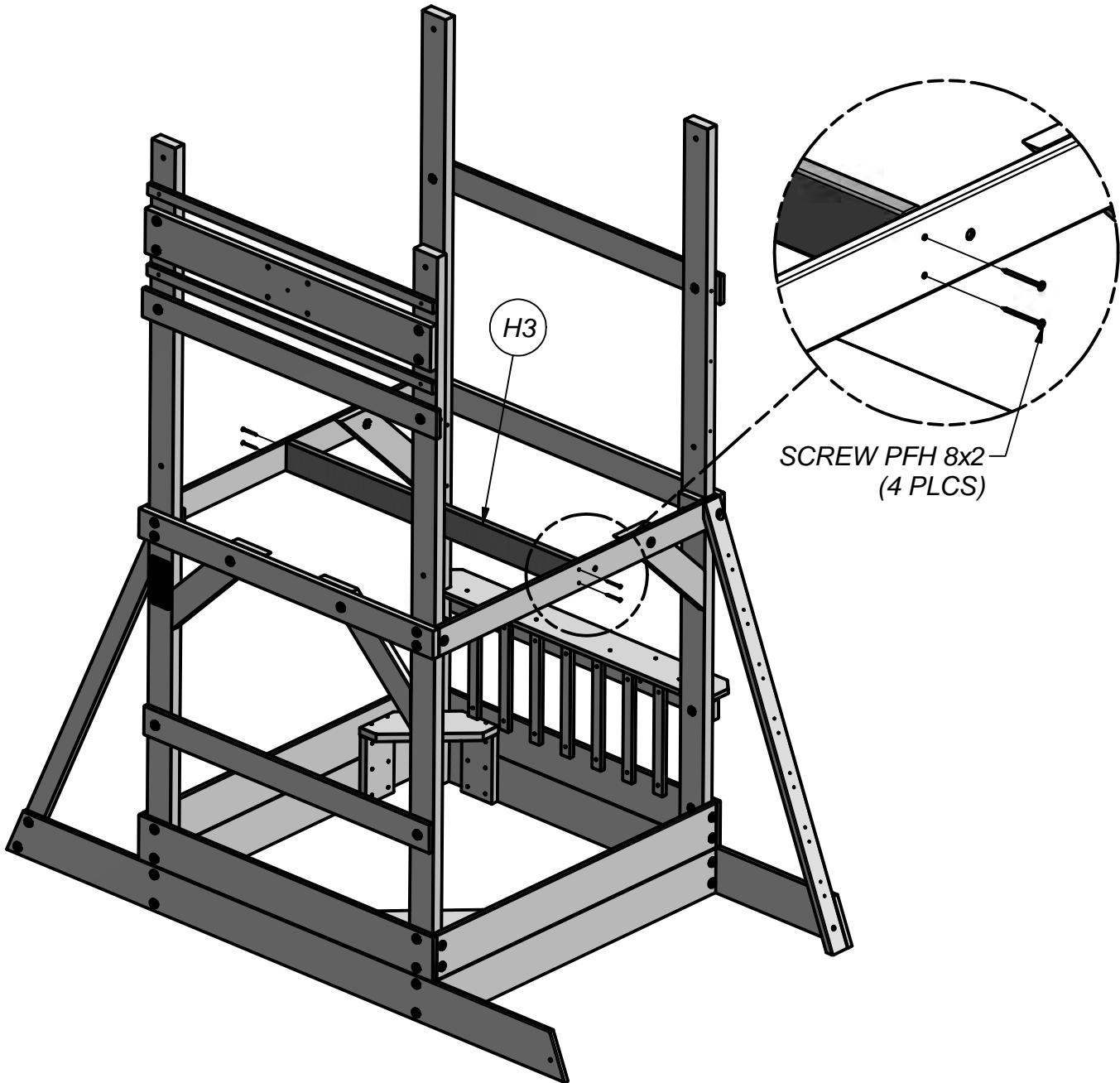
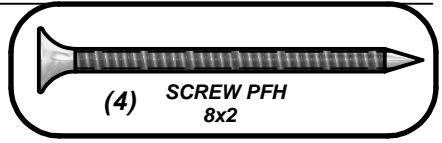





(2) J5 - AWNING SUPPORT - W4L06908  
1"x2 3/8"x11 3/4" (24x60x298)

**STEP 12**

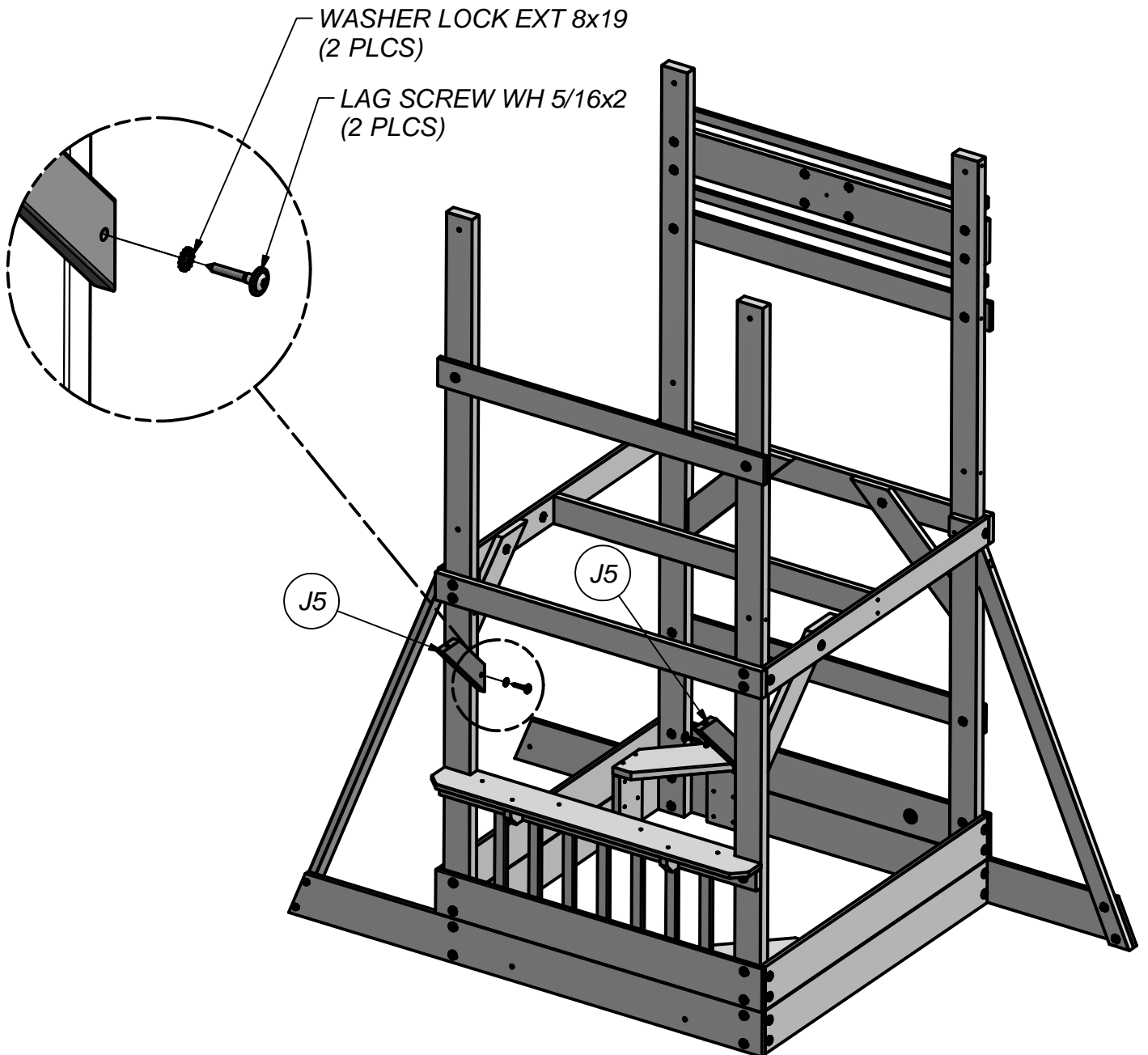
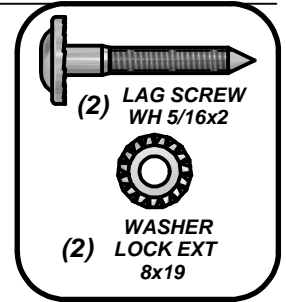



(2) **J4 - AWNING BOARD - W4L06906**  
 1"x2 3/8"x14 1/8" (24x60x358)



(1) **N1 - AWNING BOARD - W4L06907**  
 5/8"x2 3/8"x34 1/8" (16x60x866)

**STEP 13**

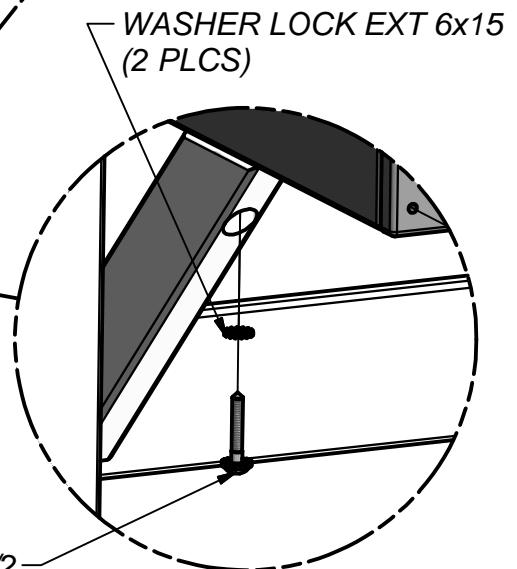
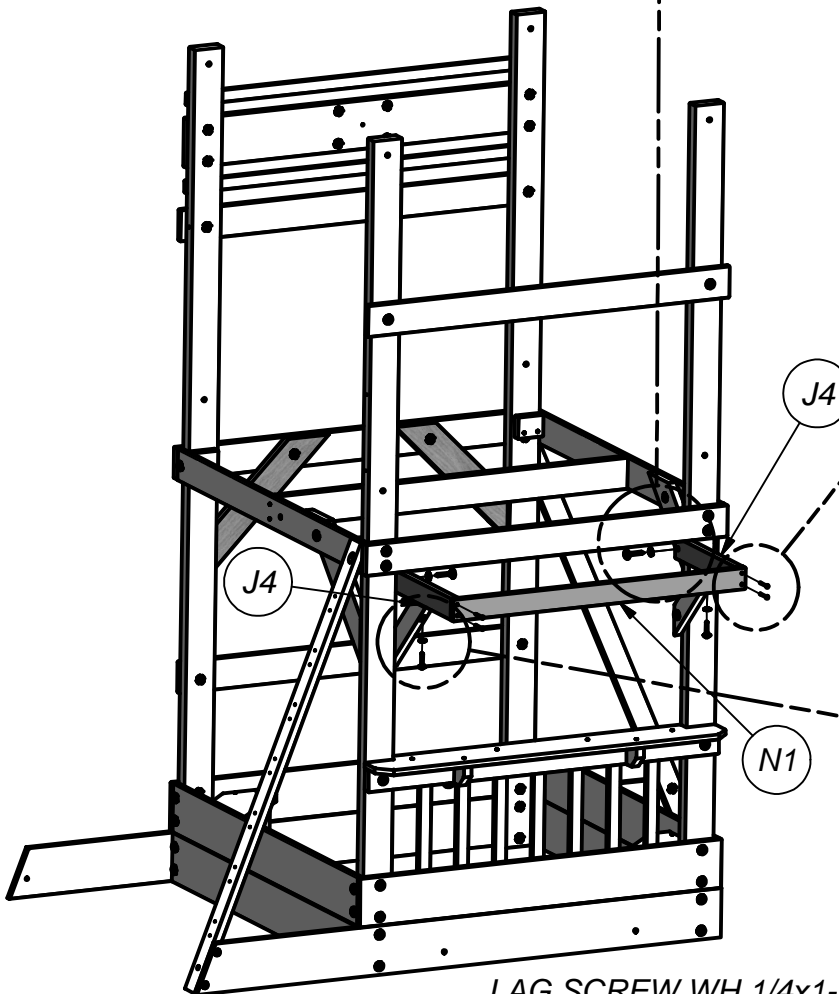
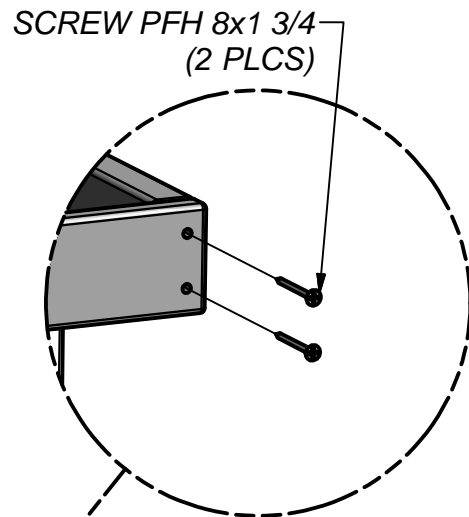
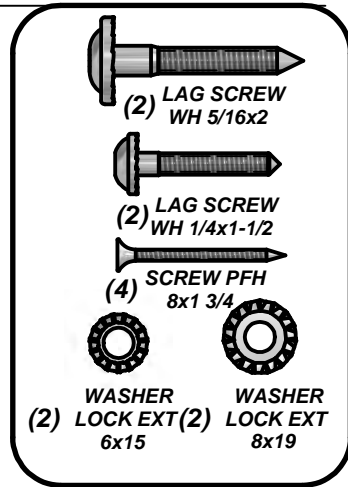
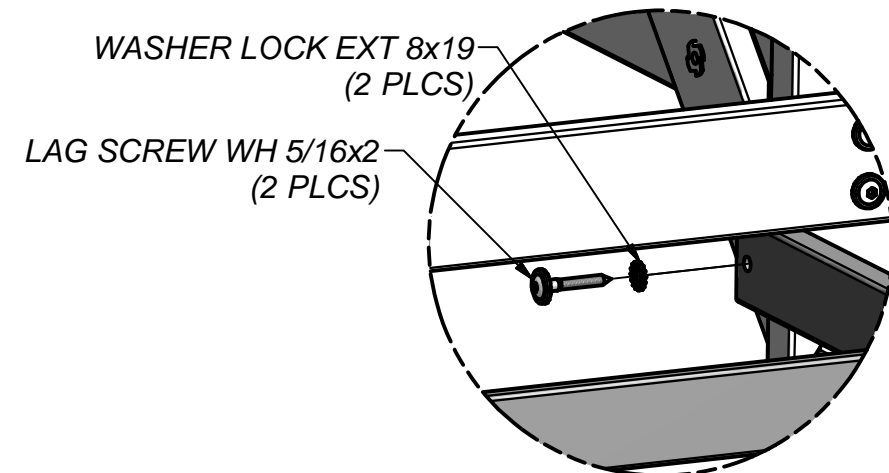

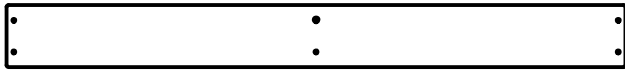

(1) Y1 - FLOOR BOARD - W4L06916  
5/8"x4"x40 3/8" (16x102x1024)

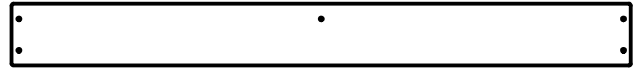

(1) Y2 - FLOOR BOARD - W4L06917  
5/8"x4"x40 3/8" (16x102x1024)



(10) M6 - FLOOR BOARD - W4L06918  
5/8"x3 3/8"x45 1/8" (16x86x1145)

### STEP 14

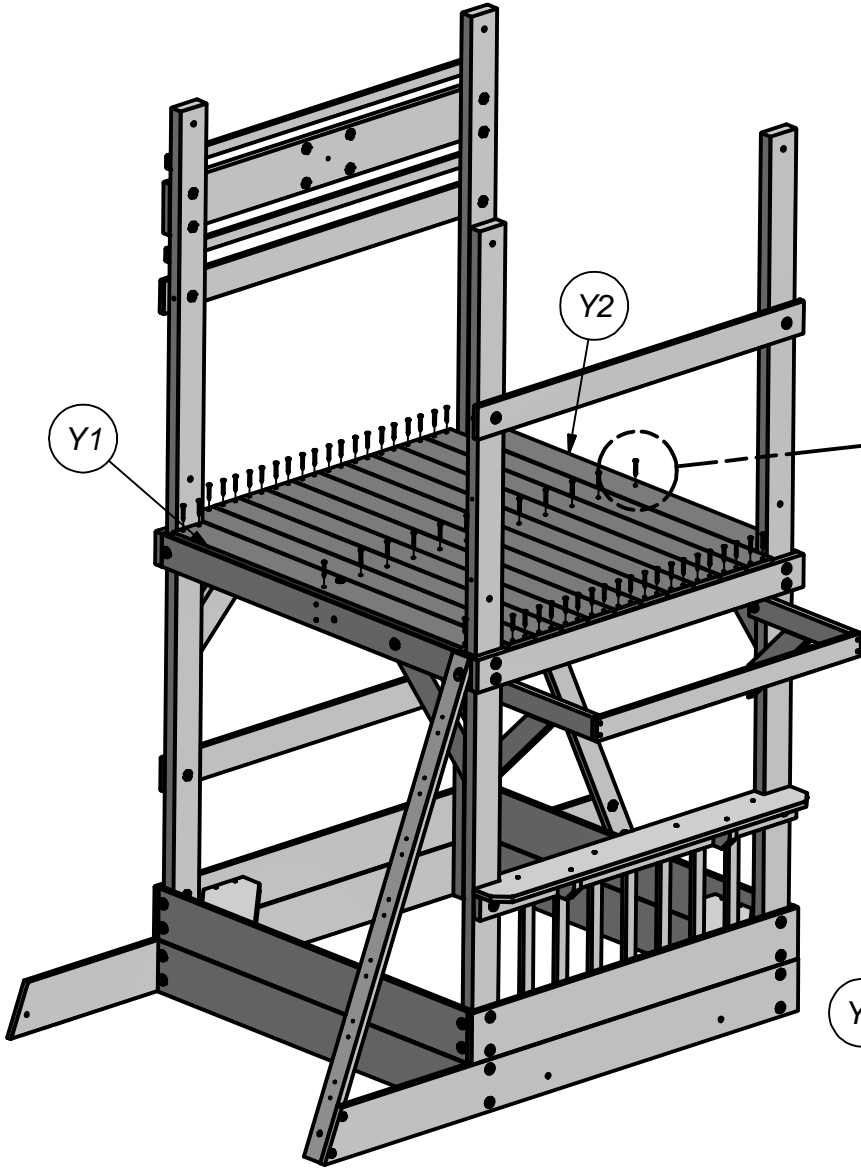
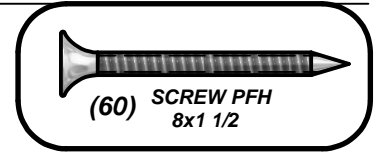

SCREW PFH 8x1 1/2  
(60 PLCS)

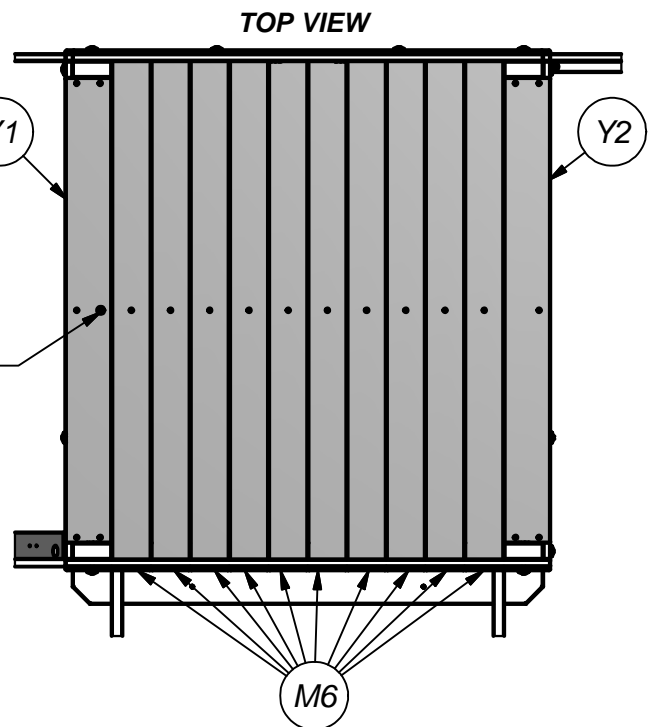

TOP VIEW

NOTE HOLE.

M6

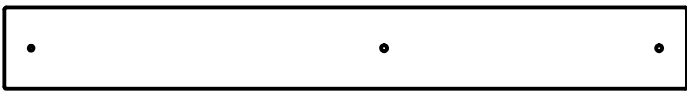

(1) K6 - GROUND BOARD - W4L06904  
5/8"x5 1/4"x44 1/2" (16x134x1129)

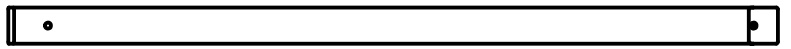

(1) J7 - LADDER RAIL - W4L06911  
1"x2 3/8"x50 1/8" (24x60x1273)



(1) - 90° L-BRACKET - BLK - A4M00555

**STEP 15**

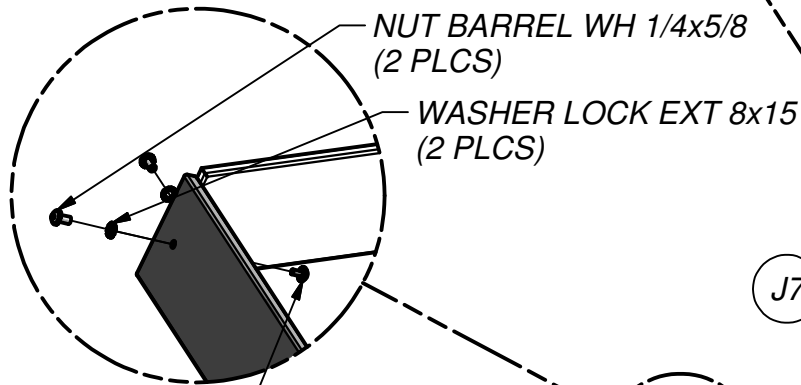
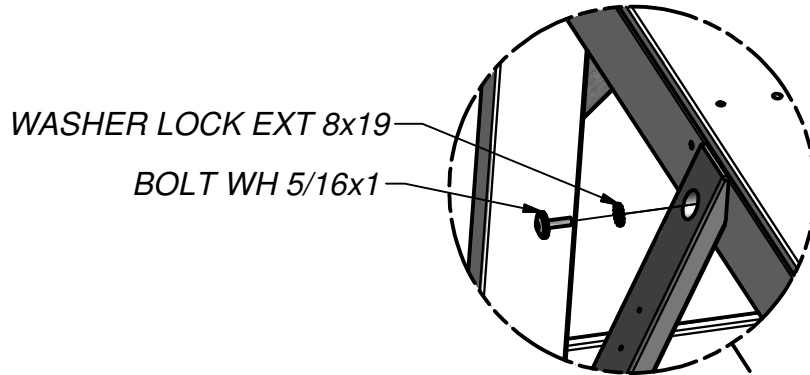
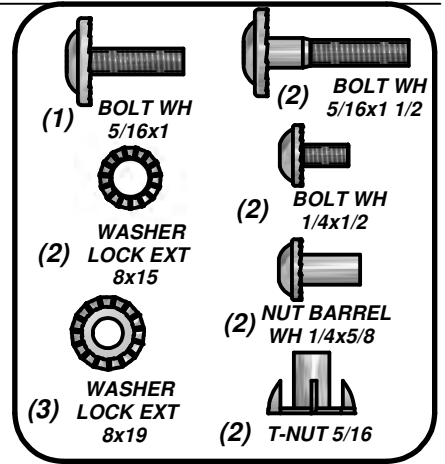
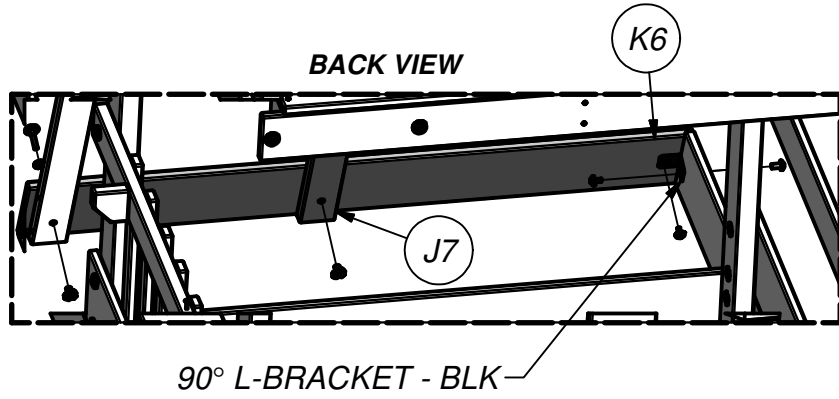

BOLT WH 1/4x1/2 (2 PLCS)

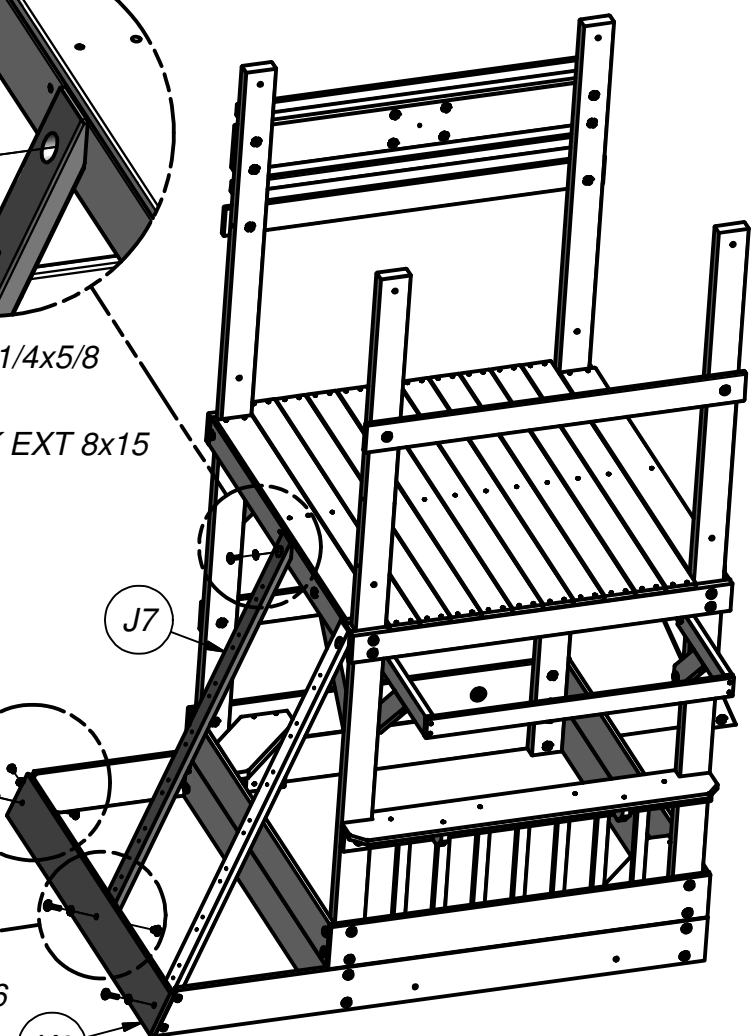
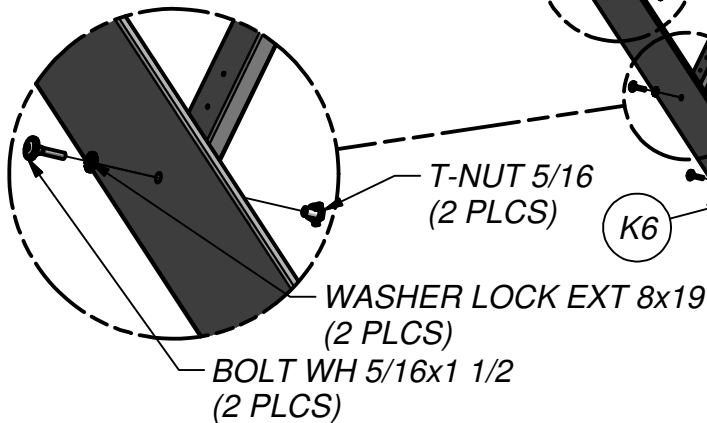



(2) M7 - WALL RAIL - W4L06919  
5/8"x3 3/8"x41 1/2" (16x86x1054)



(1) M9 - WALL RAIL - W4L06941  
5/8"x3 3/8"x43 1/4" (16x86x1097)

**STEP 16**

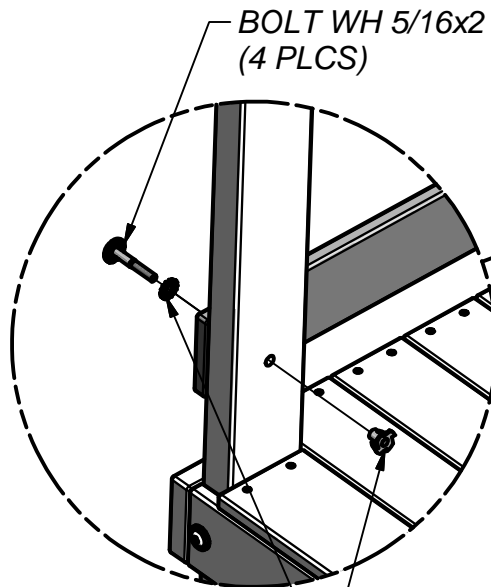
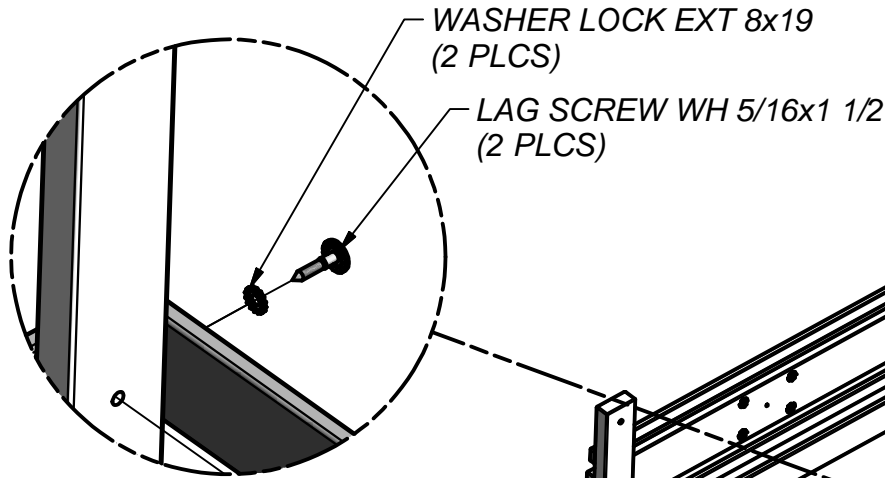
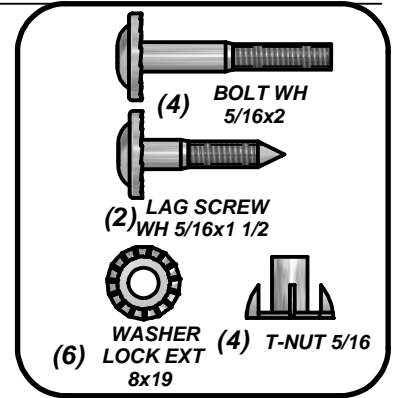

WASHER LOCK EXT 8x19 (4 PLCS)  
T-NUT 5/16 (4 PLCS)

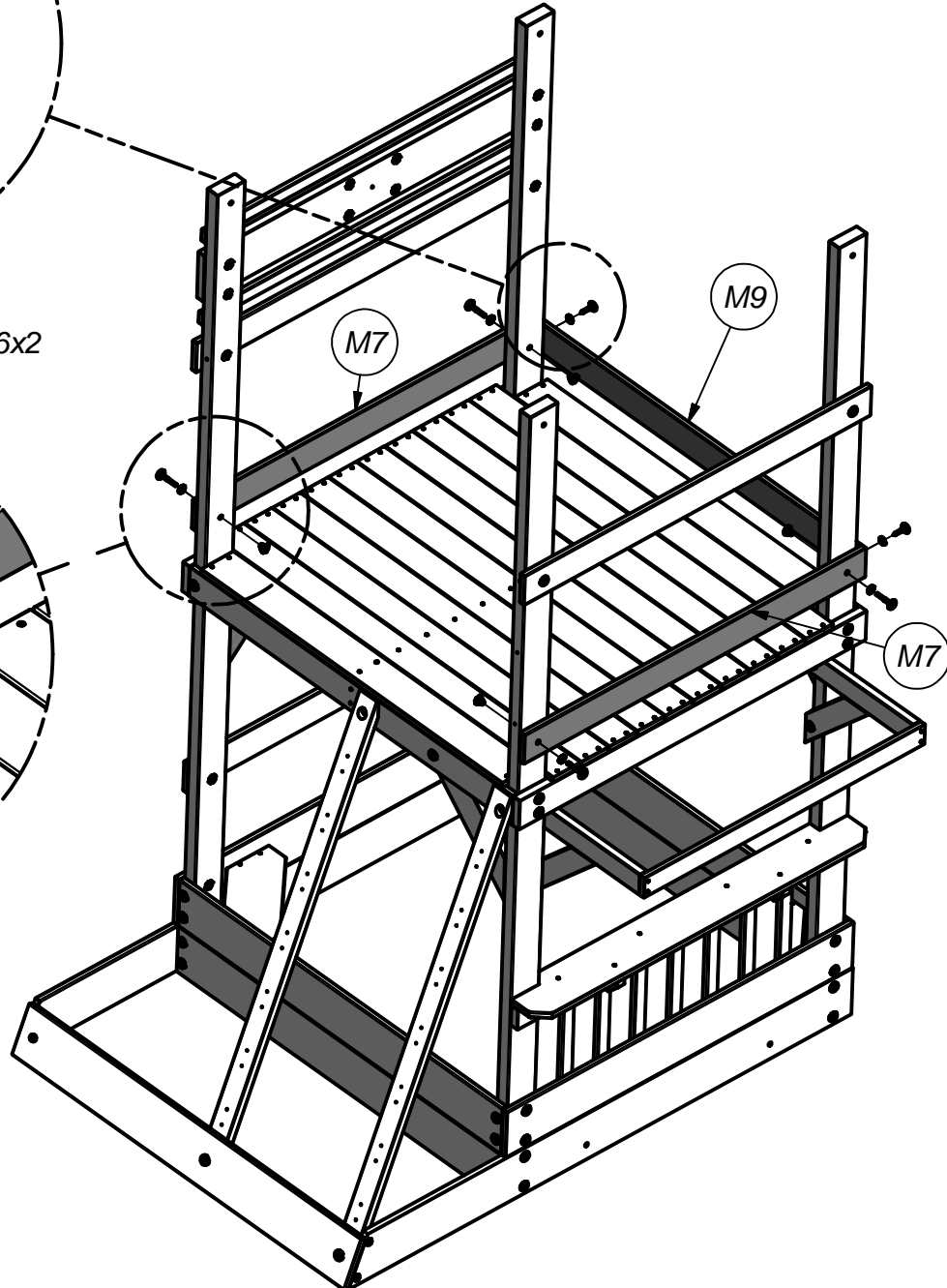

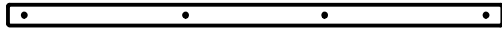

(1) O4 - AWNING BOARD - W4L06957  
5/8"x1 3/8"x32 1/4" (16x34x818)



(1) - AWNING - A6P00124  
1/64"x32 1/4"x22 1/4" (.4x818x566)

**STEP 17**

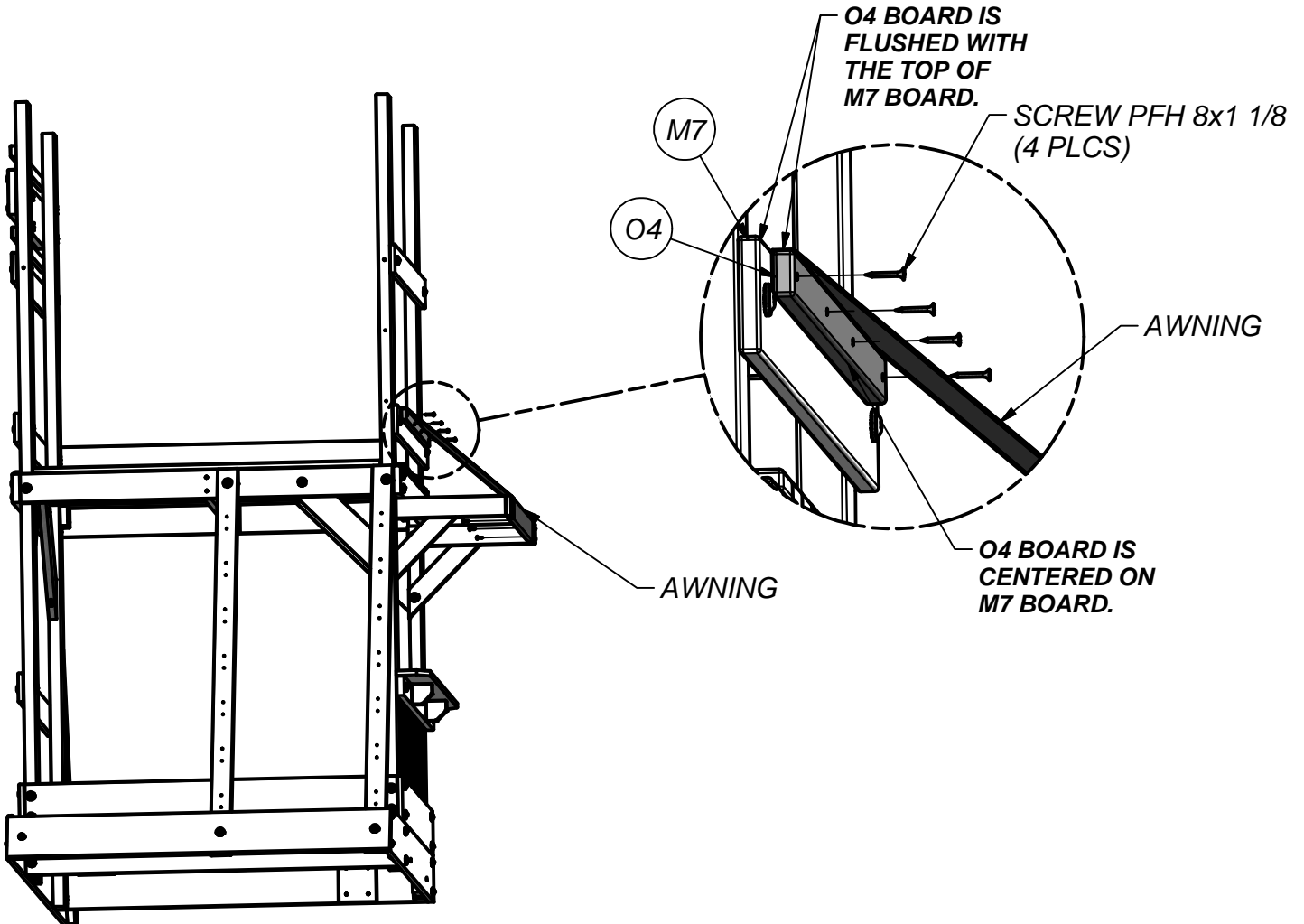
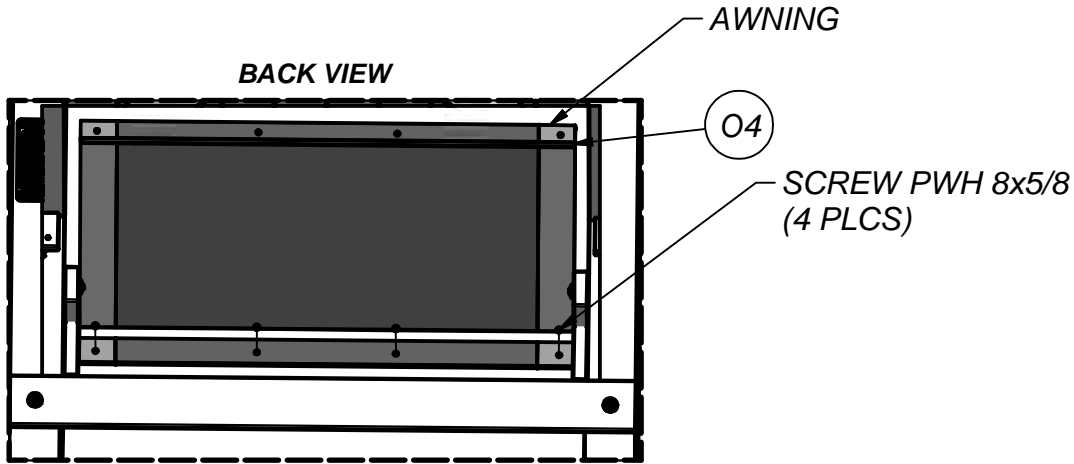
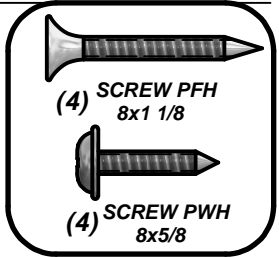



(1) M10 - WALL RAIL - W4L06942  
5/8"x3 3/8"x43 1/4" (16x86x1097)



(1) M11 - ARCHED WALL RAIL - W4L06943  
5/8"x3 3/8"x43 1/4" (16x86x1097)

**STEP 18**

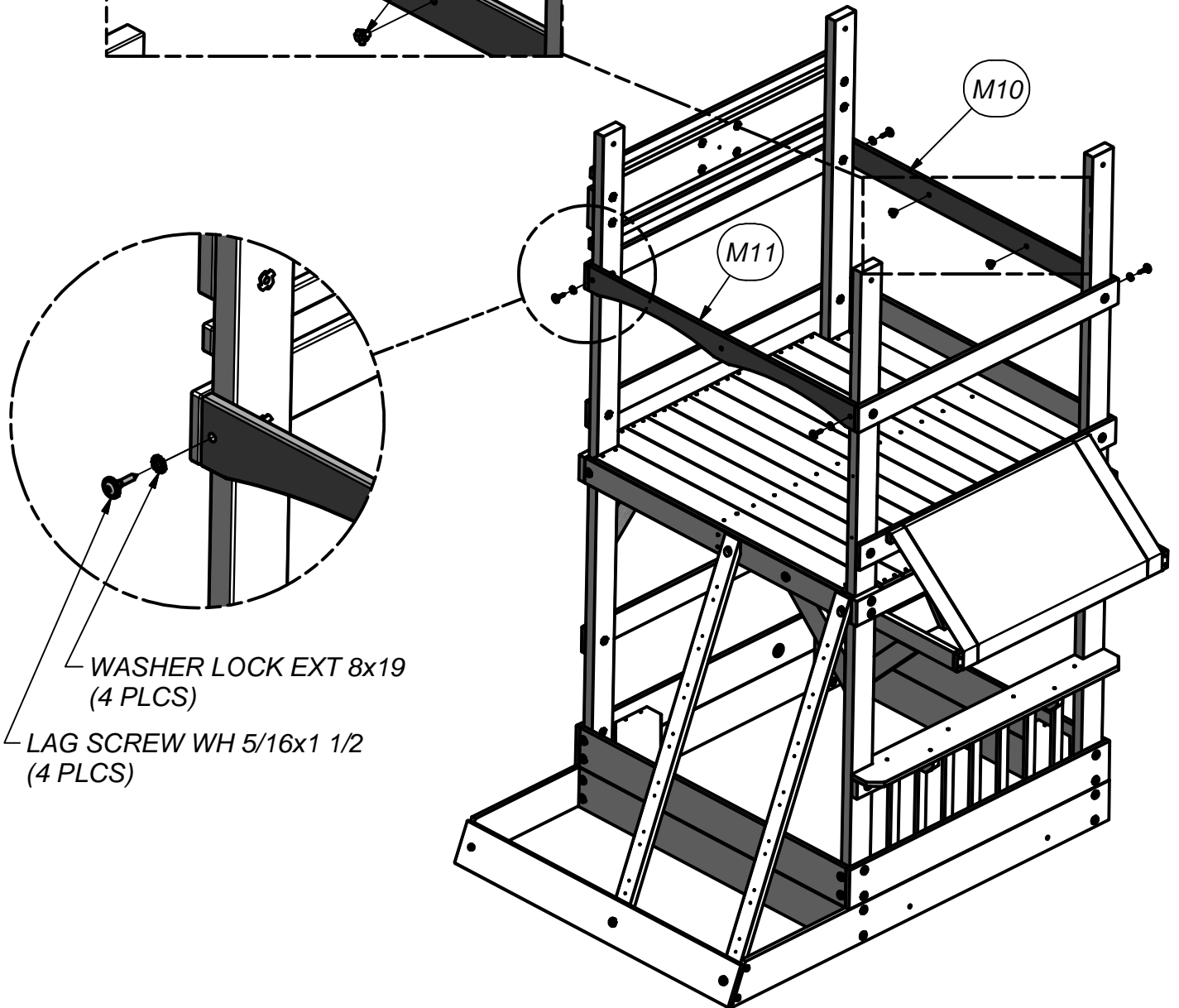
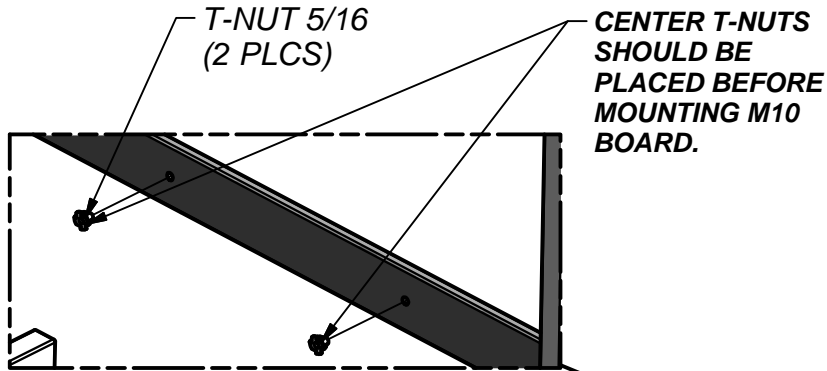
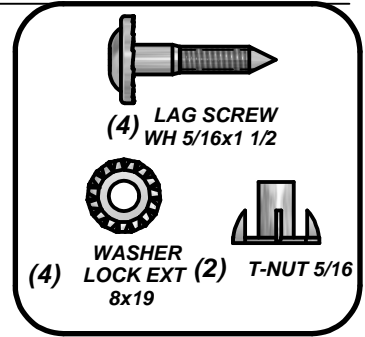



(1) J8 - WALL BOARD - W4L06947  
1"x2 3/8"x25" (24x60x634)



(1) - L BRACKET BLUE 2.5x38x50x55 - A4M00584

**STEP 19**

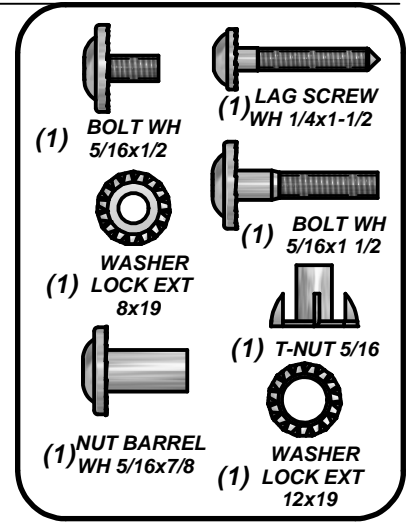
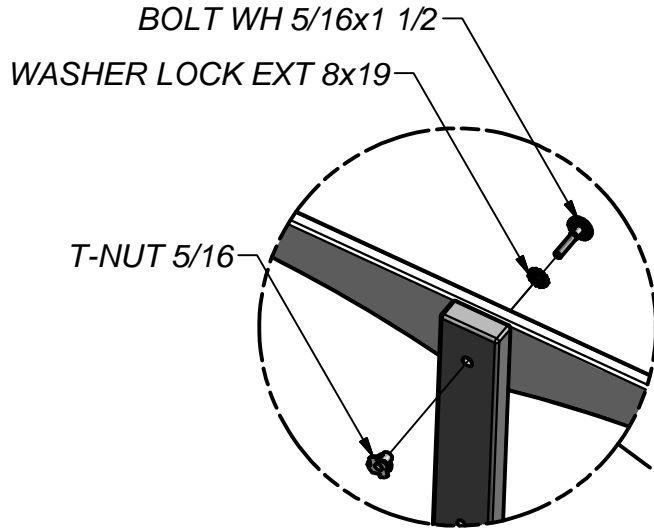

**NOTE CENTER HOLES ON J8 BOARD LOCATED CLOSER TO THE DECK.**

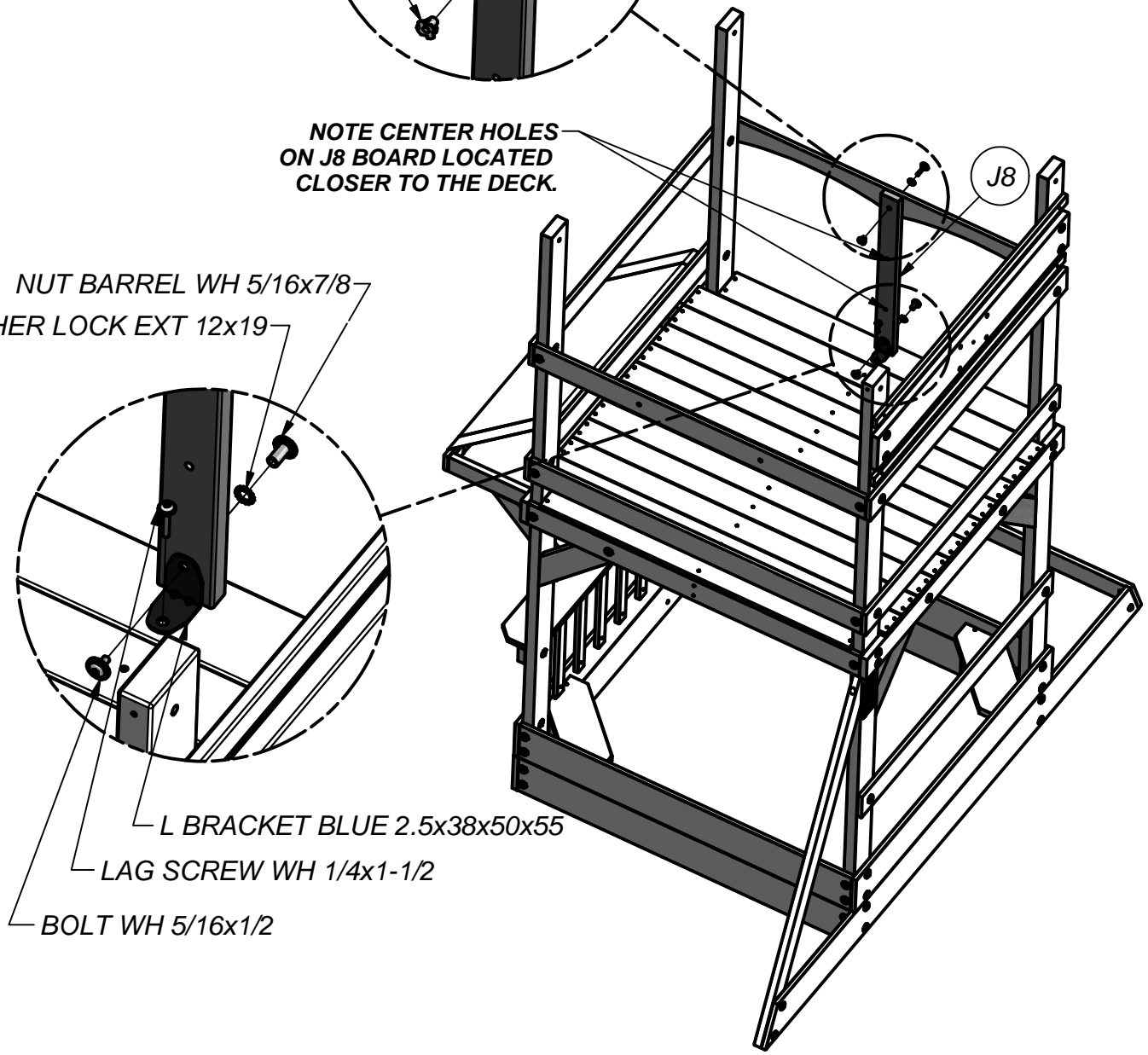
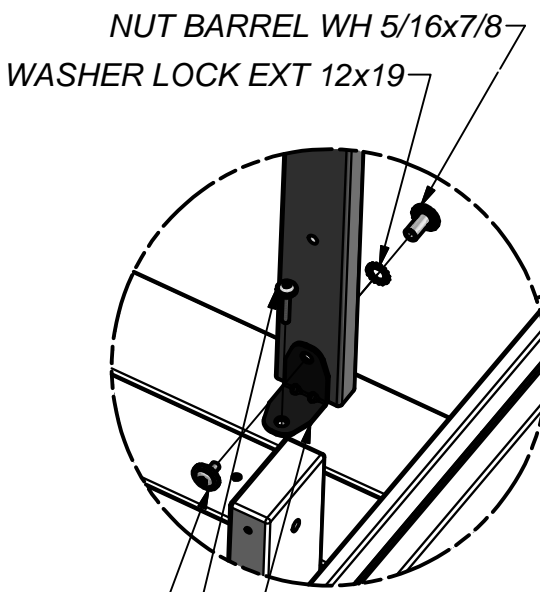



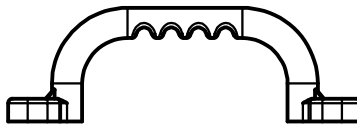

(2) - HAND GRIP LIME PLASTIC - A6P00127

**STEP 20**

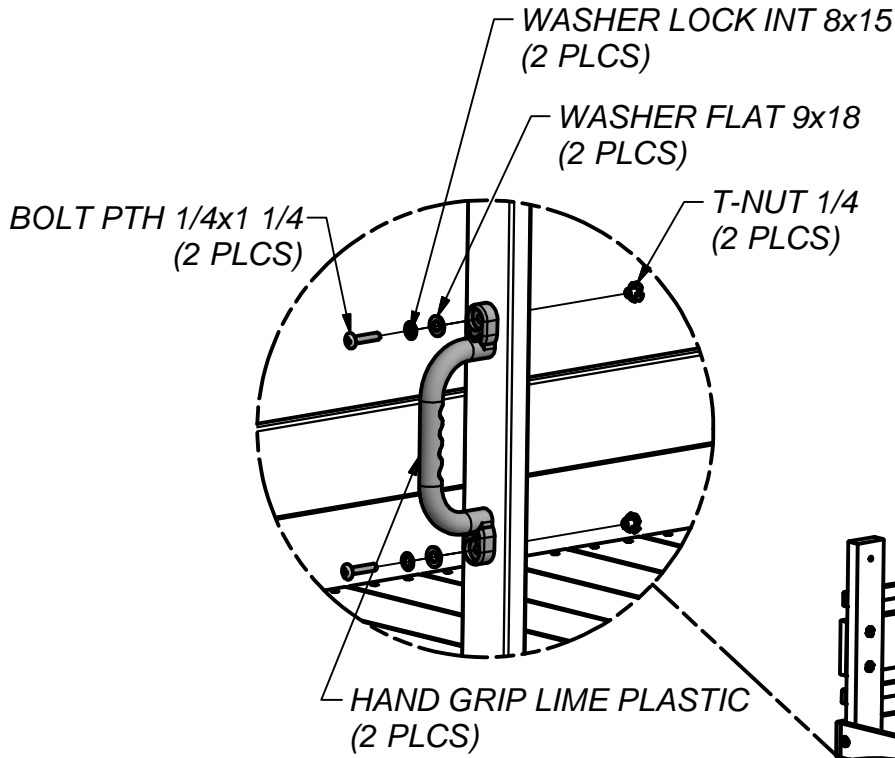
A rounded rectangular box containing a list of hardware parts with corresponding icons:

- SCREW TAPPING 14x1-1/2 (2)
- BOLT PTH 1/4x1 1/4 (2)
- T-NUT 1/4 (2)
- WASHER FLAT 9x18 (4)
- WASHER LOCK INT 8x15 (4)

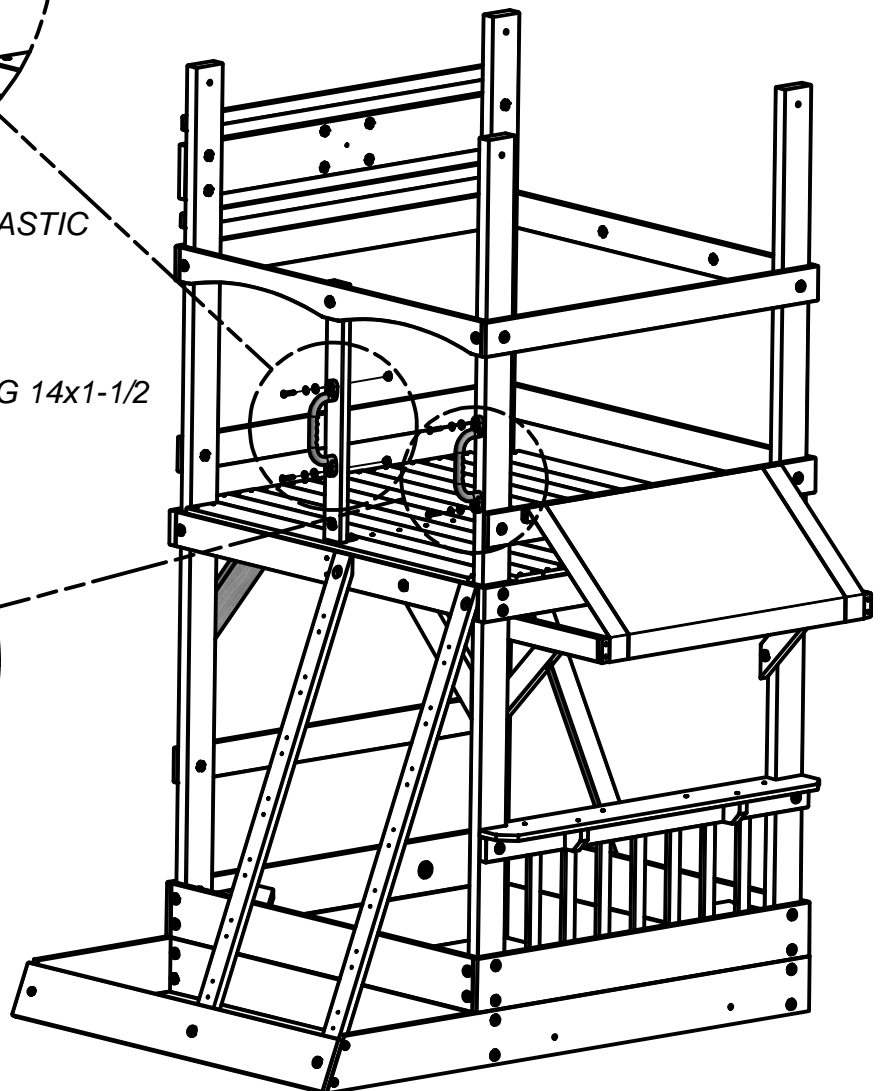
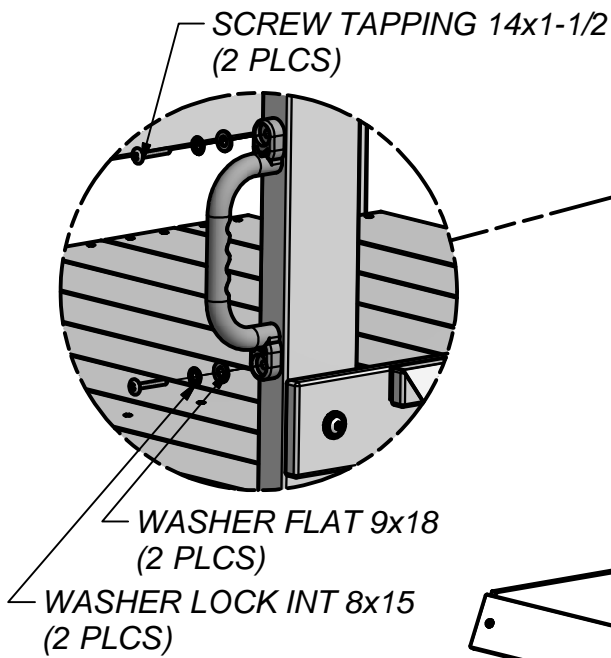

- (7) **O2 - PICKET - W4L06944**  
5/8"x1 3/8"x18 1/4" (16x34x465)

**STEP 21**

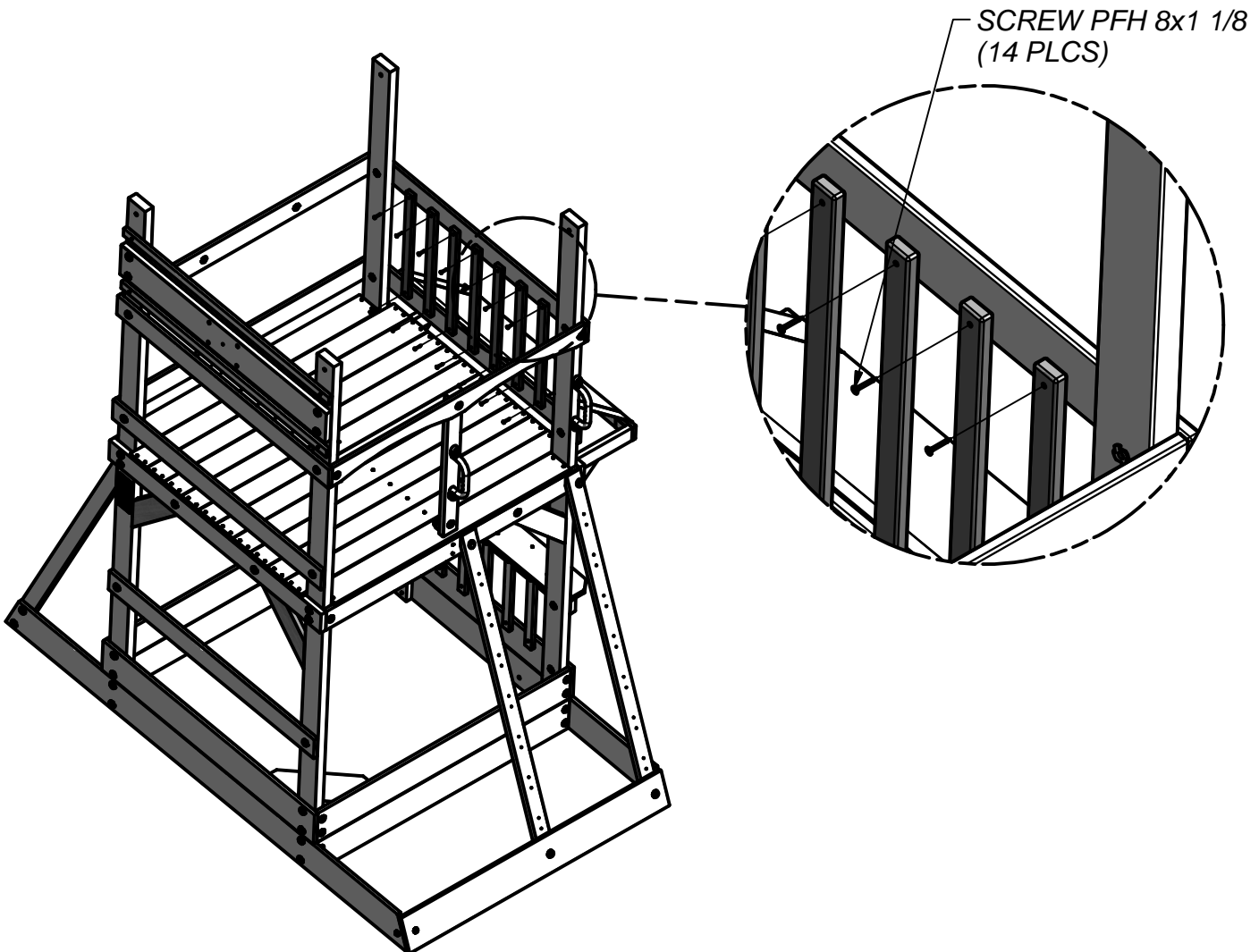
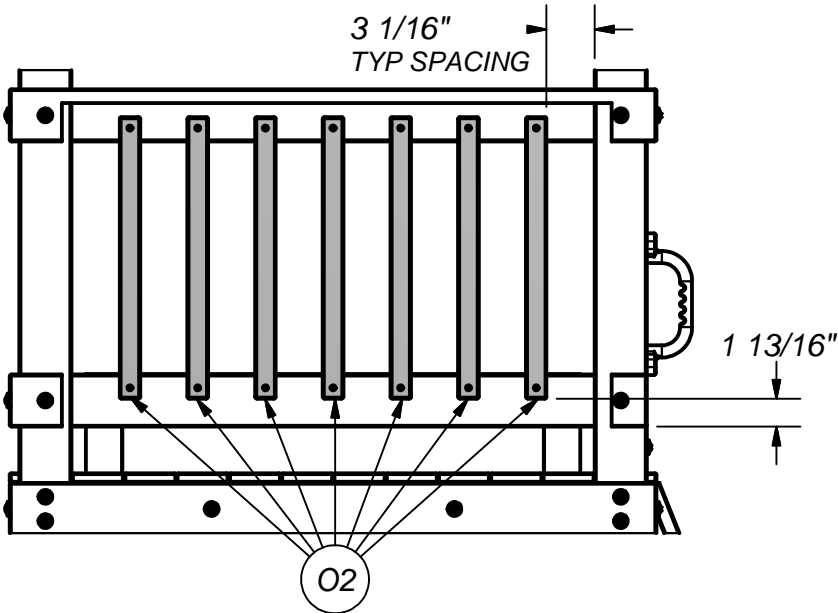
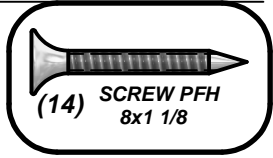



(9) O2 - PICKET - W4L06944  
5/8"x1 3/8"x18 1/4" (16x34x465)

**STEP 22**

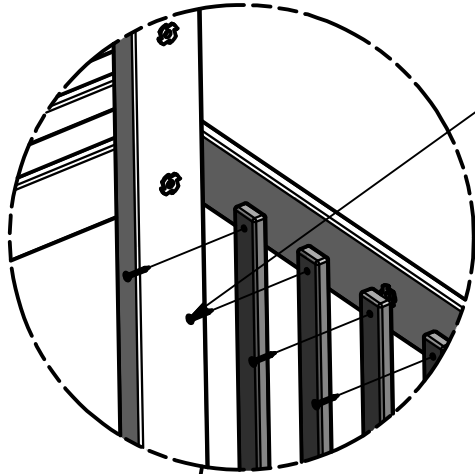
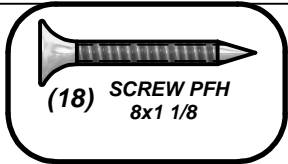

SCREW PFH 8x1 1/8  
(18 PLCS)

2 13/16"  
TYP SPACING

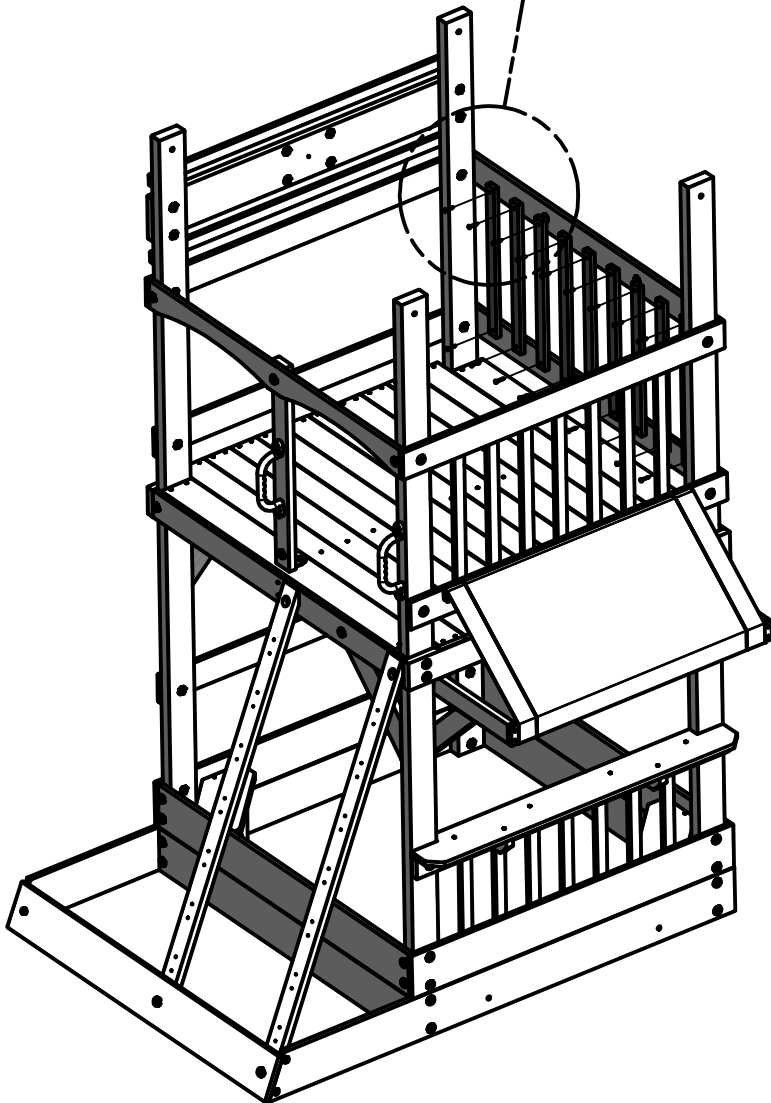
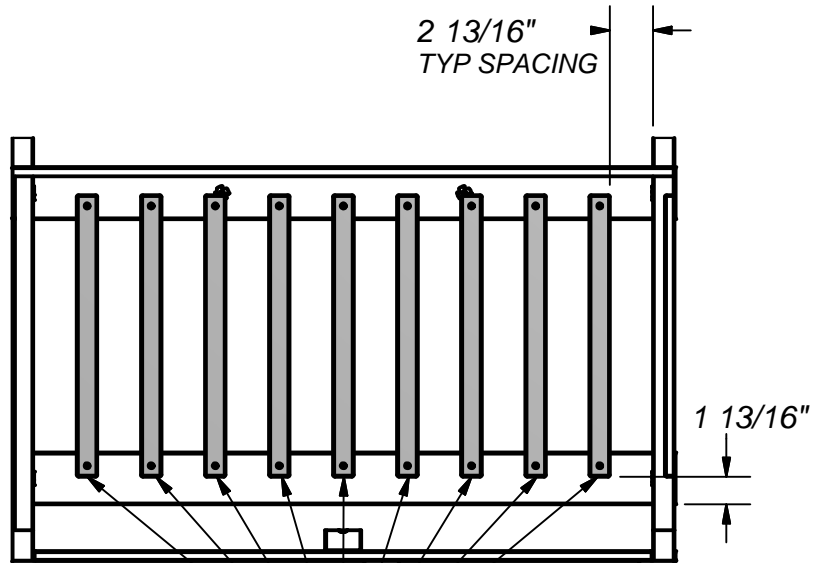



(7) O2 - PICKET - W4L06944  
5/8"x1 3/8"x18 1/4" (16x34x465)

STEP 23

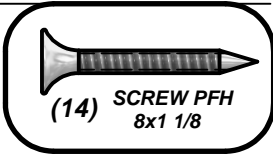

(14) SCREW PFH  
8x1 1/8

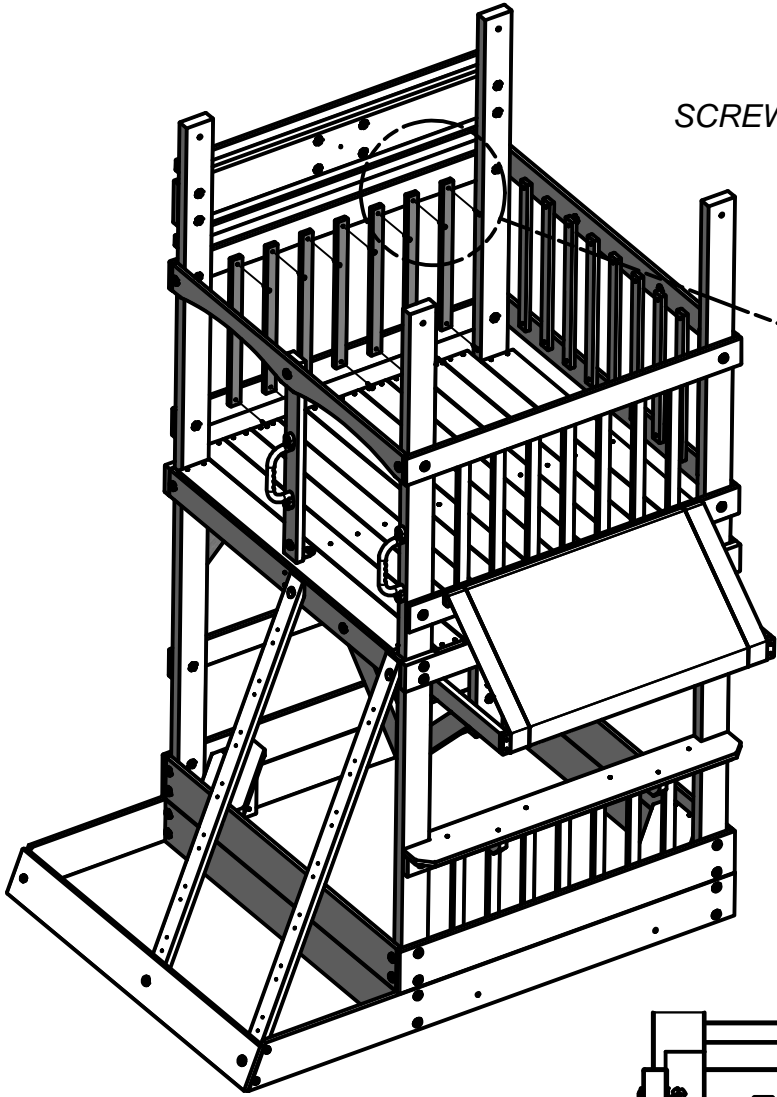

SCREW PFH 8x1 1/8  
(14 PLCS)

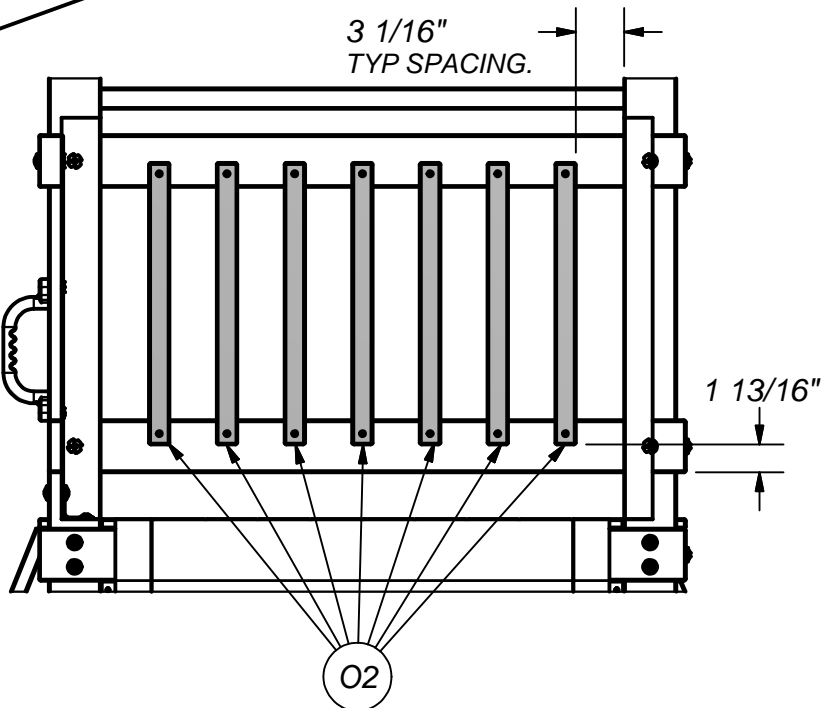
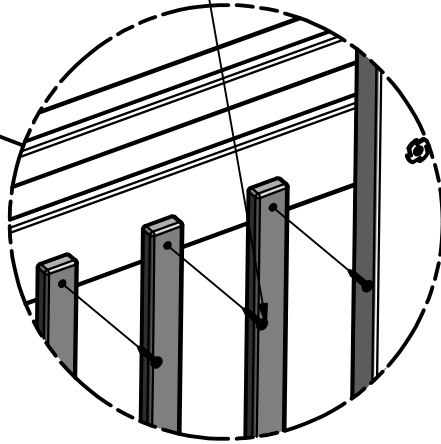



(2) H4 - HORIZONTAL TARP SUPPORT - W4L06946  
1"x3 3/8"x56 1/8" (24x86x1425)



(2) H5 - HORIZONTAL TARP SUPPORT - W4L06949  
1"x3 3/8"x48 3/4" (24x86x1237)

### STEP 24

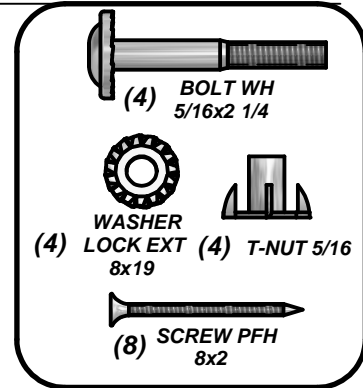

SCREW PFH 8x2  
(8 PLCS)

NOTE:  
H5 PILOT HOLES  
ARE UPWARD.

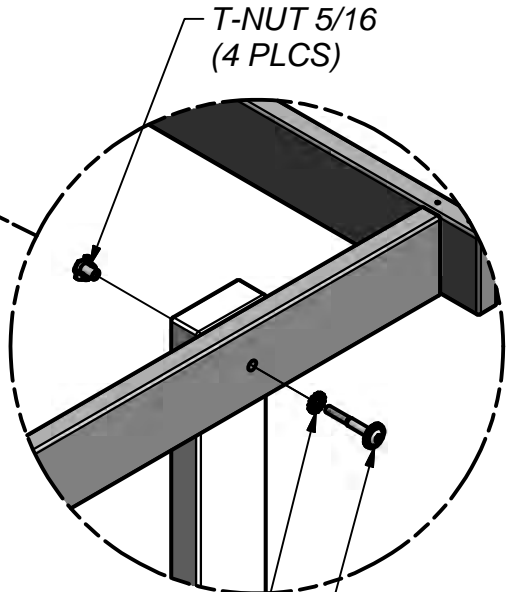
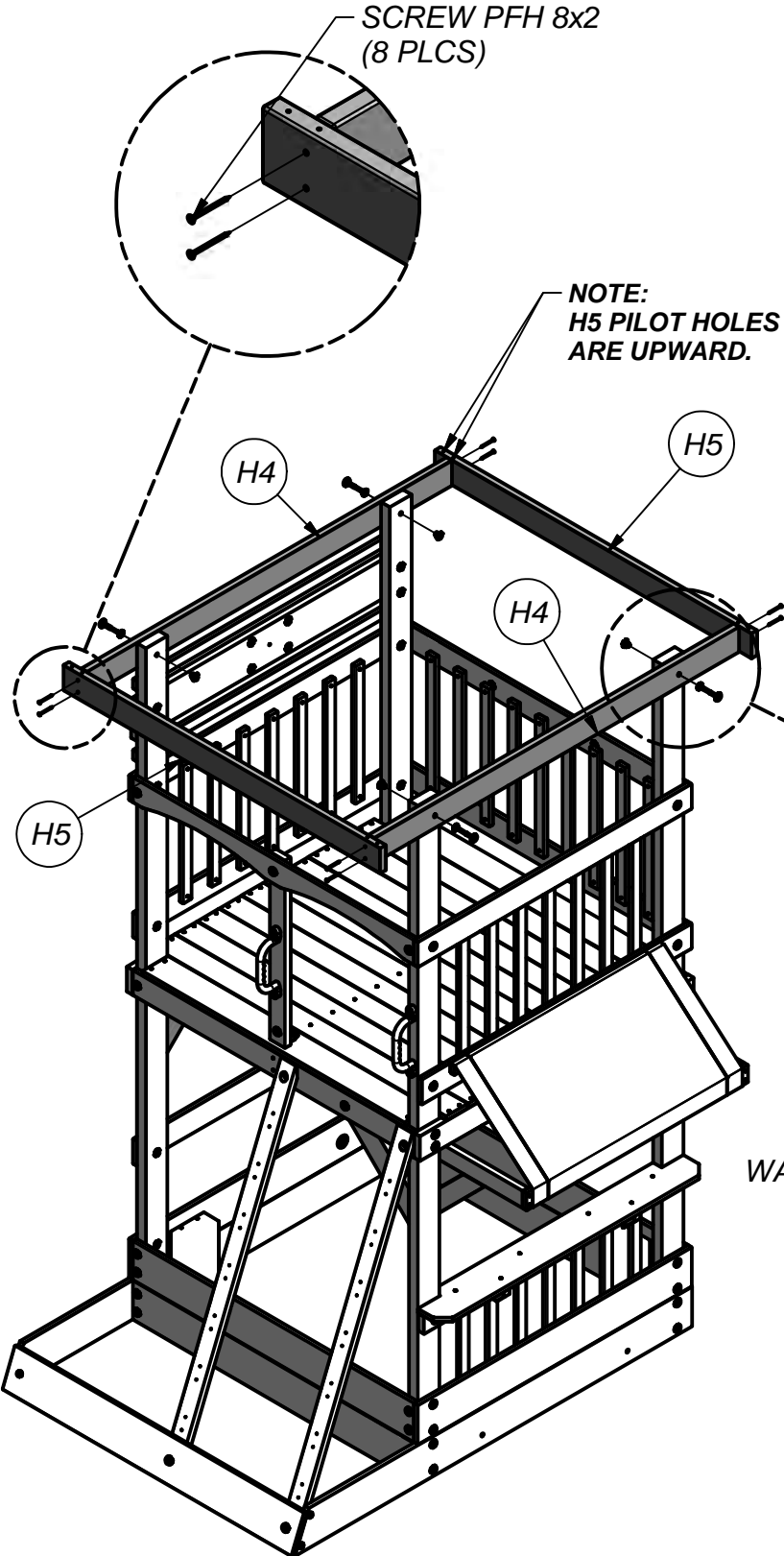

T-NUT 5/16  
(4 PLCS)

WASHER LOCK EXT 8x19  
(4 PLCS)

BOLT WH 5/16x2 1/4  
(4 PLCS)

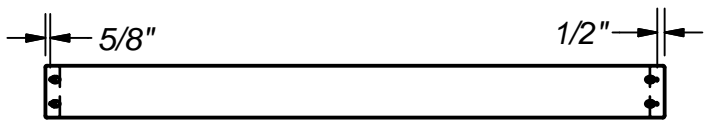

(4) **H6 - ROOF BOARD - W4L06950**  
1"x3 3/8"x40 3/8" (24x86x1025)

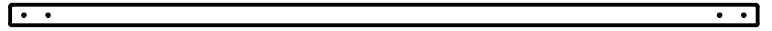

(1) **T1 - ROOF BOARD - W4L06951**  
1"x1 3/8"x48 3/4" (24x34x1237)

**STEP 25**

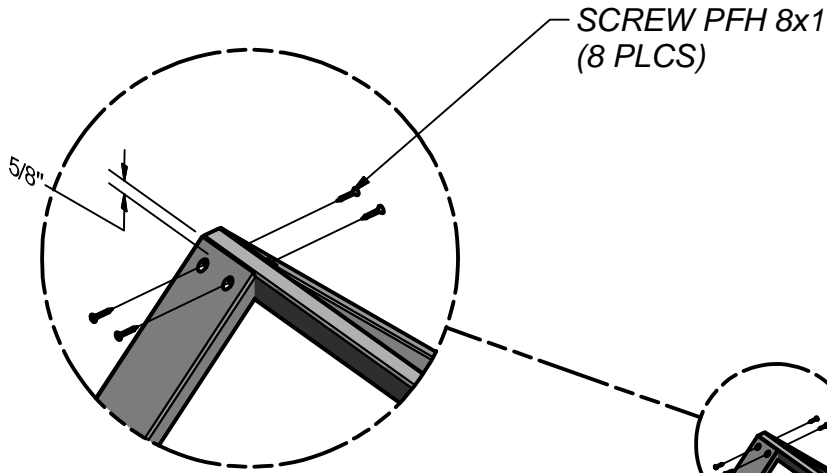

**SCREW PFH 8x1**  
(8 PLCS)

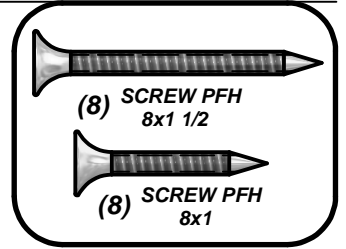

(8) **SCREW PFH**  
8x1 1/2

(8) **SCREW PFH**  
8x1

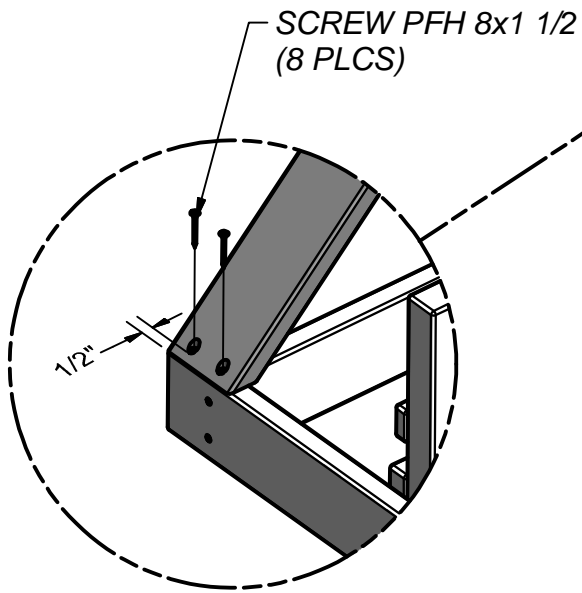

**SCREW PFH 8x1 1/2**  
(8 PLCS)

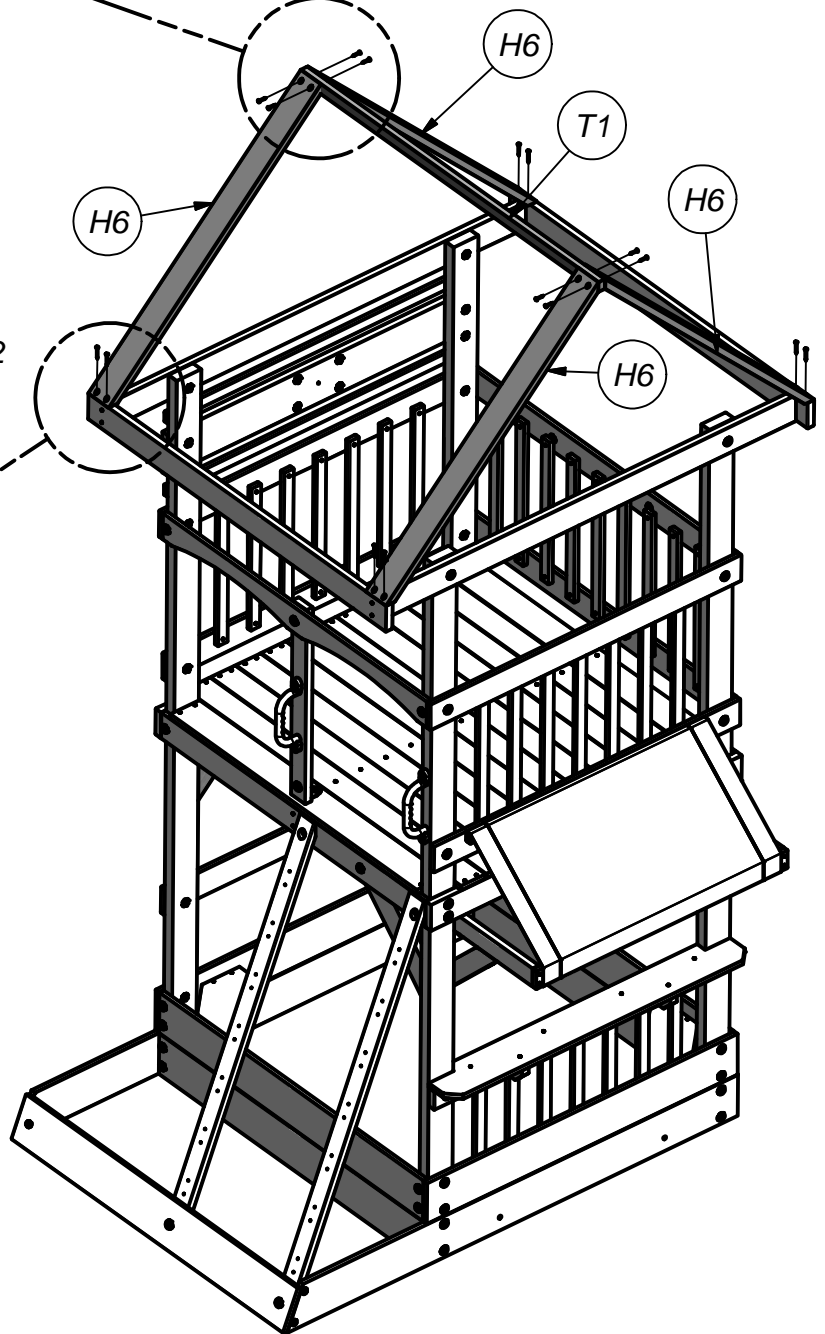

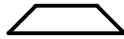

(2) **J10 - ROOF BOARD - W4L06952**  
1"x2 3/8"x4" (24x60x102)

**STEP 26**

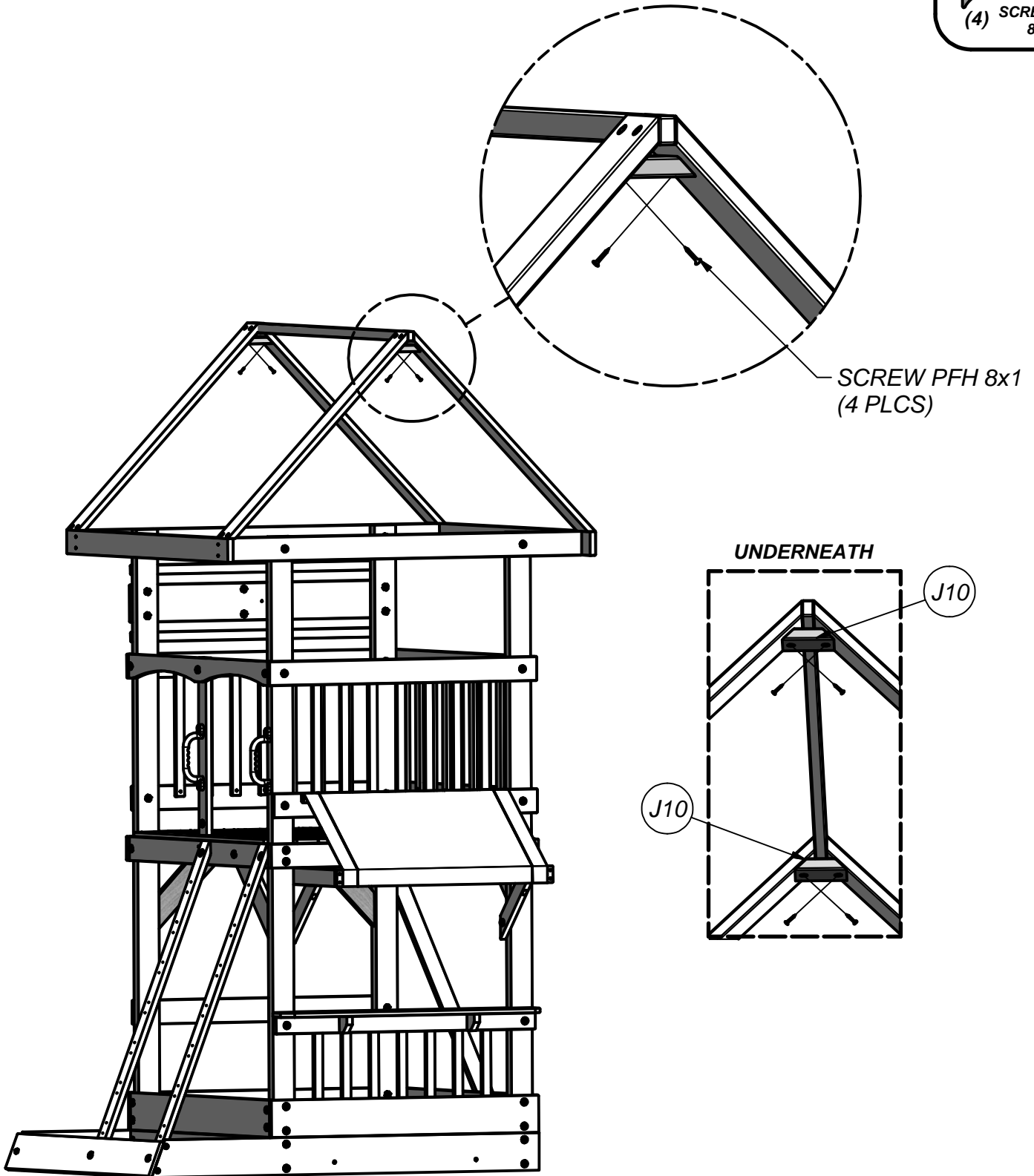
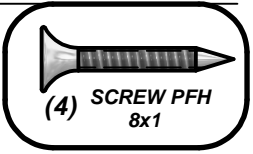



(2) N2 - ROOF BOARD - W4L06953  
5/8"x2 3/8"x33 1/8" (16x60x840)



(2) Y3 - SUNBURST HALF MOON - W4L06954  
5/8"x4"x12" (16x102x306)

**STEP 27**

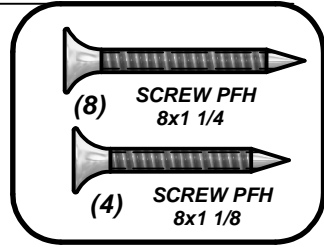

(8) SCREW PFH  
8x1 1/4

(4) SCREW PFH  
8x1 1/8

SCREW PFH 8x1 1/8  
(4 PLCS)

SCREW PFH 8x1 1/4  
(8 PLCS)

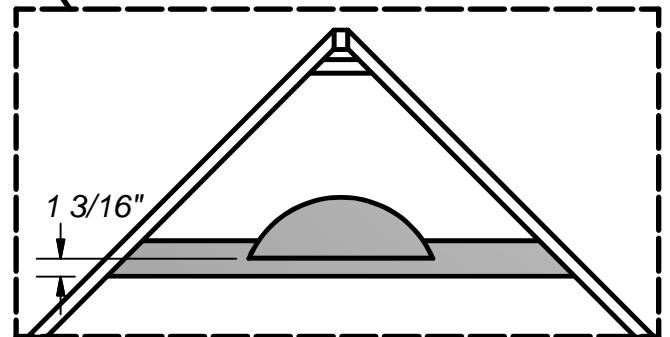
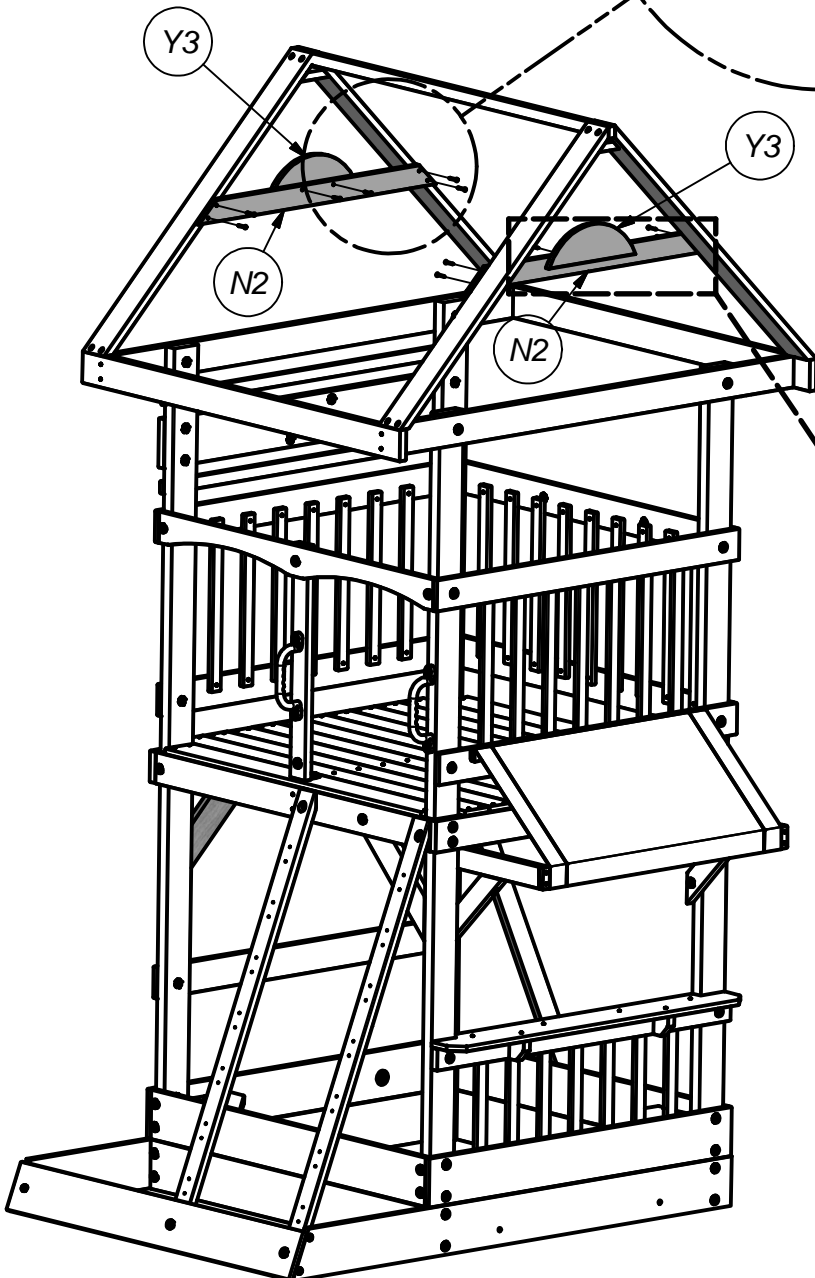
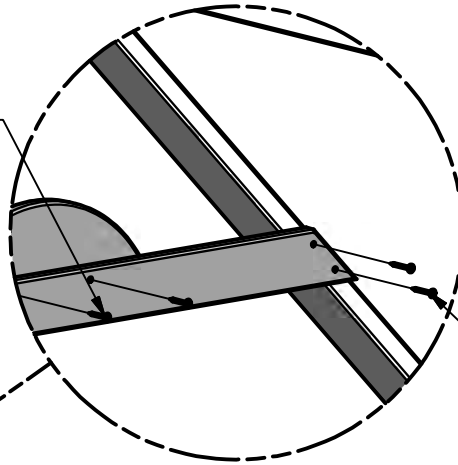





(2) N3 - SUNBURST BOARD - W4L06955  
5/8"x2 3/8"x11 3/4" (16x60x299)



(4) N4 - SUNBURST BOARD - W4L06956  
5/8"x2 3/8"x8 1/8" (16x60x205)

**STEP 28**

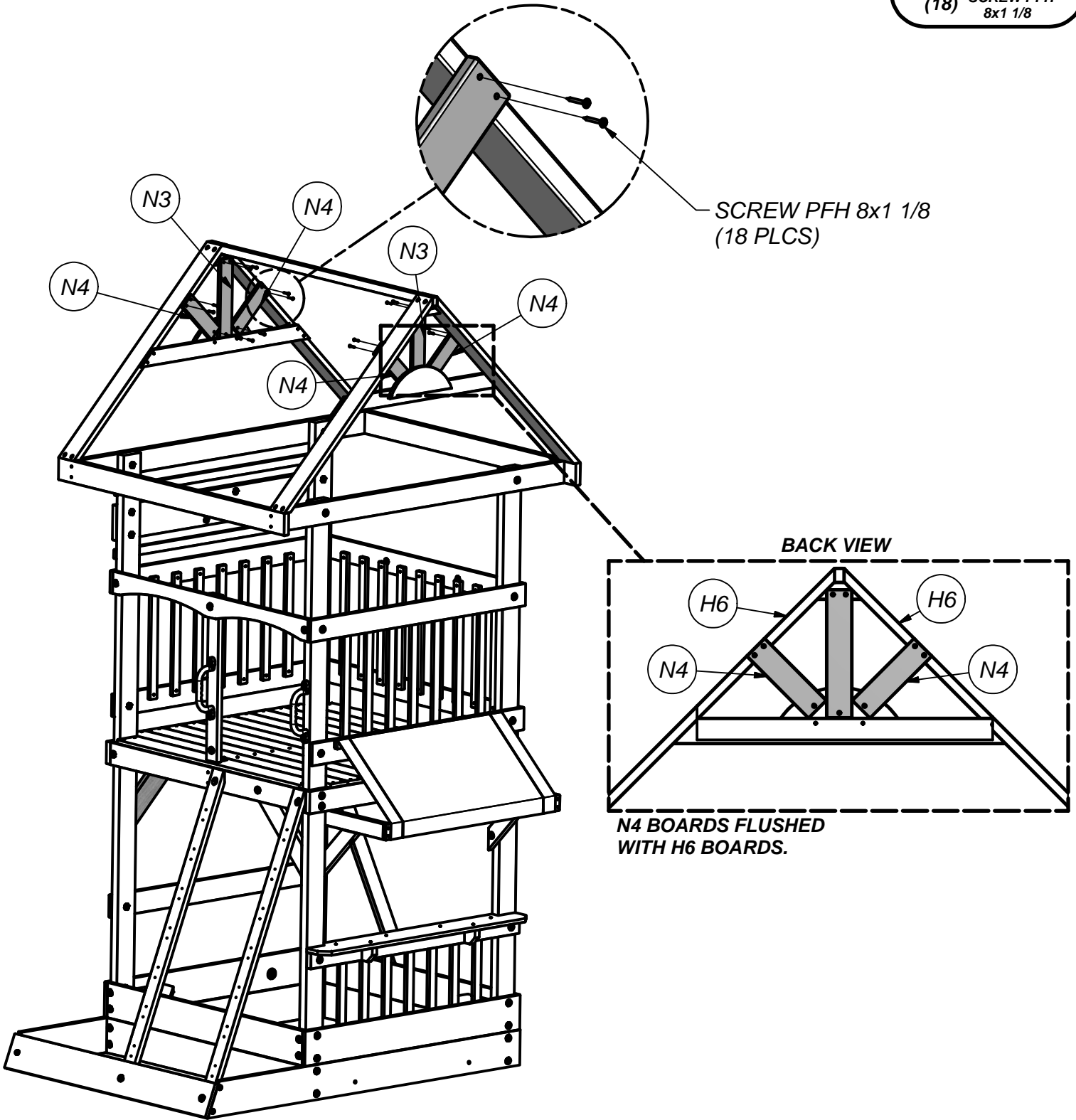
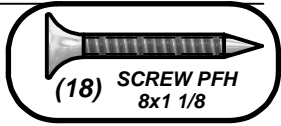

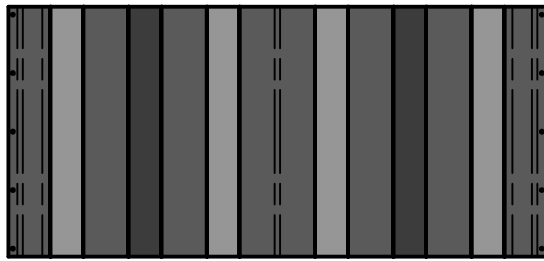

(1) - TARP - A6P00123  
43 1/4"x93 1/2" (1100x2374)

**STEP 29**

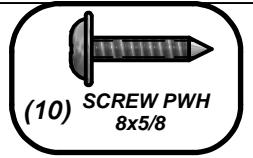

(10) SCREW PWH  
8x5/8

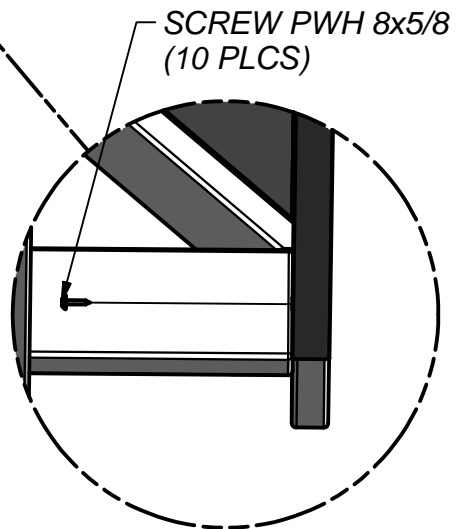
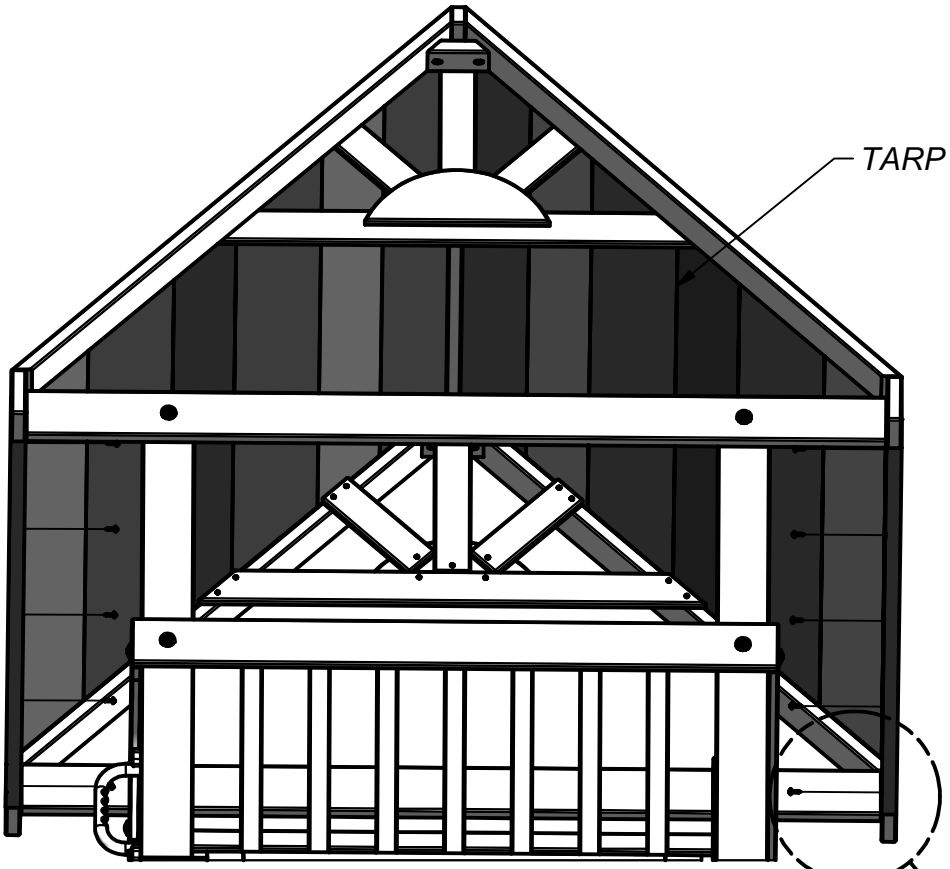



(6) M4 - LADDER RUNG - W4L06913  
5/8"x3 3/8"x20 1/4" (16x86x515)



(1) M3 - LADDER RUNG - W4L06912  
5/8"x3 3/8"x20 1/4" (16x86x515)



(2) - LIME HC ROCK #1 - A6P00128



(2) - BLUE HC ROCK #2 - A6P00040



(2) - CRANBERRY HC ROCK #1 - A6P00129

### STEP 30

**NOTE:**  
PLACE THE ROCKS  
AND HARDWARE  
ONTO THE M4 BOARDS  
BEFORE PLACING  
ON J6 AND J7 BOARDS.

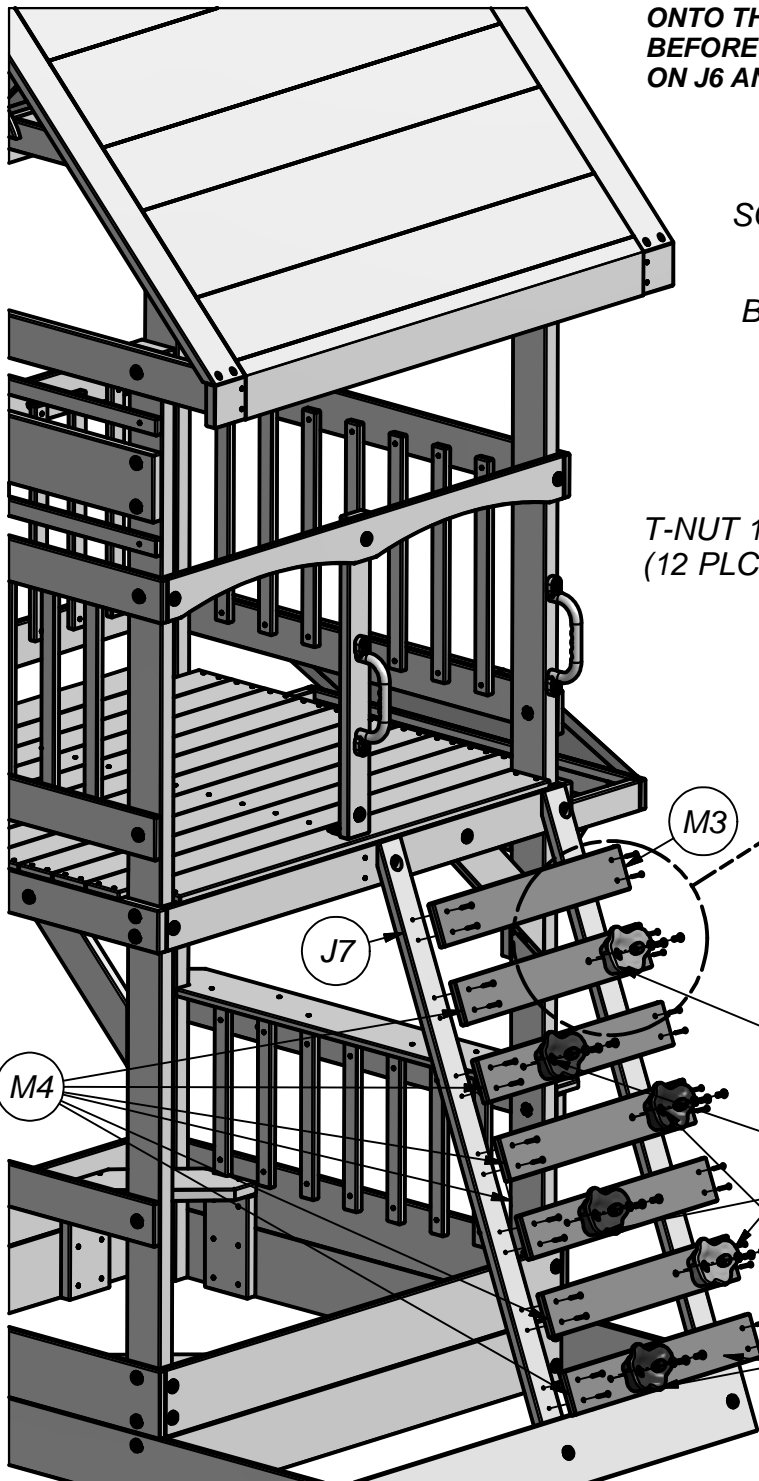

SCREW PFH 8x1 1/4  
(28 PLCS)

BOLT PTH 1/4x3/4  
(12 PLCS)

T-NUT 1/4  
(12 PLCS)

WASHER LOCK INT 8x15  
(12 PLCS)

LIME HC ROCK #1

CRANBERRY HC ROCK #1

BLUE HC ROCK #2

(12) BOLT PTH  
1/4x3/4

(28) SCREW PFH  
8x1 1/4

(12) WASHER  
LOCK INT  
8x15

(12) T-NUT 1/4

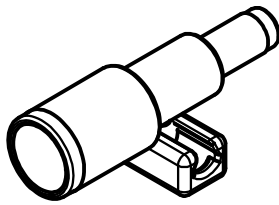

(1) - TELESCOPE BLUE/LIME - A6P00126

**STEP 31**

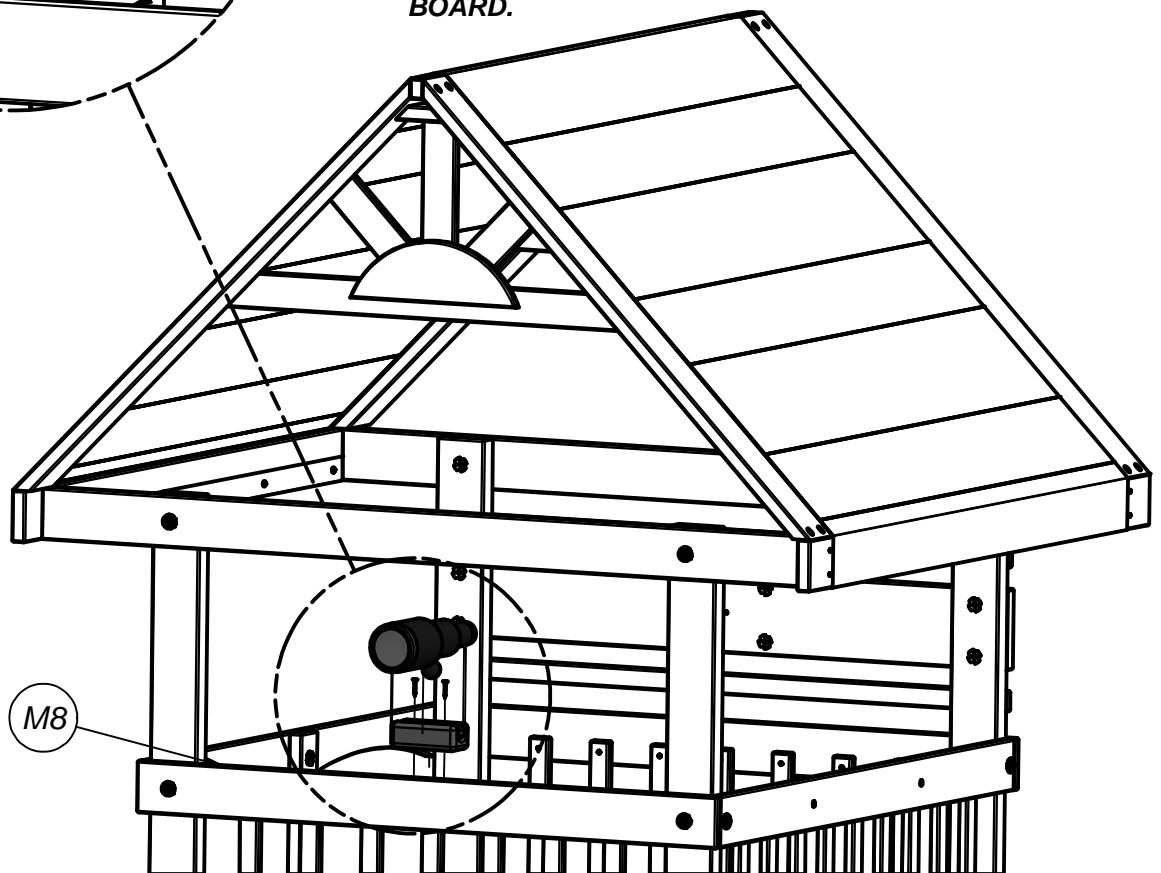
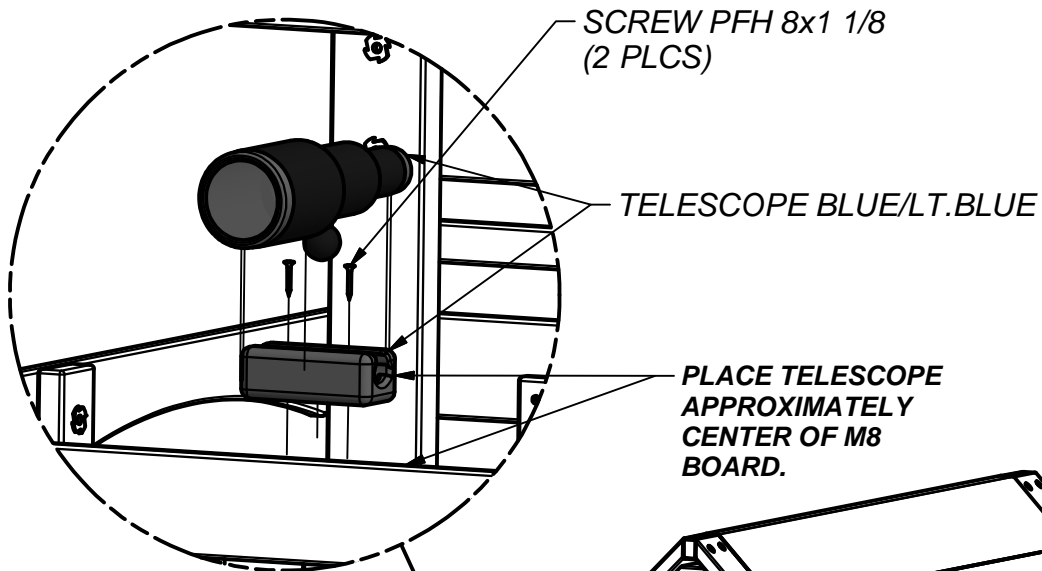
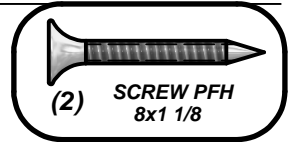

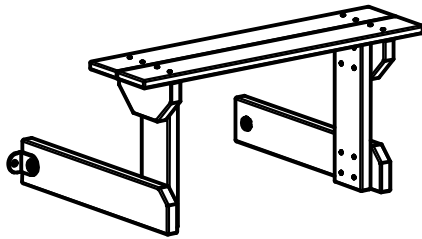

BENCH ASSEMBLY

STEP 32

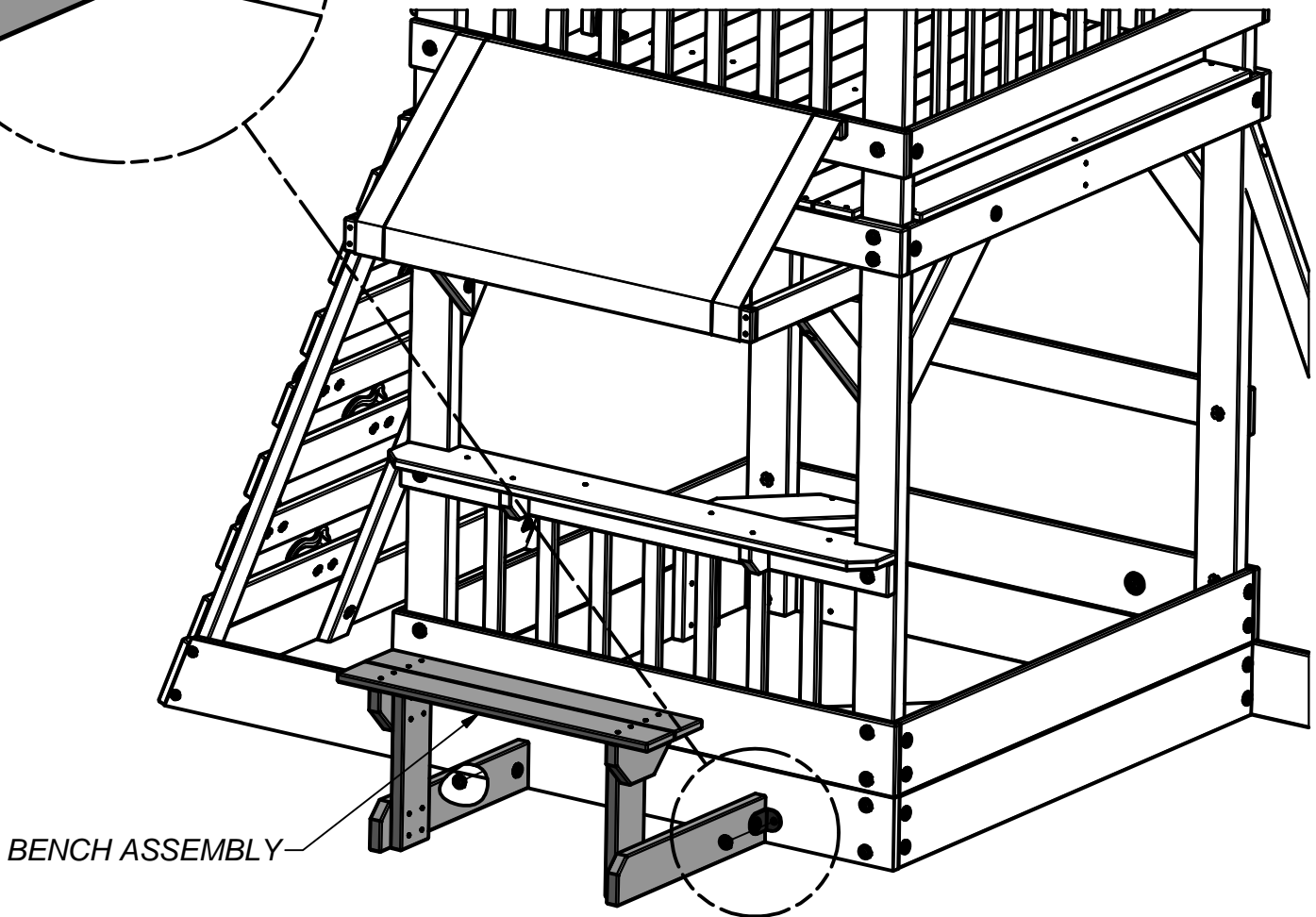
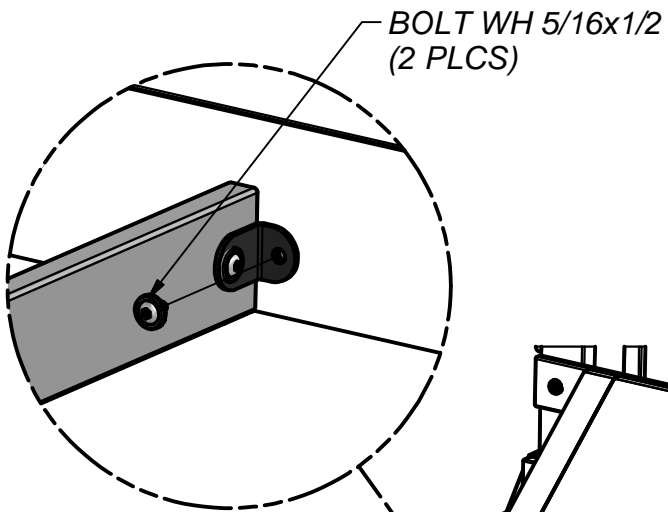
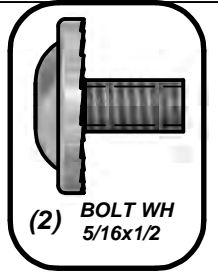

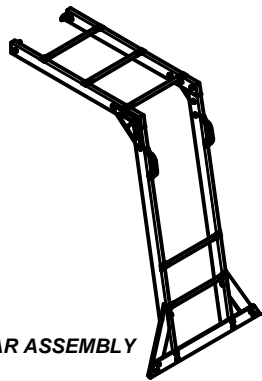

MONKEY BAR ASSEMBLY

STEP 33

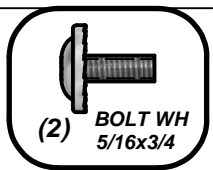

BOLT WH 5/16x3/4  
(2 PLCS)

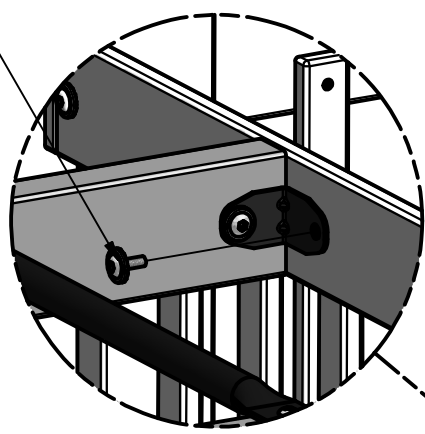

MONKEY BAR ASSEMBLY

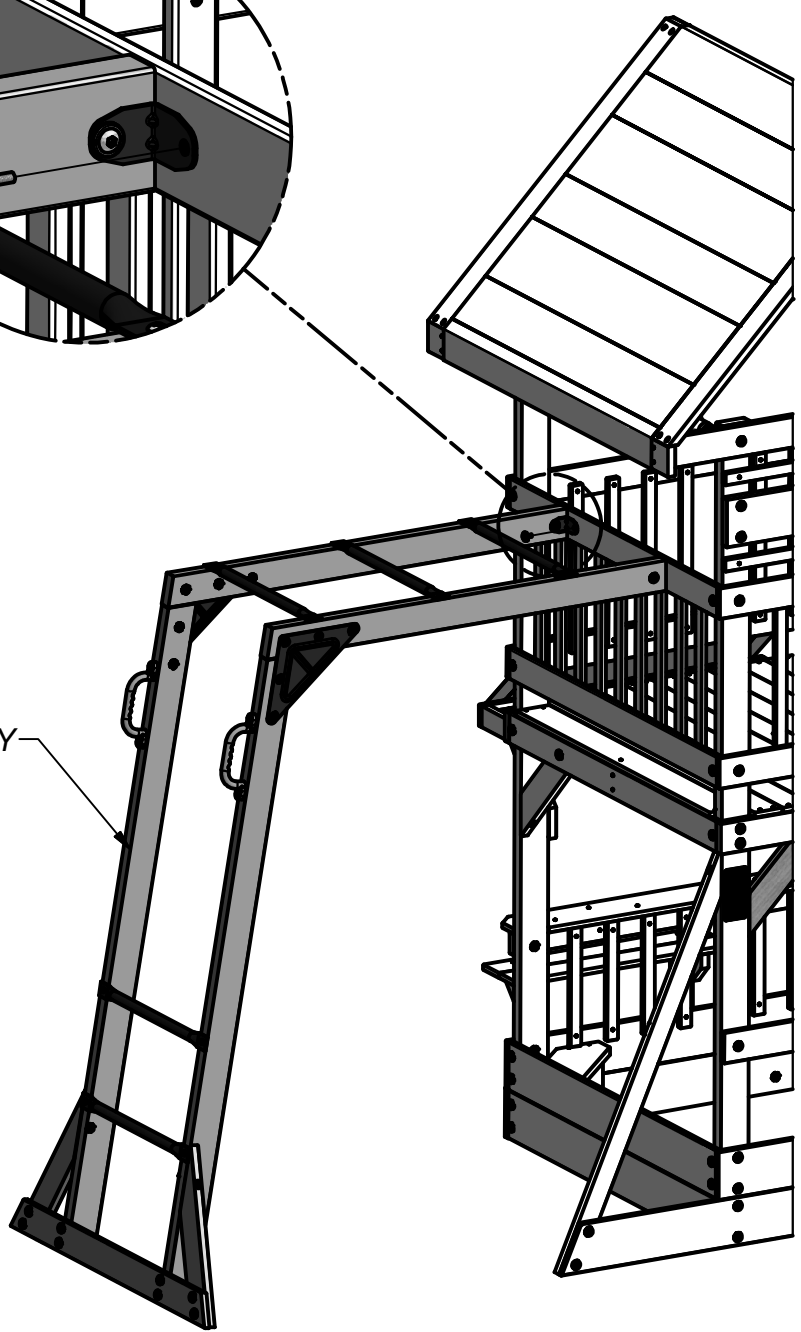

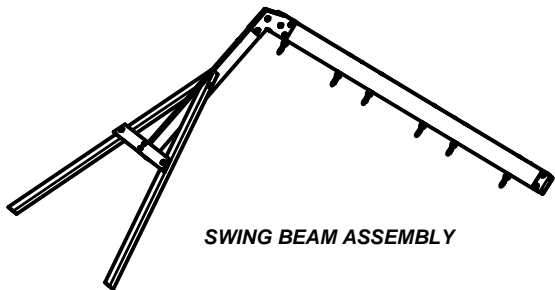

SWING BEAM ASSEMBLY



(1) HC - BYD ID TAG (LARGE) 2011 WITH AGES - A100164

STEP 34

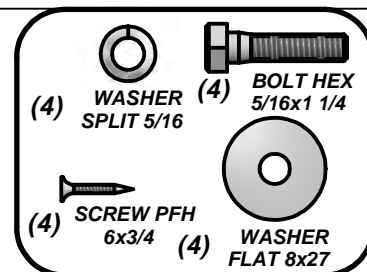

WASHER SPLIT 5/16  
(4 PLCS)

WASHER FLAT 8x27  
(4 PLCS)

BOLT HEX 5/16x1 1/4  
(4 PLCS)

BYD ID TAG (LARGE) 2011 WITH AGES

SWING BEAM ASSEMBLY

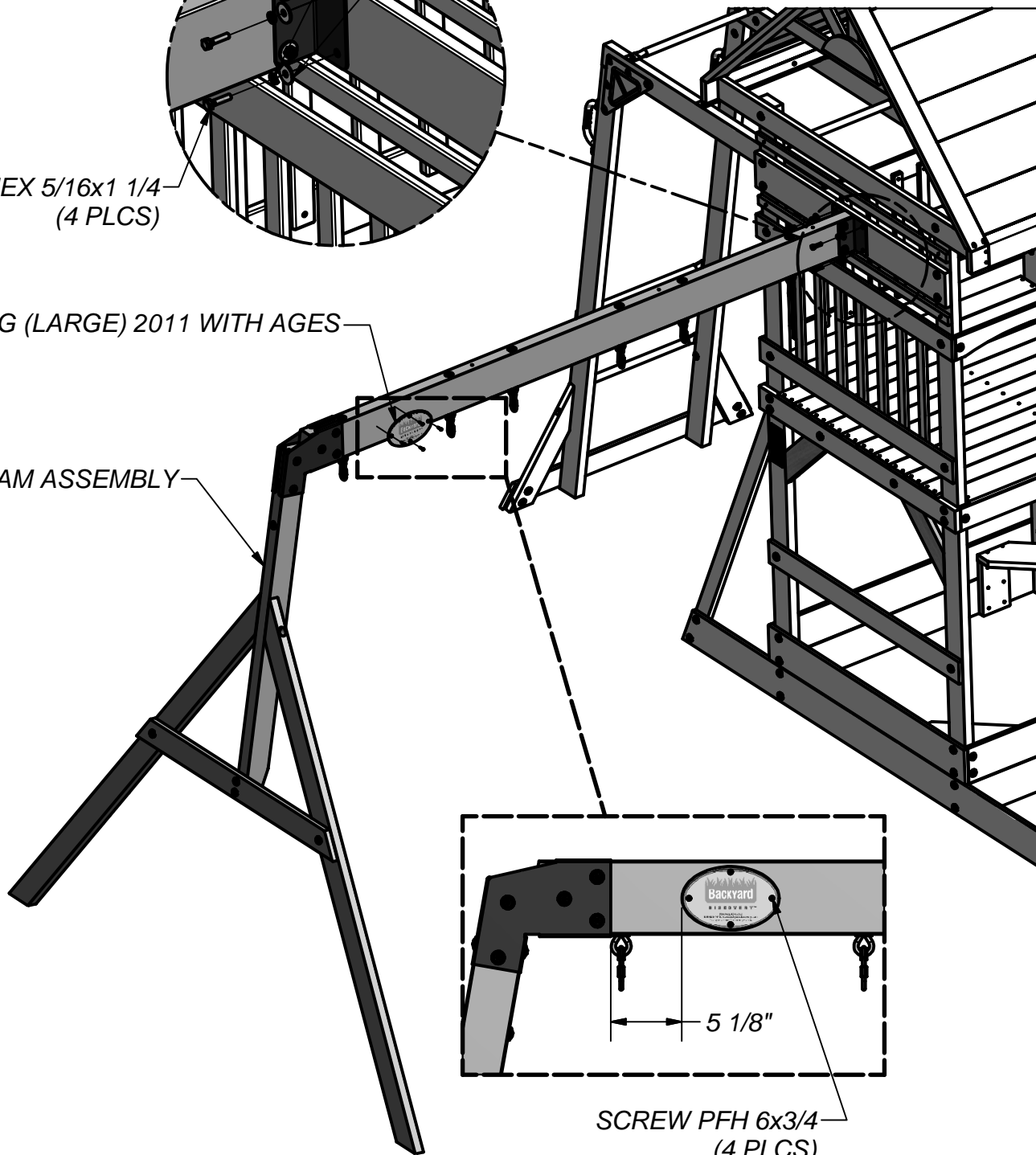

SCREW PFH 6x3/4  
(4 PLCS)

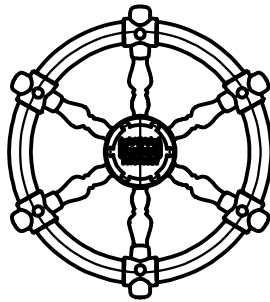

(1) - SHIPS WHEEL BLUE/LIME - A6P00125

STEP 35

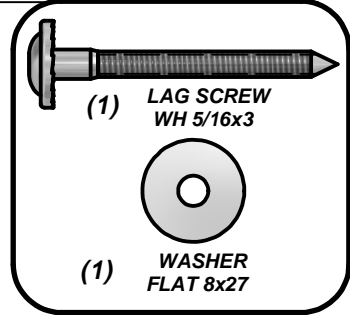
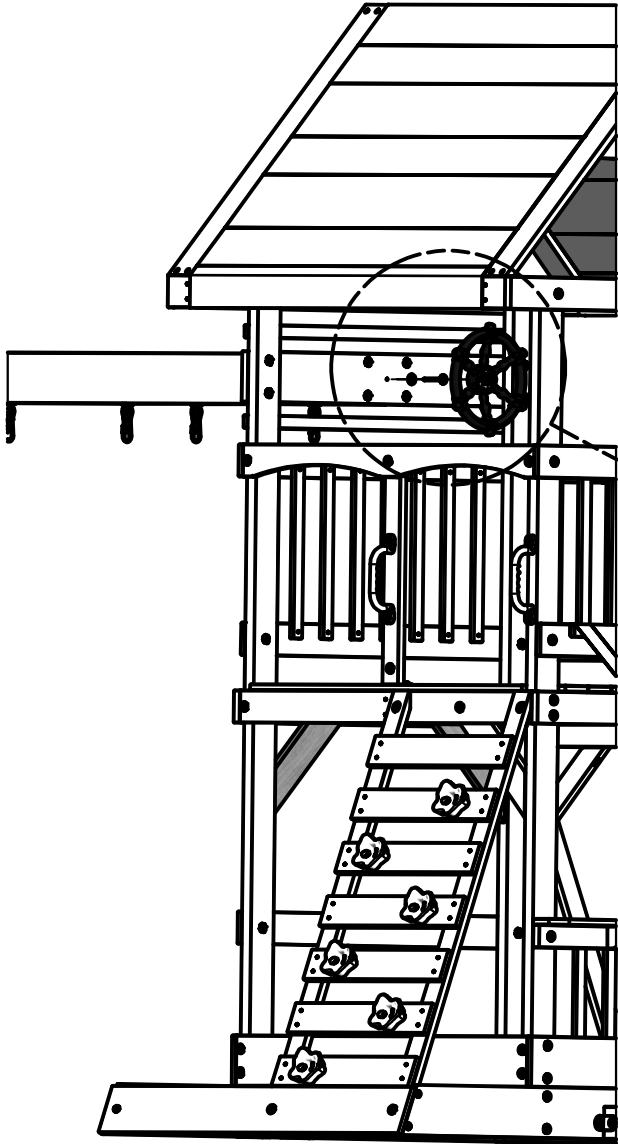

SHIPS WHEEL BLUE/LIME

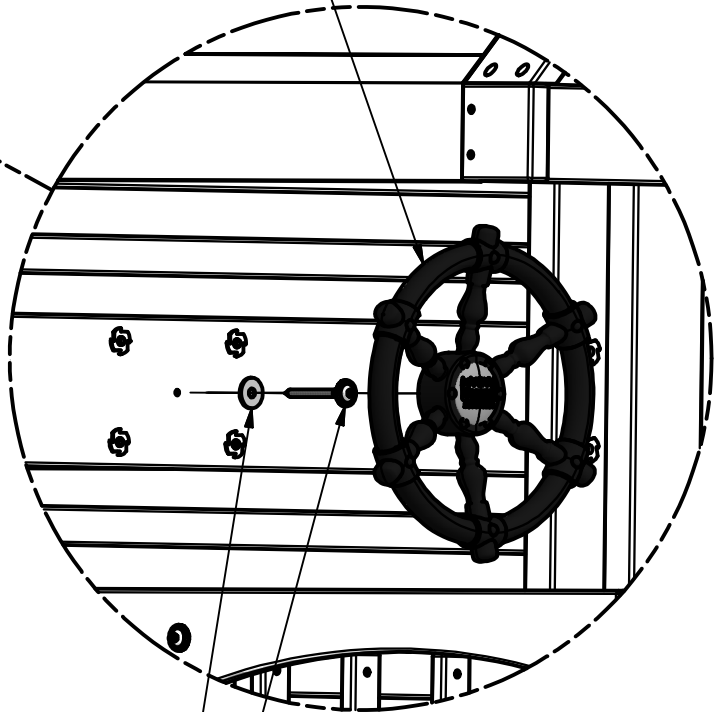

WASHER FLAT 8x27

LAG SCREW WH 5/16x3





(4) - CHAIN BLUE 51.25" - A4M00524



(2) - CHAIN BLUE 31" - A4M00525

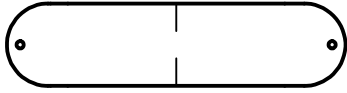

(2) HD - SWING SEAT BLUE - A6P00133



(6) FA - QUICK LINK - A100069

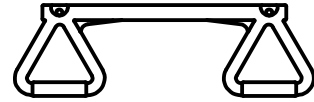

(1) - BLUE TRAPEZE - A6P00134

**STEP 36**

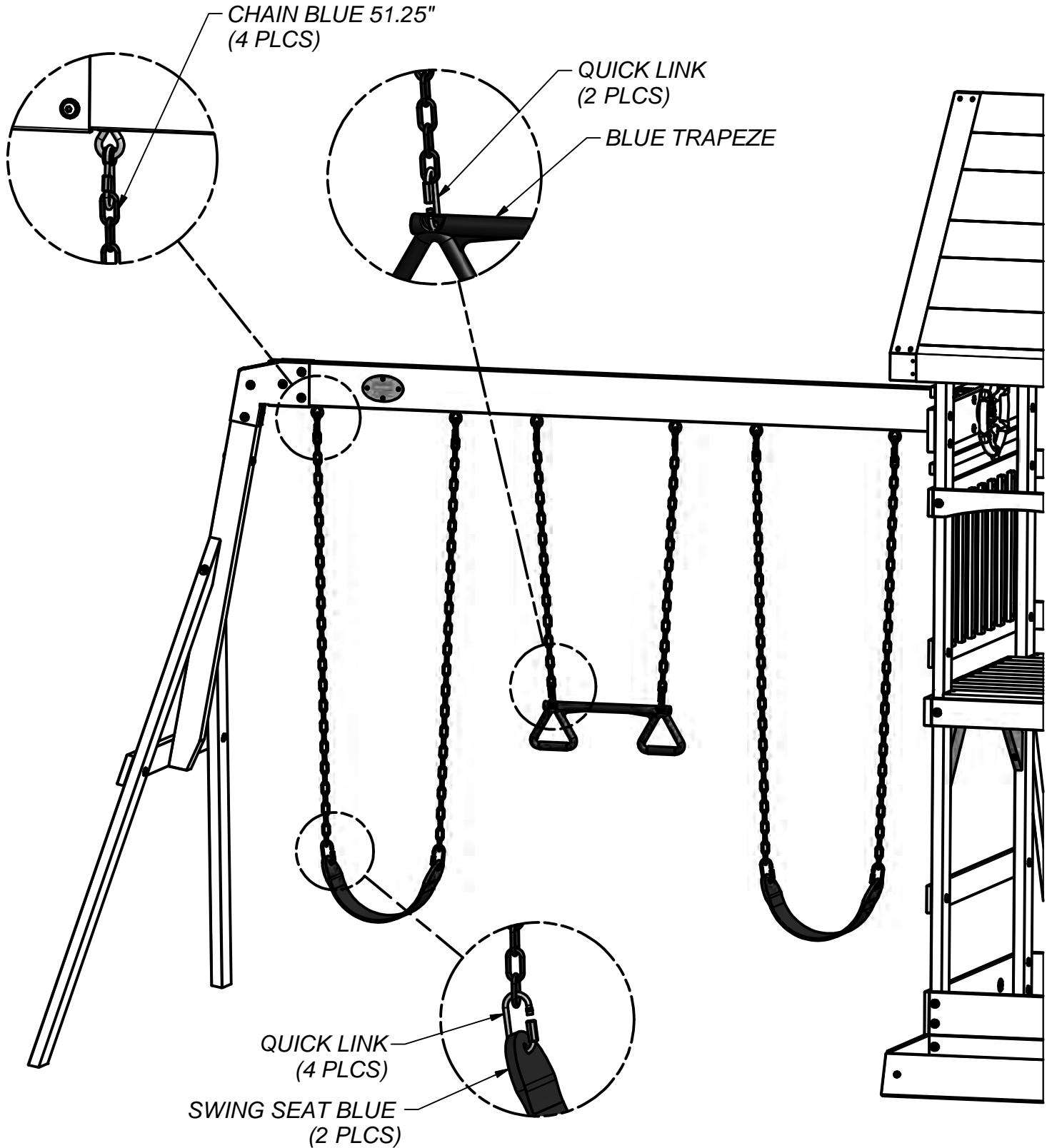

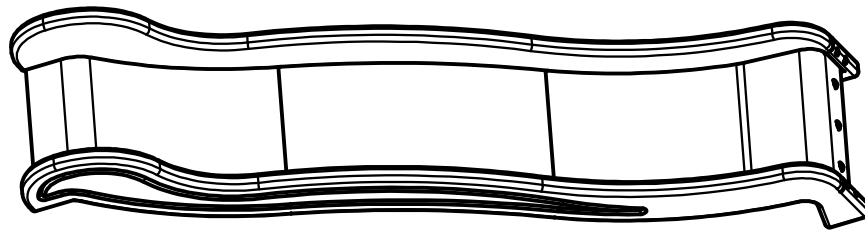

SLIDE ASSEMBLY

STEP 37

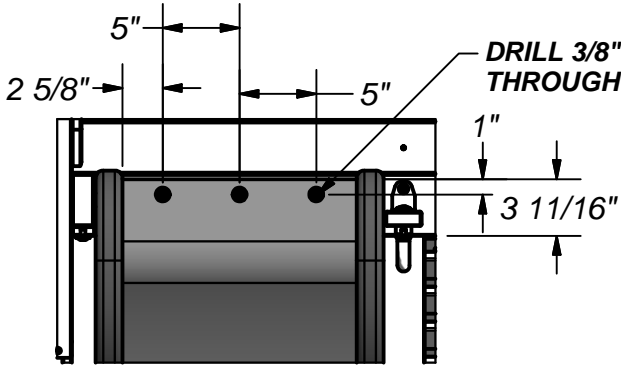

DRILL 3/8" (10mm) HOLES THROUGH FLOOR (3 PLCS)

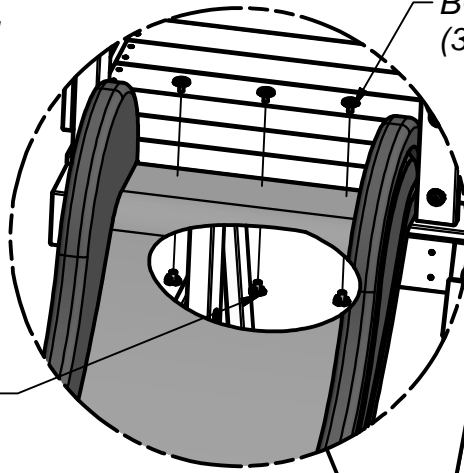
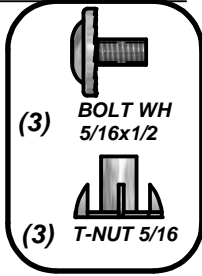

T-NUT 5/16 (3 PLCS)

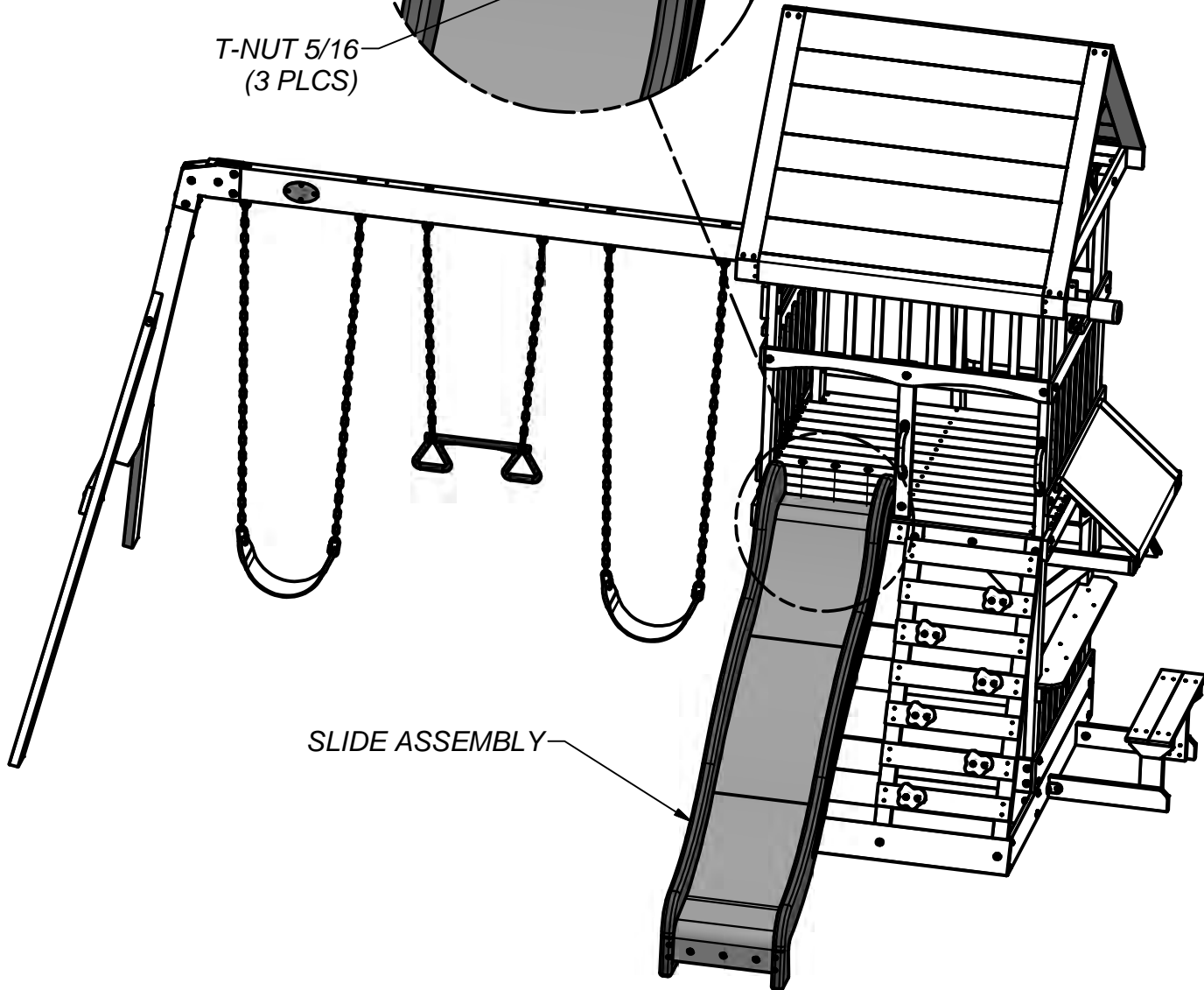

## Anchoring Instructions

### STEP 38

TAP IN GROUND STAKES AT AN APPROXIMATE 45° ANGLE AT THE LOCATIONS SHOWN. USING GROUND STAKES AS A GUIDE, DRILL 7/16" DIA HOLES.

### NOTE:

FAILURE TO USE GROUND STAKES CAN VOID WARRANTY & CAUSE INJURY!

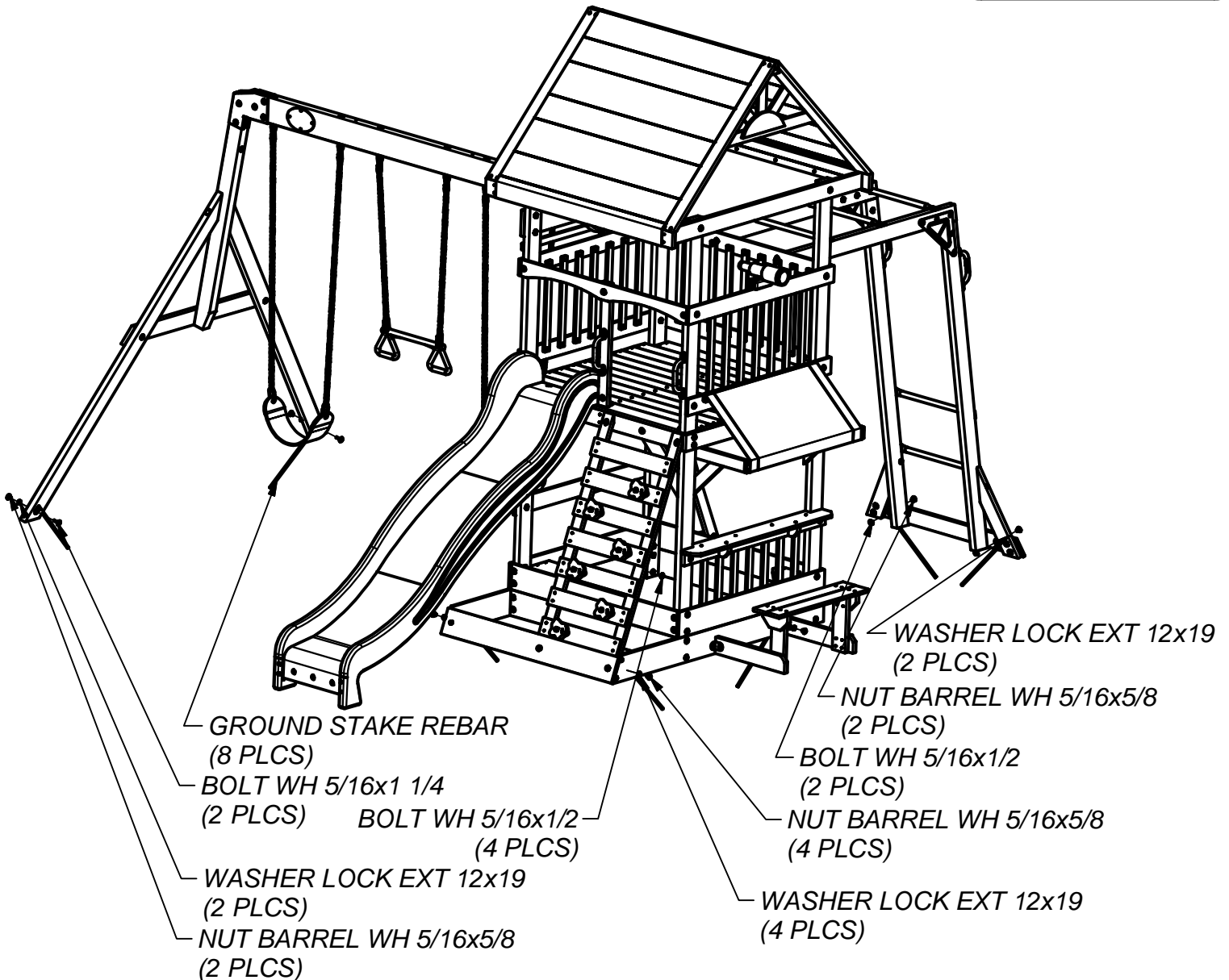
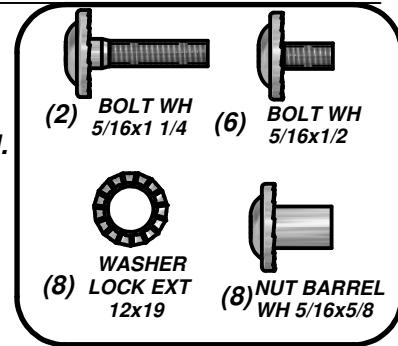

### FINAL STEP

DOUBLE CHECK EVERY BOLT, SCREW AND NUT FOR TIGHTNESS. MAKE SURE EVERY BOARD IS SECURE AND MAKE SURE THE PLAY SET IS LEVEL.

ENJOY YOUR NEW PLAY SET!

# WARRANTY

## AUSTRALIAN CONSUMER LAW

Many of our products come with a guarantee or warranty from the manufacturer. In addition, they come with guarantees that cannot be excluded under the Australian Consumer law. You are entitled to a replacement or refund for a major failure and compensation for any other reasonably foreseeable loss or damage.

You are entitled to have the goods repaired or replaced if the goods fail to be of acceptable quality and the failure does not amount to a major failure. Full details of your consumer rights may be found at [www.consumerlaw.gov.au](http://www.consumerlaw.gov.au)

Please visit our website to view our full warranty terms and conditions:

<http://www.lifespankids.com.au/Warranty-Policy-Kids>

Please send all warranty and support inquiries through our ticketing system via the email address:

[support@lifespankids.com.au](mailto:support@lifespankids.com.au).