



SPRING COTTAGE PLAYHOUSE

Owner's Manual & Assembly Instructions



SAVE THIS ASSEMBLY MANUAL FOR FUTURE REFERENCE IN THE EVENT THAT
YOU NEED TO ORDER REPLACEMENT PARTS.



Free BILT Intelligent Instructions®
Download on <https://biltapp.com/>
Available on Apple and Google Play



Adult Assembly Required.
Not suitable for children under
two years, due to sharp points
and small parts.

Made in China

GENERAL SAFETY INSTRUCTIONS

PURPOSE

This product is intended for outdoor, domestic use only. It is not suitable for commercial or medical use.

DANGER FOR CHILDREN

- **WARNING! No eating while using the product**
- This product may only be used with adult supervision at all times.
- The packaging material is not suitable for children due to choking and suffocation hazards.

RISK OF INJURIES

- Do not use the product if it is damaged or defective. If it is damaged or defective, please contact a qualified technician.
- Check the product before each use. Defective parts must be changed immediately as they can impair the function and the safety of the product.
- No more than one person per swing or per attachment.
- Use the product only on even and non-slipping surfaces. Never use it near water and keep sufficient space around for safety.

PRODUCT DAMAGE

- Do not make alterations to the product. Only use original spare parts. Qualified technicians should only carry out repairs – improper repairs can lead to danger for the user. Use this product only as described in this manual.
- Protect the product against splashes, humidity, high temperature and direct sunlight.

ASSEMBLY ADVICE

- The assembly of the product must be done carefully and by an able-bodied adult. If in any doubt, ask a technically qualified person.
- Before you start with the assembly, read the instructions carefully.
- Remove all packaging materials and lay down all parts on an open space. This gives you an overview and simplifies the assembly procedure.
- Check with the parts list that all parts are available. Dispose of the packaging material when the assembly is completed.
- Beware that when using tools or doing technical work, there is always a risk of injuries. Assemble the product with care.
- Create a danger free environment; for example, do not let tools lay around the workspace. Store the packaging material in a way that cannot cause any danger.
- After installing the product according to the instruction manual, ensure all screws, bolts and nuts are correctly installed and tightened and that all joints are secure.
- Reasonable space must be kept between the product and possible sources of danger, such as other equipment swimming pools and fences.
- The product must be assembled correctly before use.
- Place the product on a level surface at least 2 m from any structure or obstruction such as a fence, garage or house.
- No modifications are to be made to the original product.
- The product must always be used in a well-lit area.
- Do not place anything under the product.
- Use gloves during assembly and disassembly.
- Outdoor products should be equipped with a device that in strong wind conditions avoid displacement due to wind (e.g. steel bars in the ground or loads like sand bag or water bags).

- In certain areas during winter, snow buildup and the low temperatures can damage the product. It is recommended to remove snow buildup and to store the product indoor.
- We strongly recommend visual inspections every 3 months to insure the integrity of the entire product. Replace any parts as necessary.

SAFETY INSTRUCTIONS

- The safety instructions of the product should always be considered and obeyed.
- Using the product may result in permanent injury such as paralysis, or even death. Falling off the product may lead to injuries, particularly to the back, neck or head.
- No clothes with hooks or lose parts should be worn or carried during product usage in order to avoid hooks getting caught and causing injury.
- Moving the product whilst assembled may affect the integrity of the frame. Should it be necessary to move the product, please consider the following:
 - 1.) Force to be evenly spaced around the frame to lift the product off the ground
 - 2.) The product must be carried horizontally
 - 3.) Use caution whilst moving as it could bend the product frame.
- Users should be familiar with the assembly manual. This manual contains assembly guidance; selected precautionary measures as well as recommendations for servicing and maintenance of the product, in order to ensure safe and fun usage.
- It is the responsibility of the owner or the supervisor to guarantee that all users of the product are informed sufficiently of all warning references and safety instructions.

For the supervisor:

The supervisor's role is to make sure users are aware of all safety precautions and that these precautions are enforced. When a supervisor is not available, the product may be disassembled or covered to limit access.

- The product can be only used if it is in good condition, worn or damaged parts should be replaced.
- Objects, which could be dangerous to the user, should be away from the product
- Avoid unauthorized and unsupervised use of the product.
- Do not use the product under influence of alcohol or drugs (incl. medicines).
- Do not use the product or its attachments as a jumping platform.

Consumer Information Sheet for Playground Surfacing Materials

The US Consumer Product Safety Commission (CPSC) estimates that about 100 000 playground equipment-related injuries resulting from falls to the ground surface are treated annually in US hospital emergency rooms. Injuries involving this hazard pattern tend to be among the most serious of all playground injuries, and have the potential to be fatal, particularly when the injury is to the head. The surface under and around playground equipment can be a major factor in determining the injury-causing potential of a fall. It is self-evident that a fall on to a shock-absorbing surface is less likely to cause a serious injury than a fall onto a hard surface. Playground equipment should never be placed on hard surfaces, such as concrete or asphalt, and while grass may appear to be acceptable, it may quickly turn to hard-packed earth in areas of high traffic. Shredded bark mulch, wood chips, fine sand or the gravel are considered to be acceptable shock absorbing surfaces when installed and maintained at a sufficient depth under and around playground equipment.

Table B.1 lists the maximum height from which a child would not be expected to sustain a life-threatening head injury in a fall on to four different loose-fill surfacing materials if they are installed and maintained at depths of 150 mm, 225 mm and 300 mm.

Table B.1: Fall height in millimetres from which a life-threatening head injury would not be expected

Type of Material	Depth of surfacing material		
	150mm	225mm	300mm
Double Shredded Bark Mulch	1800	3000	3300
Wood Chips	1800	2100	3600
Fine Sand	1500	1500	2700
Fine Gravel	1800	2100	3000

However, it should be recognised that all injuries due to falls cannot be prevented, no matter what surfacing material is used.

It is recommended that a shock absorbing material extend a minimum of 1 800 mm in all directions from the perimeter of stationary equipment such as climbing frames and slides. However, because children may deliberately jump from a moving swing, the shock absorbing material should extend in the front and rear of a swing a minimum distance of twice the height of the pivot point measured from a point directly beneath the pivot on the supporting structure.

This information is intended to assist in comparing the relative shock-absorbing properties of various materials. No particular material is recommended over another. However, each material is only effective when properly maintained. Materials should be checked periodically and replenished to maintain correct depth as determined necessary for the equipment in question. The choice of a material depends on the type and height of the playground equipment, the availability of the material in a particular area, and its cost.

WOOD ADVICE

Our products are manufactured from premium timber. Great care is taken in selecting, machining and treating the timber before it is sold to you.

1. Inspect wood parts monthly. The grain of the wood sometimes will lift in dry periods causing splinters to appear. Light sanding may be necessary to maintain a safe environment. Treating your Product with protection (sealant) after sanding will help prevent severe checking/splitting and other weather damage.
2. We have applied a waterborne translucent stain to your unit. This is done for colour only. Once or twice a year, depending on your climate conditions, you must apply some type of protection (sealant) to the wood of your unit. Prior to the application of sealant, lightly sand any "rough" spots on your set. Please note this is a requirement of your warranty.

Bear in mind that timber is a natural product and may experience changes throughout the course of its life.

It may:

- Develop openings/checks (gaps, slits, apertures, cracks) along the line of the grain.
- Fade as the timber reacts with sunlight.

All woods are hygroscopic, that is, it will absorb or discharge moisture to attain equilibrium with the surrounding atmosphere. Timber openings/checks occur due to the moisture content between internal and outer surfaces of the timber. No two pieces of wood are exactly alike. Each piece has its own characteristics and personality and reacts differently to climate changes. When any wood products are exposed to the elements, it develops 'wood checks'. A check is the radial separation of the wood fibres running with the grain of the wood. These are caused by the varying temperature and moisture conditions. A check does not affect the strength or durability of the wood or structural integrity of the play set.

When should wood cracks be a concern?

Most of the wood splits will never become large enough to affect the reliability and strength of our products, however, there can be rare cases where splits can occur. This happens when a crack develops past the halfway point from the timber, splitting it into two separate pieces.

Feel free to contact us with detailed pictures of your product so we can assess and ensure that your playground remains safe.

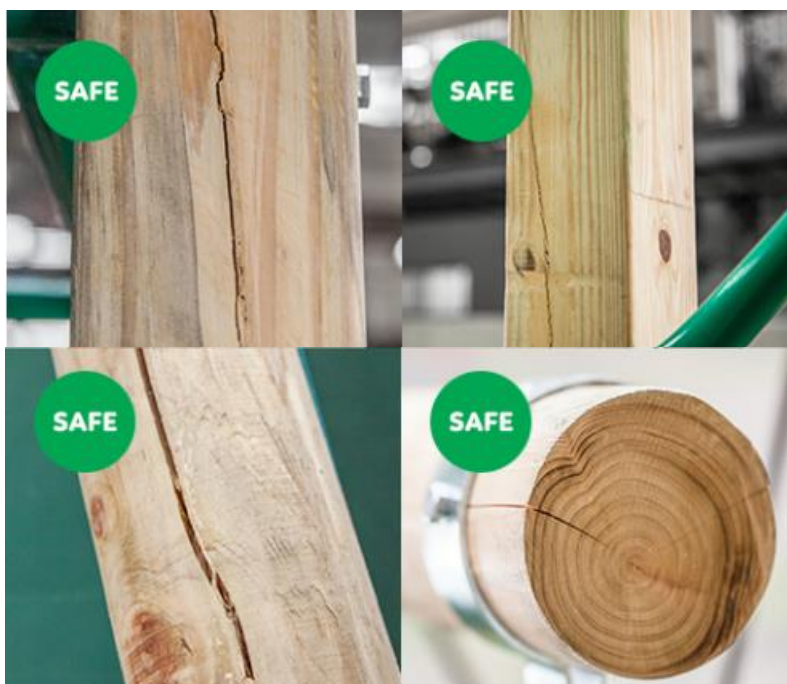

Dimensional timbers contain very little heart wood so less splits can be seen.

Round pole swing sets are very thick so that cracks (shown left) will not affect the strength and durability of our swing sets.

For more information: <http://www.lifespankids.com.au/natural-timber>

Play House Assembly Manual FAQs:

1. Does the area for the play house need to be level? Yes. We recommend the play house be positioned on a flat level area for maximum safety and durability. Any stakes provided should be used to secure it firmly to the ground.
2. What size area is recommended for the play house? We recommend at least a 6' (six foot) perimeter around and above the play house for maximum safety.
3. What age range is appropriate for the play houses? The play houses are recommended for children ages 2 – 10 years.
4. Is the wood treated with chemicals? Backyard Discovery uses 100% Chinese Cedar wood which is naturally bug resistant, decay and rot resistant. To help ensure your child's safety, our wood is completely chemical free and we do not use pressure-treated wood. The stain we use is a top coat using a water-based product that is for appearance only.
5. How often should the play house be stained? We recommend the play house be stained once each year. A water or oil based stain can be used at the customer's discretion.
6. Why does it seem that my play house is developing cracks? Wood is a natural material; no two pieces are exactly alike. Each piece has its own characteristics and personality and reacts differently to climate changes. When any wood product is exposed to the elements, it develops "wood checks". A check is the radial separation of the wood fibers running with the grain of the wood. These are caused by the varying temperature and moisture conditions. A check is not a crack – it does not affect the strength or durability of the wood or structural integrity of the play house.
7. What is the best way to get started assembling the play house? We recommend taking all the parts out of the boxes and arranging them by part number before you begin any assembly. This will not only allow faster assembly, but will also identify any parts that may be missing or damaged so they can be replaced before assembly.
8. The play house seems to rock or sway too much. What's wrong? Rocking is caused by uneven ground or obstructions such as rocks, roots, etc. under the ground rails. These should be removed and the ground underneath re-leveled to prevent rocking. Also ensure the play house is securely staked to the ground using any stakes provided.
9. The 2"x4" boards do not measure 2"x 4". Why not? It is common practice to describe lumber dimensions using the rough cut sizes from the sawmill and not the finished dimensions. Retailers, home stores, etc. all use this accepted practice for describing lumber dimensions. However, Backyard Discovery play houses are designed and constructed using the actual dimensions so everything fits properly and remains so during the life of the play house.

Tools Required for Installation:

(These are the tools that are generally required for assembly of our outdoor products. These tools are not included with the outdoor product purchase.)

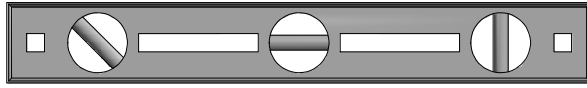

(Level 24")

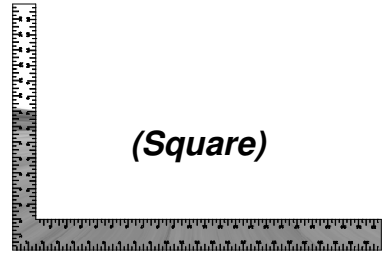

(Square)

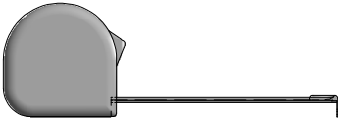

(Tape Measure)

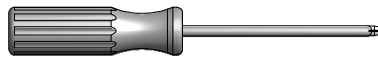

(Phillips Screw Driver)



(Claw Hammer)

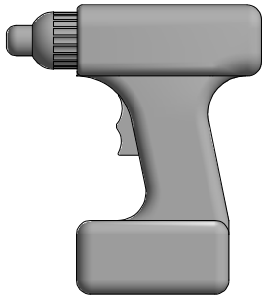

(Cordless Drill or Electric Drill)



***(Drill Attachments:
Phillips Head)***



(Rubber Mallet - Optional)



(An Adult w/ an Adult Helper)



Your Backyard Discovery structure is designed and constructed of quality materials. As with all outdoor products it will weather and wear. To maximize the enjoyment, safety and life of your structure it is important that you properly maintain it.

About Our Wood

Backyard Discovery uses 100% Cedar (C. Lanceolata) wood. Although we take great care in selecting the best quality lumber available, wood is still a product of nature and susceptible to weathering which can change the appearance of your set.

What causes weathering? Does it affect the strength of my product?

One of the main reasons for weathering is the effects of water (moisture); the moisture content of the wood at the surface is different than the interior of the wood. As the climate changes, moisture moves in or out of the wood, causing tension which can result in checking and or warping. You can expect the following due to weathering. These changes will not affect the strength of the product:

1. Checking is surface cracks in the wood along the grain. A post (4" x 4") will experience more checking than a board (1" x 4") because the surface and interior moisture content will vary more widely than in thinner wood.

2. Warping results from any distortion (twisting, cupping) from the original plane of the board and often happens from rapid wetting and drying of the wood.

3. Fading happens as a natural change in the wood color as it is exposed to sun-light and will turn grey over time.

How can I reduce the amount of weathering to wood product?

1. Your wood product is coated with a water-based stain. Sunlight will break down the coating, so we recommend applying a water repellent or stain on a yearly basis (see your local stain and paint supplier for a recommended product). You must apply some type of protection (sealant) to the wood of your product. **Please note this is a requirement of your warranty.** Most weathering is just the normal result of nature and will not affect safety. However if you are concerned that a part has experienced a severe weathering problem please call our customer service department for further assistance.

2. Inspect wood parts monthly. The grain of the wood sometimes will lift in the dry season causing splinters to appear. Light sanding may be necessary to maintain a safe environment. Treating your Product with protection (sealant) after sanding will help prevent severe checking/ splitting and other weather damage.



Protrusion Hazard

Incorrect

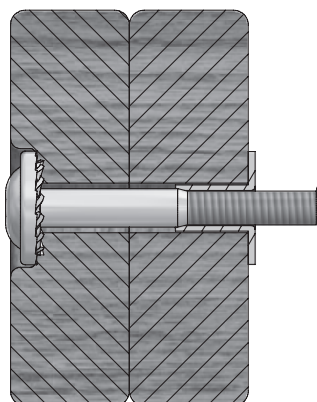

If you see exposed threads and your bolt protrudes beyond the T-Nut you may have overtightened the bolt or used incorrect hardware. If you've overtightened, remove the bolt and add washers to eliminate the protrusion.

Correct

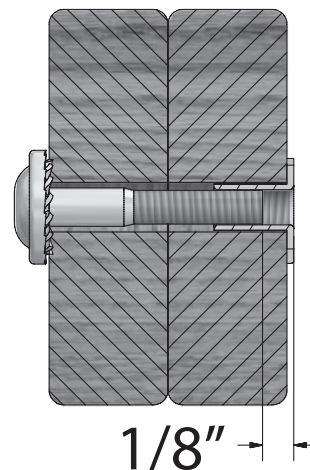

Proper Hardware Assembly

Bolt and T-Nut Assembly

Tap T-nut into the provided hole. Insert your bolt through the lock washer and insert into the provided hole opposite from the T-Nut. Turn clockwise to thread into T-nut. Do not completely tighten until instructed.

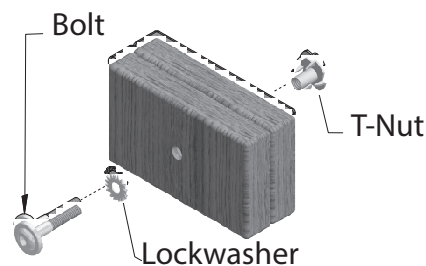

Bolt and Barrel Nut Assembly

Insert barrel nut through the lock washer and press the pair through the provided hole. Insert your bolt through the second lock washer and insert the pair into the provided hole opposite from the barrel nut. Turn clockwise to thread into the barrel nut. Do not completely tighten until instructed.

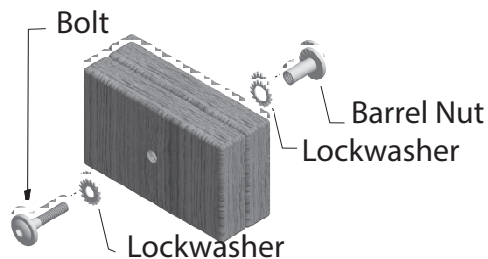

Lag Assembly

Normally there will be a pre-drilled pilot hole on assemblies that require a Lag Screw. If there is no pilot hole, line up the two boards as they are to be attached and use the factory drilled hole as a guide to drill another pilot hole into the adjoining board. This will keep the wood from splitting. Only a lock washer is required for steps with Lag Screws.

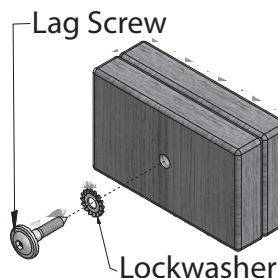



ASSEMBLY TIP:

Keep and eye out for these boxes which will contain helpful pictures and information making the assembly process as quick and painless as possible.

Sorting Wood

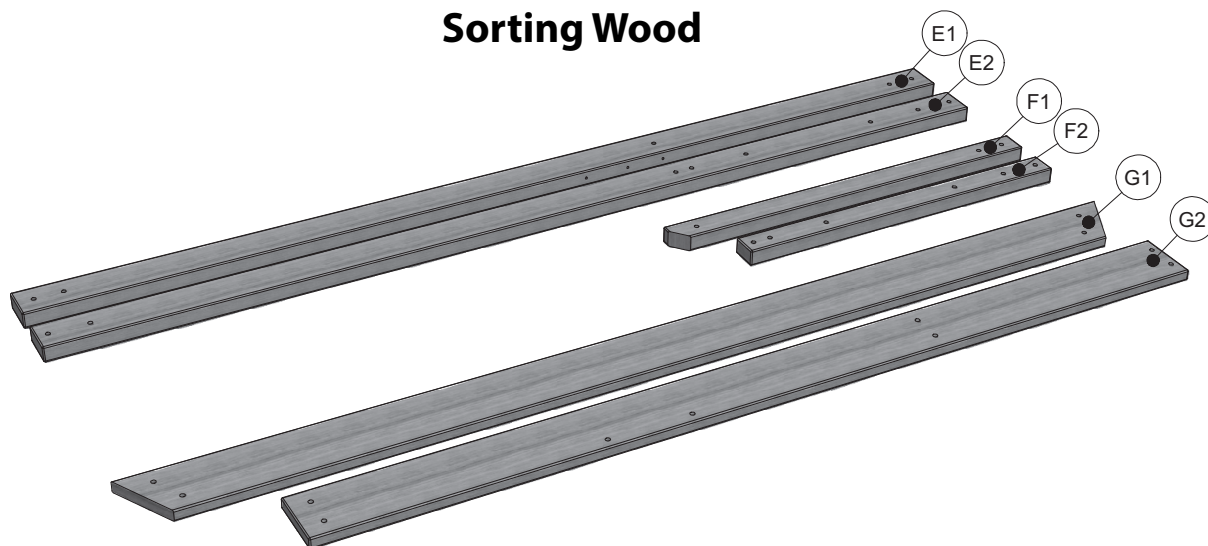

When removing the wood from the boxes we recommend arranging them by part number before you begin assembly. This will allow for faster assembly and easily identify any parts that may be missing or damaged.

Sorting Hardware

NUT BARREL
H100545



SCREW
H100695



T-NUT
H100699



WASHER FLAT
H100706



BOLT HEX
H100716

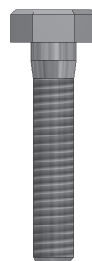

BOLT
H100718

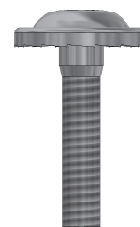

SCREW PWH
H100742



To help with assembly we recommend sorting your hardware bags with the seven digit alpha-numeric number printed on the bags or by hardware type (i.e. bolts, nuts, etc.). Organizing your hardware will make assembly easier.

Hardware Identification

Hardware bags are printed with a seven digit alpha-numeric part number. During assembly you only need to reference the last three digits of the part number as noted in each step. This will make finding the correct hardware easier.

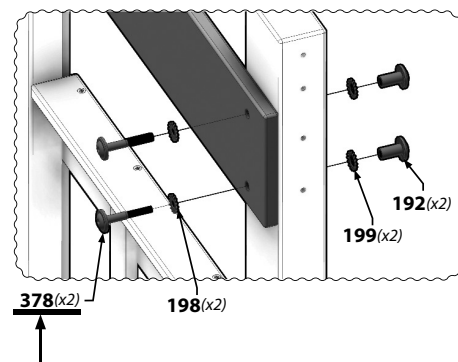
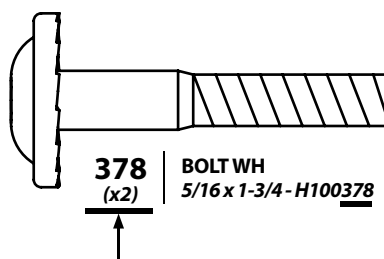

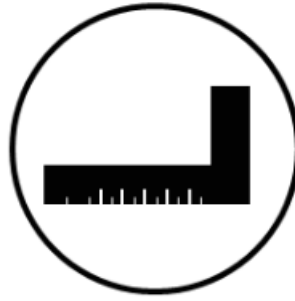

Icons and their uses you will see throughout this manual

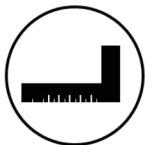

You will need to make sure that your assembly is square before tightening your bolts.



For proper assembly you will need to ensure that your structure is level before proceeding to the next step.



Some steps in the assembly process will require an extra set of hands. Make sure you have a helper available.



This icon shows the size of an open ended wrench. Using the wrench as the fraction bar.



When you see this icon you will need a socket wrench. The icons below show the size of attachments needed for assembly.



This icon warns you to not over tighten your bolts. This is to prevent structural damage and also splintering your wood.



This icon will show you what drill attachments are needed. For this example you will need a Phillips head attachment, 1/4 driver, and 1/8 drill bit.

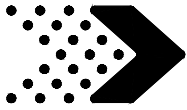

Selecting the correct location for your play product is important for your children's safety and the product's longevity.

- The safe play area refers to a zone extending 6 ft. beyond the play product on all sides, including the space above the play product.

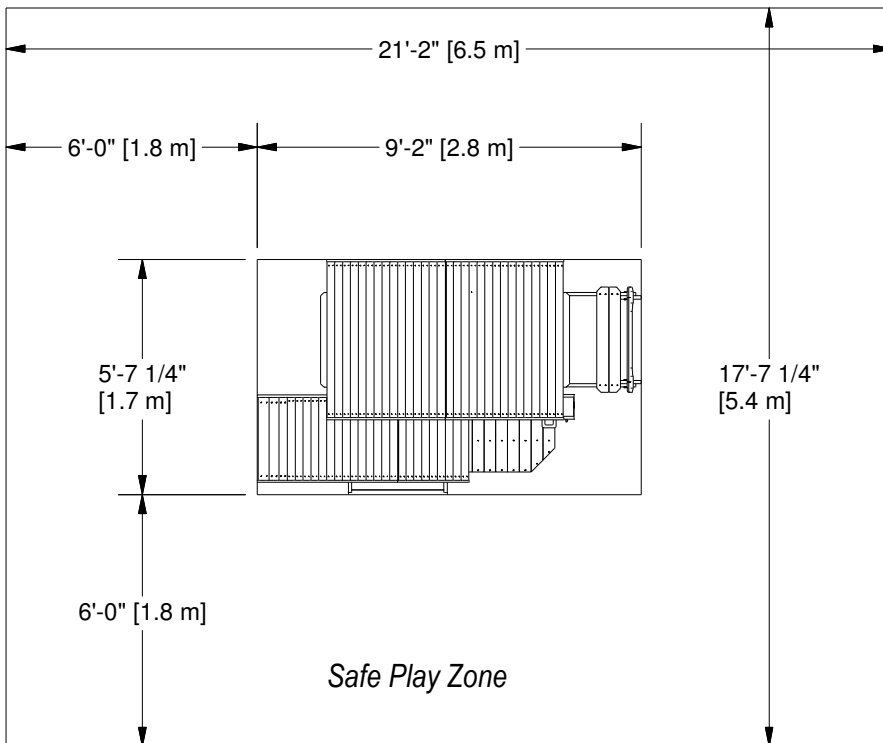
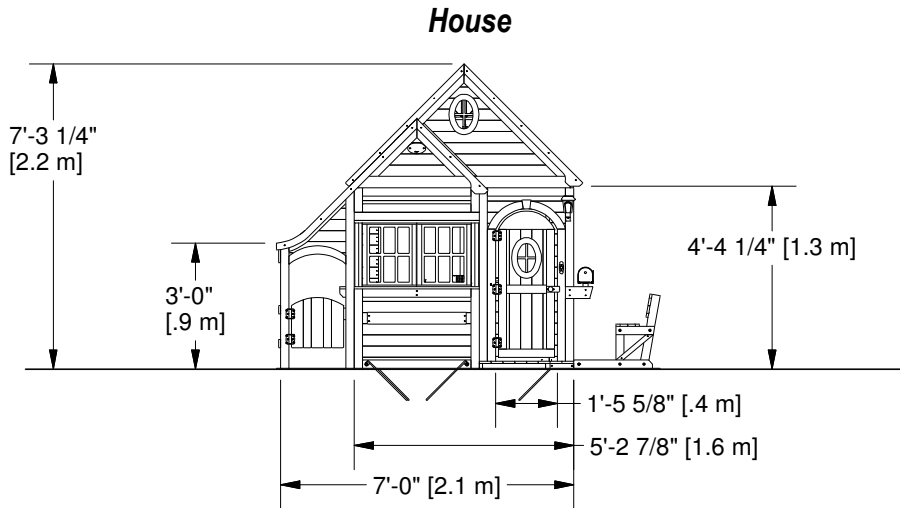

Ground Dimension

9' - 2" (2.8m) x 5' - 7 1/4" (1.7m) x 7' - 3 1/4" (2.2m)

Safe Play Area

21' - 2" (6.5m) x 17' - 7 1/4" (5.4m)

General Information:

Your set has been designed and engineered for children only and for residential use only.
 A maximum of 150 lbs. per child is recommended for play activities designed for individual use.
 A maximum of 120 lbs. per child is recommended for play activities designed for multiple child use.
 A maximum of 9 children is recommended for this playhouse.

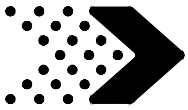

AB1 | GABLE CLEAT - W4L11791
(x2) | 1/2"x2 3/8"x11 3/4" (12x60x300)



E1 | SUPPORT - W4L12669
(x1) | 1 7/16"x3 3/8"x9 13/16" (36x86x250)

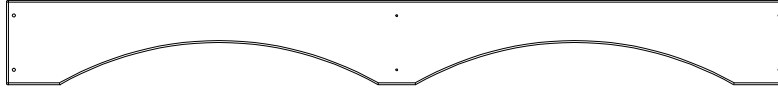

G1 | TOP RAIL - W4L08976
(x1) | 15/16"x5 1/4"x48 13/16" (24x134x1240)



H1 | DOOR TRIM - W4L08946
(x1) | 15/16"x2 5/8"x3 3/8" (24x66x86)

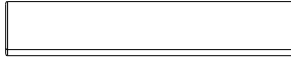

H2 | WINDOW TRIM - W4L08951
(x2) | 15/16"x3 3/8"x18 1/4" (24x86x464)



H3 | TOP RAIL - W4L11786
(x1) | 15/16"x3 3/8"x39 5/8" (24x86x1007)

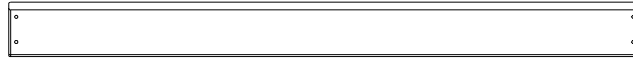

H4 | TOP RAIL - W4L08970
(x1) | 15/16"x3 3/8"x39 1/2" (24x86x1004)

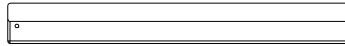

H6 | TOP RAIL - W4L11787
(x1) | 15/16"x2 1/16"x17 15/16" (24x53x455)



H7 | TOP RAIL - W4L11794
(x1) | 15/16"x3 3/8"x31 1/2" (24x86x800)



H8 | TOP RAIL - W4L11788
(x1) | 15/16"x3 3/8"x33 11/16" (24x86x856)

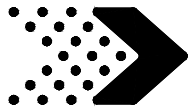

H9 | SUPPORT - W4L12658
(x4) | 15/16"x3 3/8"x9 13/16" (24x86x250)



H10 | FLOWER BOX - W4L11674
(x1) | 15/16"x3 3/8"x26 7/16" (24x86x672)

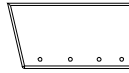

H11 | FLOWER BOX - W4L08988
(x2) | 15/16"x3 3/8"x6 9/16" (24x86x166)



H12 | SUPPORT - W4L12661
(x1) | 15/16"x3 3/8"x7 7/8" (24x86x200)



H13 | TOP RAIL - W4L12666
(x1) | 15/16"x3 3/8"x30 3/8" (24x86x772)



H14 | TOP RAIL - W4L12667
(x1) | 15/16"x3 3/8"x30 3/8" (24x86x772)

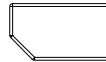

J1 | SUPPORT - W4L08949
(x4) | 15/16"x2 3/8"x4 3/16" (24x60x107)



J2 | BAY WINDOW - W4L08975
(x1) | 15/16"x2 3/8"x35 13/16" (24x60x910)



J3 | WINDOW POST - W4L08978
(x1) | 15/16"x2 3/8"x23 9/16" (24x60x599)



J4 | SUPPORT - W4L08979
(x2) | 15/16"x2 3/8"x10 1/8" (24x60x257)



J5 | SUPPORT - W4L12657
(x2) | 15/16"x2 3/8"x10 3/16" (24x60x258)



J7 | FLOWER BOX - W4L08989
(x1) | 15/16"x2 3/8"x26 7/16" (24x60x672)

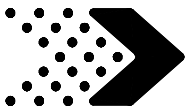

J8 | CHAIR UPRIGHT - W4L11684
(x2) | 1"x2 3/8"x12" (24x60x305)

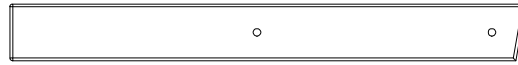

J9 | CHAIR UPRIGHT - W4L11685
(x2) | 1"x2 3/8"x21 1/2" (24x60x546)

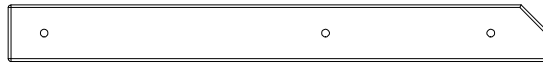

J10 | BENCH GROUND BOARD - W4L11688
(x2) | 1"x2 3/8"x22 1/2" (24x60x573)



J11 | CHAIR RAIL - W4L11686
(x2) | 1"x2 3/8"x11 1/8" (24x60x284)



J12 | TOP RAIL - W4L12668
(x1) | 15/16"x2 1/16"x17 13/16" (24x53x452)

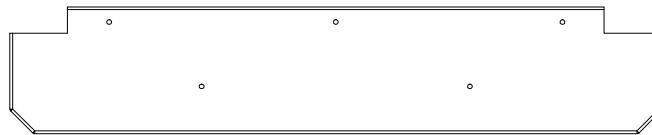

K1 | WINDOW TRIM - W4L08948
(x2) | 5/8"x5 1/4"x27 3/16" (16x134x690)

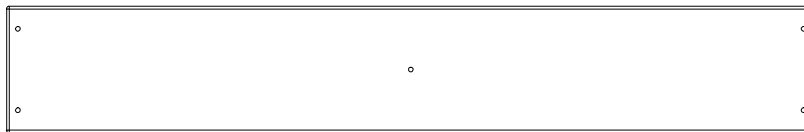

K2 | SHELF - W4L12660
(x2) | 5/8"x5 1/4"x33 11/16" (16x134x856)

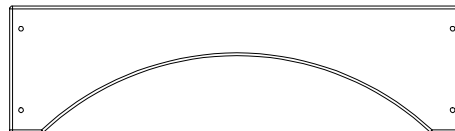

K3 | TRIM - W4L11680
(x1) | 5/8"x5 1/4"x18 15/16" (16x134x481)

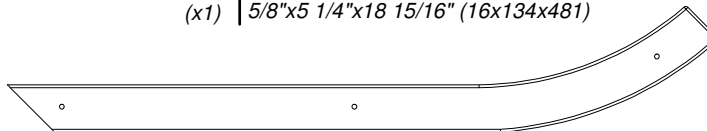

K4 | FASCIA BOARD - W4L11795
(x1) | 5/8"x5 1/4"x29 5/8" (16x133x752)

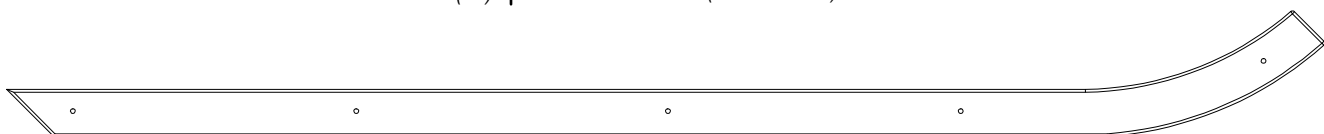

K5 | FASCIA BOARD - W4L11678
(x1) | 5/8"x5 1/4"x55" (16x133x1395)

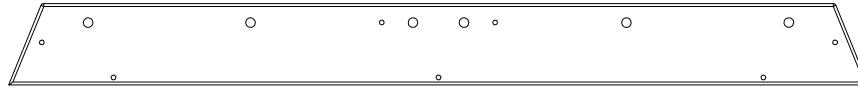
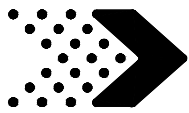

M1 | WINDOW TRIM - W4L08950
(x2) | 5/8"x3 3/8"x35 13/16" (16x86x910)

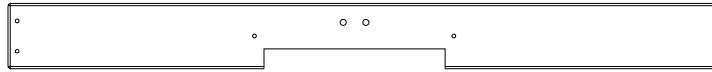

M2 | SHELF - W4L11796
(x1) | 5/8"x3 3/8"x37 1/4" (16x86x946)



M3 | FASCIA BOARD - W4L08986
(x3) | 5/8"x3 3/8"x48 1/8" (16x86x1222)



M4 | RAFTER - W4L11793
(x1) | 5/8"x3 3/8"x46 5/16" (16x86x1177)



M5 | FLOWER BOX - W4L11675
(x1) | 5/8"x3 3/8"x28 3/8" (16x86x720)

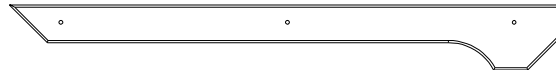

M6 | FASCIA BOARD - W4L11676
(x1) | 5/8"x3 3/8"x29" (16x86x736)



M7 | DOOR STOP - W4L11734
(x1) | 5/8"x3 3/8"x3 15/16" (16x86x100)

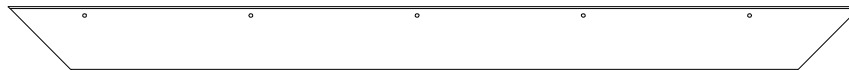

M8 | RAFTER - W4L11790
(x2) | 5/8"x3 3/8"x44 7/16" (16x86x1129)



M9 | SHELF - W4L11797
(x1) | 5/8"x3 3/8"x37 1/4" (16x86x946)



M10 | SHELF - W4L11798
(x1) | 5/8"x3 3/8"x13 5/16" (16x86x339)



M11 | SHELF - W4L11799
(x1) | 5/8"x3 3/8"x37 15/16" (16x86x964)

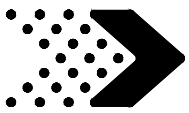

M13 | BENCH SEAT - W4L11689
(x2) | 5/8"x3 3/8"x30 1/8" (16x86x764)



M14 | BENCH BACK - W4L11690
(x1) | 5/8"x3 3/8"x30 1/8" (16x86x764)



M15 | BENCH BACK - W4L11691
(x1) | 5/8"x3 3/8"x30 1/8" (16x86x764)



M16 | SHELF - W4L12670
(x2) | 5/8"x3 3/8"x23 7/16" (16x86x596)



N1 | DOOR TRIM - W4L08944
(x1) | 5/8"x2 3/8"x37 13/16" (16x60x960)

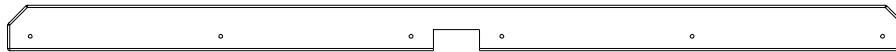

N2 | WINDOW TRIM - W4L08947
(x1) | 5/8"x2 3/8"x46 3/4" (16x60x1188)



N3 | DOOR TRIM - W4L08987
(x1) | 5/8"x2 3/8"x37 13/16" (16x60x960)

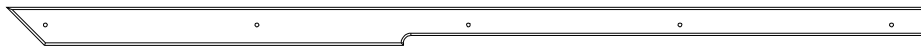

N4 | FASCIA BOARD - W4L11789
(x1) | 5/8"x2"x48 1/8" (16x50x1222)

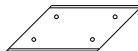

N5 | WALL CLEAT - W4L12659
(x1) | 5/8"x2 3/8"x7 1/16" (16x60x180)



N6 | WALL CLEAT - W4L11792
(x1) | 5/8"x2 3/8"x12 3/8" (16x60x315)

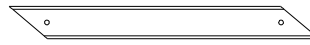

O1 | CHAIR RAIL - W4L11687
(x2) | 5/8"x1 3/8"x12 7/8" (16x34x328)



P1 | POST - W4L12662
(x1) | 1 7/16"x1 7/16"x4 3/4" (36x36x120)



Y1 | ARCH TRIM - W4L08945
(x2) | 5/8"x4"x12 5/8" (16x101x320)

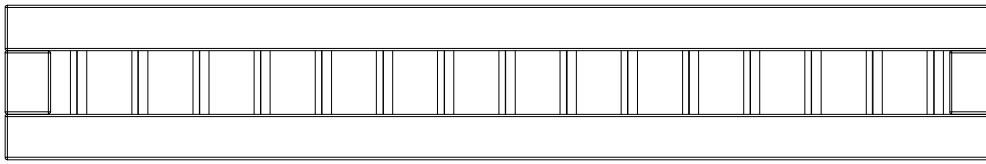
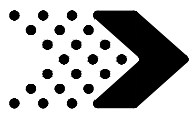

WP1 | WALL PANEL - W2A02216
(x2) | 1 1/16"x8 1/16"x51 9/16" (27x204x1310)

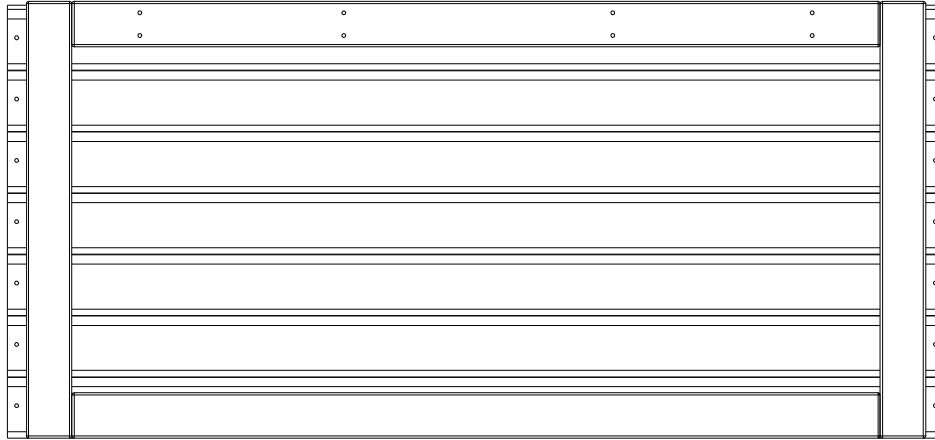

WP2 | WALL PANEL - W2A02642
(x1) | 1 1/16"x22 11/16"x48 13/16" (27x577x1240)

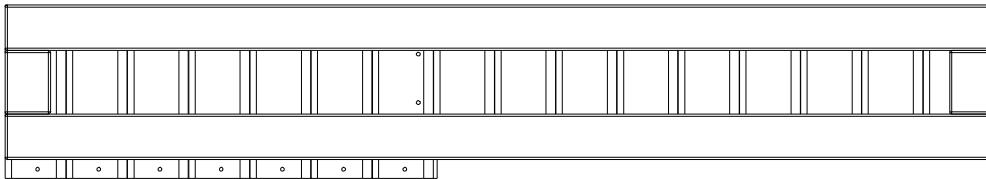

WP3 | WALL PANEL - W2A02218
(x1) | 1 1/16"x9"x51 9/16" (27x229x1310)

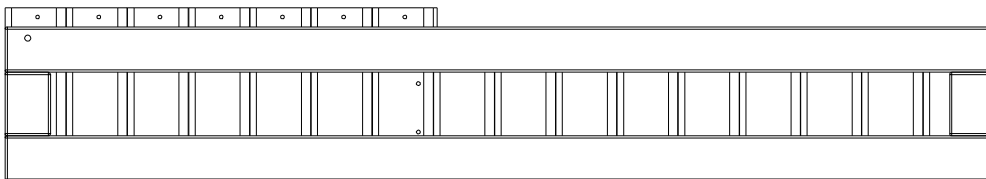

WP4 | WALL PANEL - W2A02219
(x1) | 1 1/16"x9"x51 9/16" (27x229x1310)

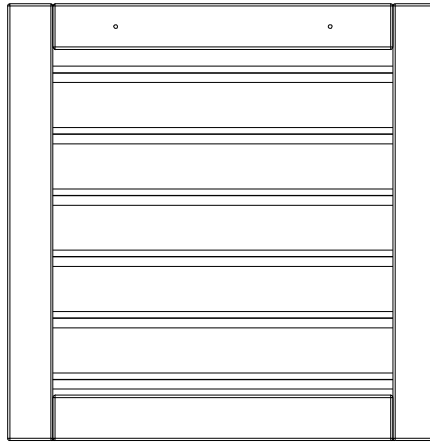
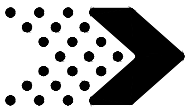

WP5 | WALL PANEL - W2A02220
(x2) | 1 1/16"x22 7/16"x22 11/16" (27x570x577)

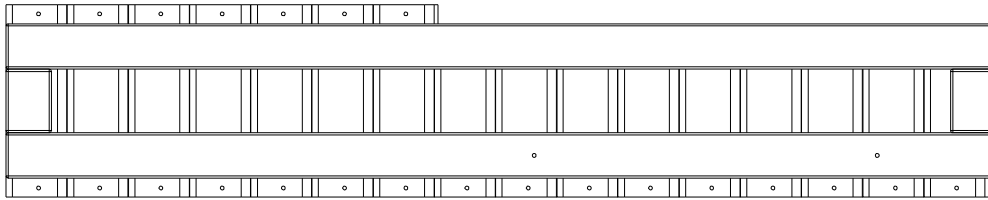

WP6 | WALL PANEL - W2A02528
(x1) | 1 1/16"x10"x51 9/16" (27x254x1310)

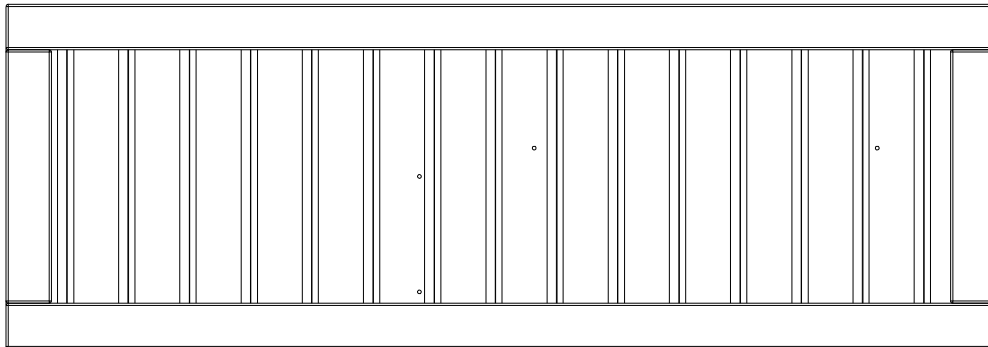

WP7 | WALL PANEL - W2A02529
(x1) | 1 1/16"x17 15/16"x51 9/16" (27x455x1310)

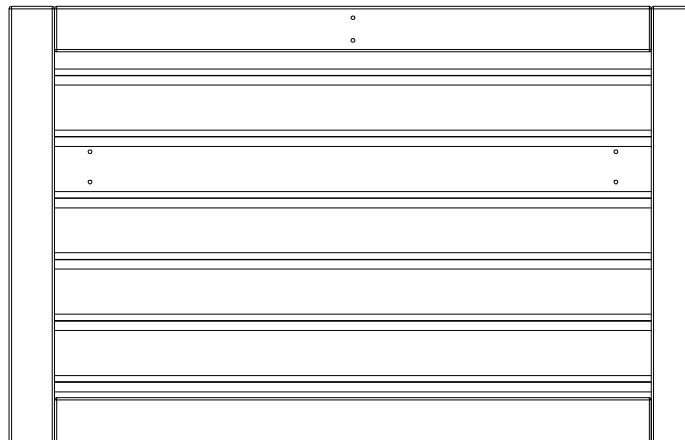

WP8 | WALL PANEL - W2A02643
(x1) | 1 1/16"x22 11/16"x35 13/16" (27x577x910)

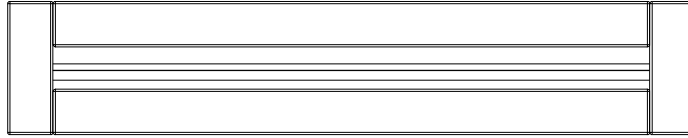
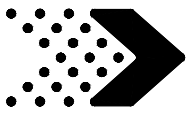

WP9 | WALL PANEL - W2A02531
(x1) | 1 1/16"x6 15/16"x35 13/16" (27x176x910)

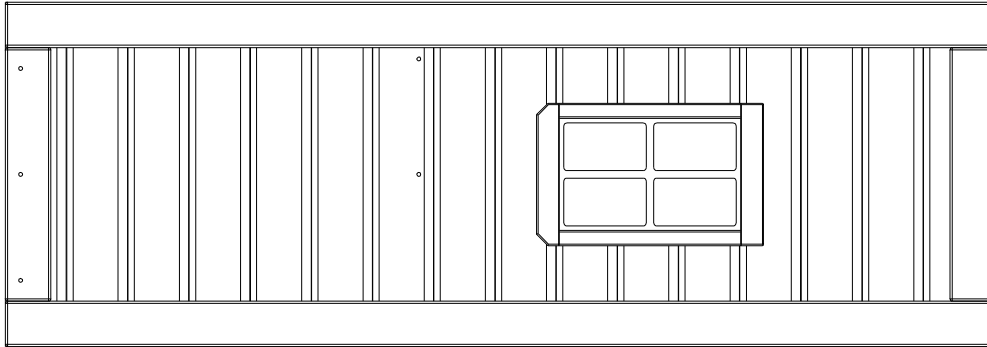

WP10 | WALL PANEL - W2A02532
(x1) | 1 1/16"x17 15/16"x51 9/16" (27x455x1310)

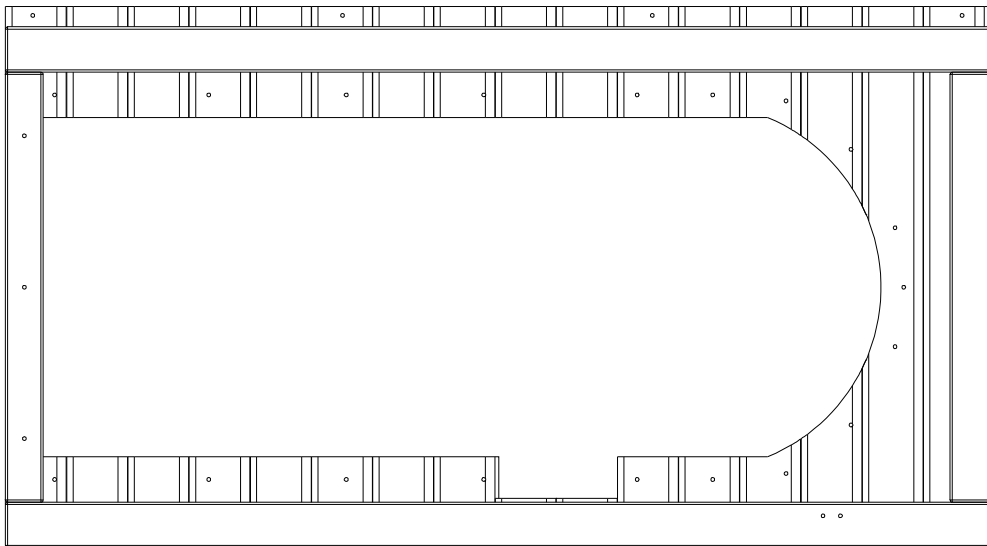

WP11 | WALL PANEL - W2A02533
(x1) | 1 1/16"x28 1/8"x51 9/16" (27x715x1310)

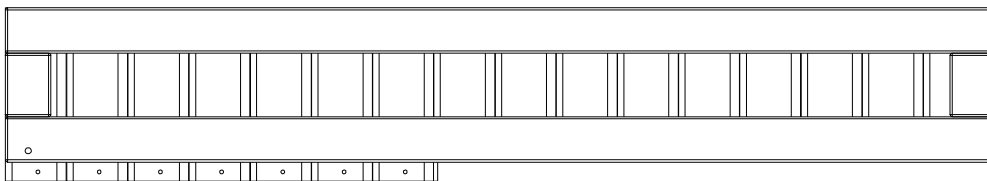

WP12 | WALL PANEL - W2A02539
(x1) | 1 1/16"x9"x51 9/16" (27x229x1310)

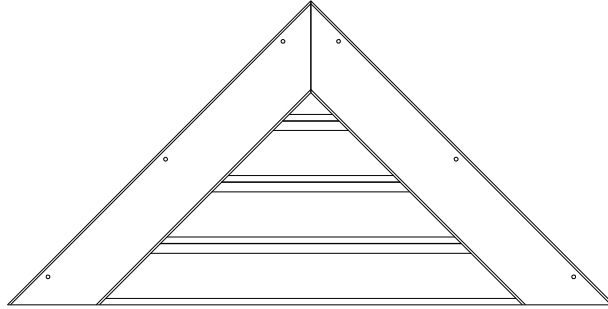
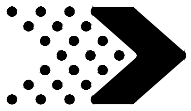

GP2 | GABLE PANEL - W2A02635
(x1) | 1 1/16"x17 7/8"x35 13/16" (27x402x803)

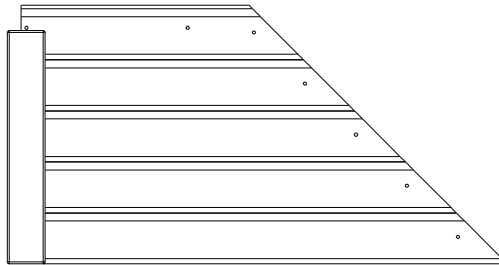

GP3 | GABLE PANEL - W2A02636
(x1) | 1 1/4"x16 1/8"x31 1/4" (32x410x794)

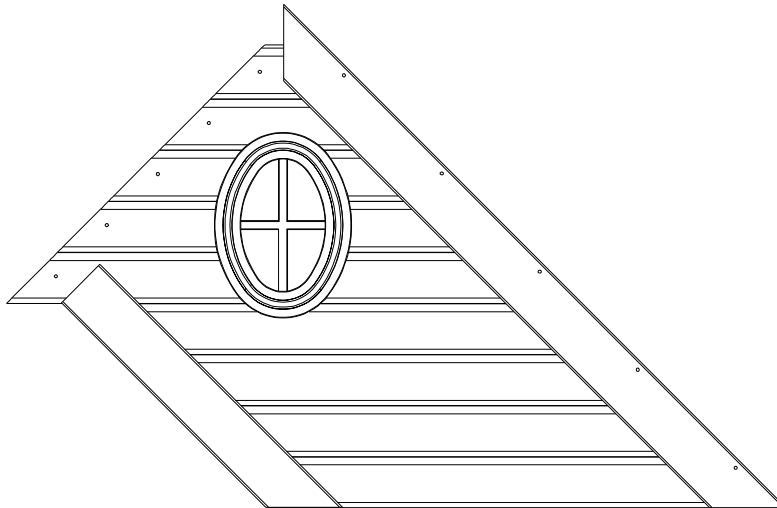

GP4 | GABLE PANEL - W2A02639
(x1) | 1 1/16"x31 7/16"x48 3/4" (27x798x1238)

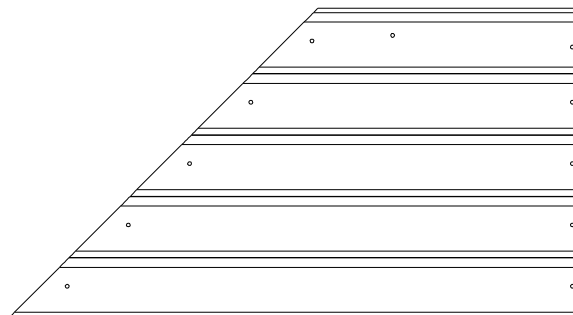

GP6 | GABLE PANEL - W2A02638
(x1) | 5/8"x16 1/8"x29 7/8" (16x410x759)

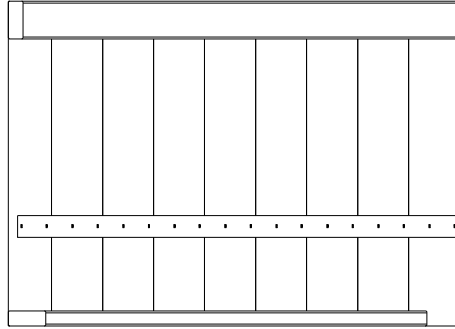
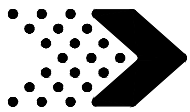

RP1 | ROOF PANEL - W2A02637
(x1) | 2 13/16"x20 1/4"x28 7/16" (71x515x722)

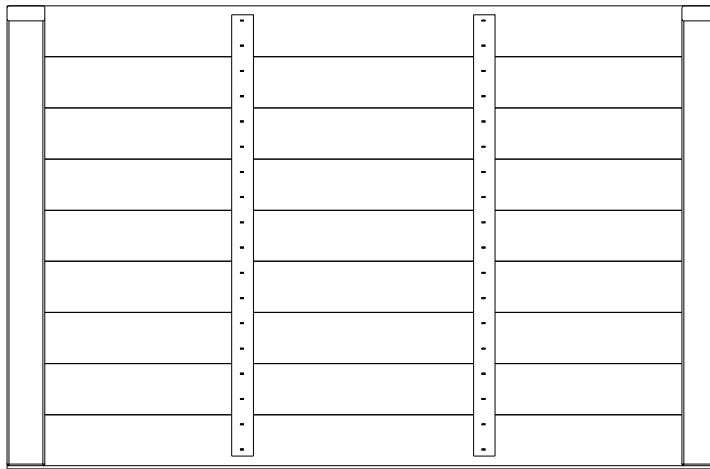

RP3 | ROOF PANEL - W2A02546
(x2) | 1 3/8"x28 7/8"x44 9/16" (35x734x1132)

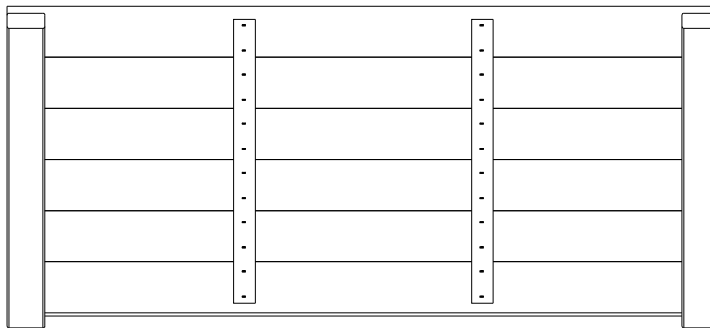

RP4 | ROOF PANEL - W2A02644
(x1) | 1 3/8"x20 1/16"x44 9/16" (35x510x1132)

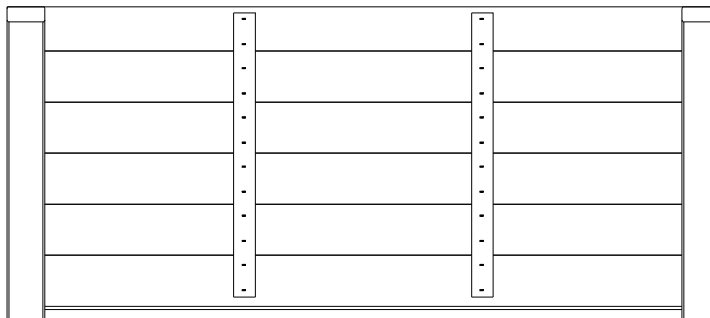

RP5 | ROOF PANEL - W2A02548
(x1) | 1 3/8"x19 5/8"x44 9/16" (35x499x1132)

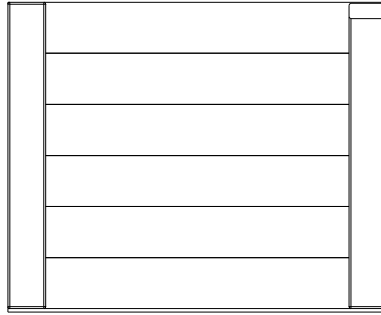
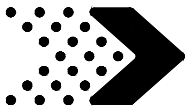

RP6 | ROOF PANEL - W2A02641
(x1) | 1 3/8"x19 3/8"x23 11/16" (35x491x602)



RP7 | ROOF PANEL - W2A02552
(x3) | 1 3/8"x3 3/8"x23 11/16" (35x86x602)

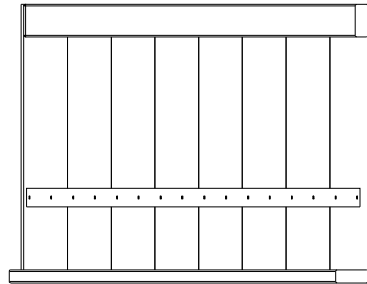

RP8 | ROOF PANEL - W2A02640
(x1) | 1 3/8"x20 1/4"x26 5/8" (71x515x675)

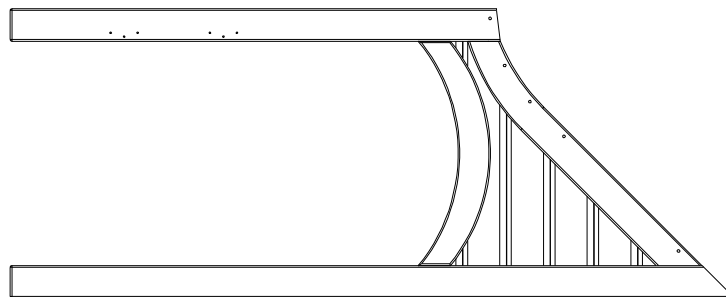

WP17 | WALL PANEL - W2A02364
(x1) | 1 1/16"x21 1/16"x52 7/8" (27x535x1342)

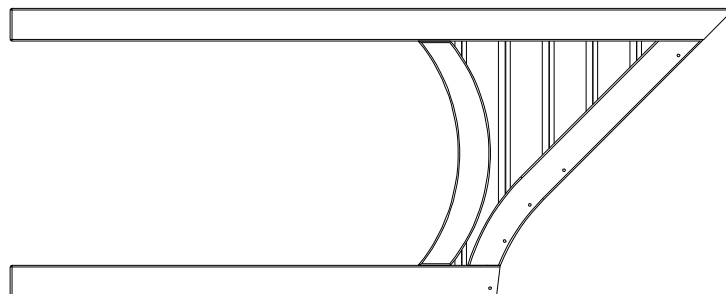

WP18 | WALL PANEL - W2A02633
(x1) | 1 1/16"x21 1/16"x52 7/8" (27x535x1342)

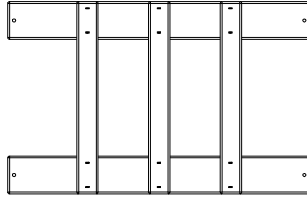
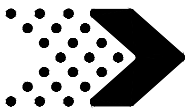

FP1 | FENCE PANEL - W2A02553
(x1) | 1 1/16"x12"x18 15/16" (27x305x481)

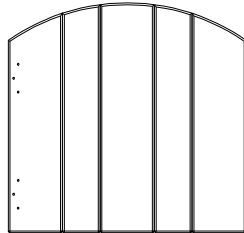

GP1 | GATE PANEL - W2A02554
(x1) | 1 1/16"x14 5/16"x14 7/8" (27x364x378)

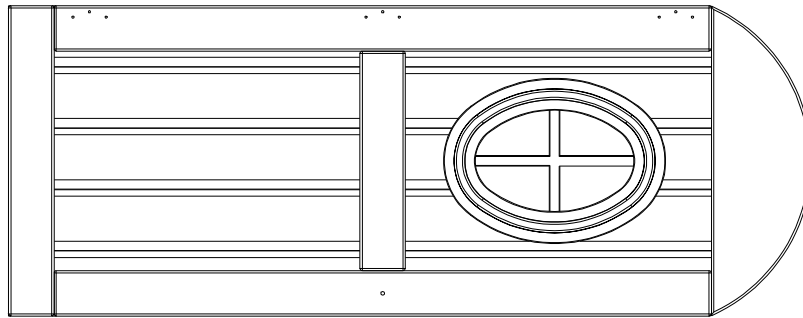

DP1 | DOOR PANEL - W2A02555
(x1) | 1 1/16"x16 1/8"x41 7/8" (27x410x1063)

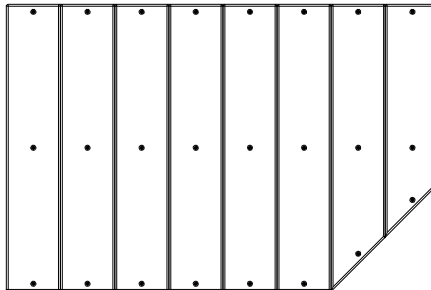

PP1 | PORCH PANEL - W2A02556
(x1) | 1 15/16"x17 15/16"x27 1/16" (50x455x688)

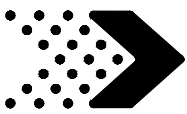

Parts Identification

Hardware Components

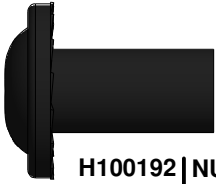

H100192 | NUT BARREL WH BLK
(x4) | 5/16x7/8



H100663 | BOLT WH BLK
(x4) | 5/16x3/4

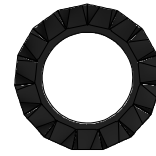

H100199 | WASHER LOCK EXT BLK
(x4) | 12x19



H100548 | NUT BARREL WH SD
(x11) | 1/4x7/8

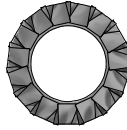

H100547 | WASHER LOCK EXT SD
(x13) | 8x15

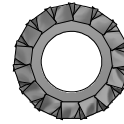

H100546 | WASHER LOCK EXT SD
(x9) | 6x15

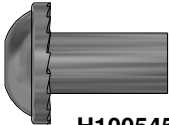

H100545 | NUT BARREL WH SD
(x2) | 1/4x5/8

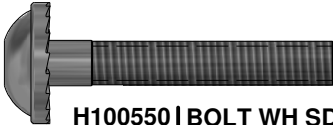

H100550 | BOLT WH SD
(x9) | 1/4x1 1/2



H100542 | SCREW PFH SD
(x38) | 8x2



H100745 | BOLT WH SD
(x2) | 1/4x1



H100541 | SCREW PFH SD
(x25) | 8x1 3/4

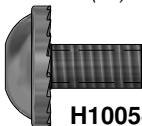

H100549 | BOLT WH SD
(x2) | 1/4x1/2



H100538 | SCREW PFH SD
(x185) | 8x1 1/2

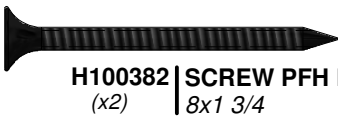

H100382 | SCREW PFH BLK
(x2) | 8x1 3/4



H100539 | SCREW PFH SD
(x11) | 8x1 1/4



H100395 | SCREW PFH BLK
(x2) | 8x3/4

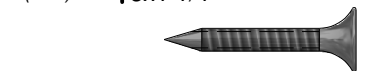

H100537 | SCREW PFH SD
(x124) | 8x1



H100797 | SCREW PWH BLK
(x63) | 8x1



H100543 | SCREW PFH SD
(x4) | 8x1/2



H100392 | SCREW PWH BLK
(x52) | 8x3/4



H100544 | SCREW PWH SD
(x13) | 8x5/8



H100202 | SCREW PWH BLK
(x35) | 8x5/8

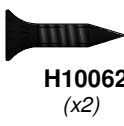

H100624 | SCREW PFH BLK
(x2) | 6x5/8

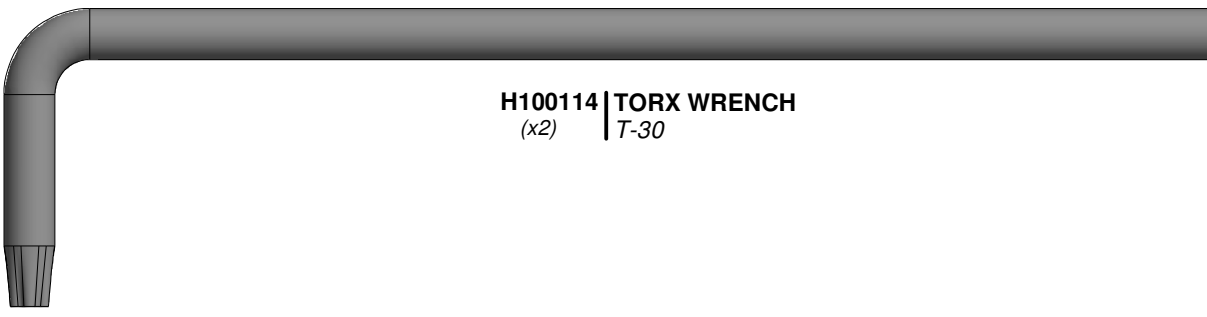

H100114 | TORX WRENCH
(x2) | T-30

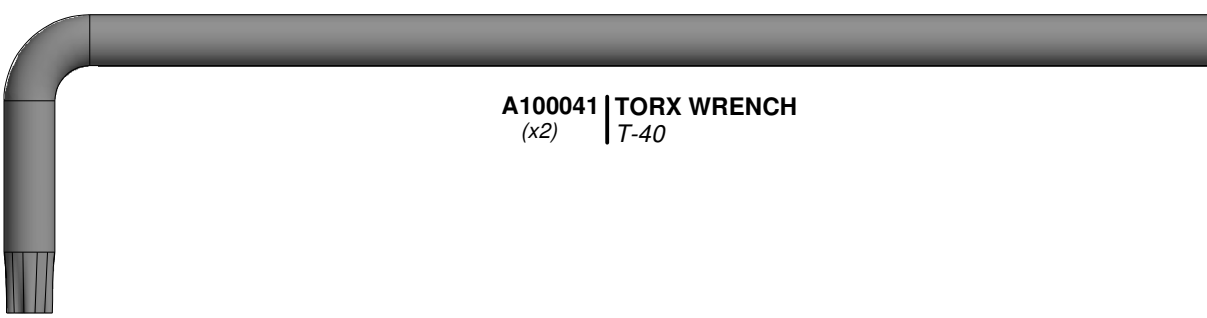

A100041 | TORX WRENCH
(x2) | T-40



H100147 | TORX BIT
(x2) | T-30



A100042 | TORX BIT
(x2) | T-40



H100764 | SCREW SETTER
(x1)

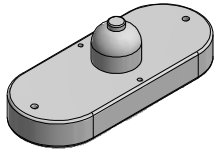
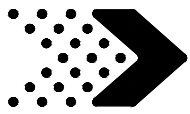

A100174 | DOOR BELL
(x1)

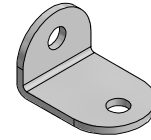

A100133 | L BRACKET WHITE 32x51
(x2)

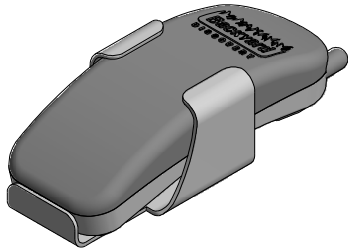

A100132 | PHONE KIT
(x1)



A100314 | "A" REVISION TAG
(x1)

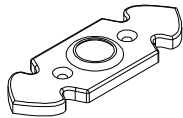

A6P00290 | DOOR BELL PLATE
(x1)

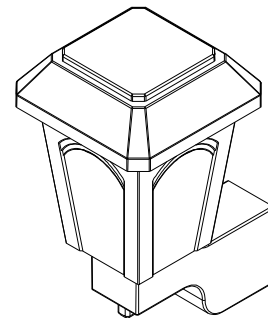

A6P00068 | OUTDOOR LIGHT FIXTURE
(x1)

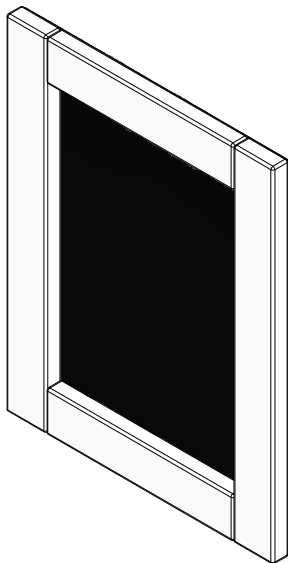

A4M00934 | CHALKBOARD
(x1)

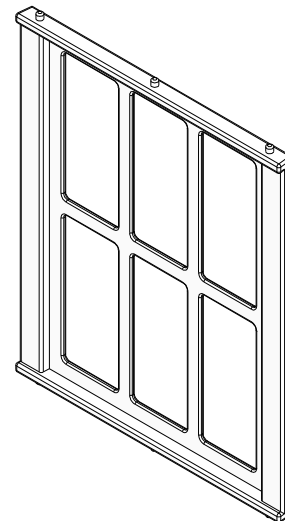

A100373 | BAY WINDOW PANEL
(x2)

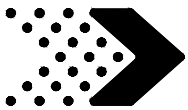

Parts Identification

Accessories (Not to Scale)



A4M00527 | GROUND STAKE REBAR
(4)



A4M00528 | BYD ID TAG (MEDIUM) AGES 2 TO 10
(x1)

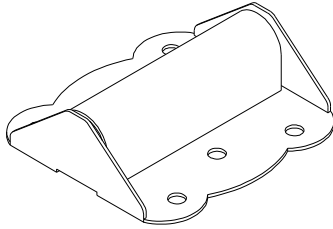

A4M00994 | HINGE (DOOR, NON-SPRING LOADED)
(x2)

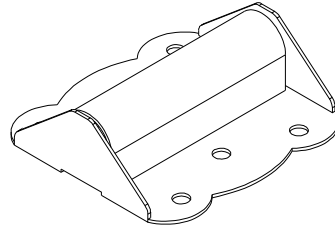

A4M00624 | HINGE (DOOR, SPRING LOADED)
(x3)

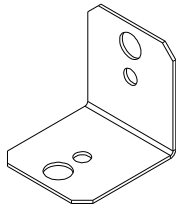

A4M00555 | 90° L-BRACKET - BLK
(x24)

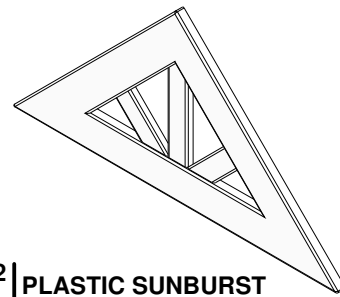

A100322 | PLASTIC SUNBURST
(x1)

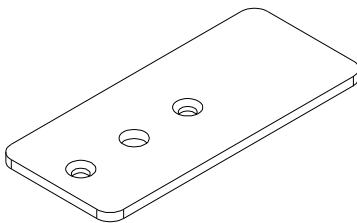

A4M00933 | DOOR STOP
(x1)



A6P00067 | KNOB - BLK
(x1)

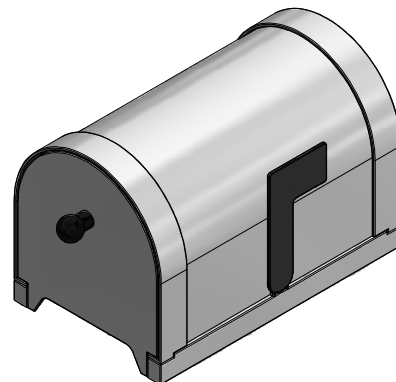

A6P00017 | MAILBOX
(x1)

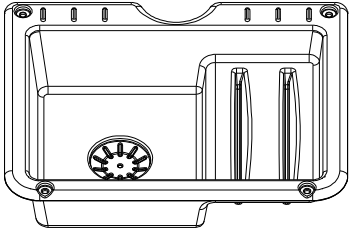
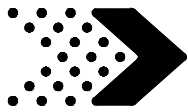

A6P00332 | PREMIUM SINK
(x1)

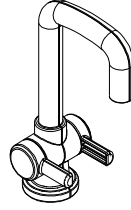

A6P00333 | FAUCET
(x1)

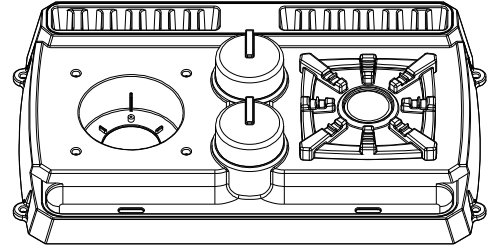

A6P00335 | STOVE BASE
(x1)

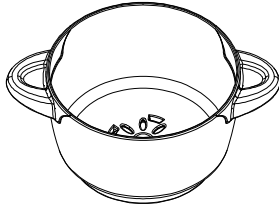

A6P00336 | BOIL POT
(x1)

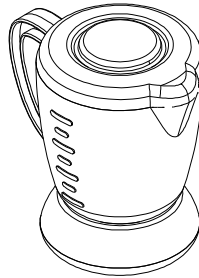

A6P00331 | BLENDER
(1)

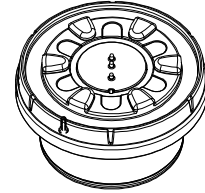

A6P00330 | INDUCTIVE BURNER
(x1)

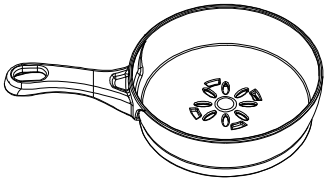

A6P00338 | FRY PAN
(x1)

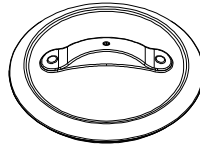

A6P00337 | POT/PAN LID
(x2)

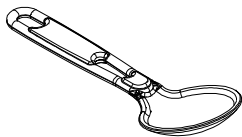

A6P00340 | LADLE
(x1)

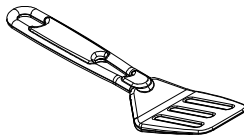

A6P00339 | SPATULA
(x1)

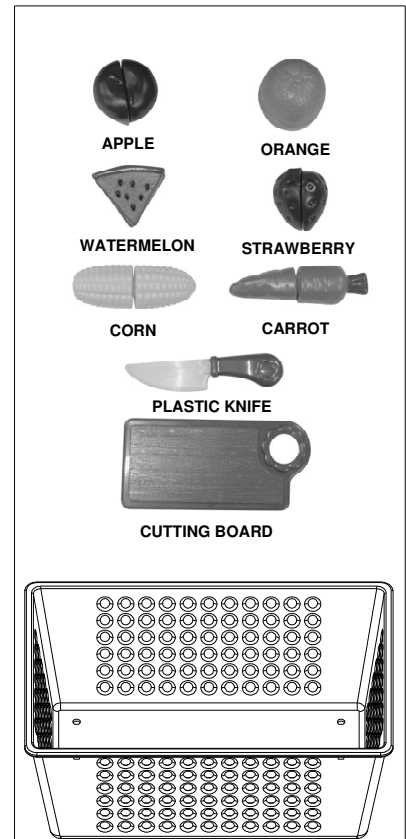

APPLE

ORANGE

WATERMELON

STRAWBERRY

CORN

CARROT

PLASTIC KNIFE

CUTTING BOARD



A4M00997 | METAL CLEAT
(x13)



**WASH TOY ACCESSORIES
THOROUGHLY BEFORE USE.
DO NOT SUBMERGE
ELECTRONIC COMPONENTS
IN WATER.**

A6P00069 | FRUIT BASKET KIT
(x1)

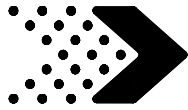

Bench Phase

STEP 1

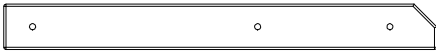

J10 | BENCH GROUND BOARD - W4L11688
(x1) | 1"x2 3/8"x22 1/2" (24x60x573)



O1 | CHAIR RAIL - W4L11687
(x1) | 5/8"x1 3/8"x12 7/8" (16x34x328)



J9 | CHAIR UPRIGHT - W4L11685
(x1) | 1"x2 3/8"x21 1/2" (24x60x546)

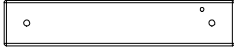

J8 | CHAIR UPRIGHT - W4L11684
(x1) | 1"x2 3/8"x12" (24x60x305)



J11 | CHAIR RAIL - W4L11686
(x1) | 1"x2 3/8"x11 1/8" (24x60x284)

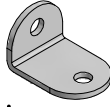

A100133 | L BRACKET WHITE 32x51
(x1)



H100550 | BOLT WH SD
(x4) | 1/4x1 1/2

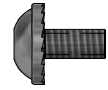

H100549 | BOLT WH SD
(x1) | 1/4x1/2

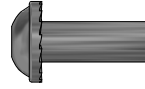

H100548 | NUT BARREL WH SD
(x5) | 1/4x7/8



H100547 | WASHER LOCK EXT SD
(x5) | 8x15



H100541 | SCREW PFH SD
(x1) | 8x1 3/4



H100546 | WASHER LOCK EXT SD
(x4) | 6x15



H100538 | SCREW PFH SD
(x2) | 8x1 1/2

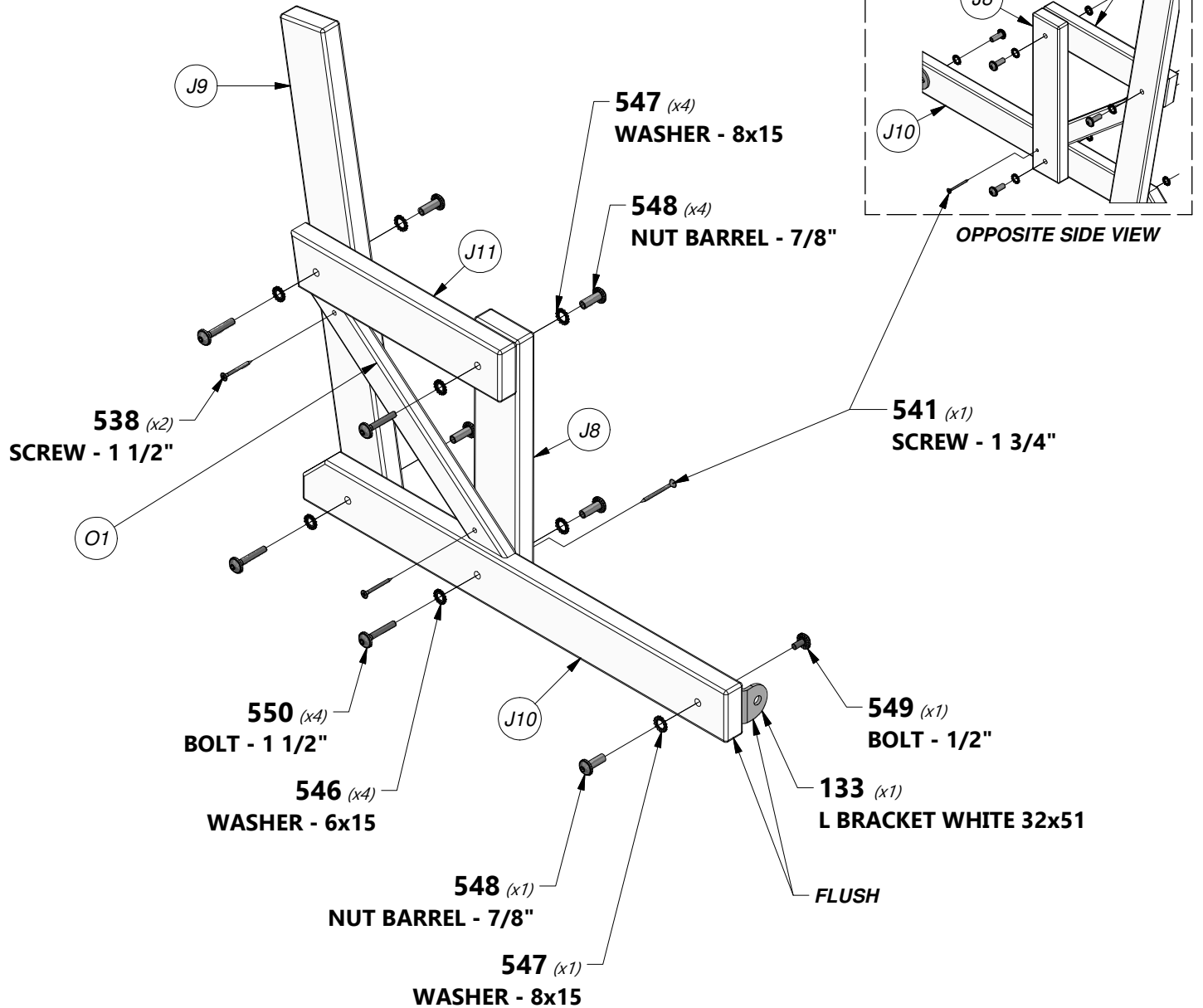

Bench Phase

STEP 2



J10 | BENCH GROUND BOARD - W4L11688
(x1) | 1"x2 3/8"x22 1/2" (24x60x573)



J9 | CHAIR UPRIGHT - W4L11685
(x1) | 1"x2 3/8"x21 1/2" (24x60x546)



J8 | CHAIR UPRIGHT - W4L11684
(x1) | 1"x2 3/8"x12" (24x60x305)



J11 | CHAIR RAIL - W4L11686
(x1) | 1"x2 3/8"x11 1/8" (24x60x284)



O1 | CHAIR RAIL - W4L11687
(x1) | 5/8"x1 3/8"x12 7/8" (16x34x328)

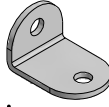

A100133 | L BRACKET WHITE 32x51
(x1)



H100550 | BOLT WH SD
(x4) | 1/4x1 1/2

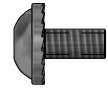

H100549 | BOLT WH SD
(x1) | 1/4x1/2

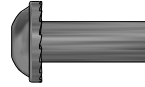

H100548 | NUT BARREL WH SD
(x5) | 1/4x7/8



H100547 | WASHER LOCK EXT SD
(x5) | 8x15



H100541 | SCREW PFH SD
(x1) | 8x1 3/4



H100546 | WASHER LOCK EXT SD
(x4) | 6x15



H100538 | SCREW PFH SD
(x2) | 8x1 1/2

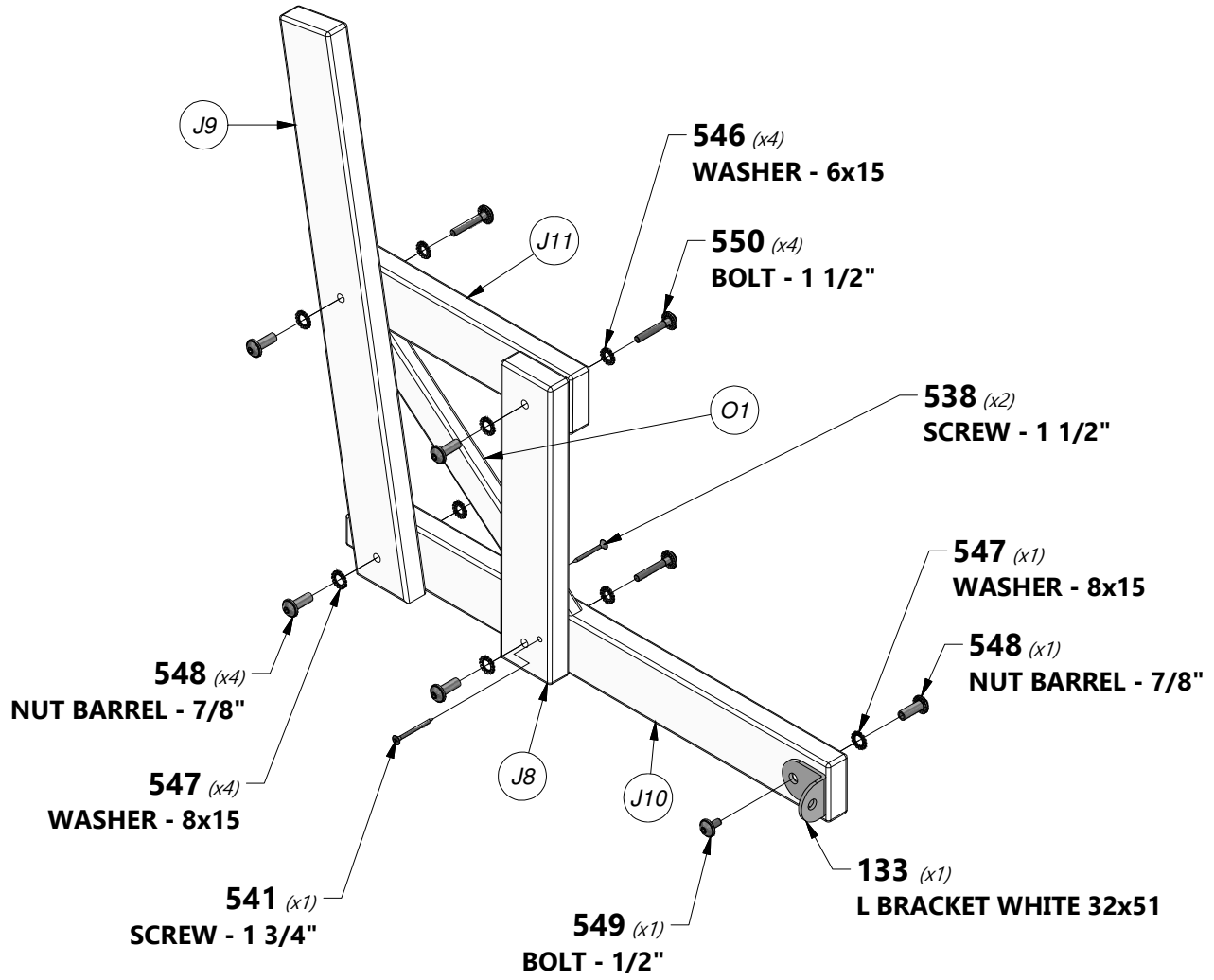

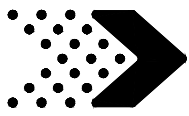

M13 | BENCH SEAT - W4L11689
(x2) | 5/8"x3 3/8"x30 1/8" (16x86x764)



H100538 | SCREW PFH SD
(x8) | 8x1 1/2

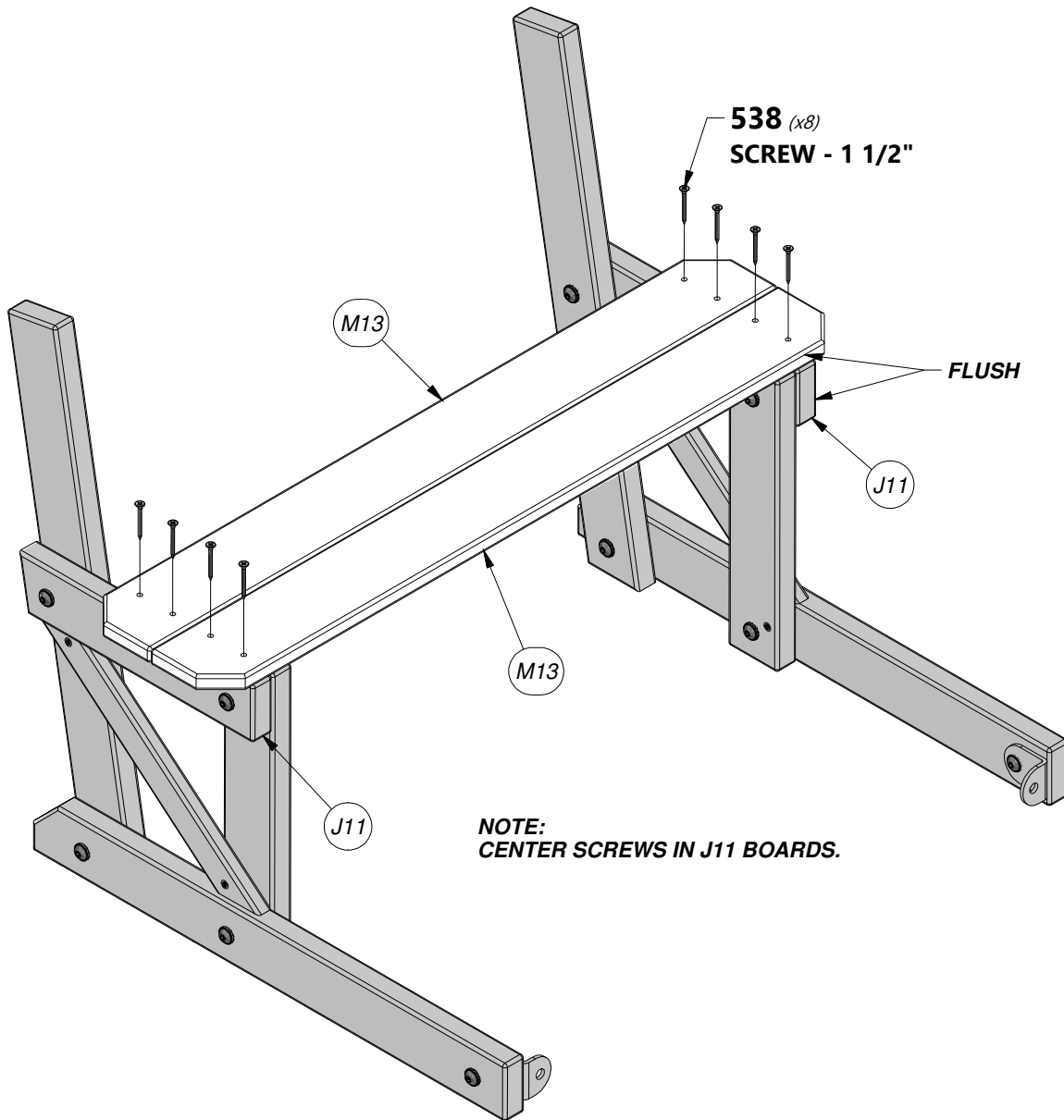

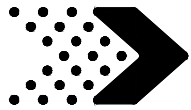

M14 | BENCH BACK - W4L11690
(x1) | 5/8"x3 3/8"x30 1/8" (16x86x764)

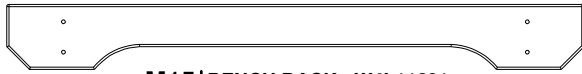

M15 | BENCH BACK - W4L11691
(x1) | 5/8"x3 3/8"x30 1/8" (16x86x764)



H100538 | SCREW PFH SD
(x8) | 8x1 1/2

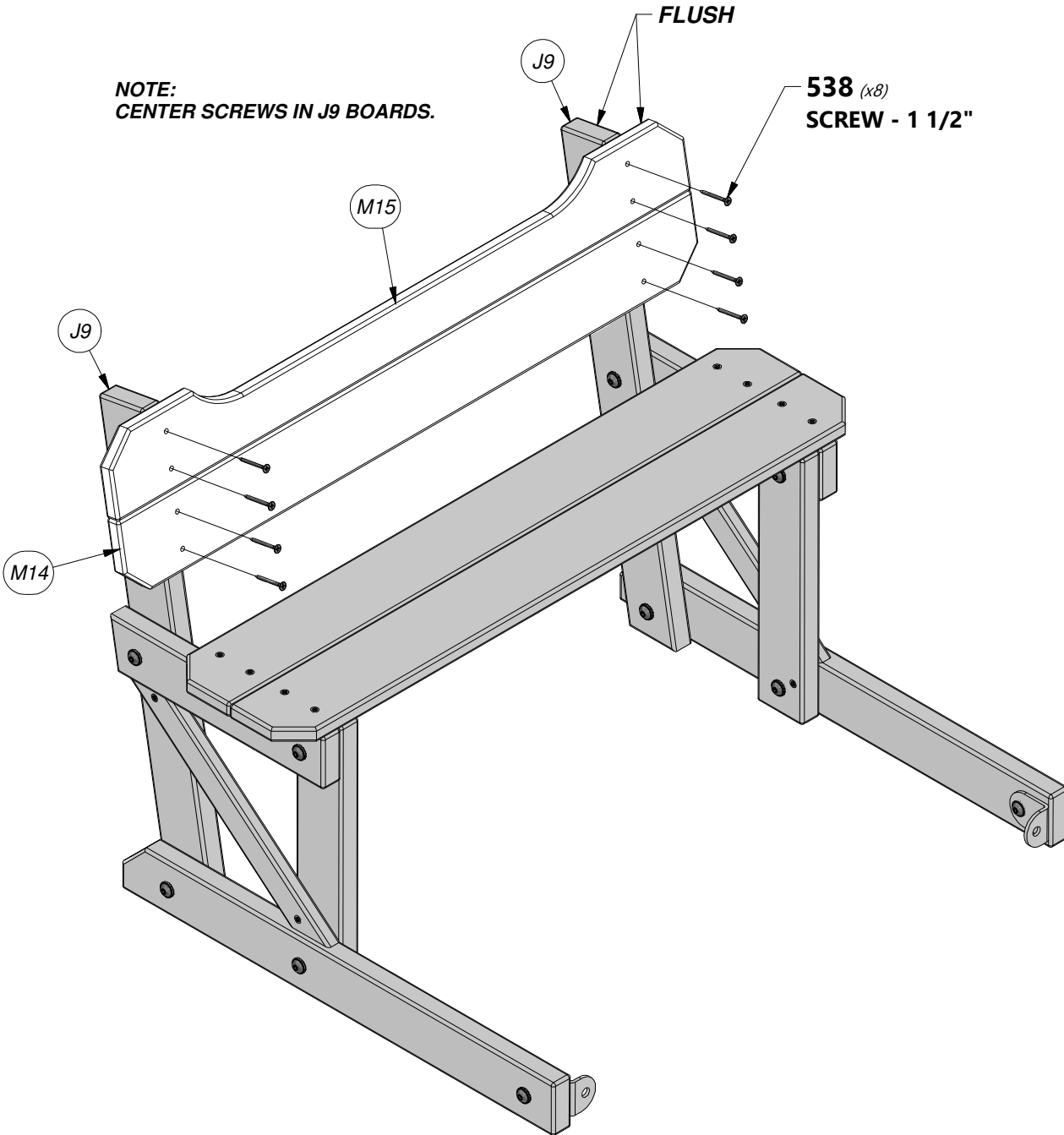

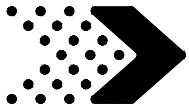

Phase 1

STEP 1



WP1 | WALL PANEL - W2A02216
(x1) | 1 1/16"x8 1/16"x51 9/16" (27x204x1310)

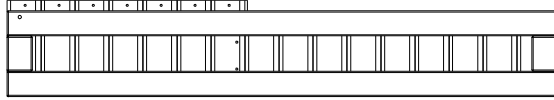

WP4 | WALL PANEL - W2A02219
(x1) | 1 1/16"x9"x51 9/16" (27x229x1310)

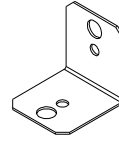

A4M00555 | 90° L-BRACKET - BLK
(x3)



H100392 | SCREW PWH BLK
(x6) | 8x3/4

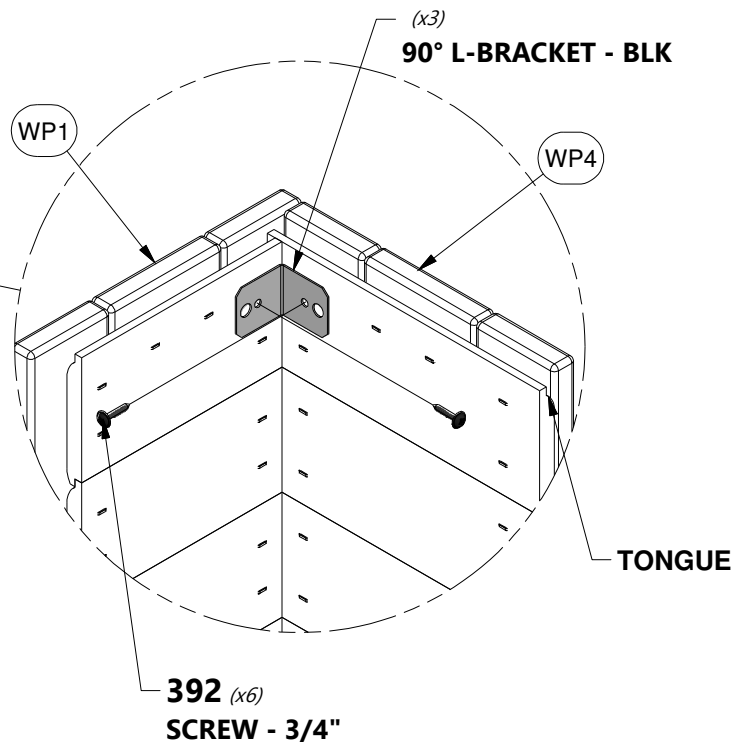
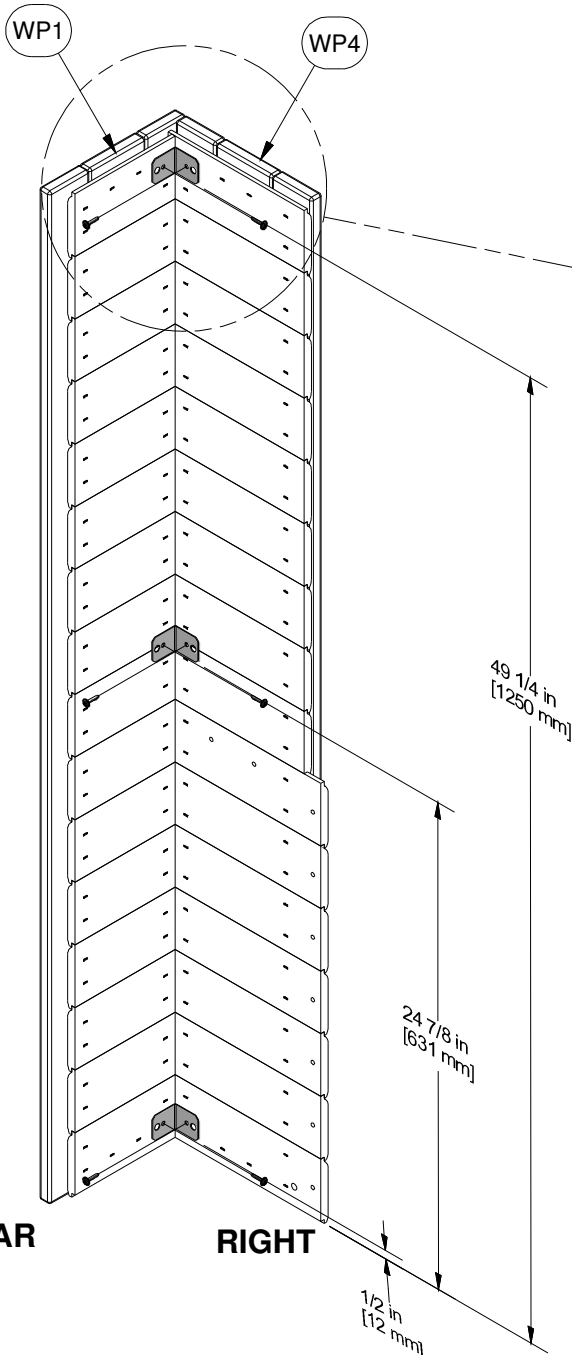

NOTE:
ALL WALL PANELS WILL HAVE
THE TONGUE FACING UPWARD
AND GROOVE FACING DOWNWARD.

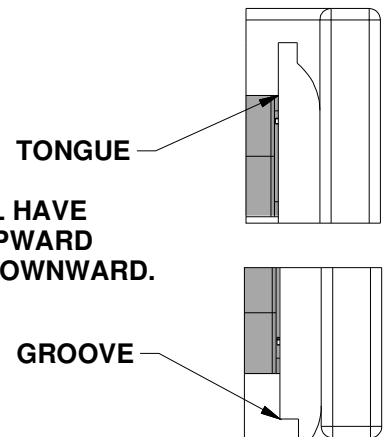

WALL PANEL SIDE VIEW

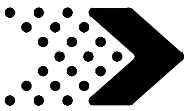

Phase 1

STEP 2

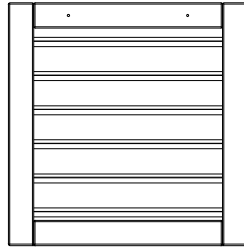

WP5 | WALL PANEL - W2A02220
(x1) | 1 1/16"x22 7/16"x22 11/16" (27x570x577)



H100537 | SCREW PFH SD
(x7) | 8x1

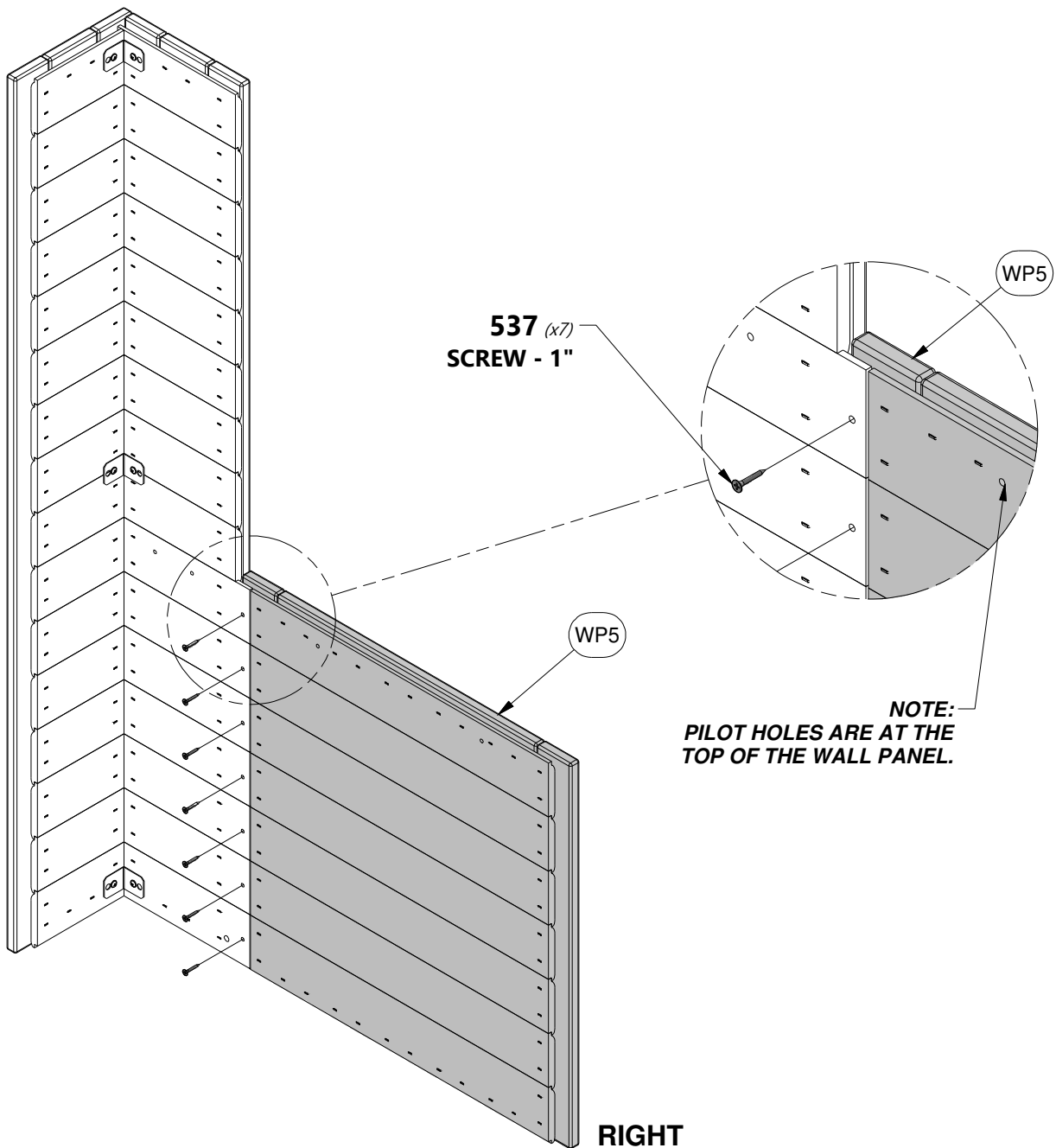

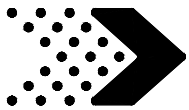

Phase 1

STEP 3



WP2 | WALL PANEL - W2A02642
(x1) | 1 1/16" x 22 11/16" x 48 13/16" (27x577x1240)



H100537 | SCREW PFH SD
(x7) | 8x1

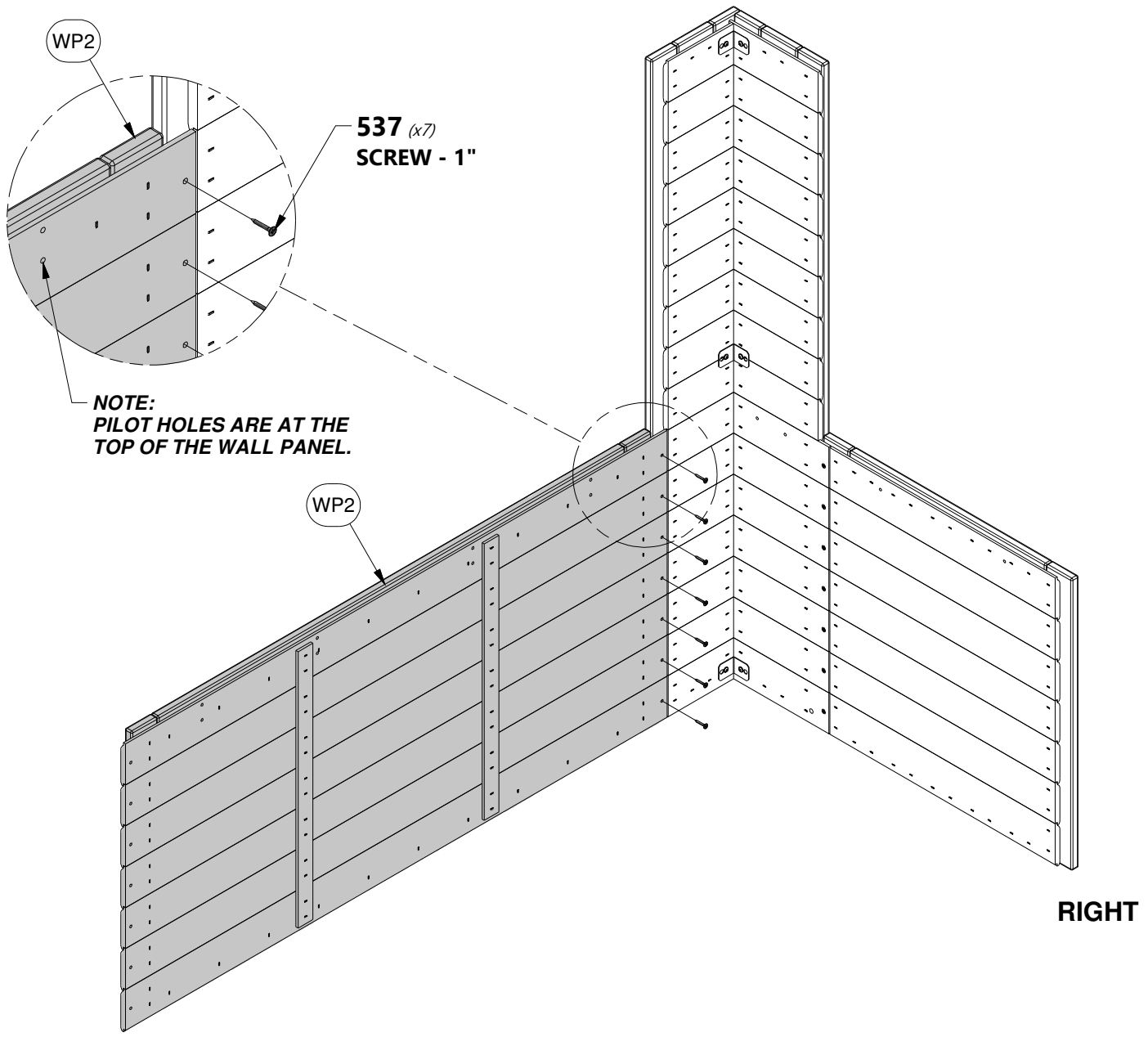

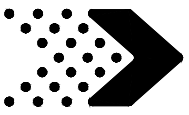

Phase 1

STEP 4

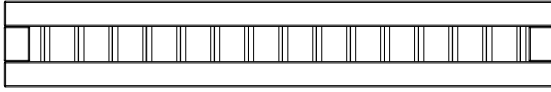

WP1 | WALL PANEL - W2A02216
(x1) | 1 1/16"x8 1/16"x51 9/16" (27x204x1310)



H100537 | SCREW PFH SD
(x7) | 8x1

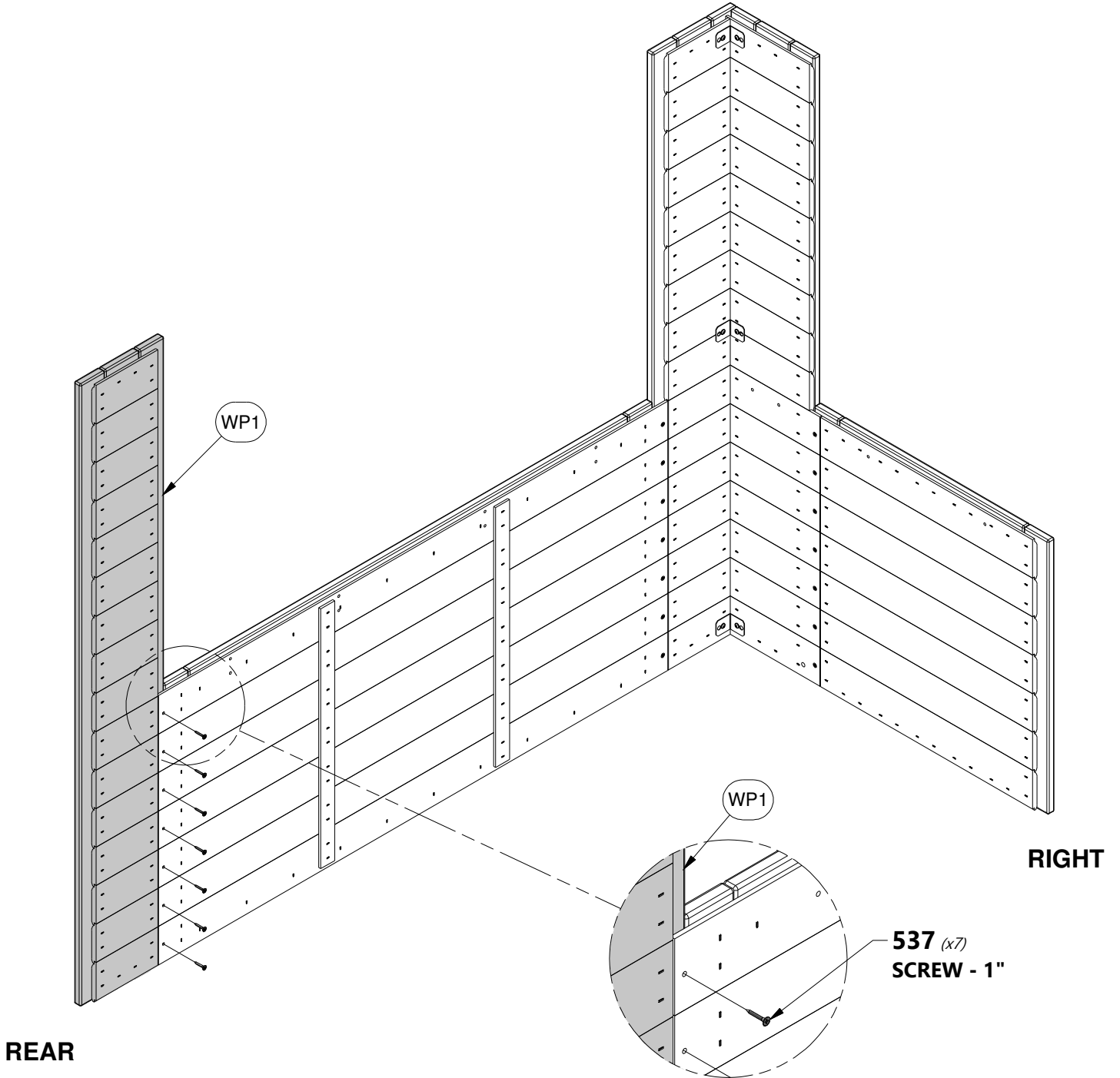

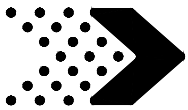

Phase 1

STEP 5

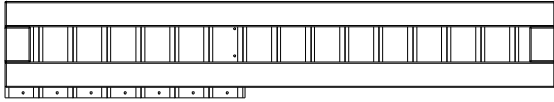

WP3 | WALL PANEL - W2A02218
(x1) | 1 1/16"x9"x51 9/16" (27x229x1310)

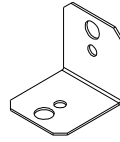

A4M00555 | 90° L-BRACKET - BLK
(x3)



H100392 | SCREW PWH BLK
(x6) | 8x3/4

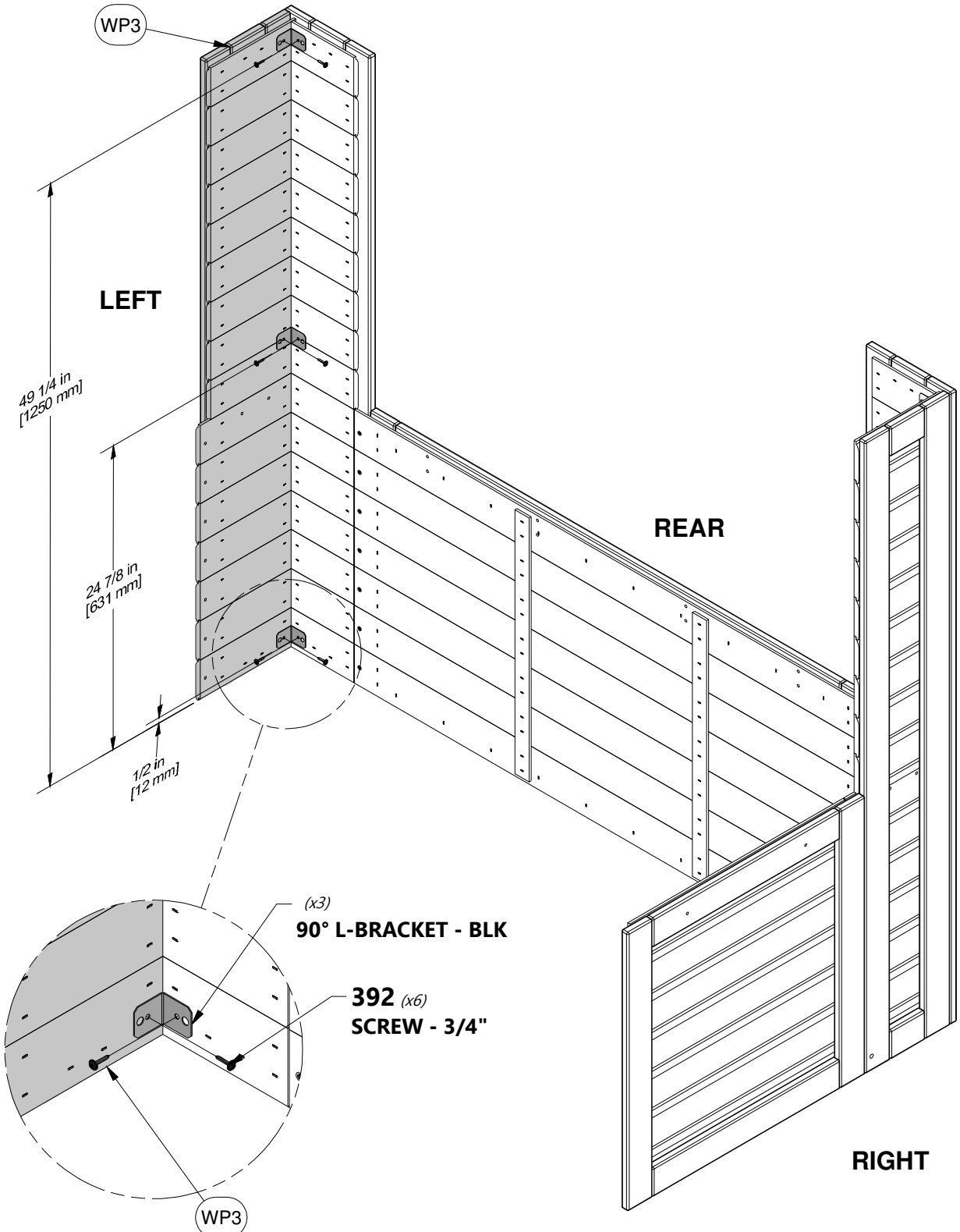

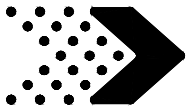

Phase 1

STEP 6

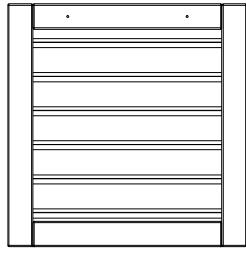

WP5 | WALL PANEL - W2A02220
(x1) 1 1/16"x22 7/16"x22 11/16" (27x570x577)



H100537 | SCREW PFH SD
(x7) 8x1

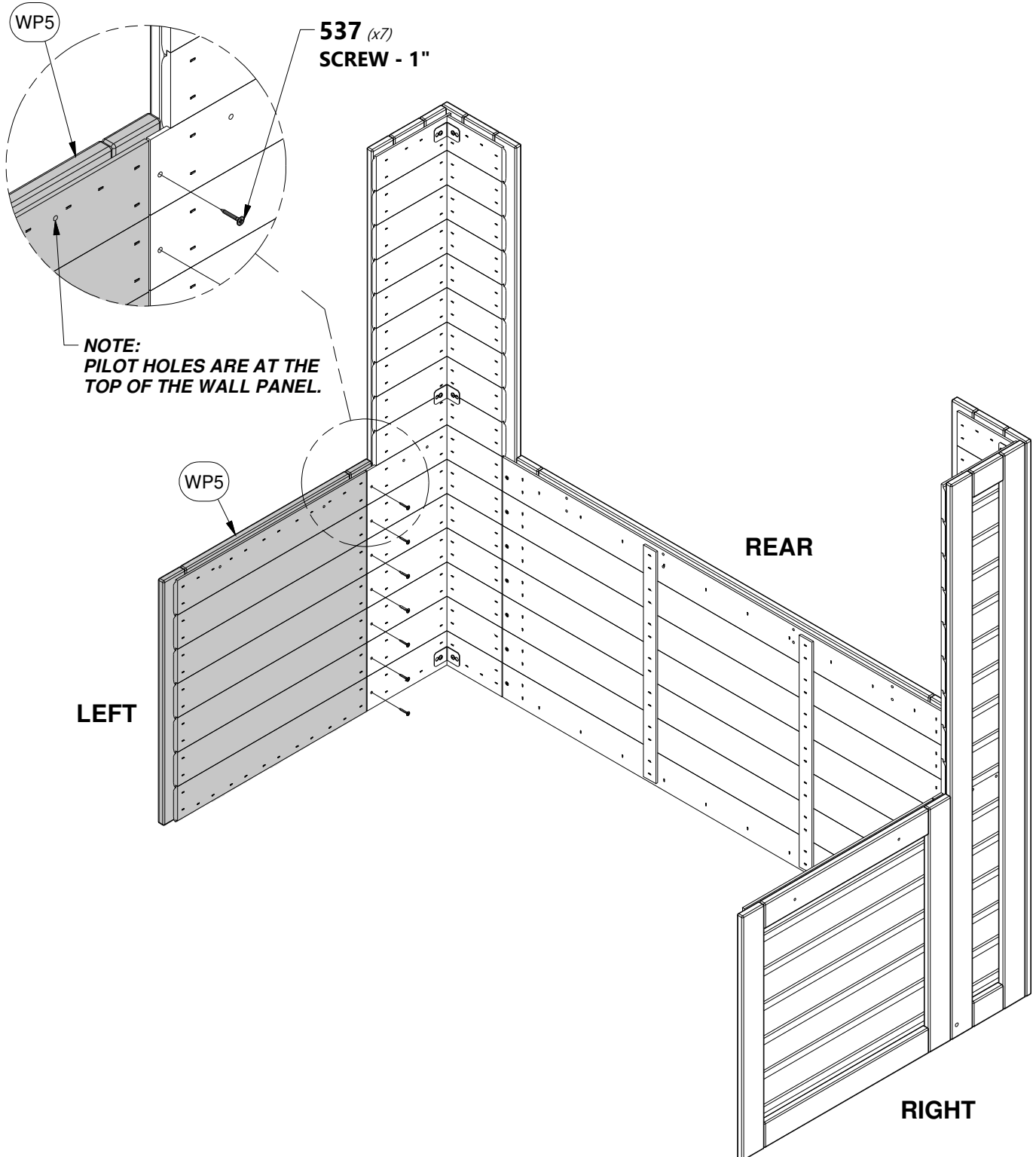

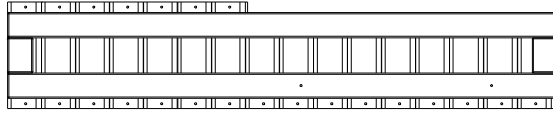
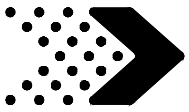

WP6 | WALL PANEL - W2A02528
(x1) | 1 1/16"x10"x51 9/16" (27x254x1310)



H100537 | SCREW PFH SD
(x7) | 8x1

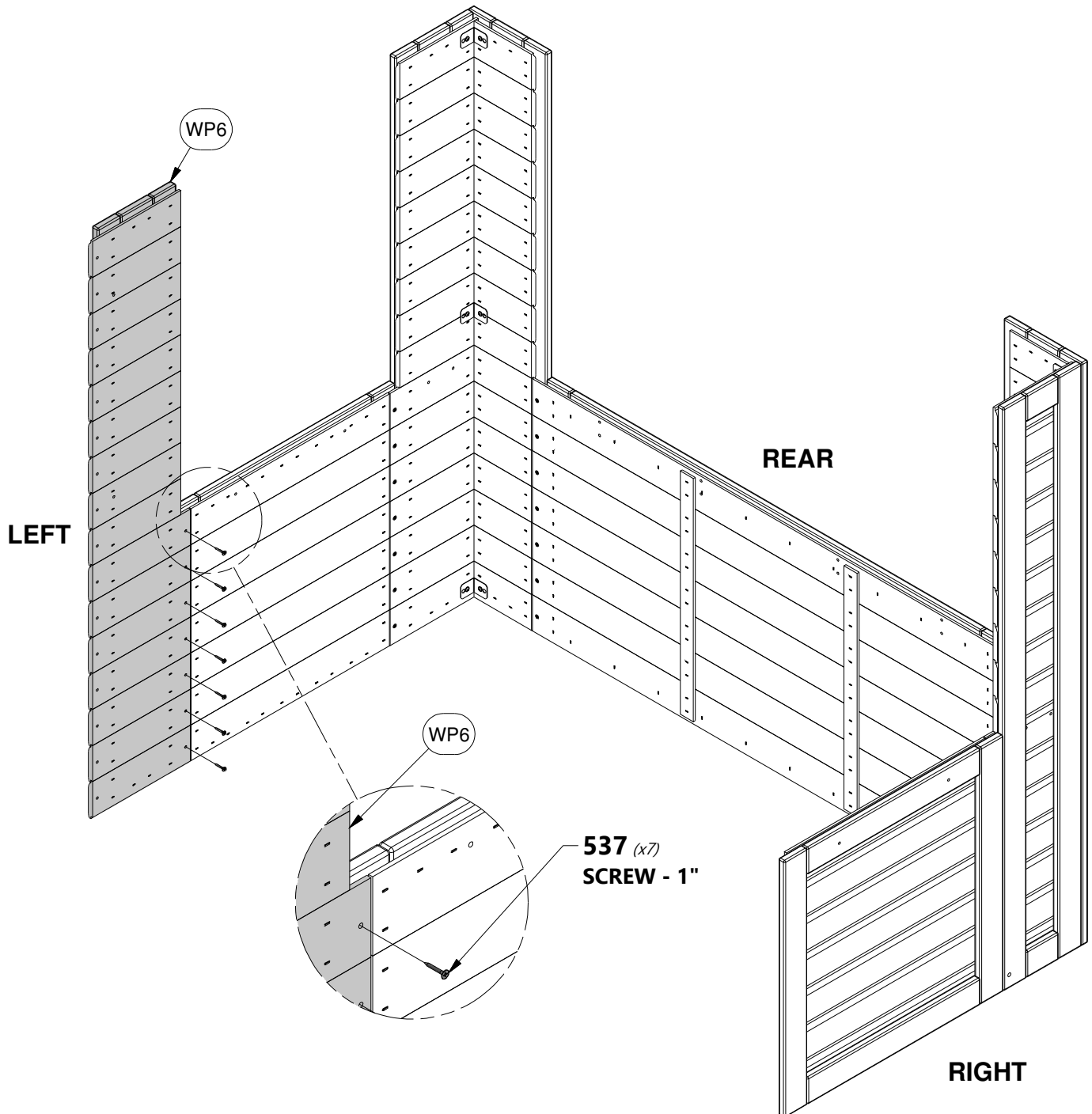

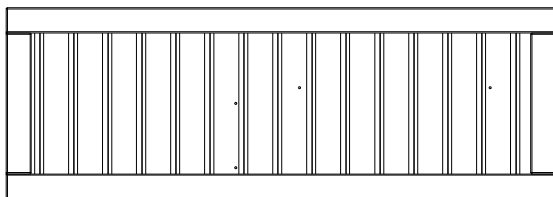

WP7 | WALL PANEL - W2A02529
(x1) | 1 1/16"x17 15/16"x51 9/16" (27x455x1310)



H100537 | SCREW PFH SD
(x16) | 8x1

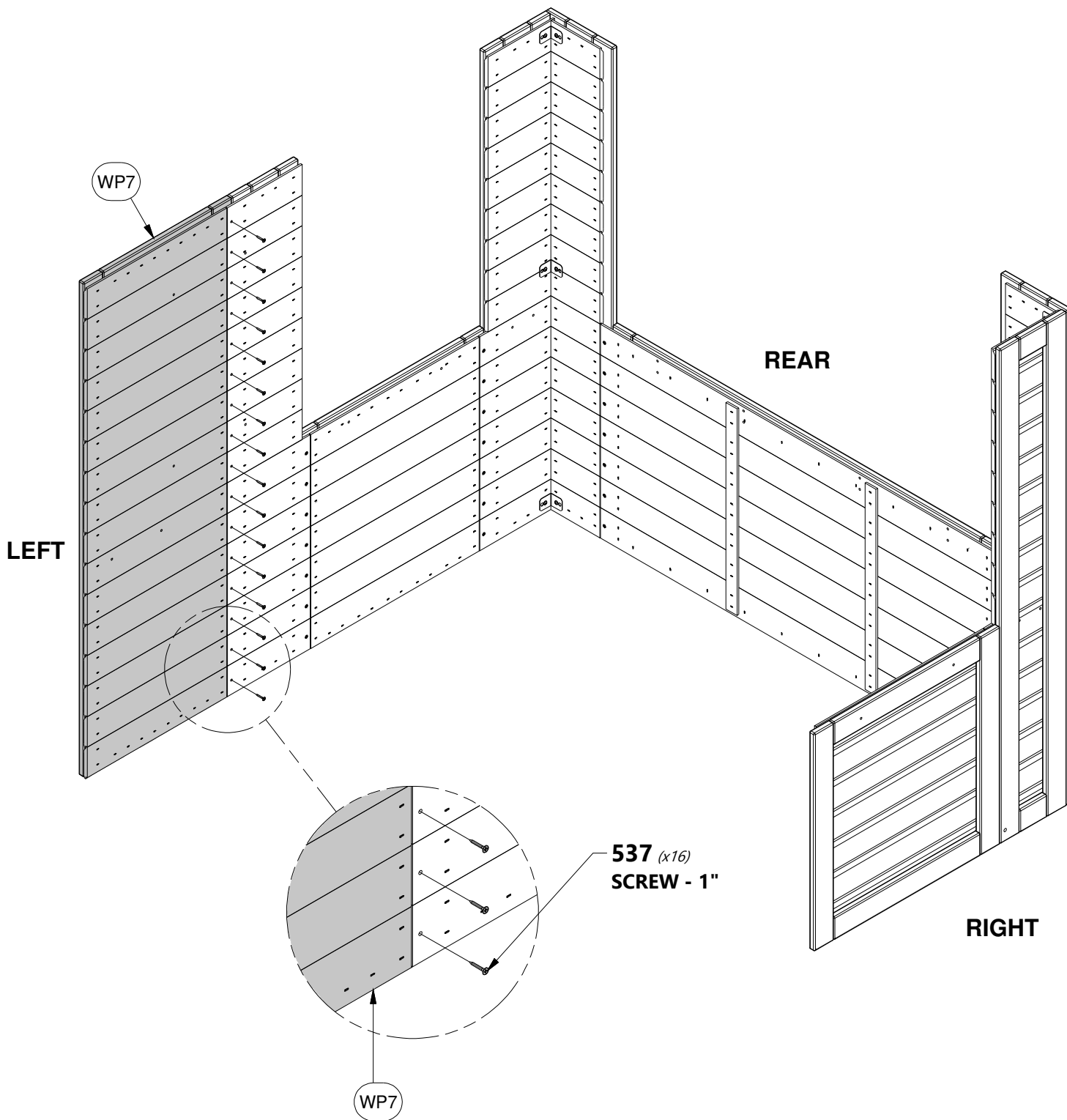

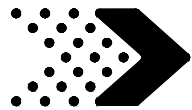

Phase 1

STEP 9

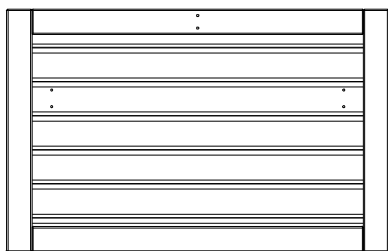

WP8 | WALL PANEL - W2A02643
(x1) | 1 1/16"x22 11/16"x35 13/16" (27x577x910)

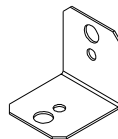

A4M00555 | 90° L-BRACKET - BLK
(x2)



H100392 | SCREW PWH BLK
(x4) | 8x3/4

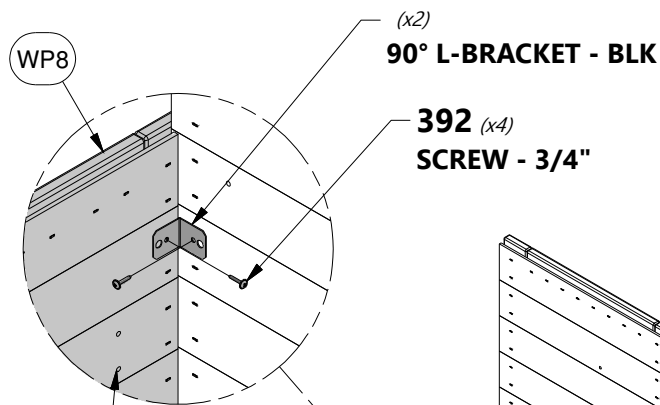

NOTE:
PILOT HOLES ARE AT THE
TOP OF THE WALL PANEL.

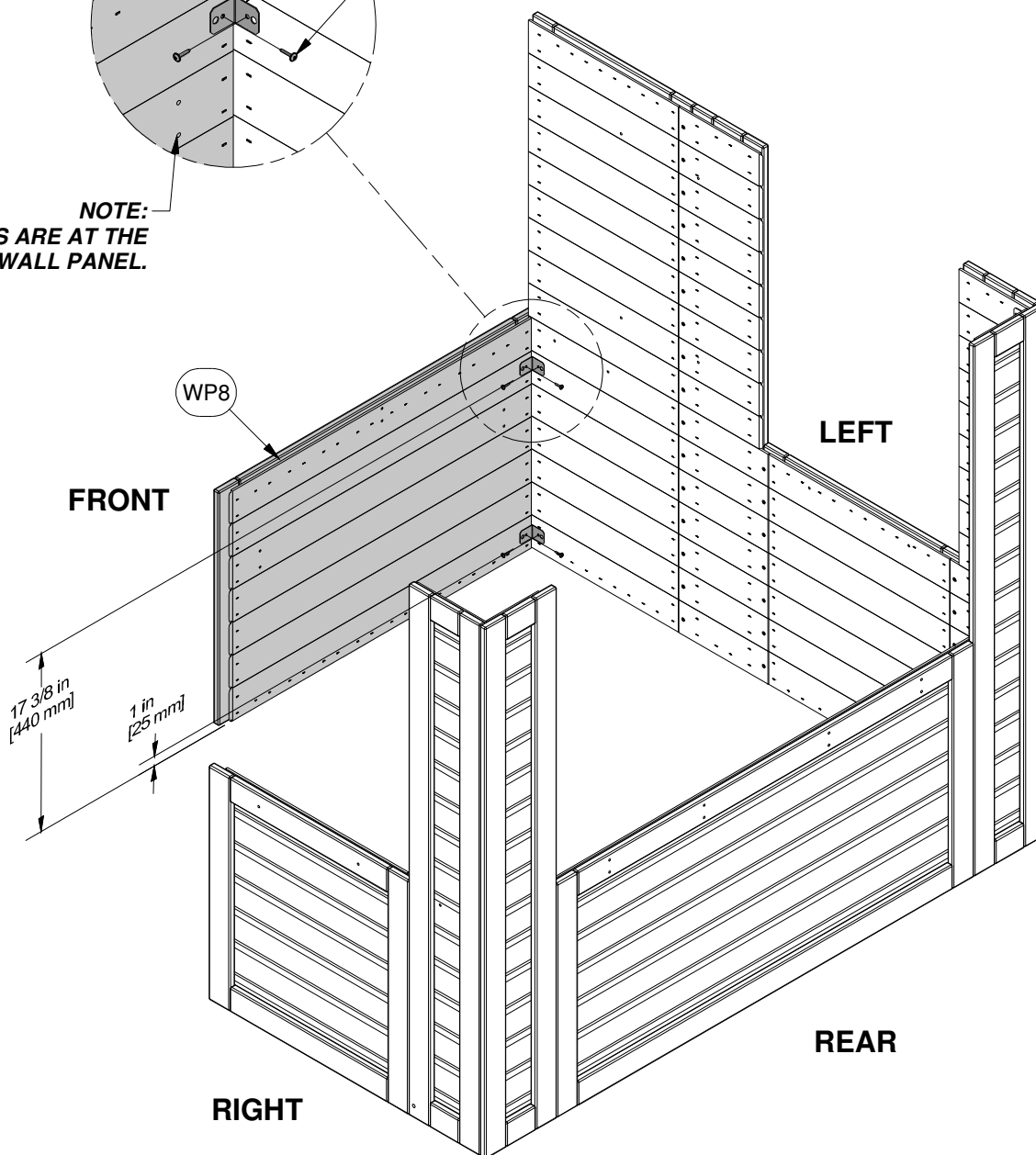

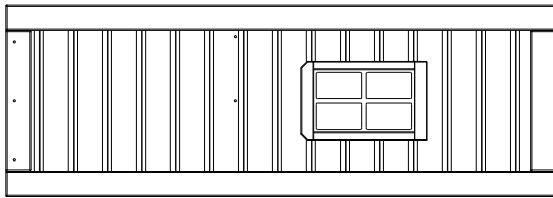
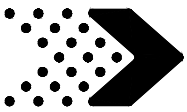

WP10 | WALL PANEL - W2A02532
(x1) | 1 1/16"x17 15/16"x51 9/16" (27x455x1310)

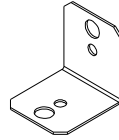

A4M00555 | 90° L-BRACKET - BLK
(x2)



H100392 | SCREW PWH BLK
(x4) | 8x3/4

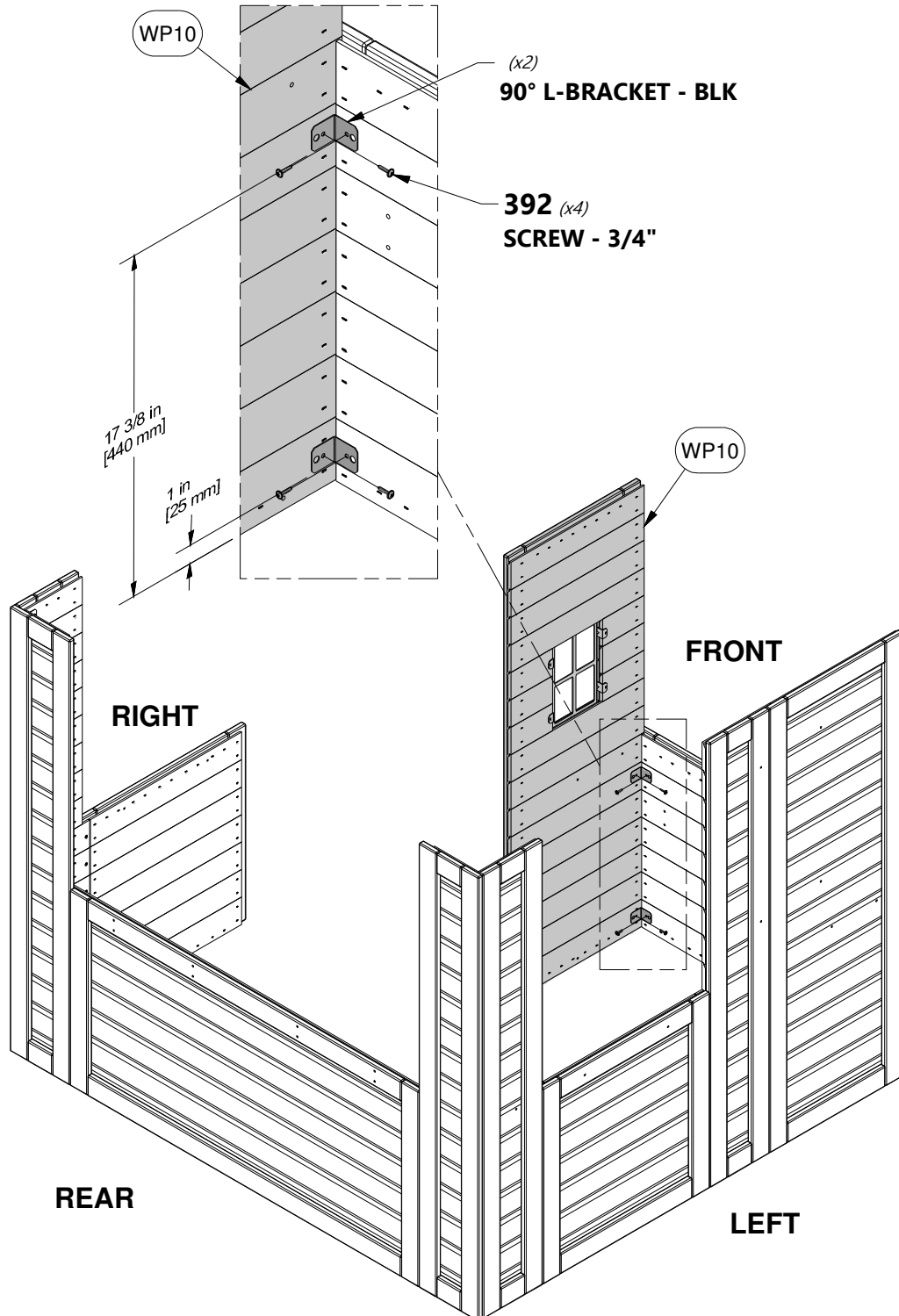

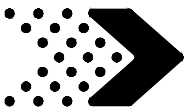

Phase 1

STEP 11

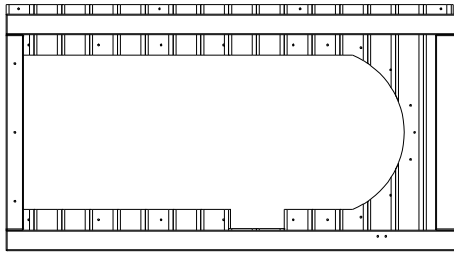

WP11 | WALL PANEL - W2A02533
(x1) | 1 1/16"x28 1/8"x51 9/16" (27x715x1310)



H100538 | SCREW PFH SD
(x4) | 8x1 1/2

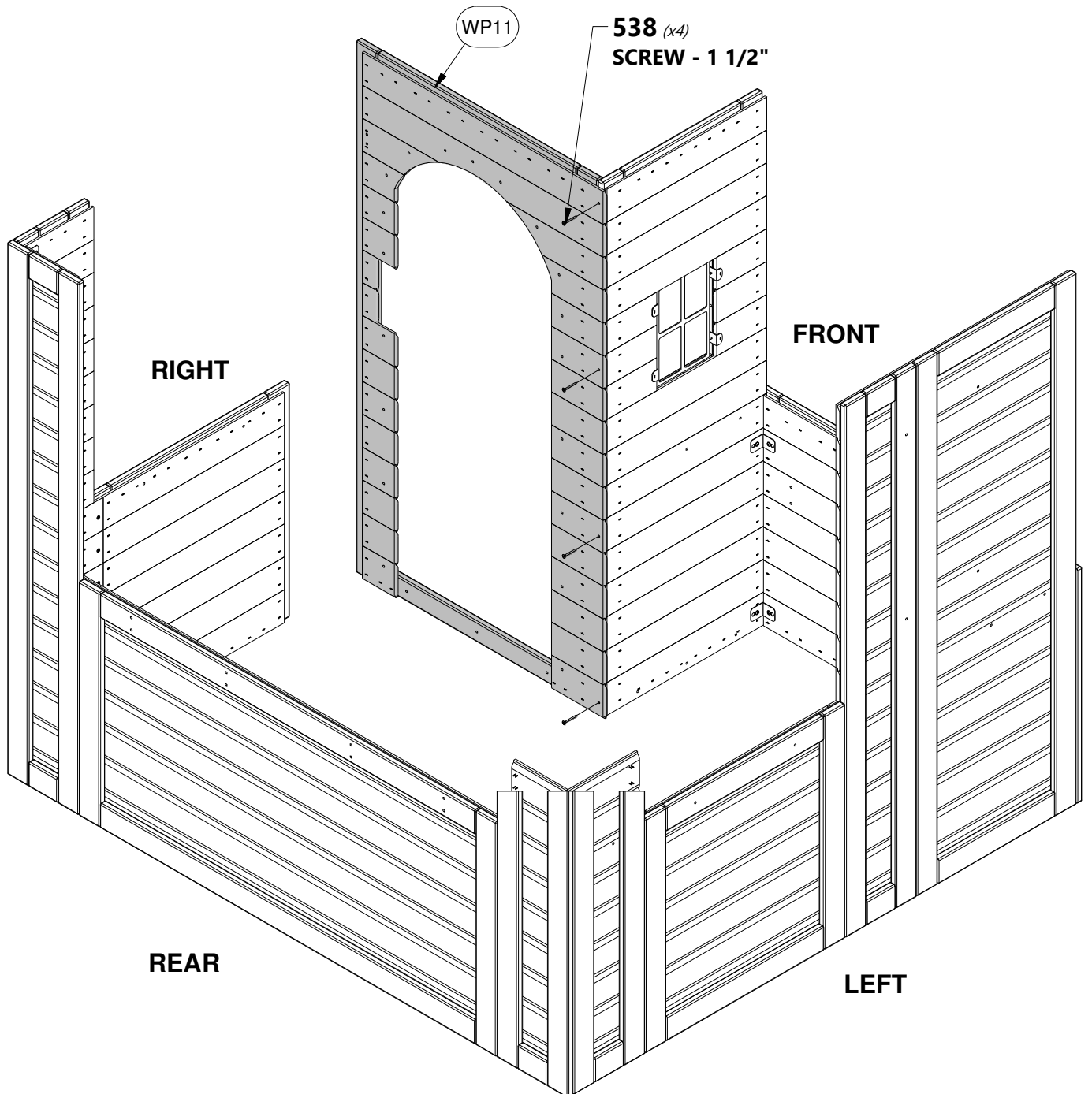

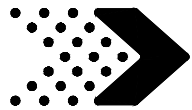

WP12 | WALL PANEL - W2A02539
(x1) 1 1/16"x9"x51 9/16" (27x229x1310)

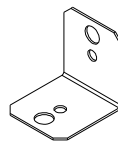

A4M00555 | 90° L-BRACKET - BLK
(x3)



H100537 | SCREW PFH SD
(x7) 8x1



H100392 | SCREW PWH BLK
(x6) 8x3/4

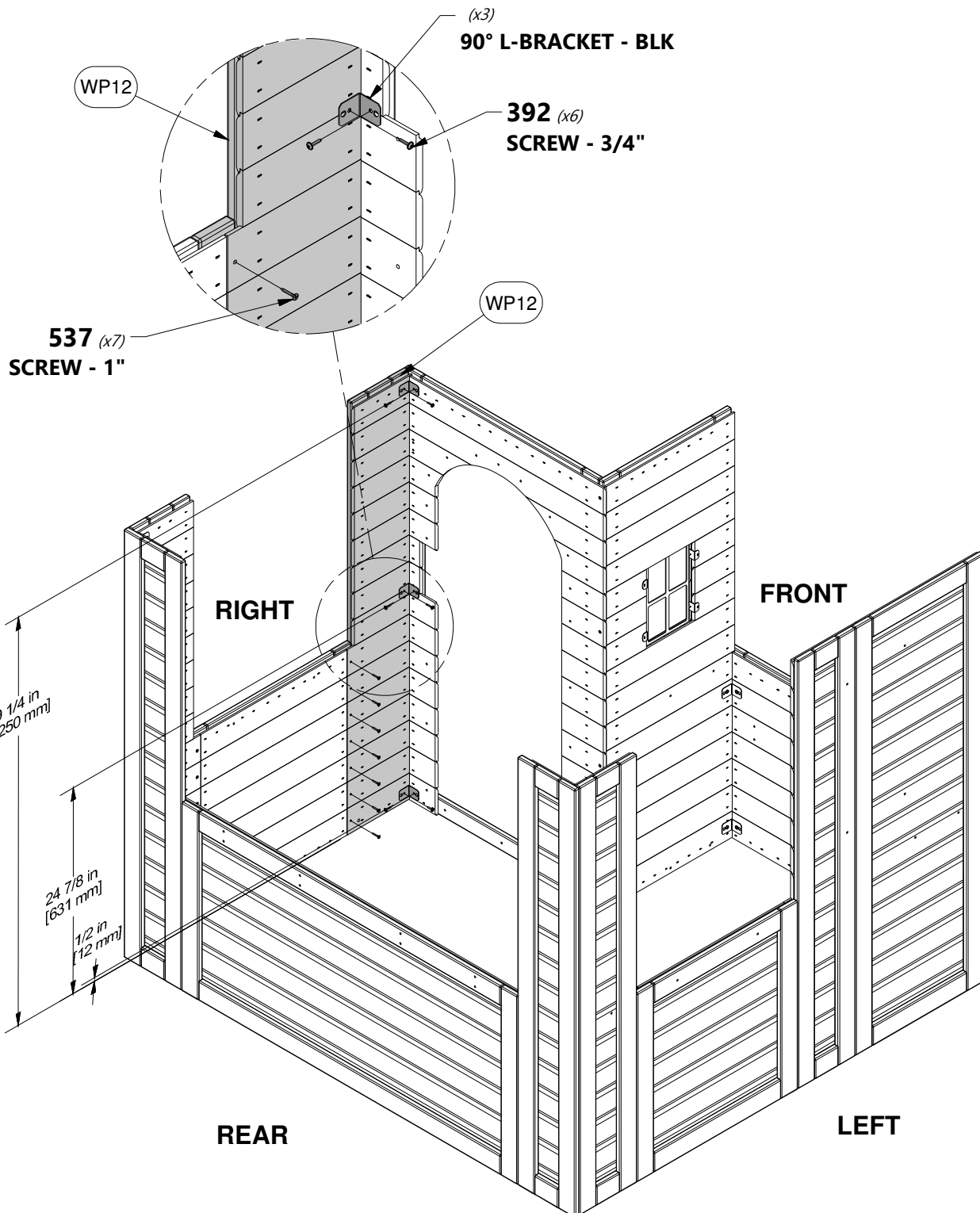

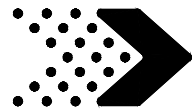

Phase 2

STEP 1



J5 | SUPPORT - W4L12657
(x2) | 15/16"x2 3/8"x10 3/16" (24x60x258)



H100541 | SCREW PFH SD
(x2) | 8x1 3/4



H100539 | SCREW PFH SD
(x4) | 8x1 1/4

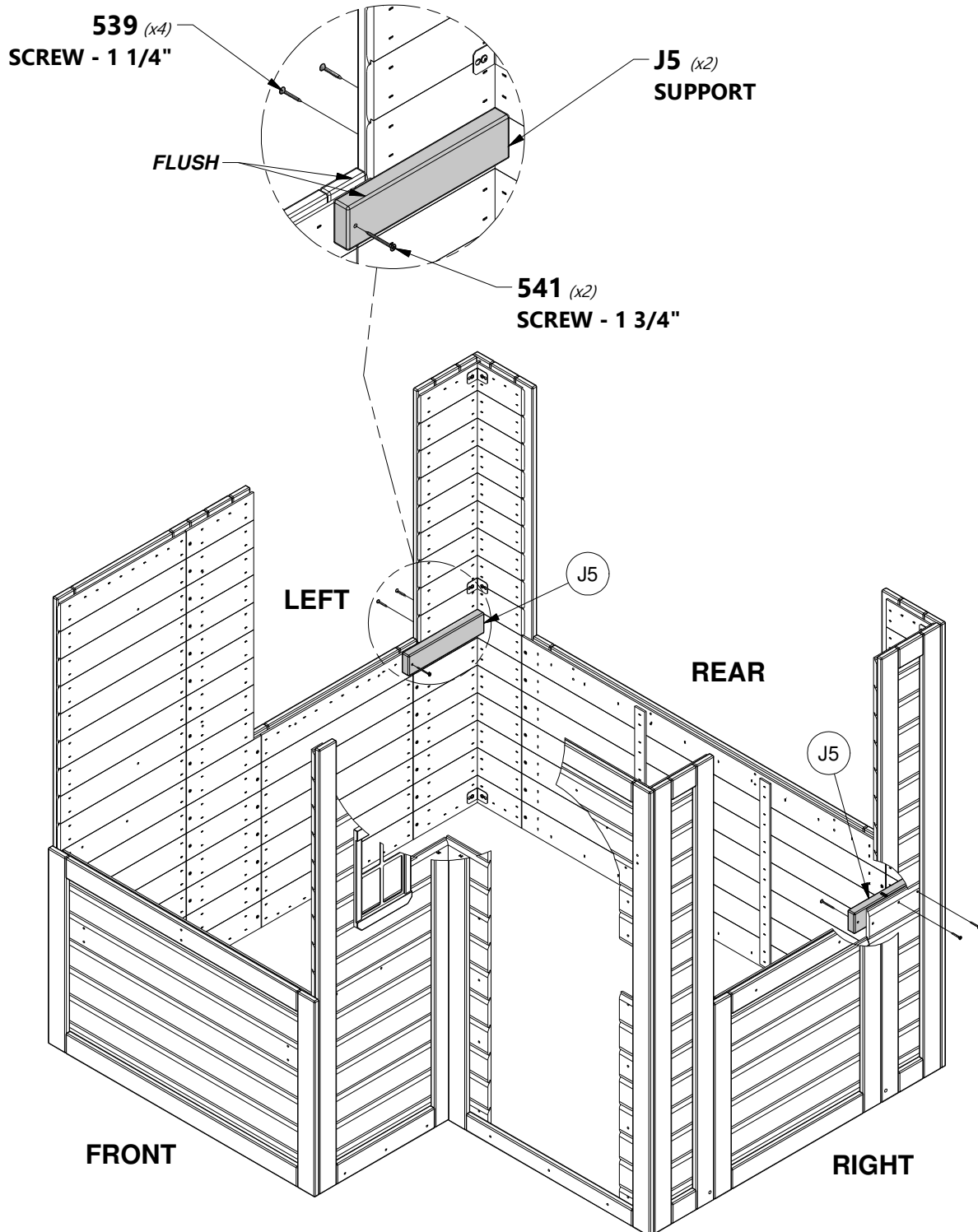

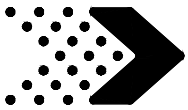

Phase 2

STEP 2



J4 | SUPPORT - W4L08979
(x2) | 15/16"x2 3/8"x10 1/8" (24x60x257)



H100539 | SCREW PFH SD
(x4) | 8x1 1/4

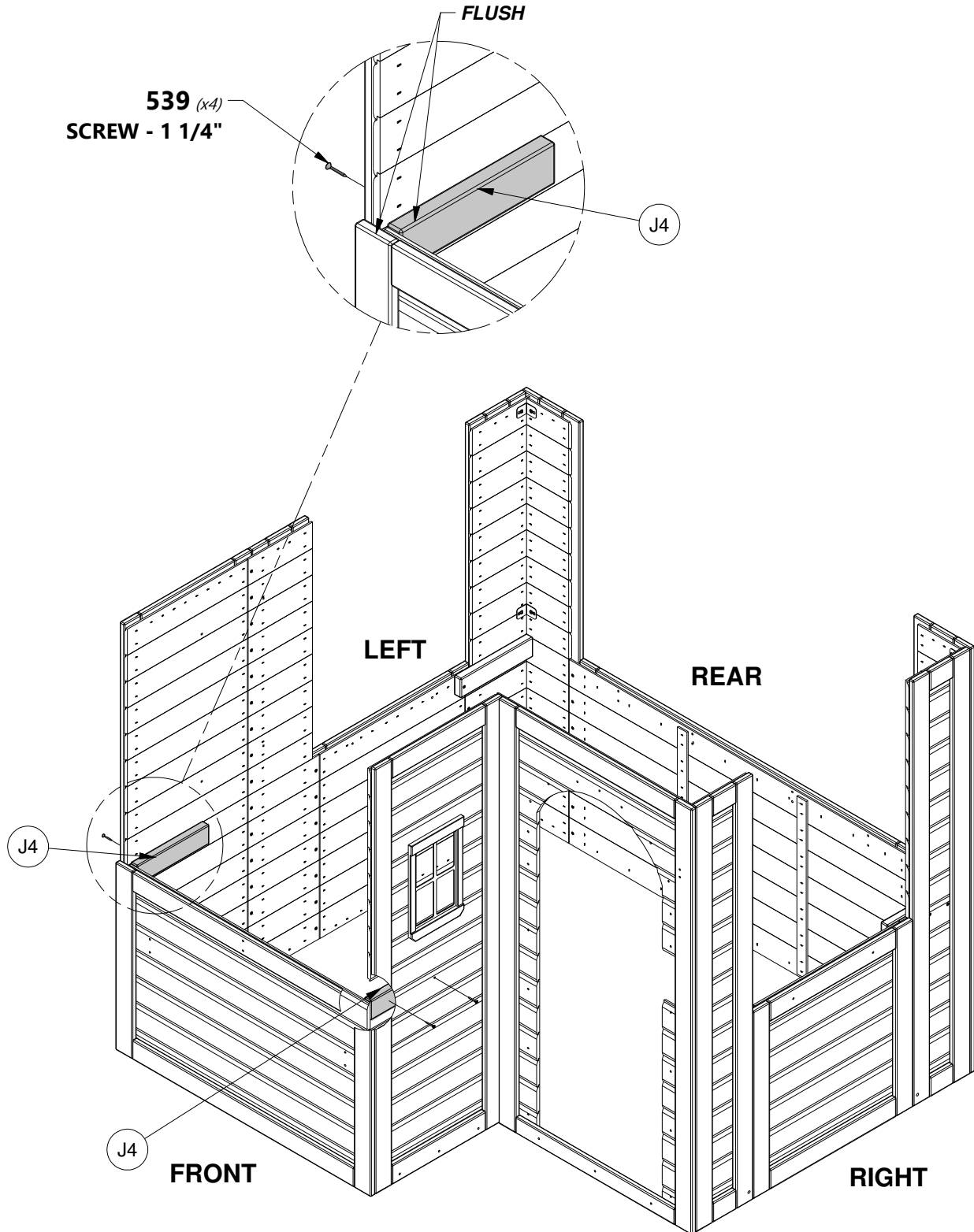

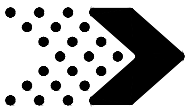

Phase 2

STEP 3

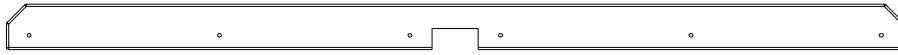

N2 | WINDOW TRIM - W4L08947
(x1) | 5/8"x2 3/8"x46 3/4" (16x60x1188)



H100538 | SCREW PFH SD
(x6) | 8x1 1/2

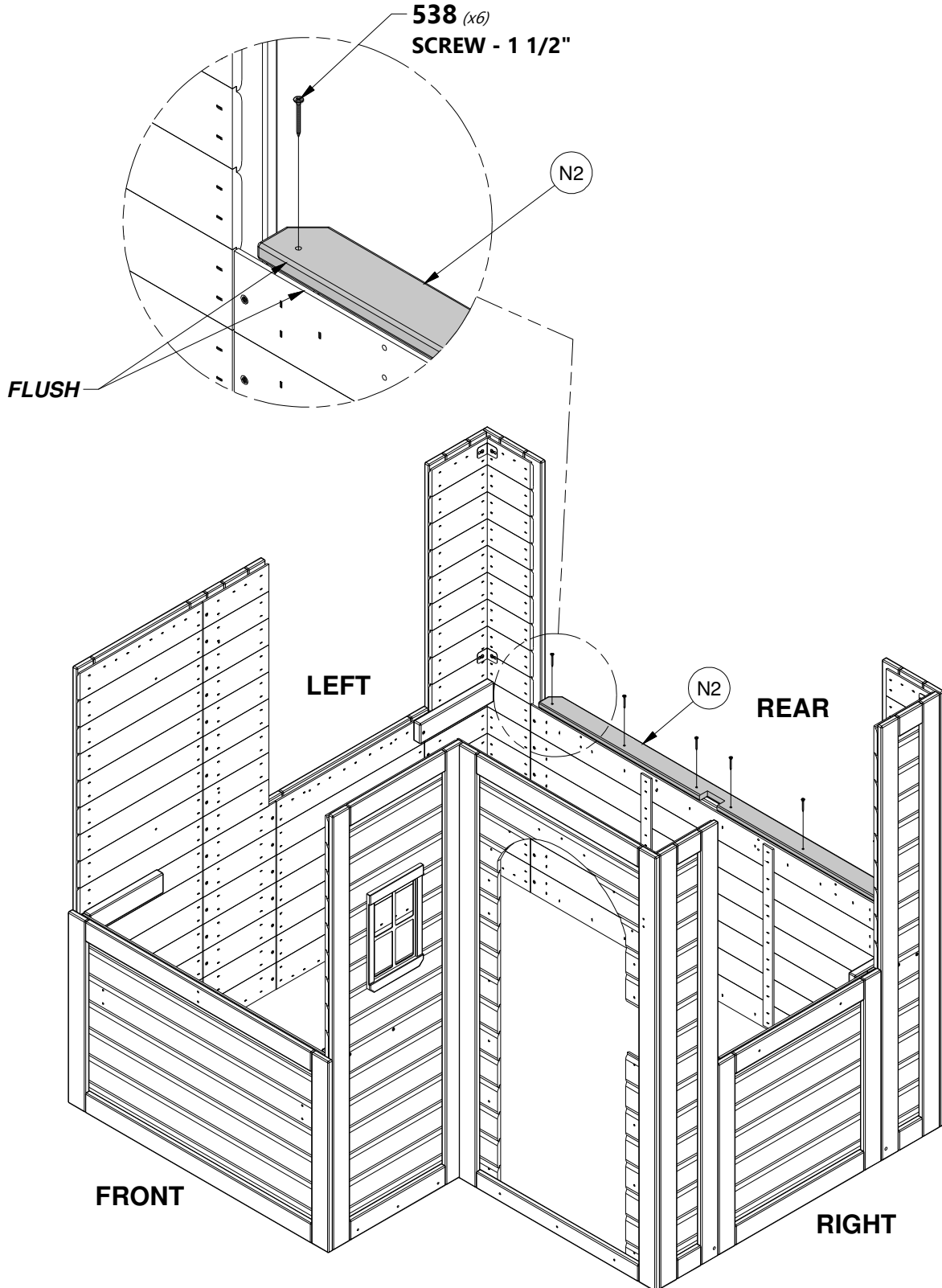

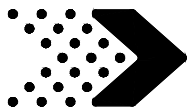

Phase 2

STEP 4



H9 | SUPPORT - W4L12658
(x3) | 15/16"x3 3/8"x9 13/16" (24x86x250)



E1 | SUPPORT - W4L12669
(x1) | 1 7/16"x3 3/8"x9 13/16" (36x86x250)



H100542 | SCREW PFH SD
(x8) | 8x2

**HOLD BOARDS DOWN 5/8 in [16mm]
FROM TOP OF N2 BOARD.**

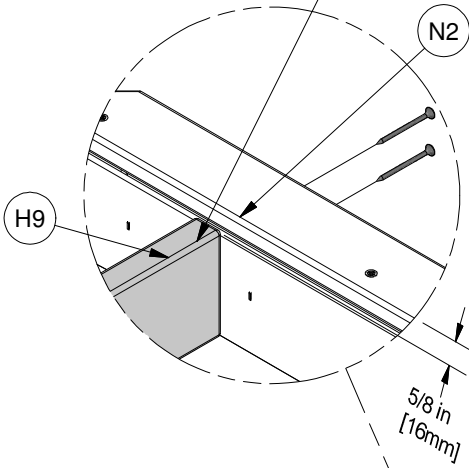

**NOTE:
CENTER H9 & E1 BOARDS WITH
PILOT HOLES IN WALL PANEL.**

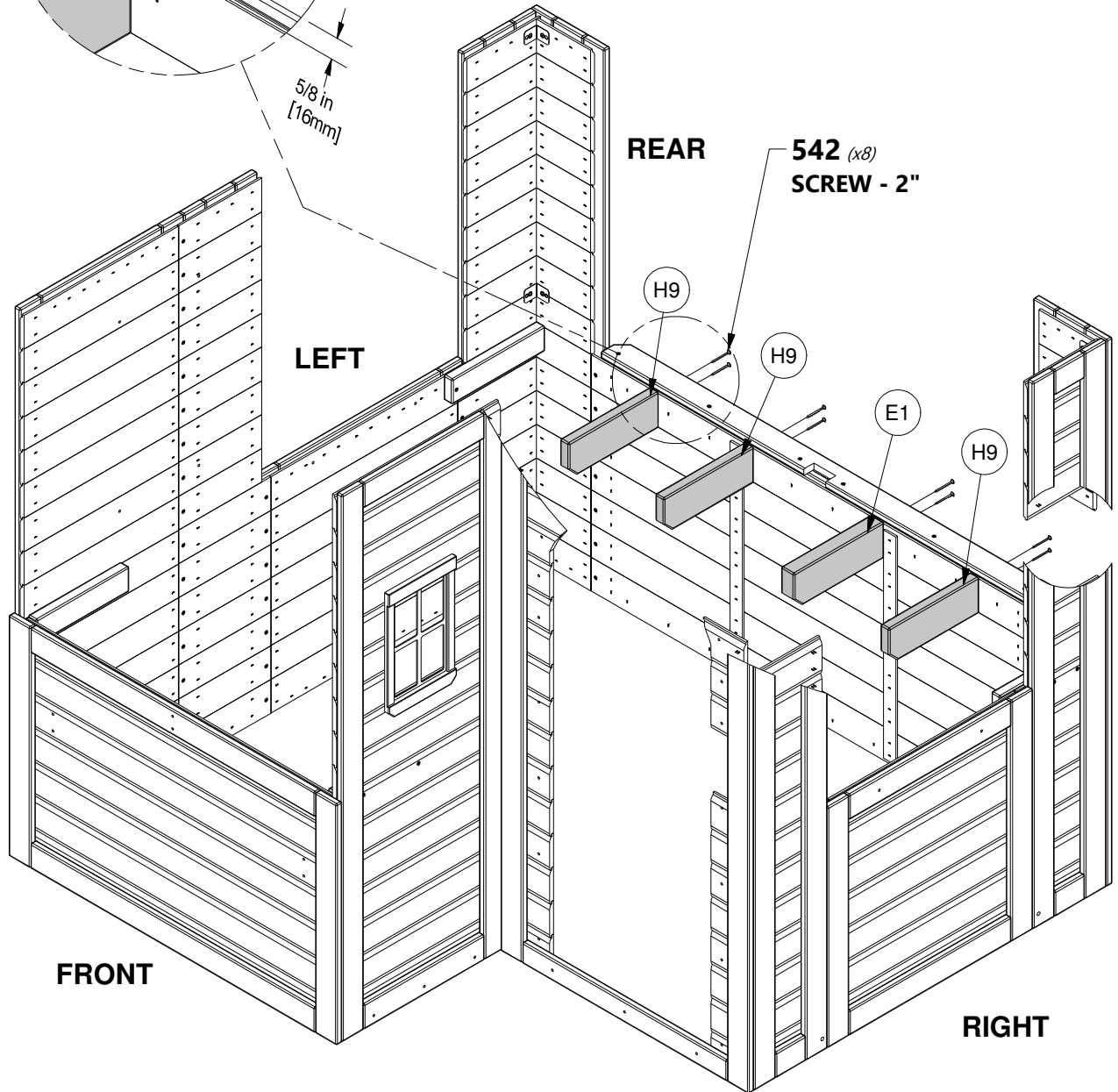

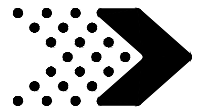

Phase 2

STEP 5

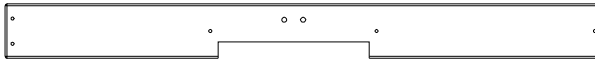

M2 | SHELF - W4L11796
(x1) | 5/8"x3 3/8"x37 1/4" (16x86x946)



M16 | SHELF - W4L12670
(x1) | 5/8"x3 3/8"x23 7/16" (16x86x596)



H100538 | SCREW PFH SD
(x9) | 8x1 1/2

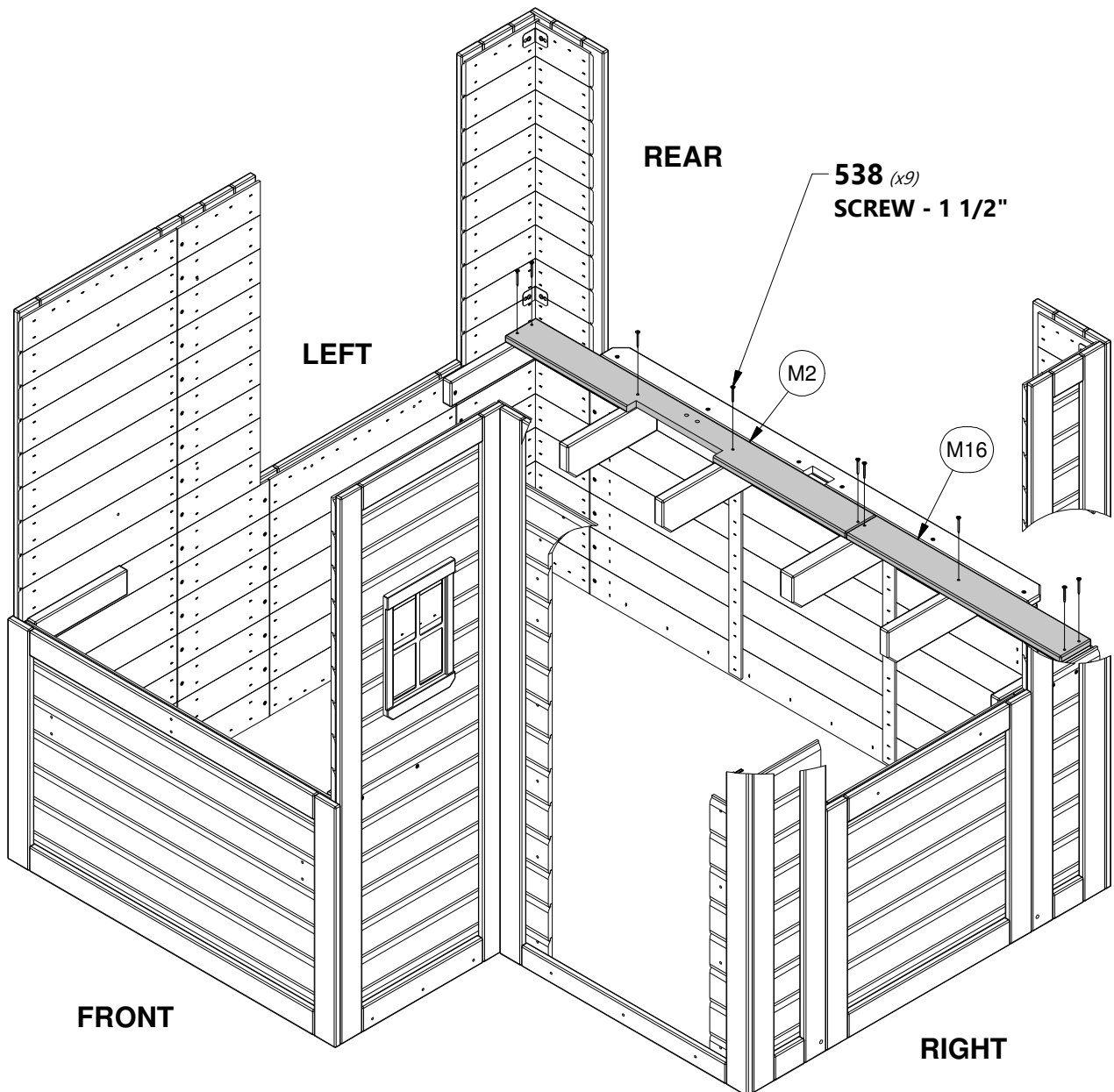

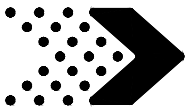

Phase 2

STEP 6

M10 | SHELF - W4L11798
(x1) | 5/8"x3 3/8"x13 5/16" (16x86x339)

M11 | SHELF - W4L11799
(x1) | 5/8"x3 3/8"x37 15/16" (16x86x964)

M9 | SHELF - W4L11797
(x1) | 5/8"x3 3/8"x37 1/4" (16x86x946)

M16 | SHELF - W4L12670
(x1) | 5/8"x3 3/8"x23 7/16" (16x86x596)



H100538 | SCREW PFH SD
(x17) | 8x1 1/2

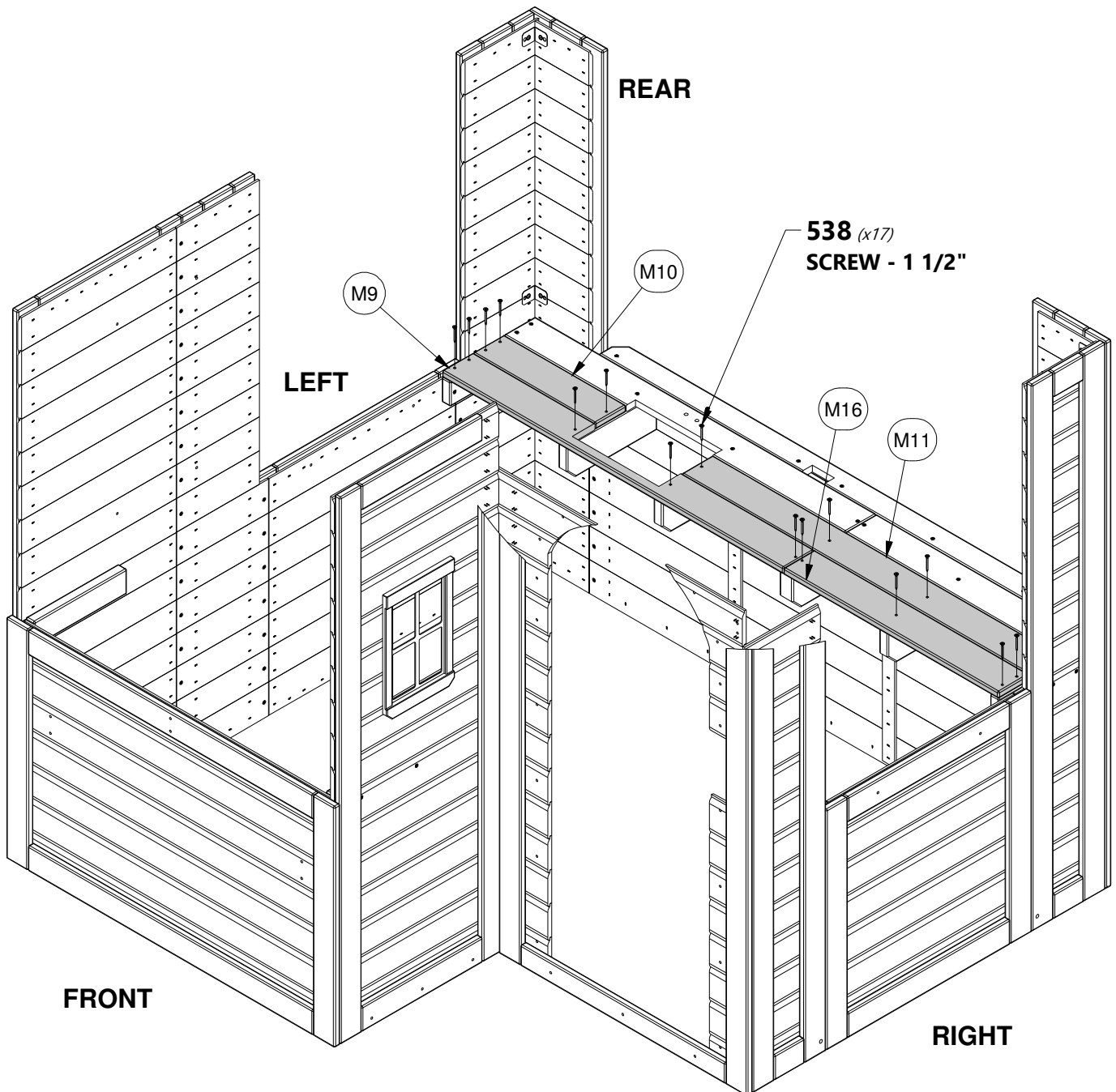

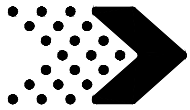

Phase 2

STEP 7



H10 | FLOWER BOX - W4L11674
(x1) | 15/16"x3 3/8"x26 7/16" (24x86x672)



J7 | FLOWER BOX - W4L08989
(x1) | 15/16"x2 3/8"x26 7/16" (24x60x672)



M5 | FLOWER BOX - W4L11675
(x1) | 5/8"x3 3/8"x28 3/8" (16x86x720)



H11 | FLOWER BOX - W4L08988
(x2) | 15/16"x3 3/8"x6 9/16" (24x86x166)



H100542 | SCREW PFH SD
(x8) | 8x2



H100541 | SCREW PFH SD
(x4) | 8x1 3/4



H100538 | SCREW PFH SD
(x4) | 8x1 1/2

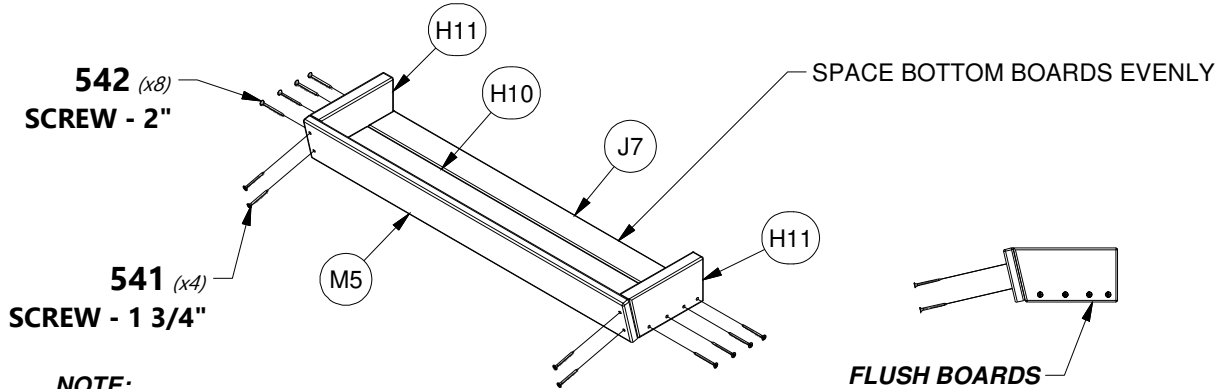

NOTE:
BUILD FLOWER BOX FIRST.

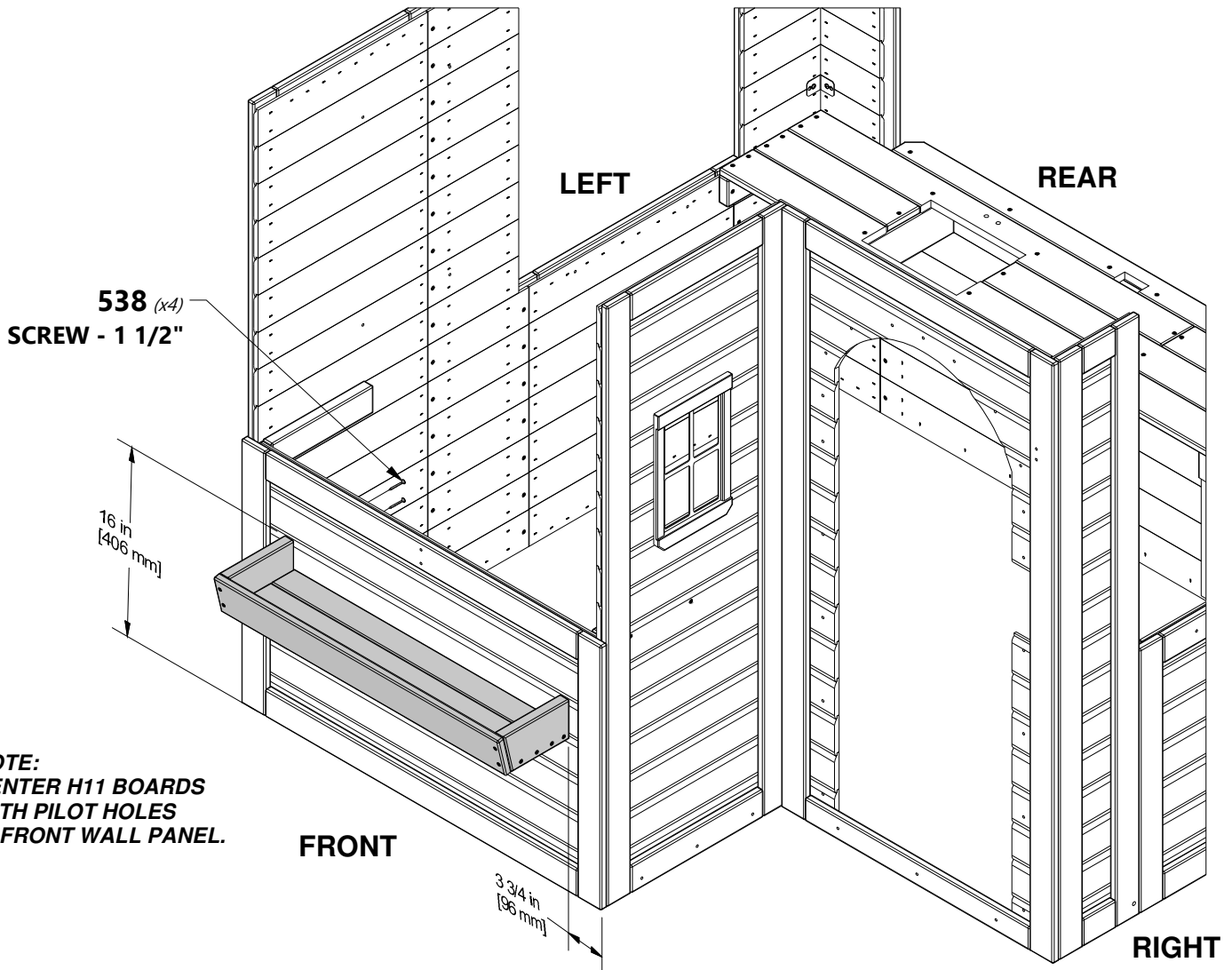

NOTE:
CENTER H11 BOARDS
WITH PILOT HOLES
IN FRONT WALL PANEL.

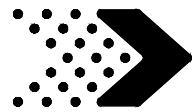

Phase 2

STEP 8



K2 | SHELF - W4L12660
(x2) | 5/8"x5 1/4"x33 11/16" (16x134x856)



H9 | SUPPORT - W4L12658
(x1) | 15/16"x3 3/8"x9 13/16" (24x86x250)



H100542 | SCREW PFH SD
(x2) | 8x2



H100538 | SCREW PFH SD
(x10) | 8x1 1/2

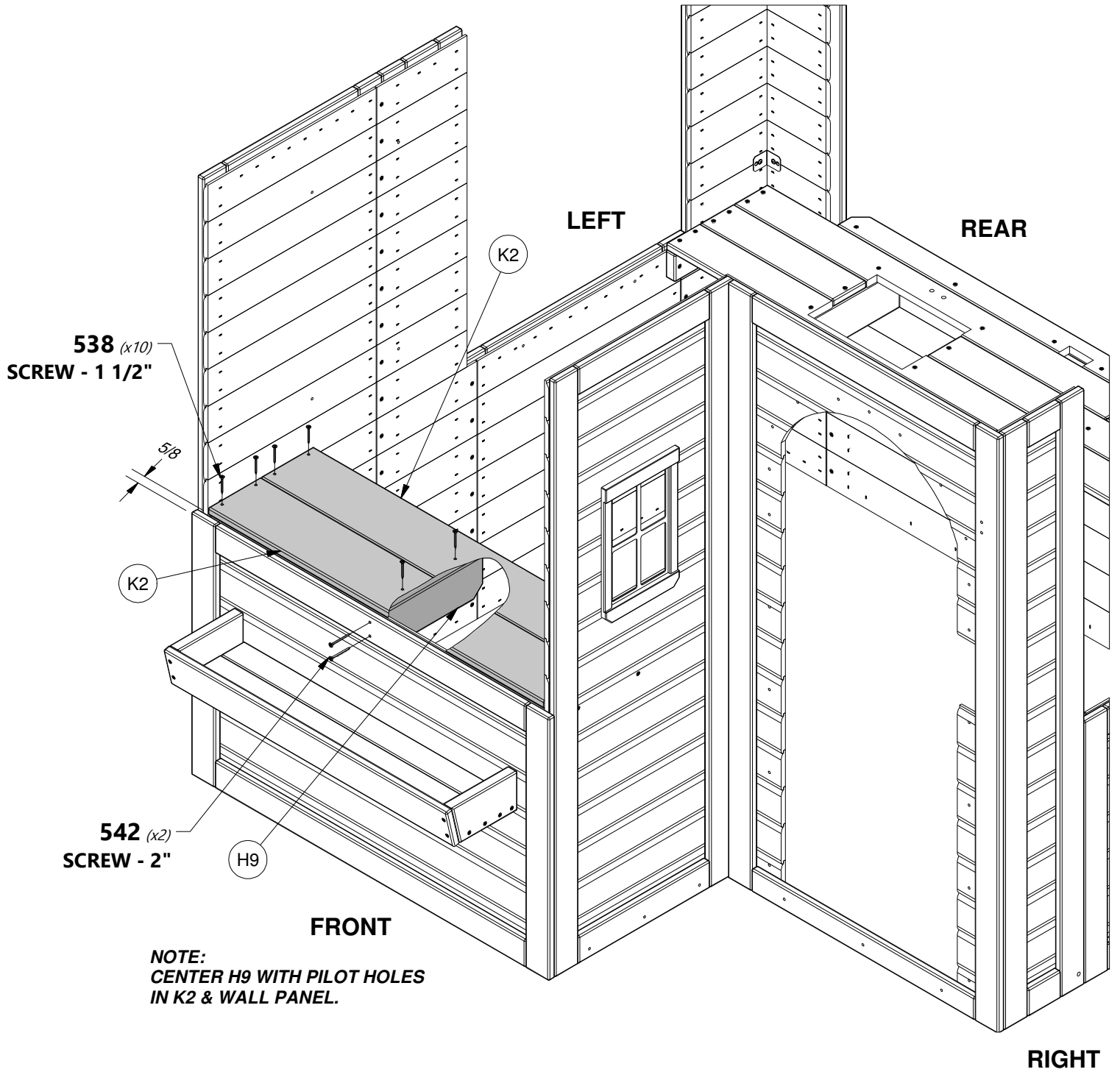

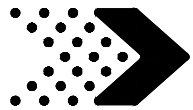

Phase 2

STEP 9

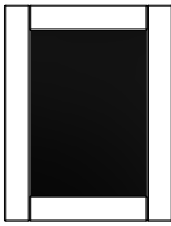

CHALKBOARD - A4M00934
(x1) | 1"x2 3/8"x11" (24x60x280)



H100541 | SCREW PFH SD
(x2) | 8x1 3/4



H100539 | SCREW PFH SD
(x2) | 8x1 1/4

NOTE:
ALIGN PILOT HOLES IN BACK OF CHALKBOARD
WITH PILOT HOLES IN WALL PANEL AND
ATTACH FROM OUTSIDE.

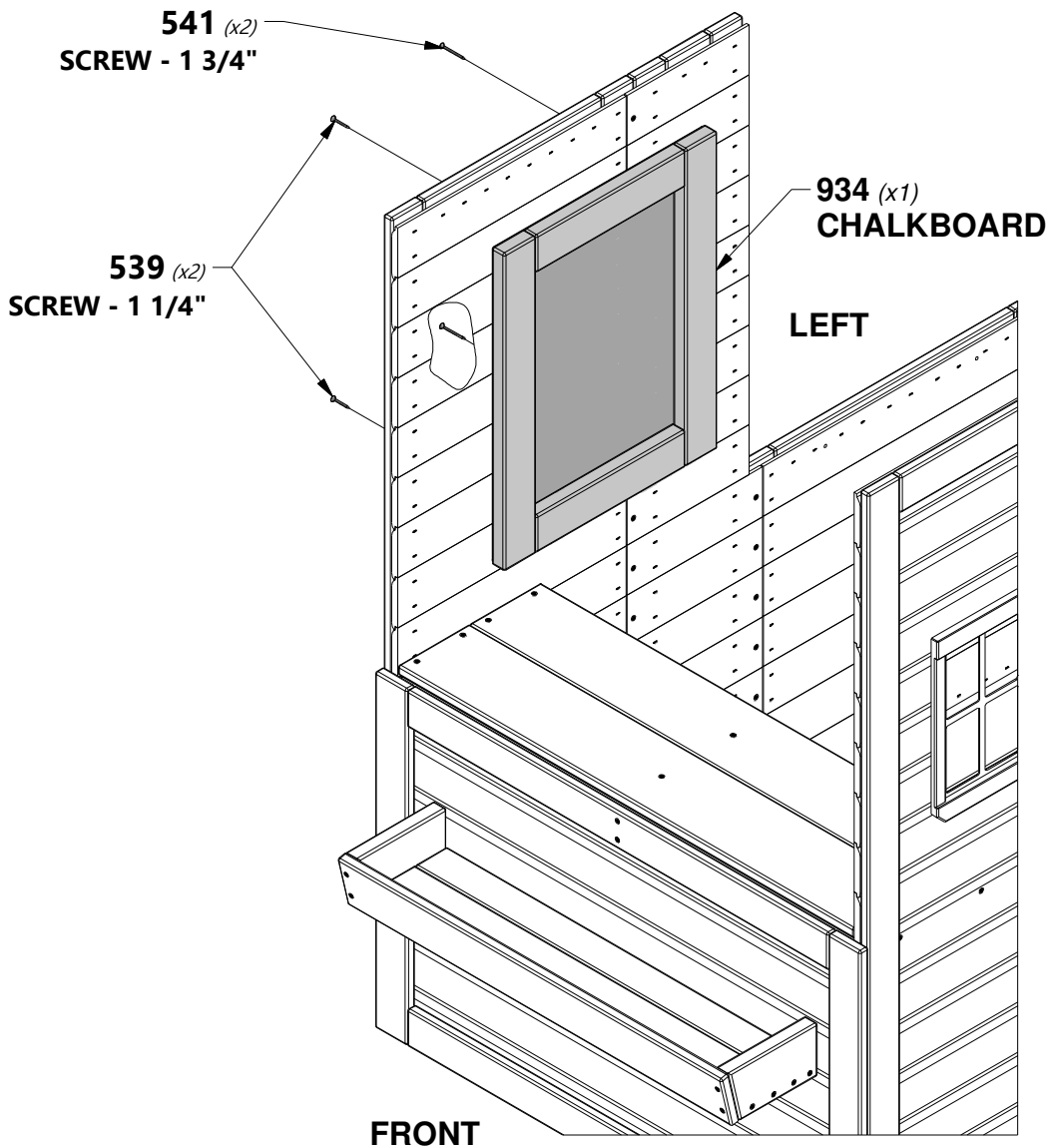
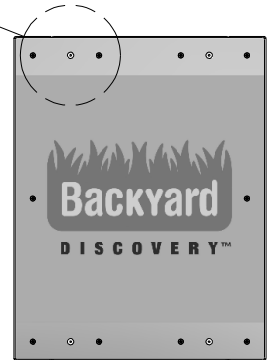
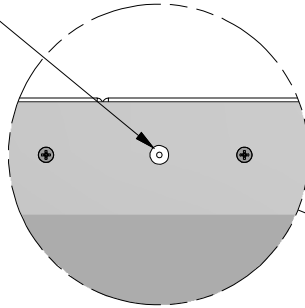

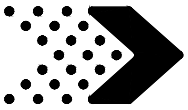

Phase 2

STEP 10



K1 | WINDOW TRIM - W4L08948
(x1) | 5/8"x5 1/4"x27 3/16" (16x134x690)



H100538 | SCREW PFH SD
(x3) | 8x1 1/2

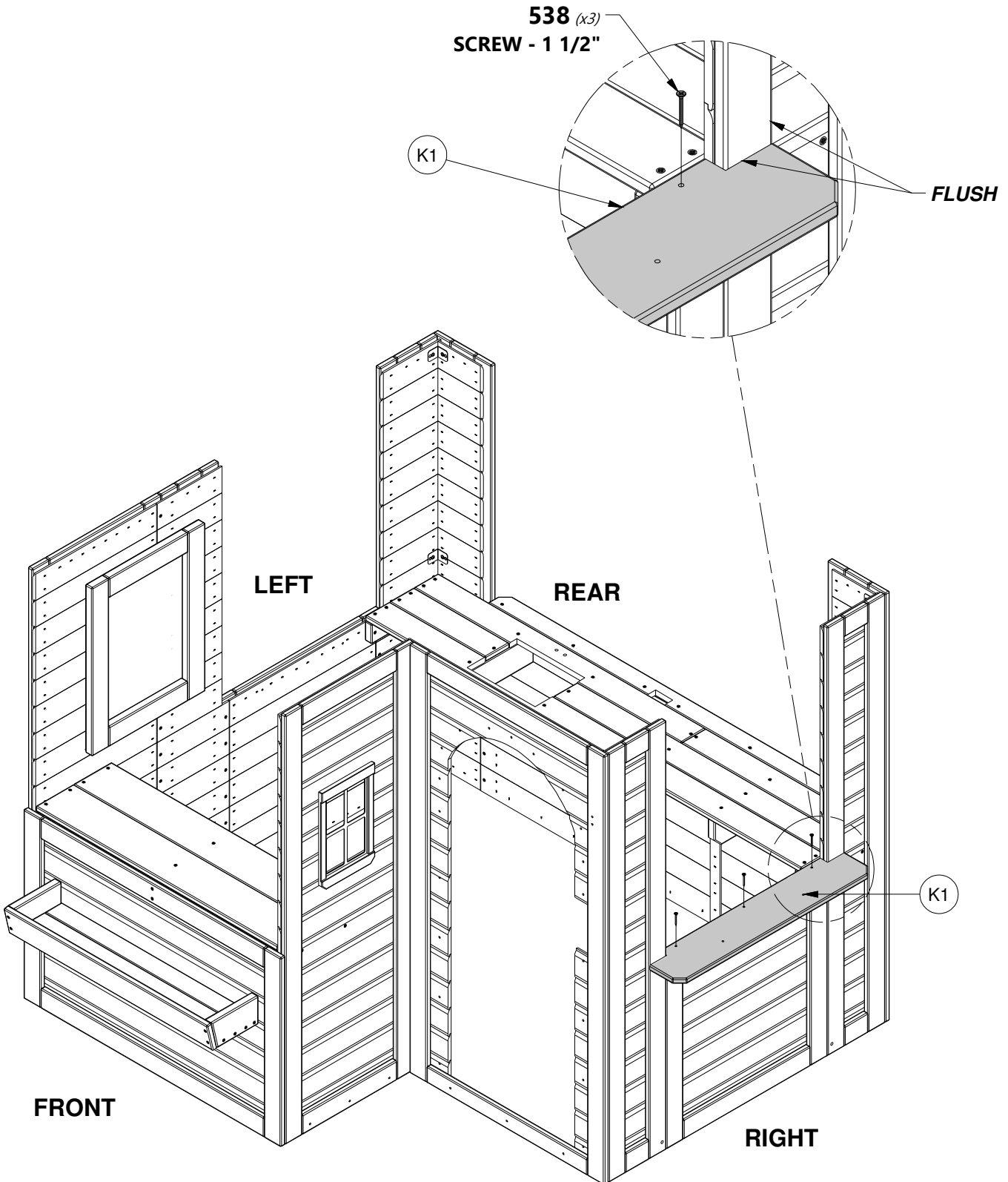

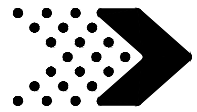

Phase 2

STEP 11

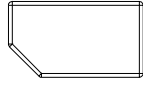

J1 | SUPPORT - W4L08949
(x2) | 15/16"x2 3/8"x4 3/16" (24x60x107)



H100542 | SCREW PFH SD
(x2) | 8x2



H100538 | SCREW PFH SD
(x2) | 8x1 1/2

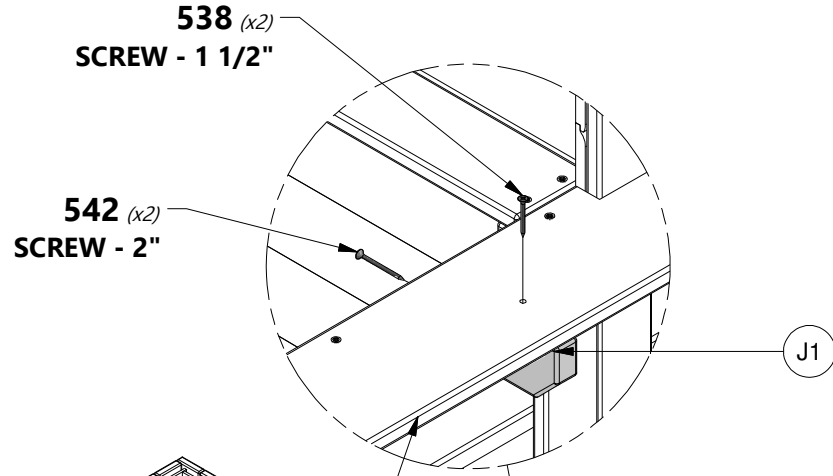

NOTE:
CENTER J1 WITH PILOT HOLES
IN K1 & WALL PANEL.

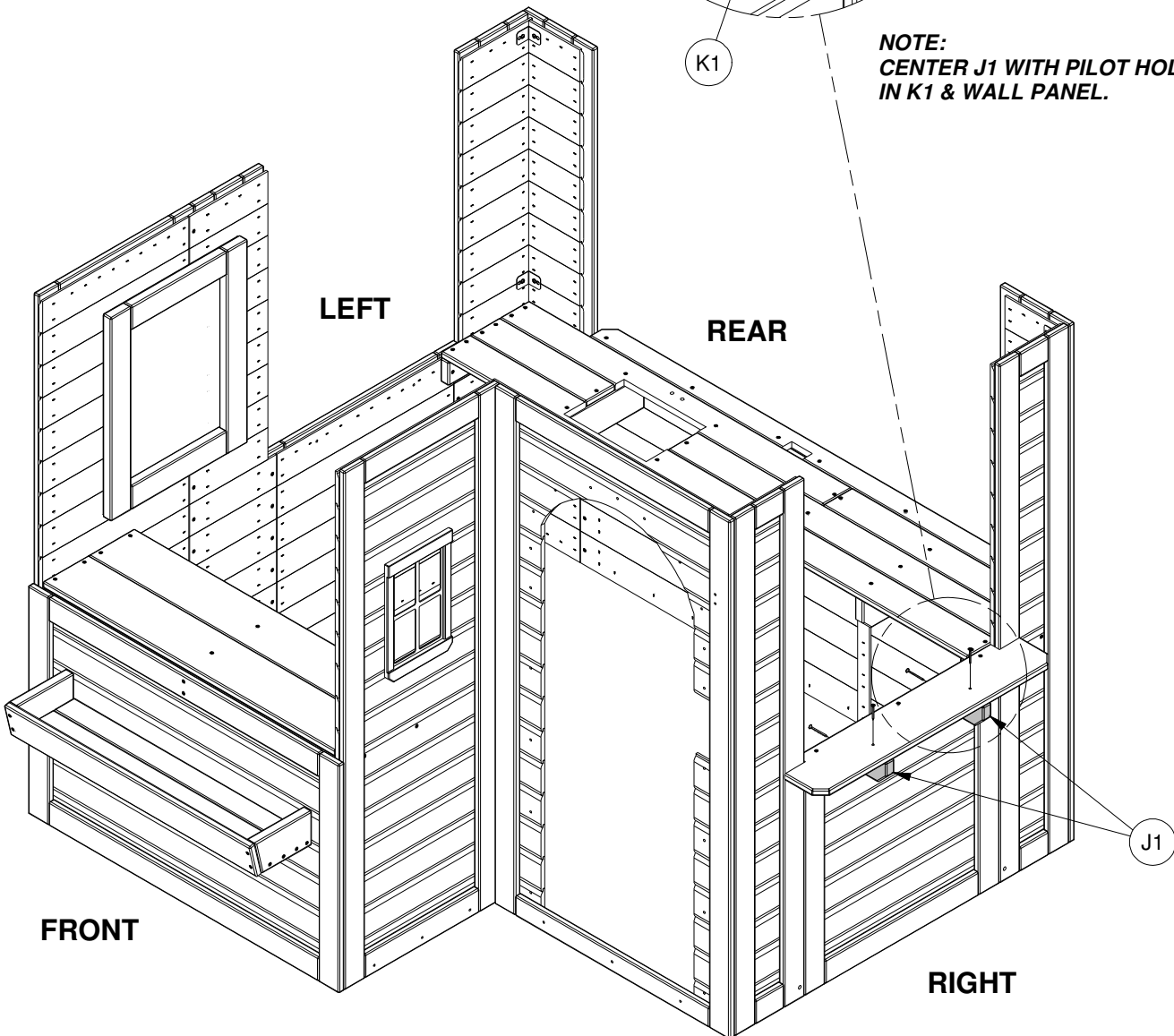

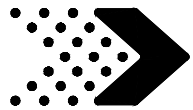

Phase 2

STEP 12

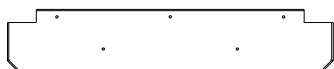

K1 | WINDOW TRIM - W4L08948
(x1) | 5/8"x5 1/4"x27 3/16" (16x134x690)



H100538 | SCREW PFH SD
(x3) | 8x1 1/2

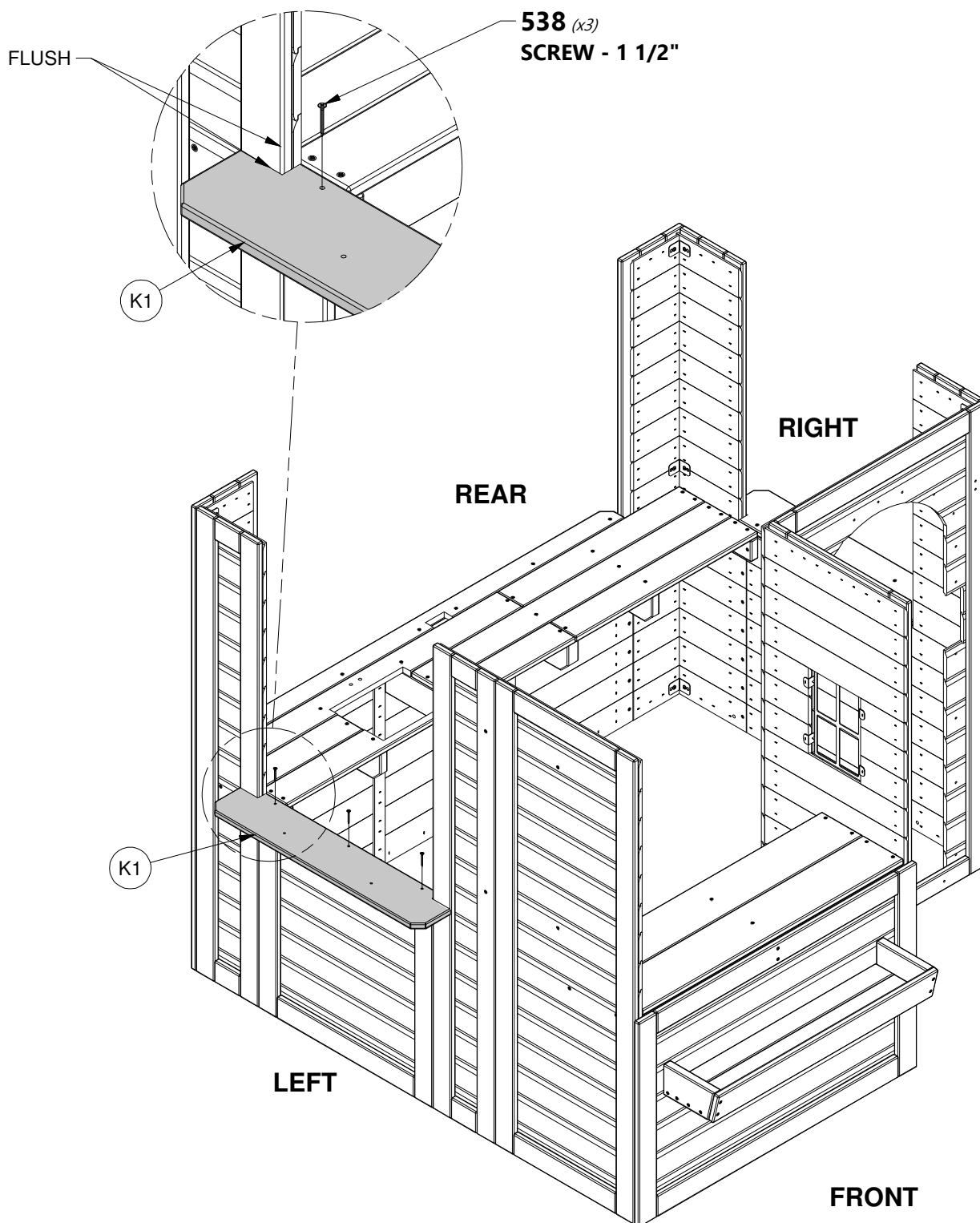

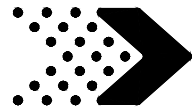

Phase 2

STEP 13

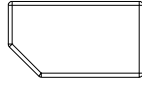

J1 | SUPPORT - W4L08949
(x2) | 15/16"x2 3/8"x4 3/16" (24x60x107)



H100542 | SCREW PFH SD
(x2) | 8x2



H100538 | SCREW PFH SD
(x2) | 8x1 1/2

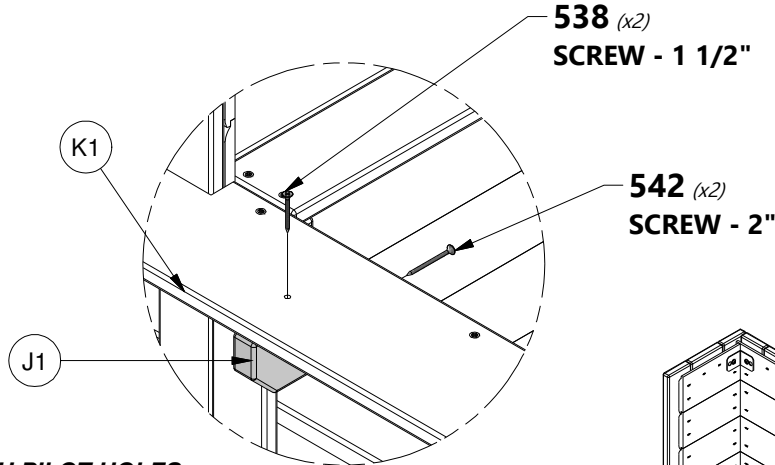

NOTE:
CENTER J1 WITH PILOT HOLES
IN K1 & WALL PANEL.

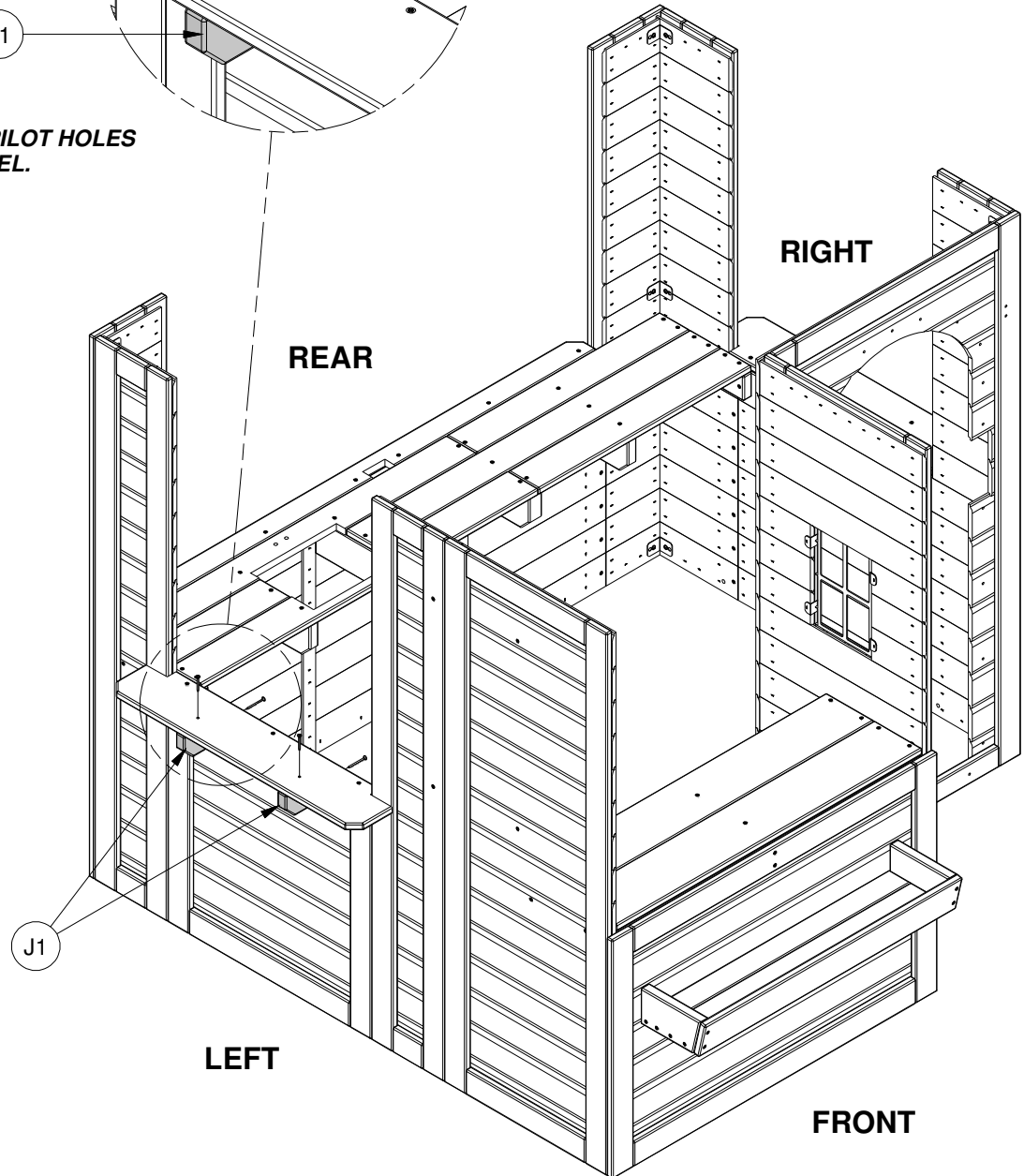

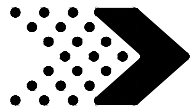

Phase 2

STEP 14

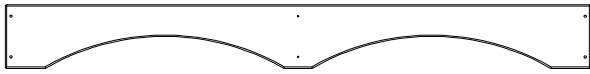

G1 | TOP RAIL - W4L08976
(x1) | 15/16"x5 1/4"x48 13/16" (24x134x1240)

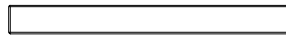

J3 | WINDOW POST - W4L08978
(x1) | 15/16"x2 3/8"x23 9/16" (24x60x599)

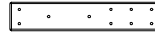

N6 | WALL CLEAT - W4L11792
(x1) | 5/8"x2 3/8"x12 3/8" (16x60x315)



H100538 | SCREW PFH SD
(x4) | 8x1 1/2



H100537 | SCREW PFH SD
(x4) | 8x1

NOTE:
ALIGN PILOT HOLES IN N6 WITH PILOT HOLES IN G1 AND ATTACH AS SHOWN.

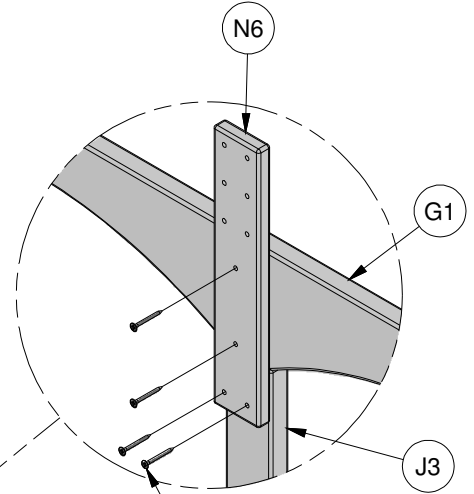
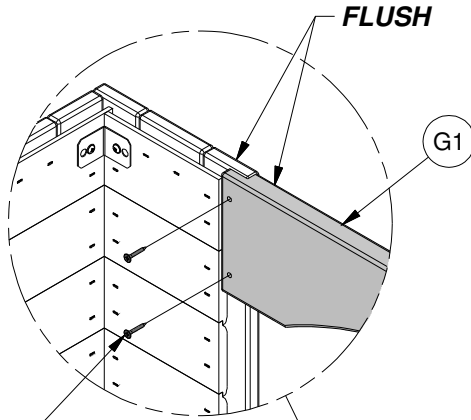

537 (x4)
SCREW - 1"

538 (x4)
SCREW - 1 1/2"

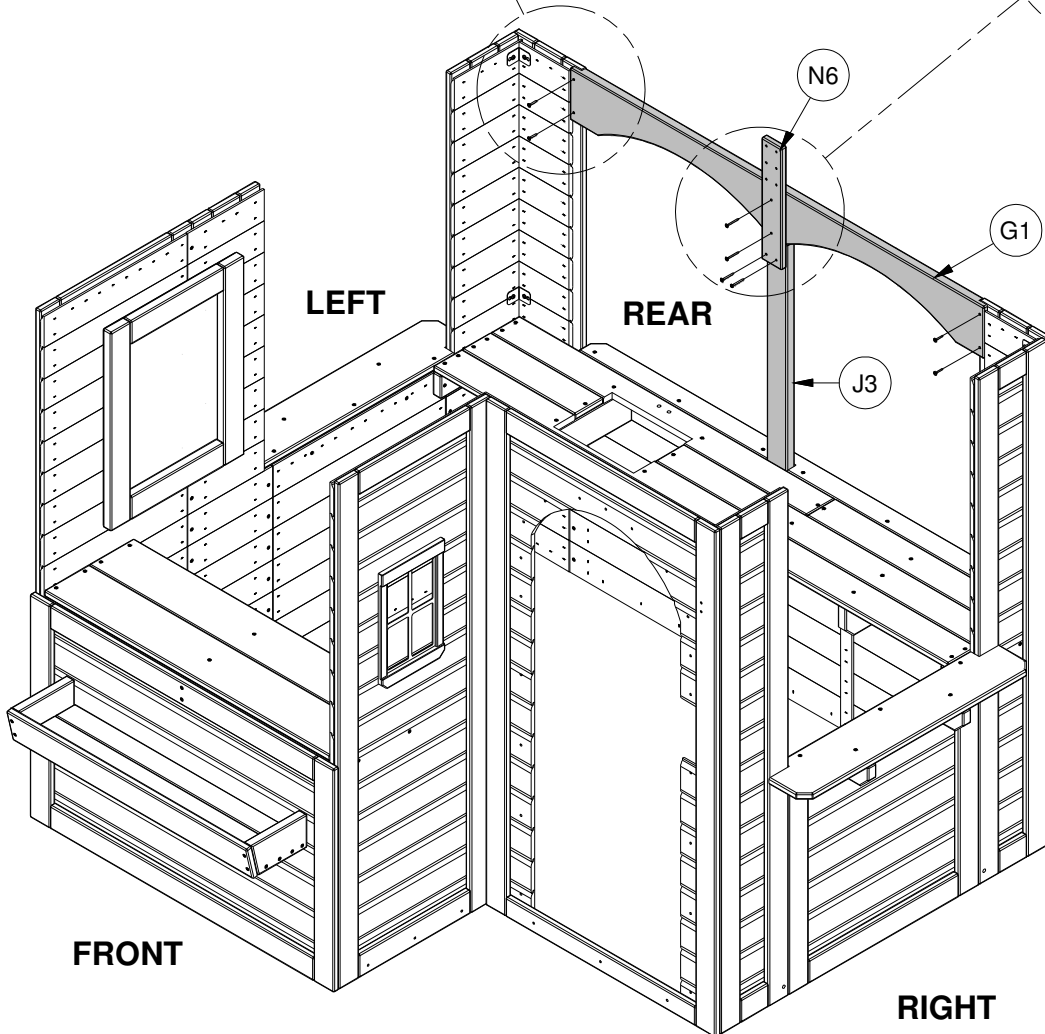

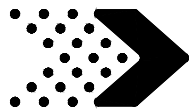

Phase 2

STEP 15



H4 | TOP RAIL - W4L08970
(x1) | 15/16"x3 3/8"x39 1/2" (24x86x1004)

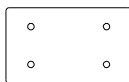

A4M00997 | METAL CLEAT
(x2)



H100797 | SCREW PWH BLK
(x8) | 8x1

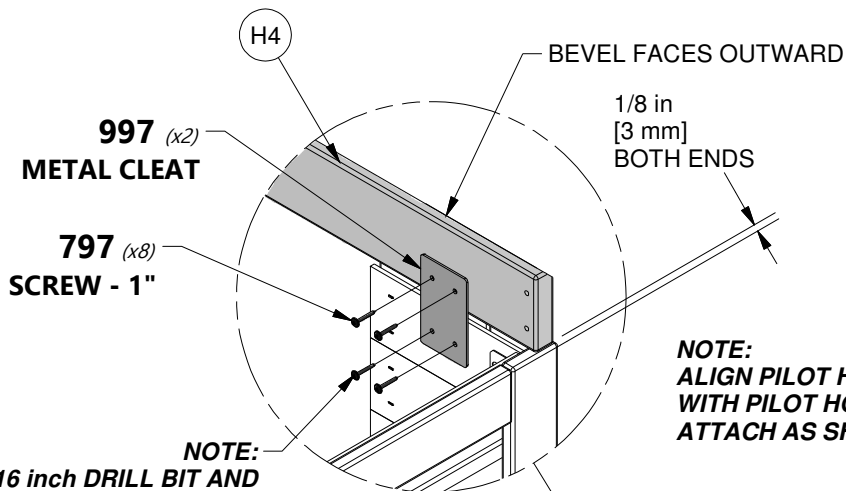

NOTE:
USING A 1/16 inch DRILL BIT AND METAL CLEAT AS A TEMPLATE. DRILL PILOT HOLES FOR BOTTOM SCREWS. DO NOT DRILL DEEPER THAN 3/4 inch.

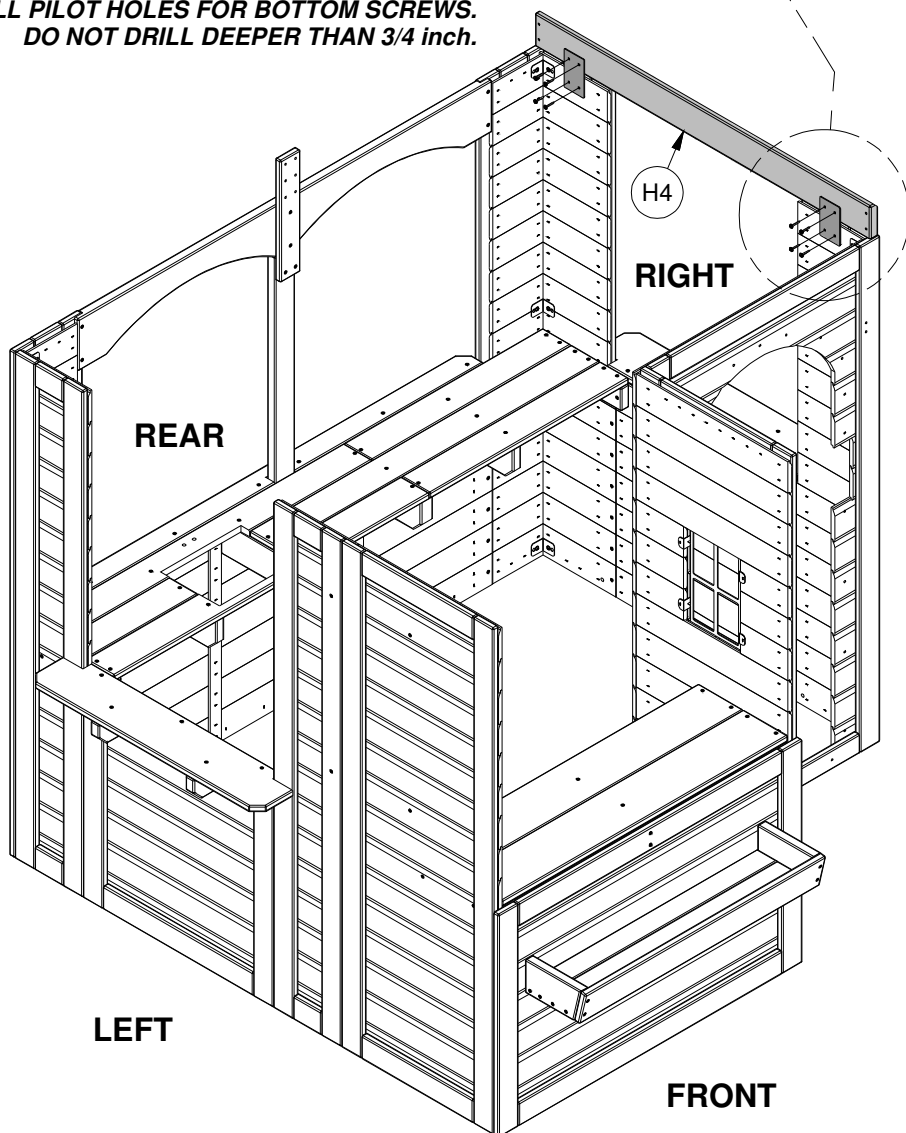

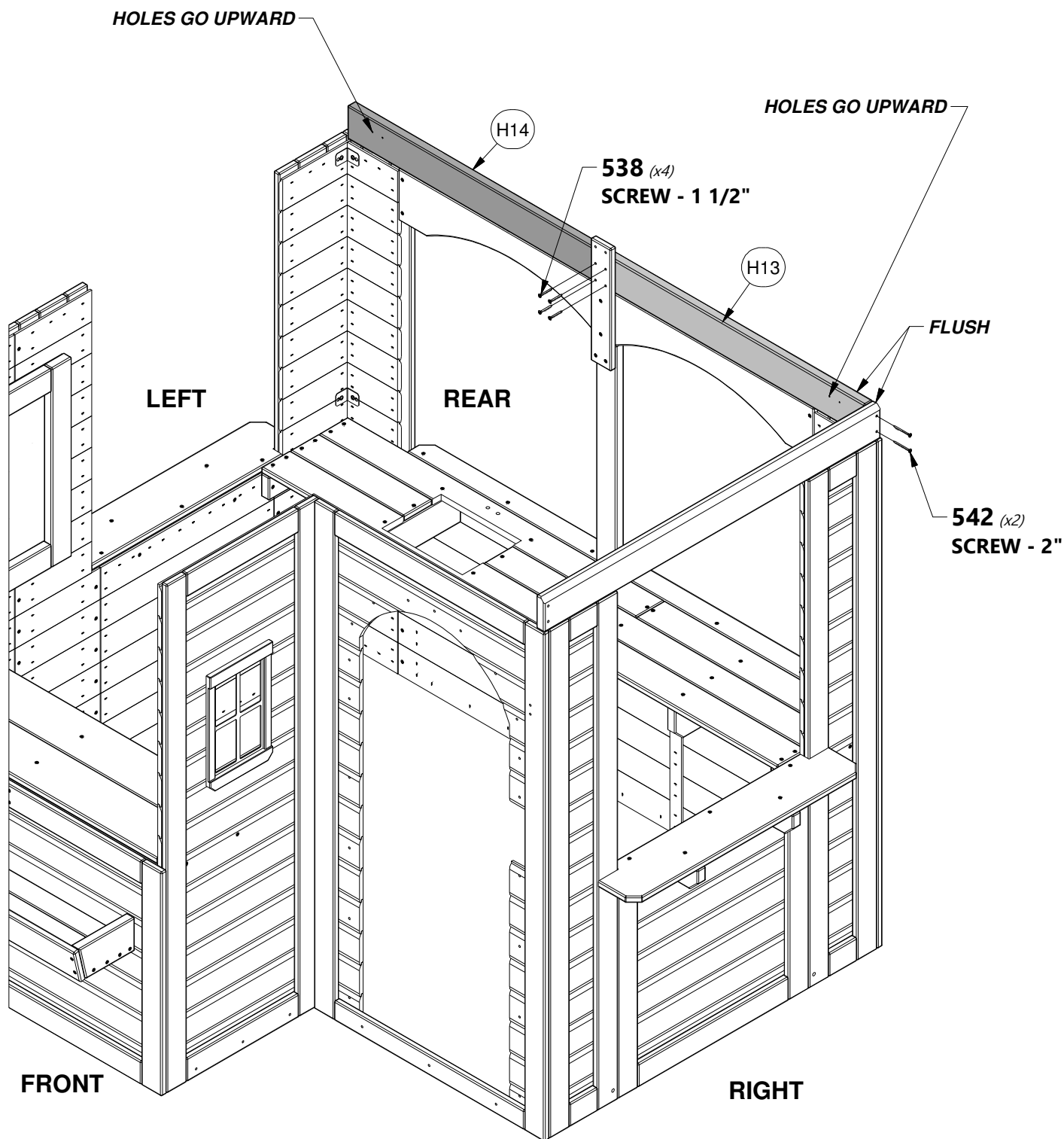
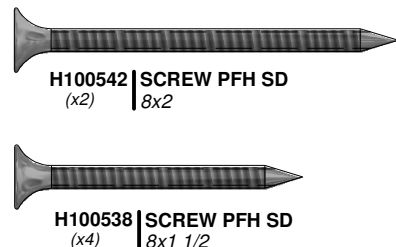
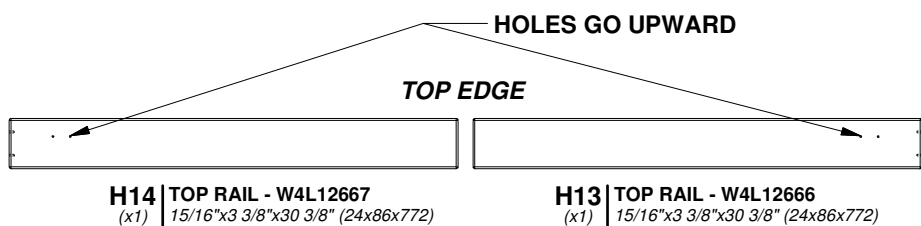
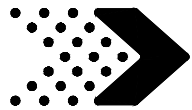

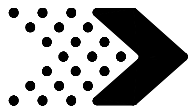

Phase 2

STEP 17



H3 TOP RAIL - W4L11786
(x1) 15/16"x3 3/8"x39 5/8" (24x86x1007)



J12 TOP RAIL - W4L12668
(x1) 15/16"x2 1/16"x17 13/16" (24x53x452)



A4M00997 METAL CLEAT
(x4)



H100542 SCREW PFH SD
(x2) 8x2



H100797 SCREW PWH BLK
(x16) 8x1

NOTE:
USING A 1/16 inch DRILL BIT AND METAL CLEAT AS A TEMPLATE. DRILL PILOT HOLES FOR BOTTOM SCREWS. DO NOT DRILL DEEPER THAN 3/4 inch.

542 (x2)
SCREW - 2"

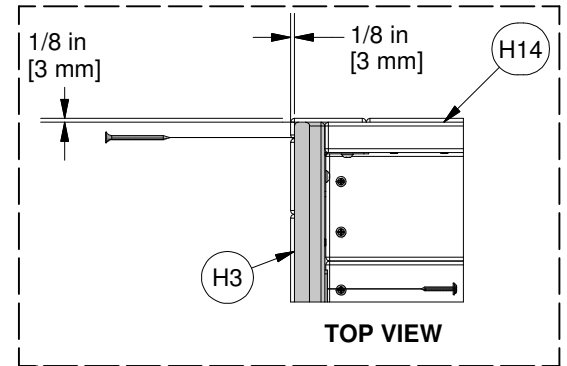

BEVEL FACES OUTWARD

FLUSH ALL SIDES

NOTE:
ALIGN PILOT HOLES IN METAL CLEATS WITH PILOT HOLES IN H3 & J12 THEN ATTACH AS SHOWN.

997 (x4)
METAL CLEAT

J12

797 (x16)
SCREW - 1"

LEFT

REAR

FRONT

RIGHT

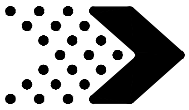

Phase 2

STEP 18



H7 | TOP RAIL - W4L11794
(x1) | 15/16"x3 3/8"x31 1/2" (24x86x800)



A4M00997 | METAL CLEAT
(x2)



H100542 | SCREW PFH SD
(x3) | 8x2



H6 | TOP RAIL - W4L11787
(x1) | 15/16"x2 1/16"x17 15/16" (24x53x455)



H100797 | SCREW PWH BLK
(x8) | 8x1

NOTE:
ALIGN PILOT HOLES IN METAL CLEATS WITH
PILOT HOLES IN H6 AND ATTACH AS SHOWN.

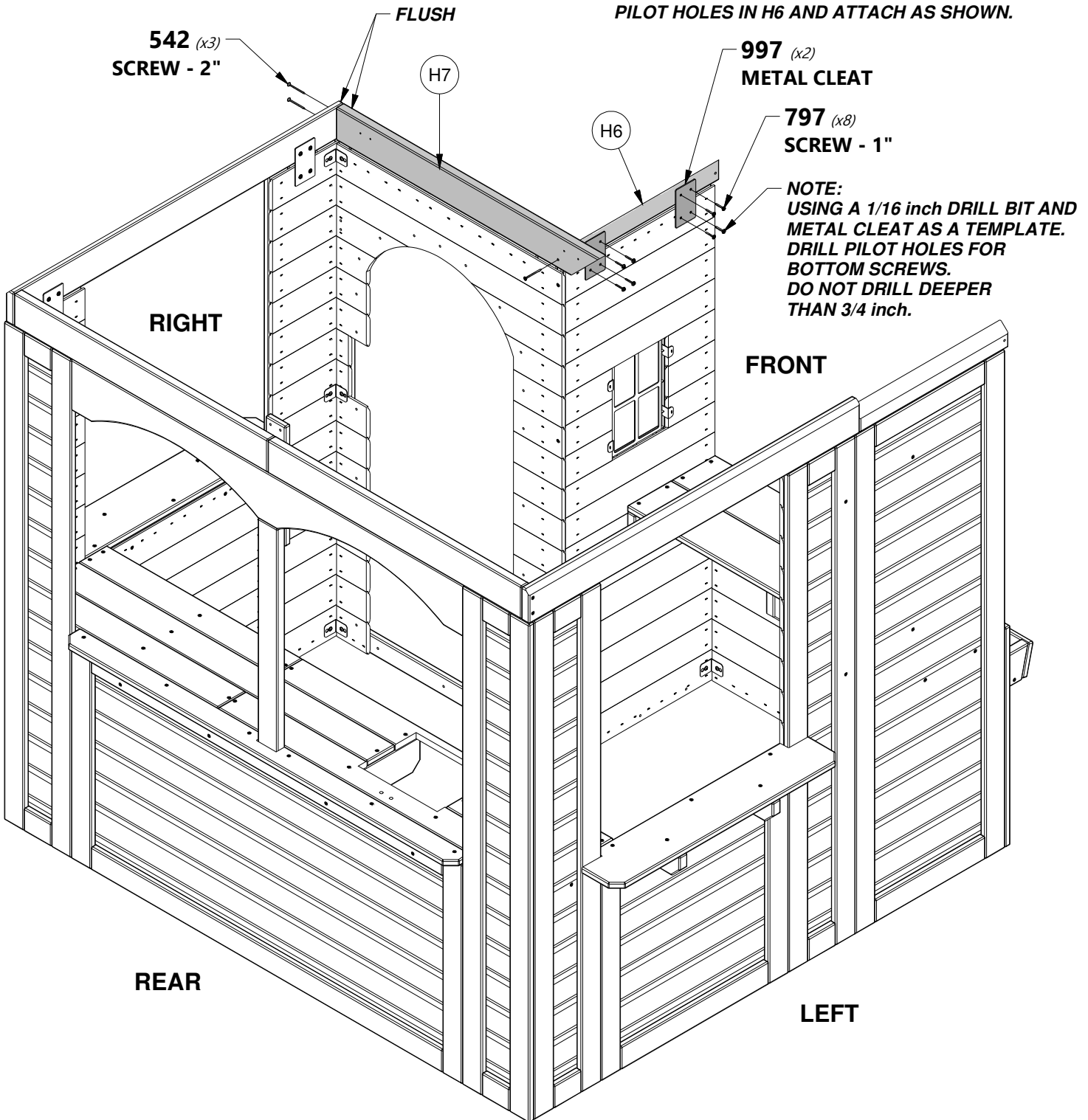

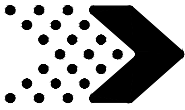

Phase 2

STEP 19



H8 | TOP RAIL - W4L11788
(x1) | 15/16"x3 3/8"x33 11/16" (24x86x856)



H100542 | SCREW PFH SD
(x2) | 8x2

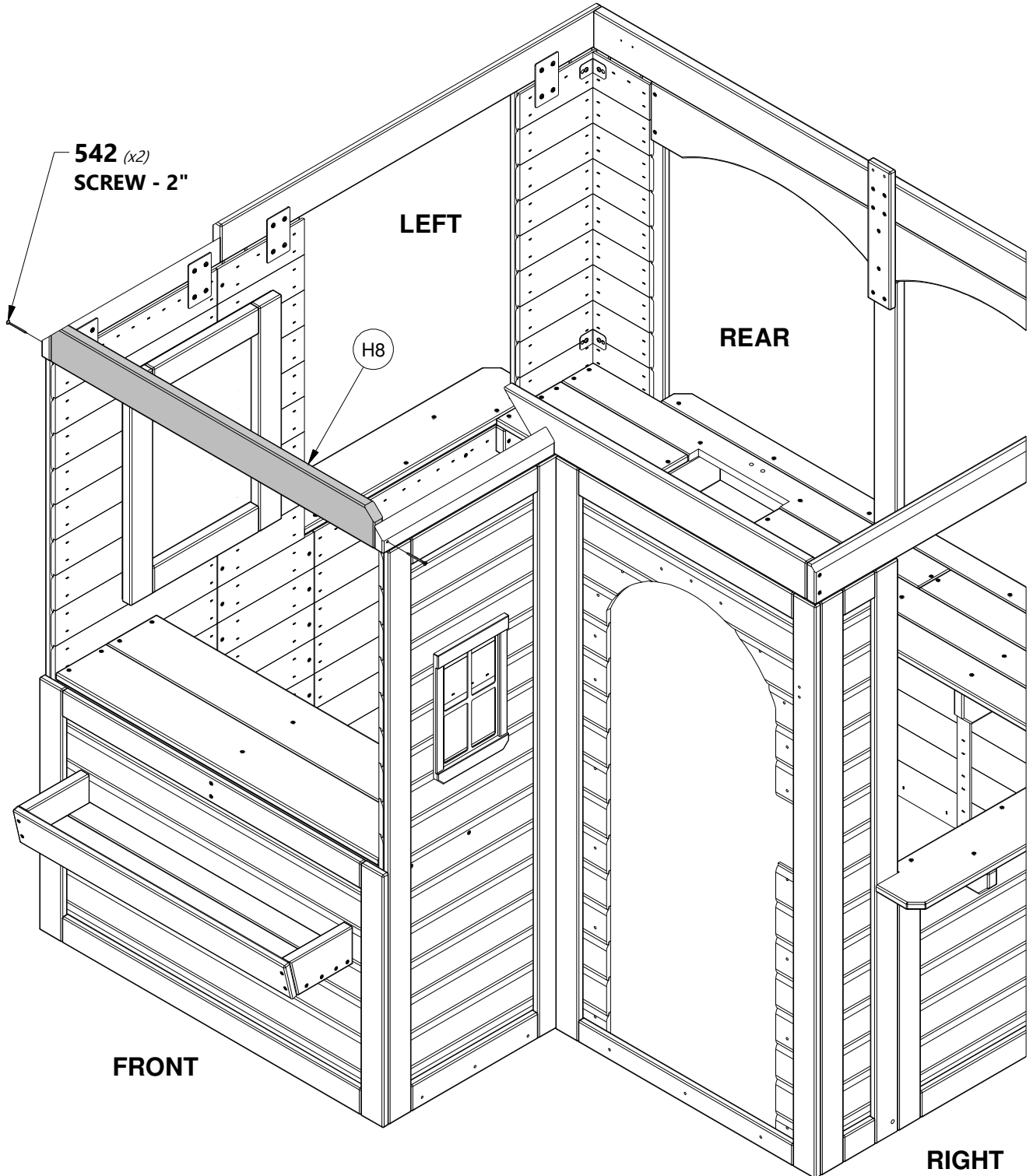

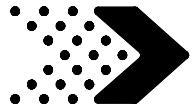

Phase 2

STEP 20

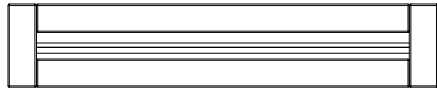

WP9 | WALL PANEL - W2A02531
(x1) | 1 1/16"x6 15/16"x35 13/16" (27x176x910)

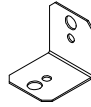

A4M00555 | 90° L-BRACKET - BLK
(x2)



H100392 | SCREW PWH BLK
(x4) | 8x3/4

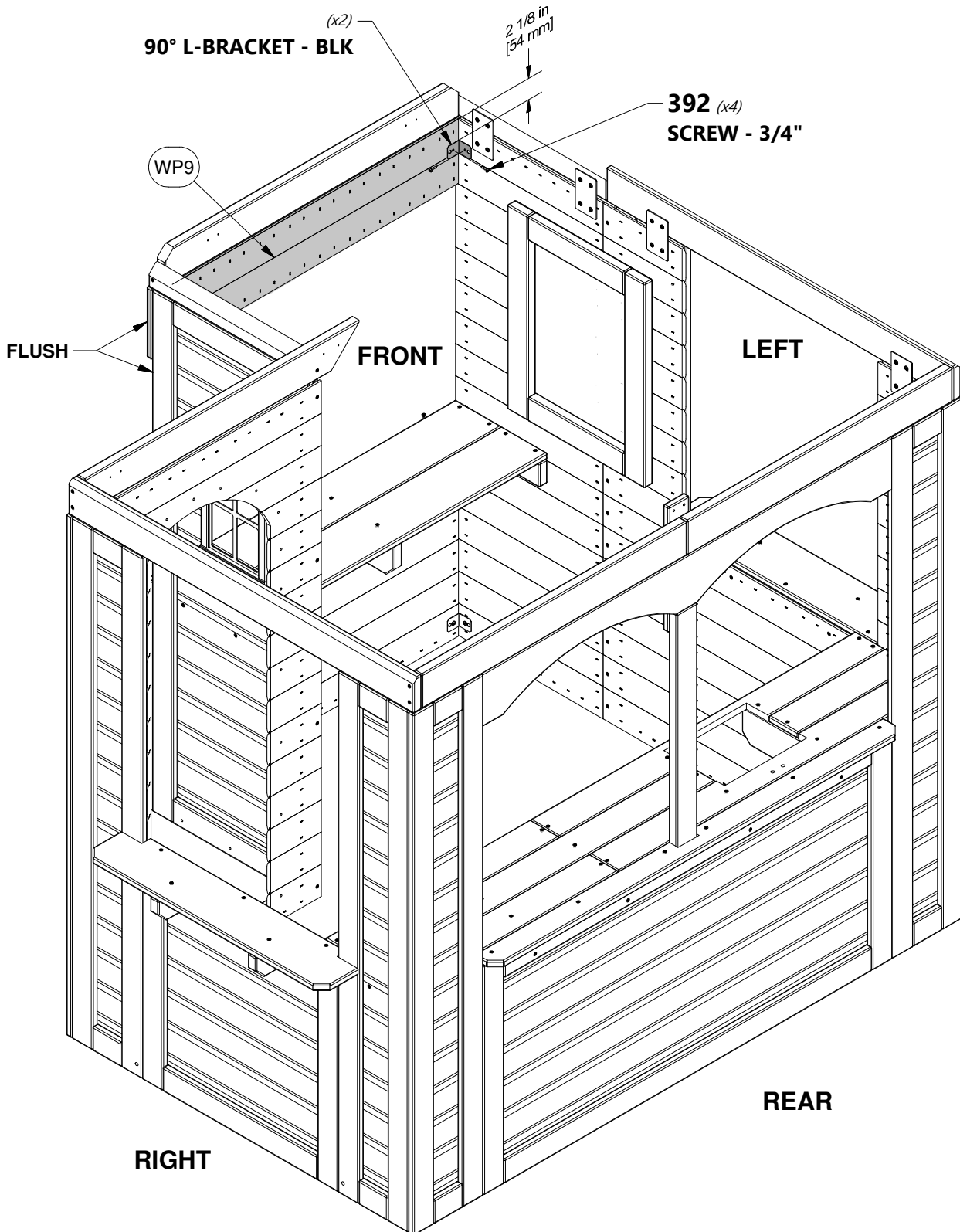

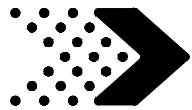

Phase 2

STEP 21



J2 | BAY WINDOW - W4L08975
(x1) | 15/16"x2 3/8"x35 13/16" (24x60x910)

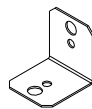

A4M00555 | 90° L-BRACKET - BLK
(x2)



H100392 | SCREW PWH BLK
(x4) | 8x3/4

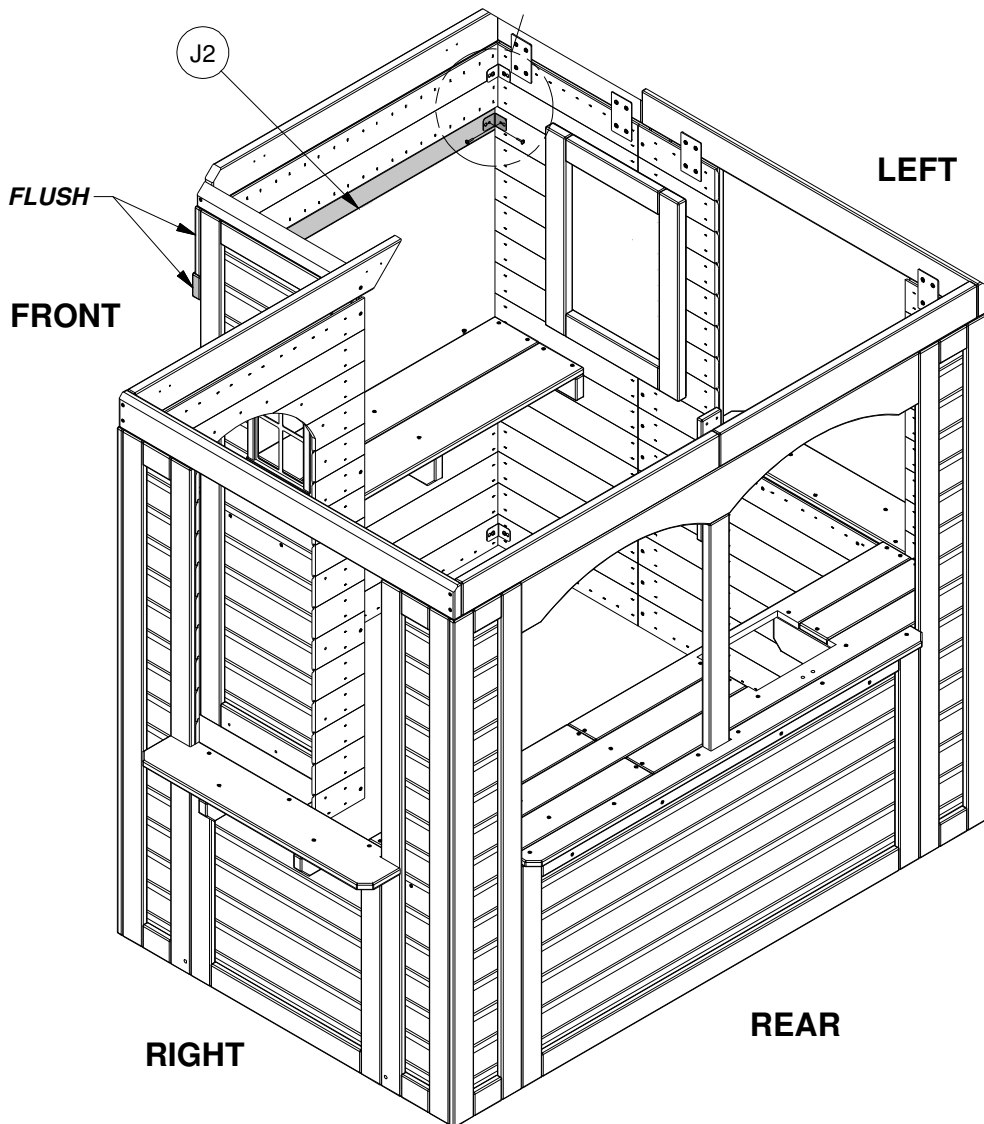
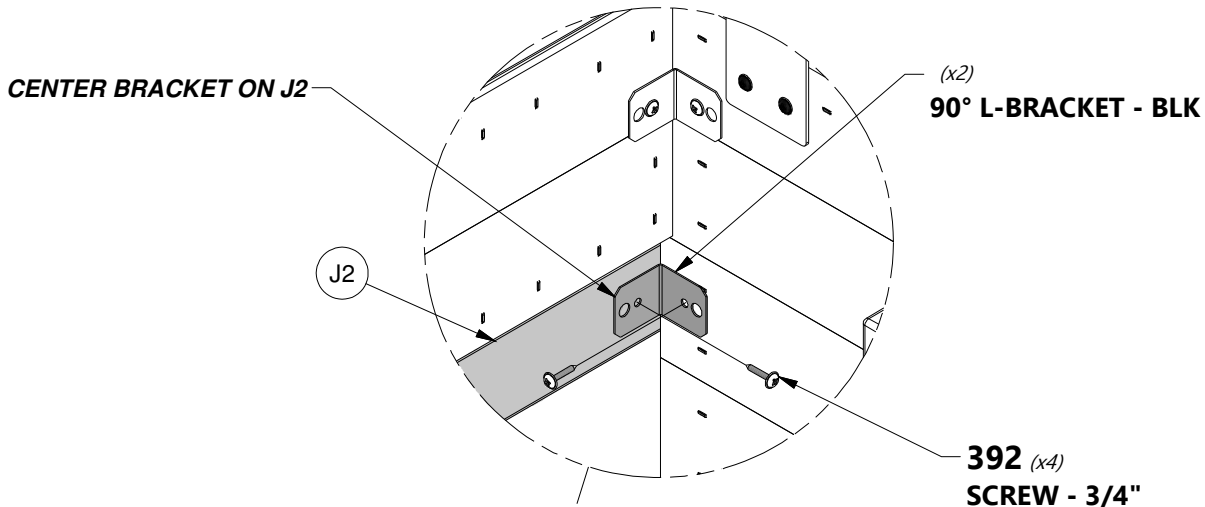

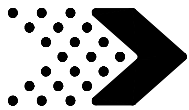

Phase 2

STEP 22

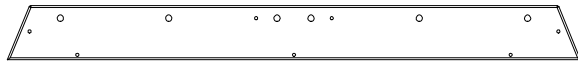

M1 | WINDOW TRIM - W4L08950
(x2) | 5/8"x3 3/8"x35 13/16" (16x86x910)



H2 | WINDOW TRIM - W4L08951
(x2) | 15/16"x3 3/8"x18 1/4" (24x86x464)



A100373 | BAY WINDOW PANEL
(x2)



H100541 | SCREW PFH SD
(x4) | 8x1 3/4



H100537 | SCREW PFH SD
(x4) | 8x1

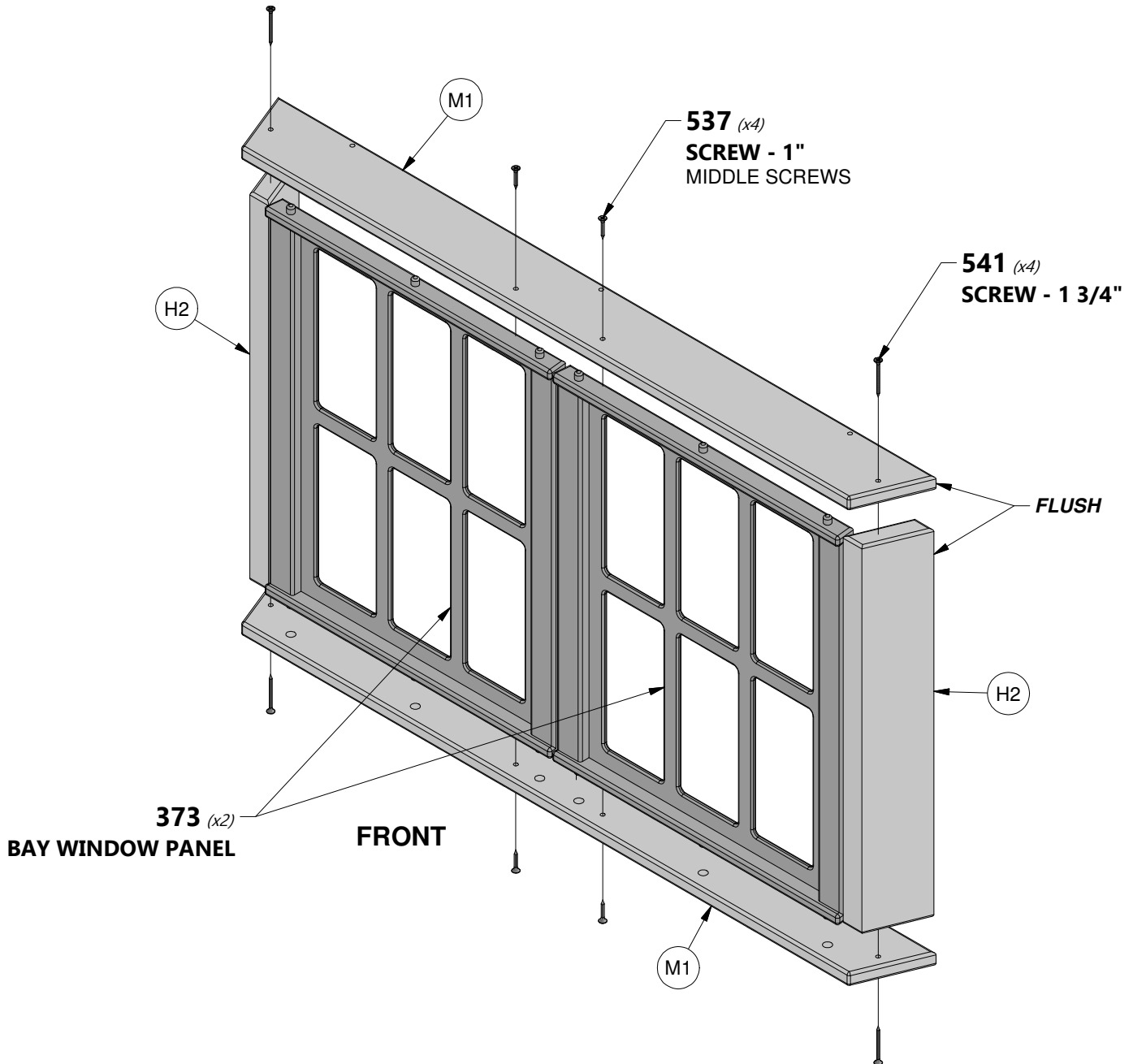

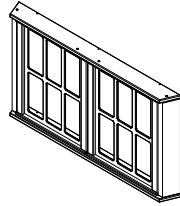
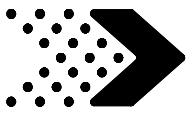

(x1) BAY WINDOW PANEL ASSEMBLY FROM PREVIOUS STEP



H100538 | SCREW PFH SD (x6) | 8x1 1/2

BAY WINDOW PANEL ASSEMBLY FROM PREVIOUS STEP

NOTE: CENTER BAY WINDOW ASSEMBLY IN OPENING.

538 (x6) SCREW - 1 1/2"

FRONT

RIGHT

LEFT

REAR

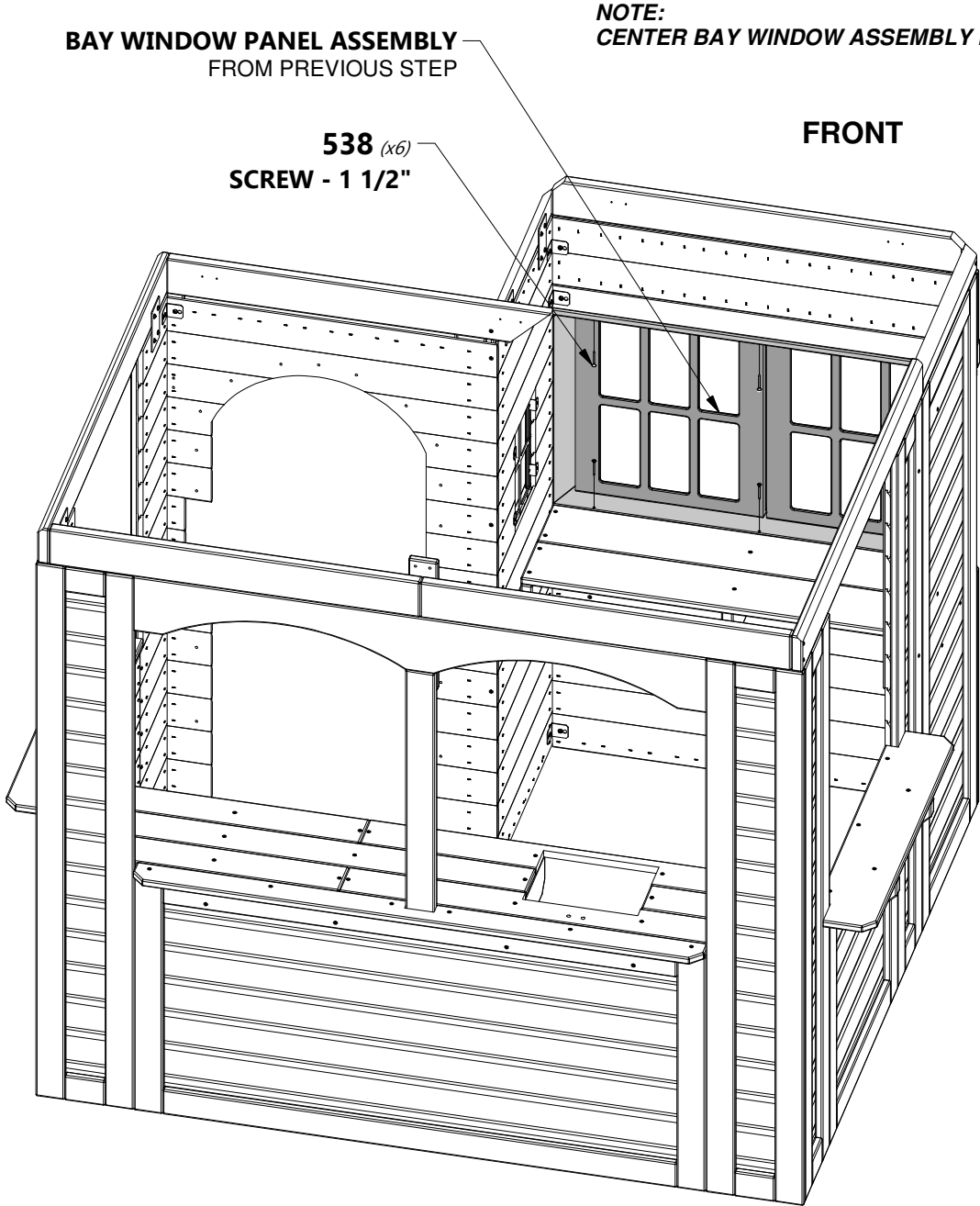



Phase 2

STEP 24

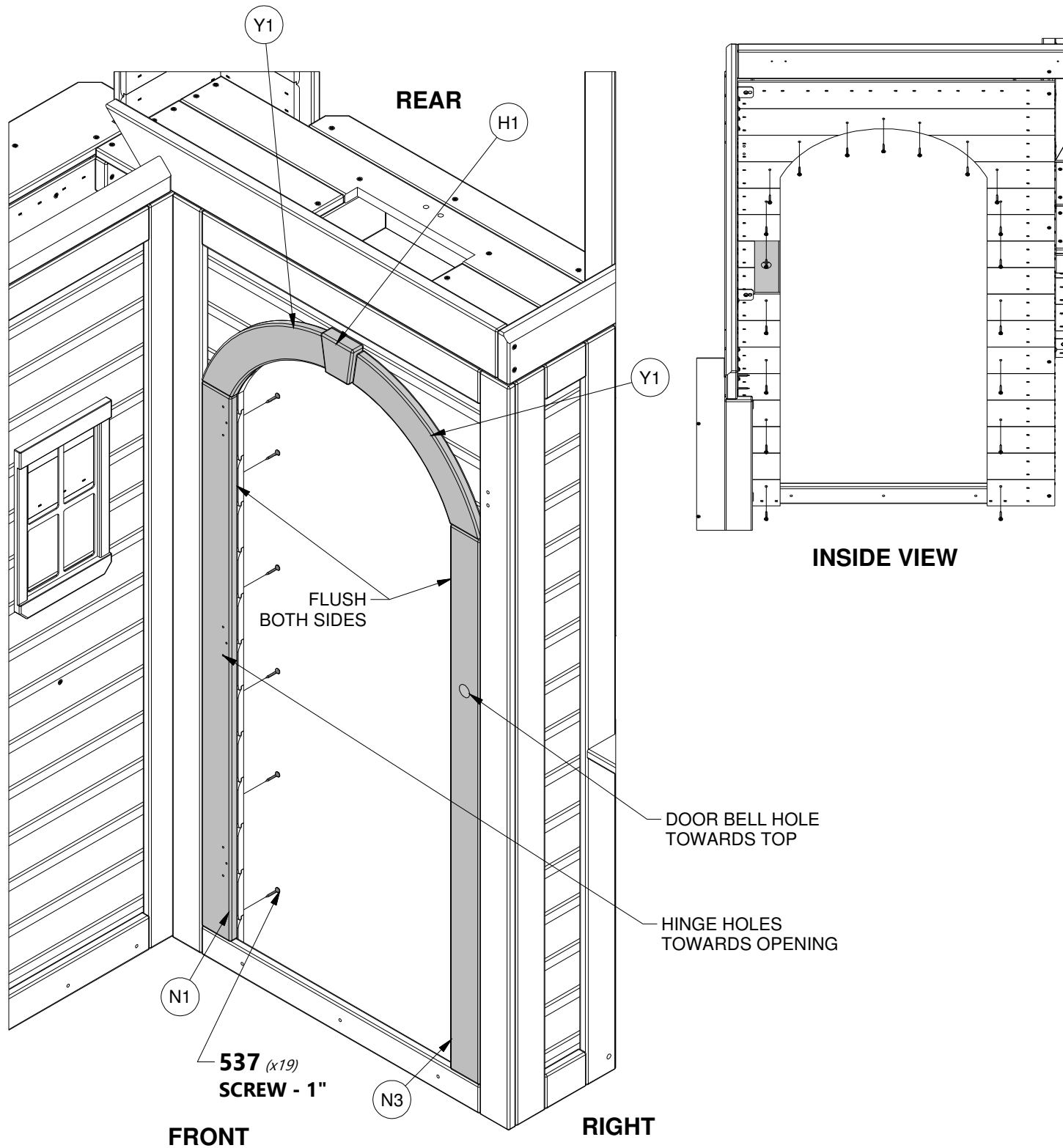
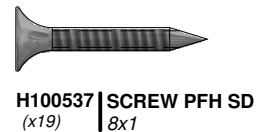
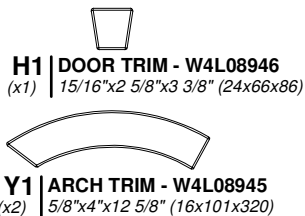
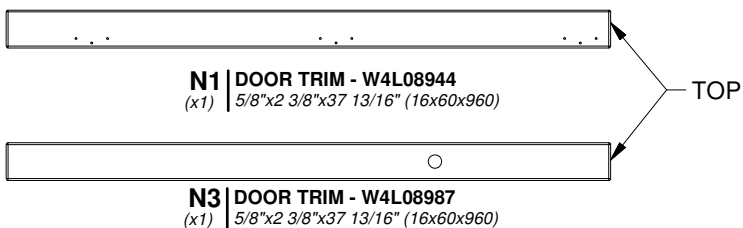

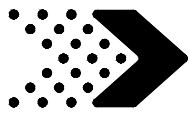

Phase 3

STEP 1

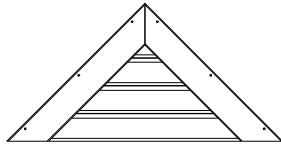

GP2 | GABLE PANEL - W2A02635
(x1) 1 1/16"x17 7/8"x35 13/16" (27x402x803)

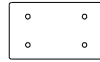

A4M00997 | METAL CLEAT
(x2)



H100797 | SCREW PWH BLK
(x8) 8x1

NOTE:
USING A 1/16 inch DRILL BIT AND METAL CLEAT AS A TEMPLATE. DRILL PILOT HOLES FOR TOP SCREWS. DO NOT DRILL DEEPER THAN 3/4 inch.

NOTE:
ALIGN PILOT HOLES IN METAL CLEATS WITH PILOT HOLES IN H8 AND ATTACH AS SHOWN.

RIGHT

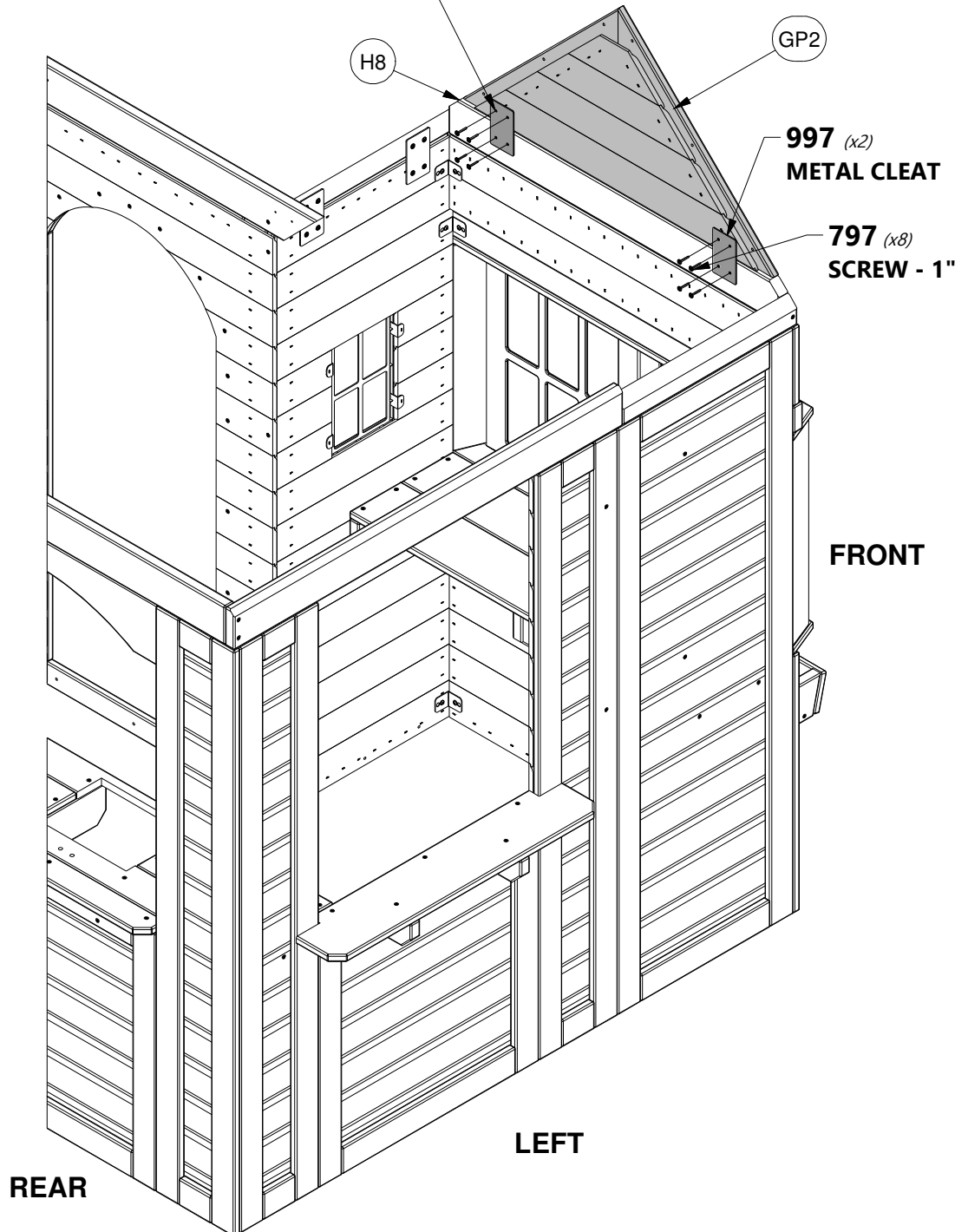

FRONT

LEFT

REAR

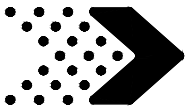

Phase 3

STEP 2



M4 | RAFTER - W4L11793
(x1) | 5/8"x3 3/8"x46 5/16" (16x86x1177)

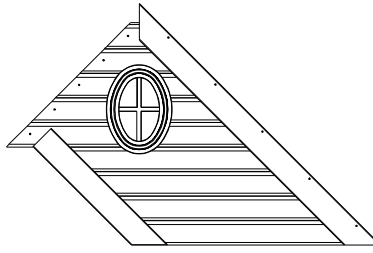

GP4 | GABLE PANEL - W2A02639
(x1) | 1 1/16"x31 7/16"x48 3/4" (27x798x1238)



H100537 | SCREW PFH SD
(x5) | 8x1

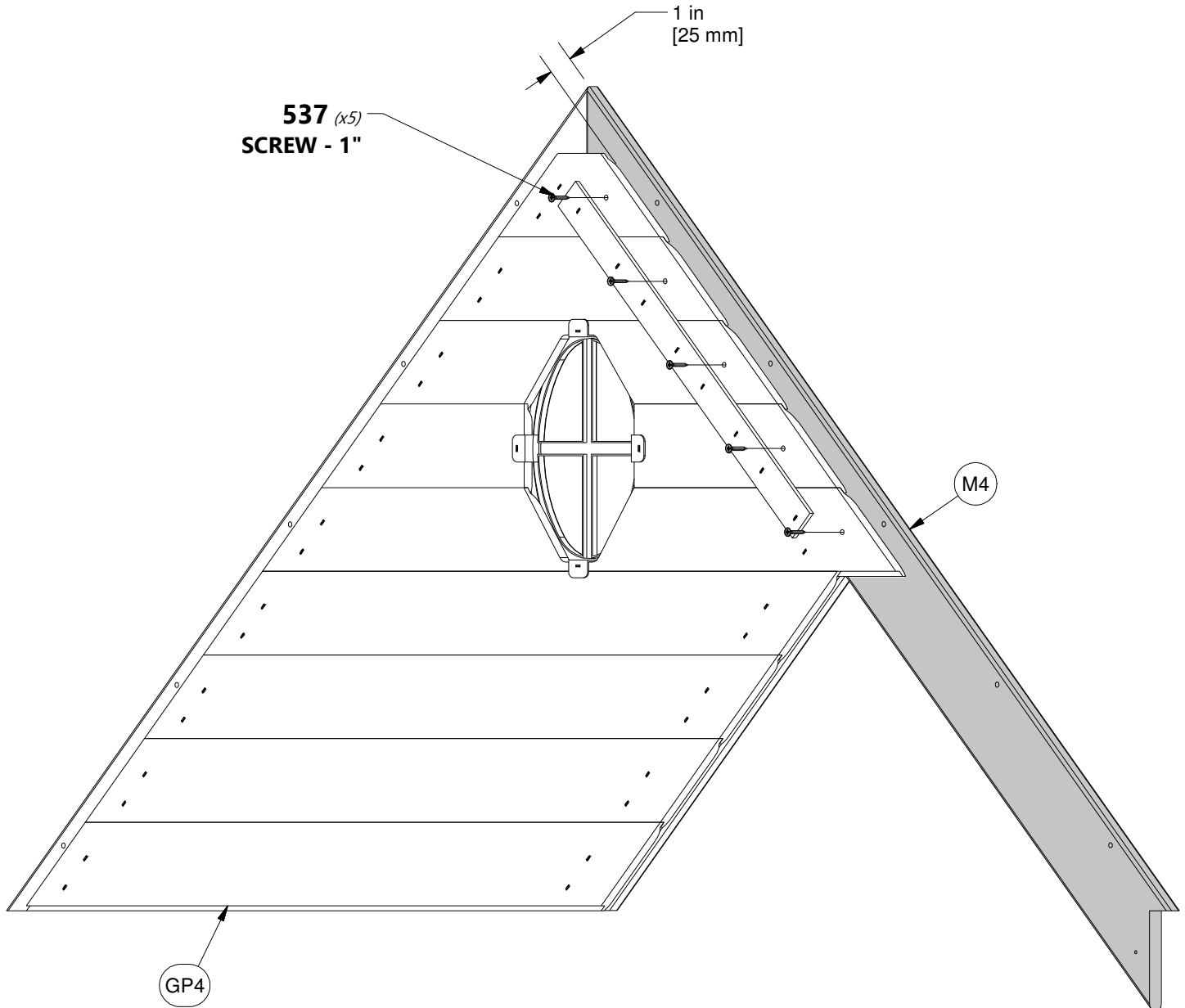

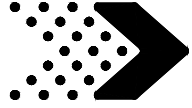

Phase 3

STEP 3

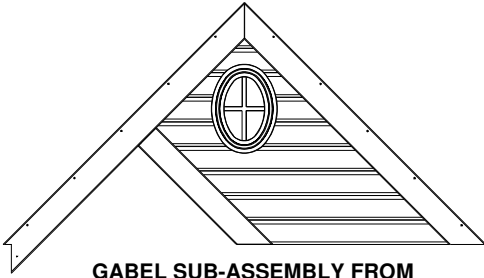

GABLE SUB-ASSEMBLY FROM PHASE 3, STEP 2

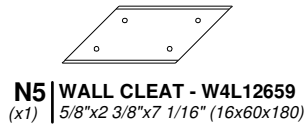

N5 | WALL CLEAT - W4L12659
(x1) | 5/8"x2 3/8"x7 1/16" (16x60x180)

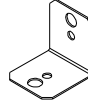

A4M00555 | 90° L-BRACKET - BLK
(x1)



A4M00997 | METAL CLEAT
(x1)



H100538 | SCREW PFH SD
(x4) | 8x1 1/2

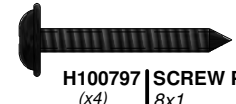

H100797 | SCREW PWH BLK
(x4) | 8x1



H100202 | SCREW PWH BLK
(x2) | 8x5/8

NOTE:
USING A 1/16 inch DRILL BIT AND CLEATS AS A TEMPLATE,
DRILL PILOT HOLES FOR TOP SCREWS.
DO NOT DRILL DEEPER THAN 3/4 inch.

NOTE:
ALIGN PILOT HOLES IN N5 WALL
CLEAT AND METAL CLEAT WITH
PILOT HOLES IN H7 AND ATTACH AS
SHOWN.

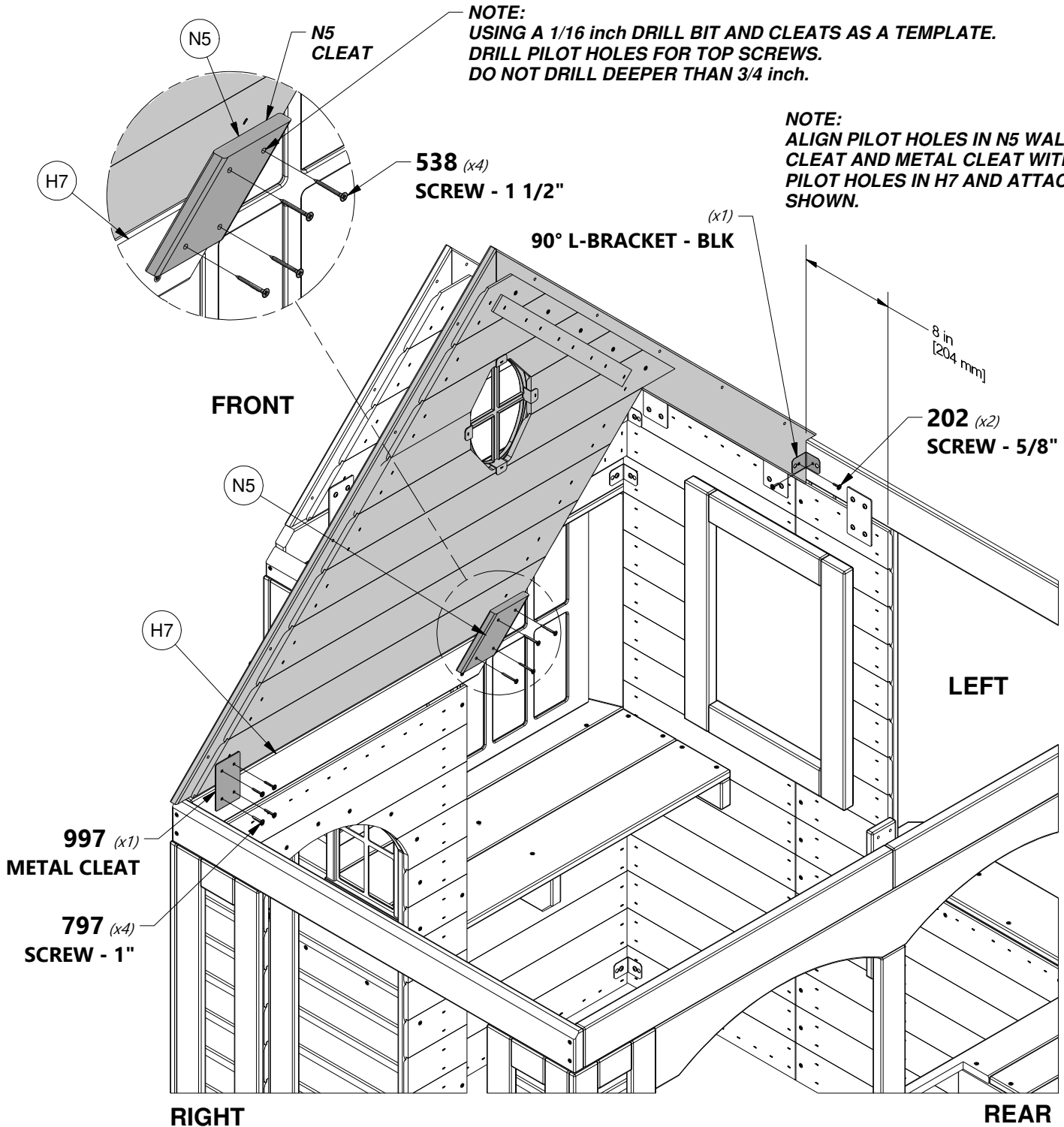



Phase 3

STEP 4

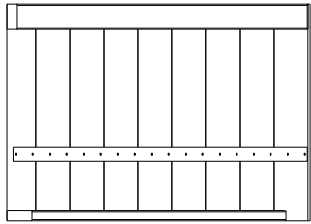

RP1 | ROOF PANEL - W2A02637
(x1) | 2 13/16"x20 1/4"x28 7/16" (71x515x722)



H100541 | SCREW PFH SD
(x4) | 8x1 3/4



H100538 | SCREW PFH SD
(x3) | 8x1 1/2

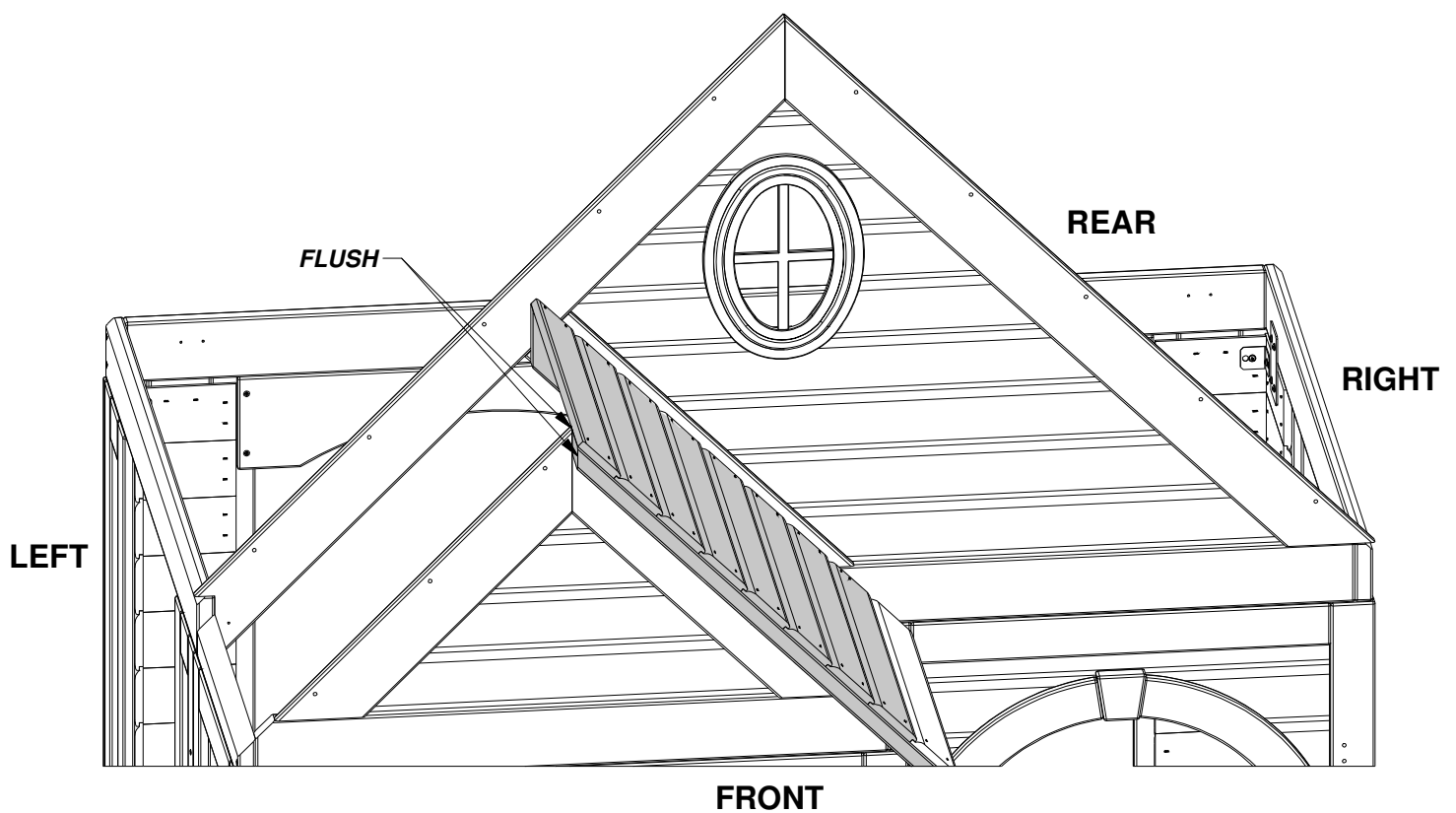
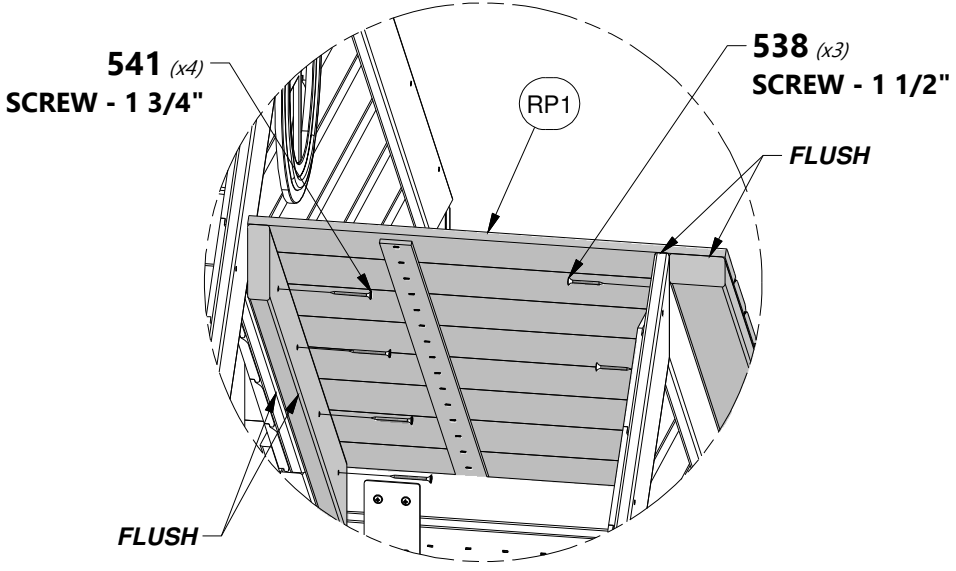

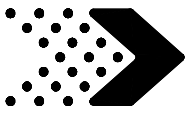

Phase 3

STEP 5

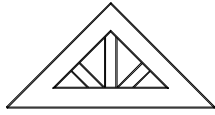

A100322 | PLASTIC SUNBURST
(x1)

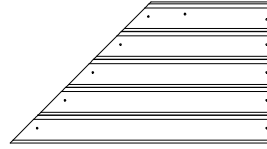

GP6 | GABLE PANEL - W2A02638
(x1) | 5/8"x16 1/8"x29 7/8" (16x410x759)

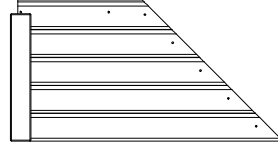

GP3 | GABLE PANEL - W2A02636
(x1) | 1 1/4"x16 1/8"x31 1/4" (32x410x794)



AB1 | GABLE CLEAT - W4L11791
(x2) | 1/2"x2 3/8"x11 3/4" (12x60x300)

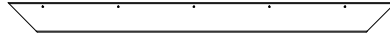

M8 | RAFTER - W4L11790
(x2) | 5/8"x3 3/8"x44 7/16" (16x86x1129)



H100537 | SCREW PFH SD
(x23) | 8x1



H100797 | SCREW PWH BLK
(x7) | 8x1

NOTE:
ALIGN PILOT HOLES IN PLASTIC SUNBURST
WITH PILOT HOLES IN AB1 GABLE CLEATS.
ATTACH USING THE 797 SCREWS.

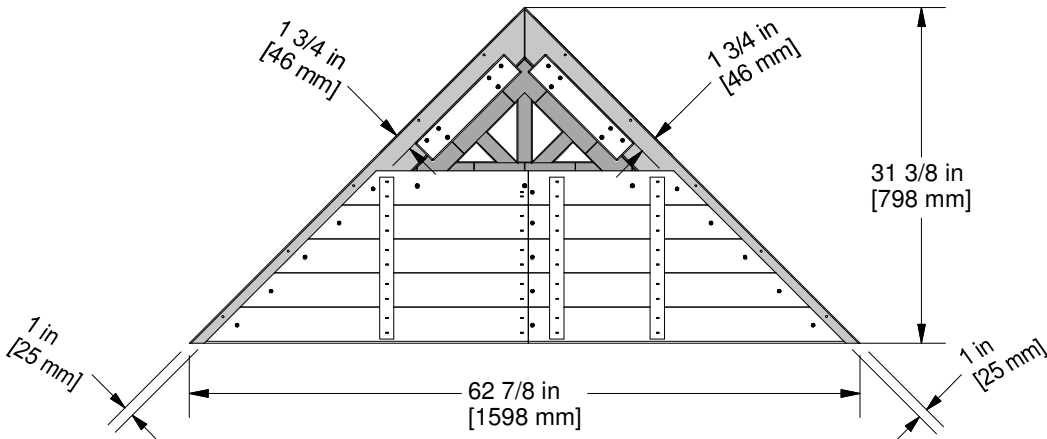
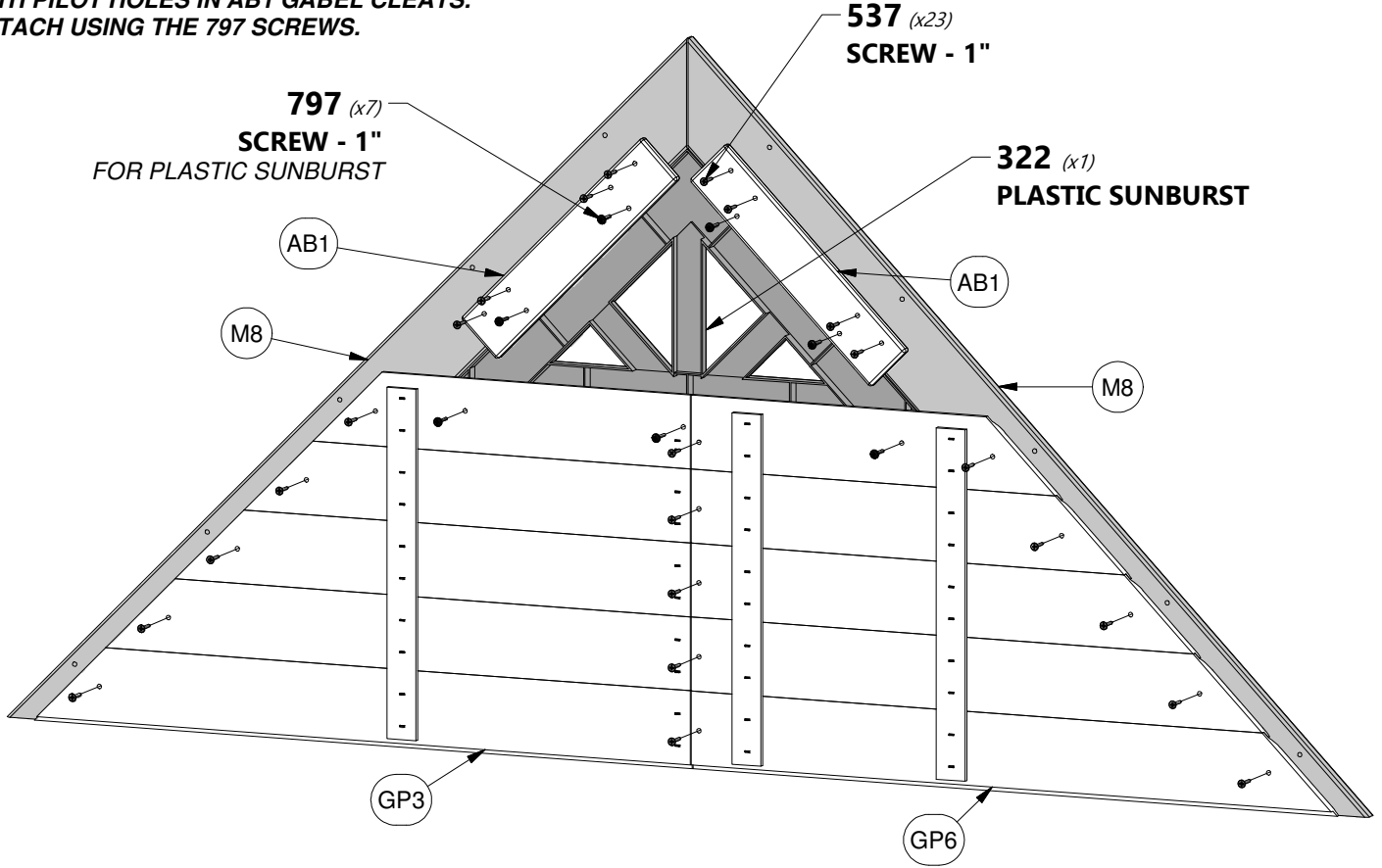

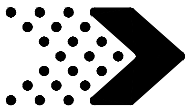

Phase 3

STEP 6

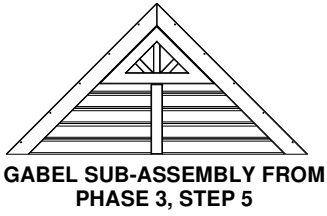

GABEL SUB-ASSEMBLY FROM PHASE 3, STEP 5

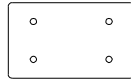

A4M00997 (x2) METAL CLEAT



H100538 SCREW PFH SD (x2) 8x1 1/2



H100797 SCREW PWH BLK (x8) 8x1

997 (x2) METAL CLEAT

797 (x8) SCREW - 1"

NOTE: USING A 1/16 inch DRILL BIT AND METAL CLEAT AS A TEMPLATE. DRILL PILOT HOLES FOR TOP SCREWS. DO NOT DRILL DEEPER THAN 3/4 inch.

H13

NOTE: ALIGN PILOT HOLES IN METAL CLEATS WITH PILOT HOLES IN H5 AND ATTACH AS SHOWN.

538 (x2) SCREW - 1 1/2"

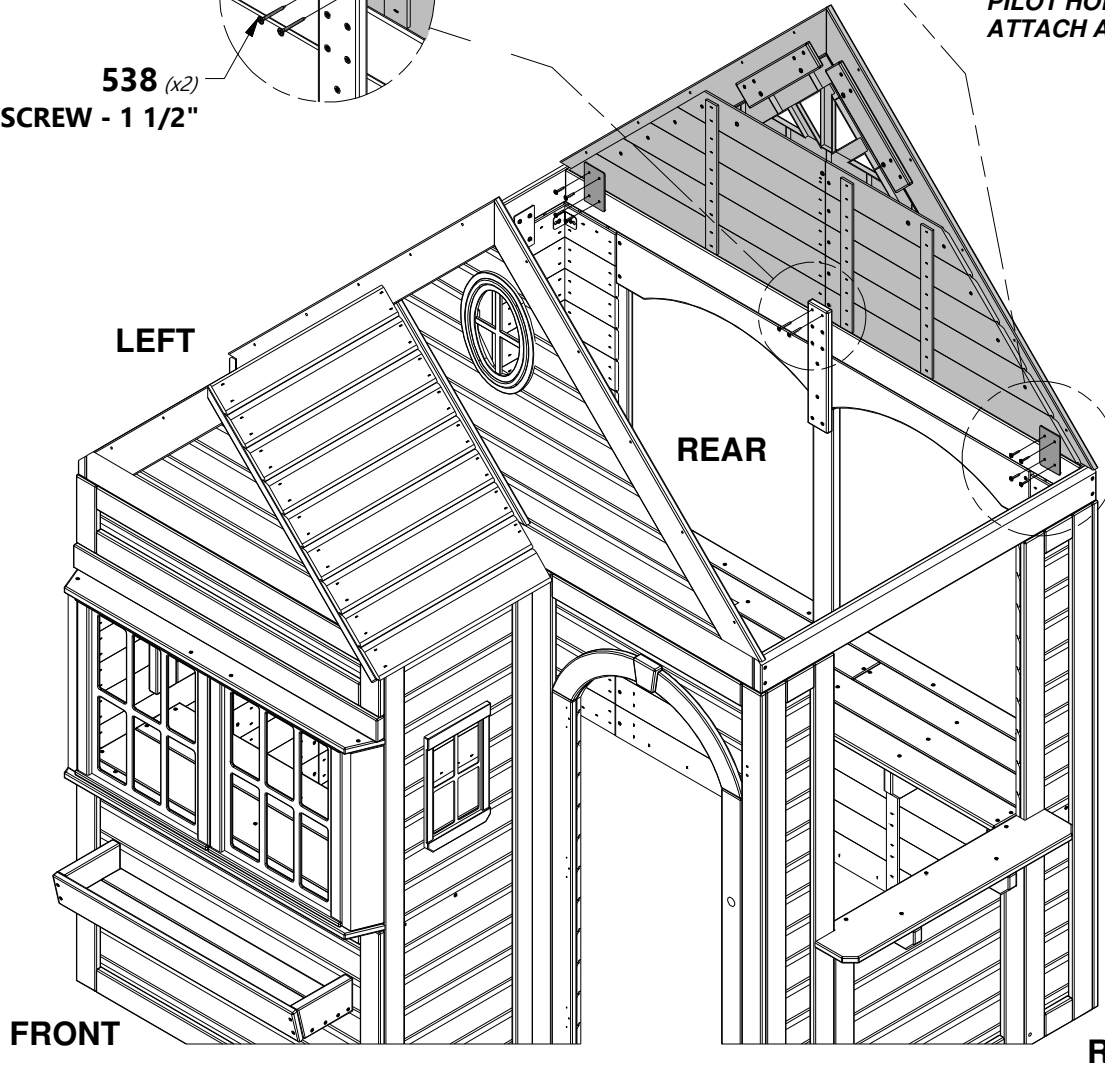

LEFT

REAR

FRONT

RIGHT

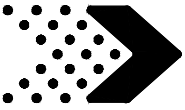

Phase 3

STEP 7

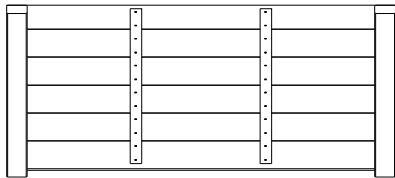

RP5 | ROOF PANEL - W2A02548
(x1) | 1 3/8"x19 5/8"x44 9/16" (35x499x1132)



H100538 | SCREW PFH SD
(x4) | 8x1 1/2"

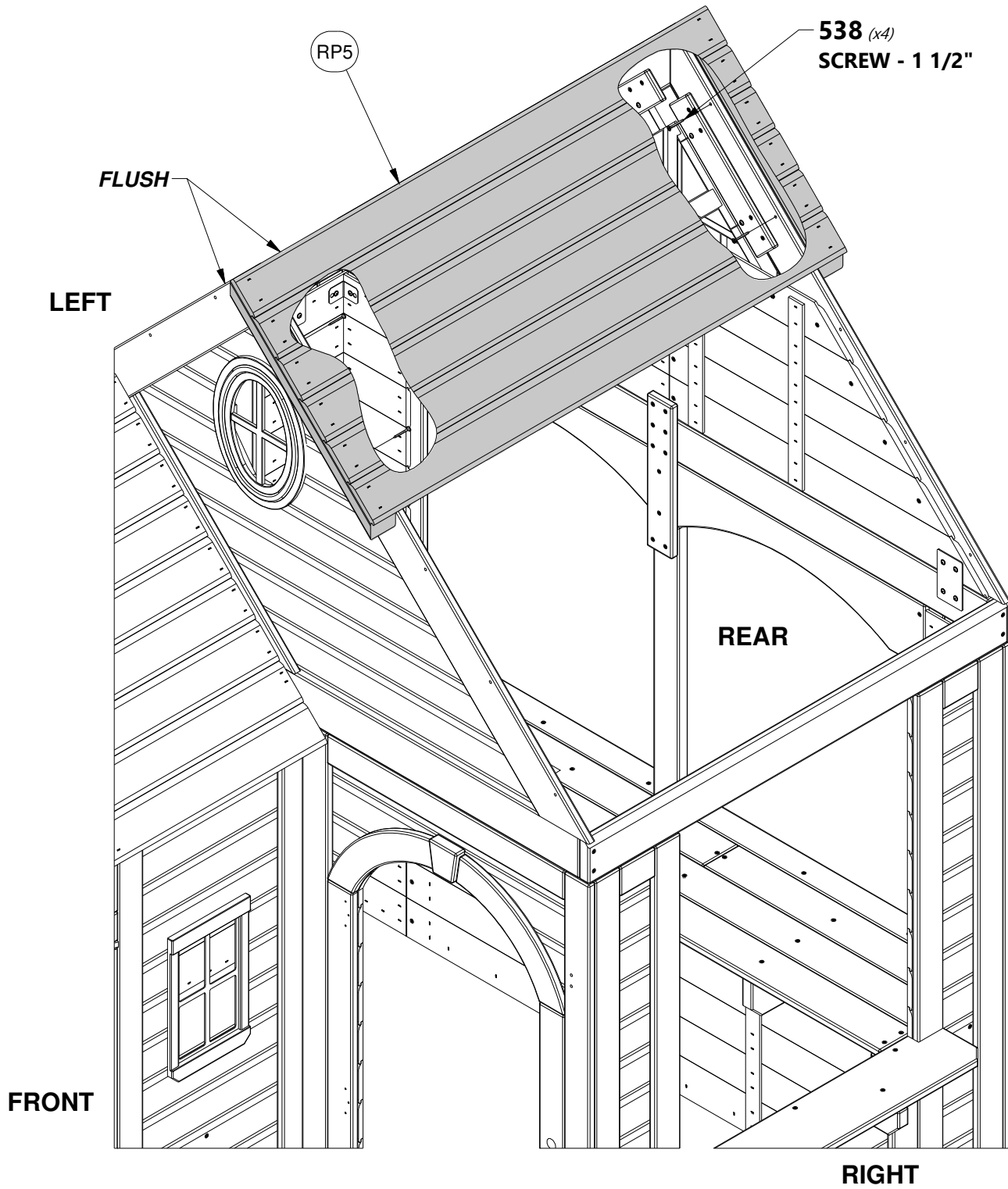

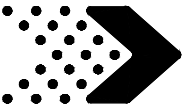

Phase 3

STEP 8

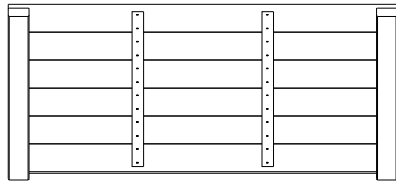

RP4 | ROOF PANEL - W2A02644
(x1) | 1 3/8"x20 1/16"x44 9/16" (35x510x1132)



H100538 | SCREW PFH SD
(x4) | 8x1 1/2

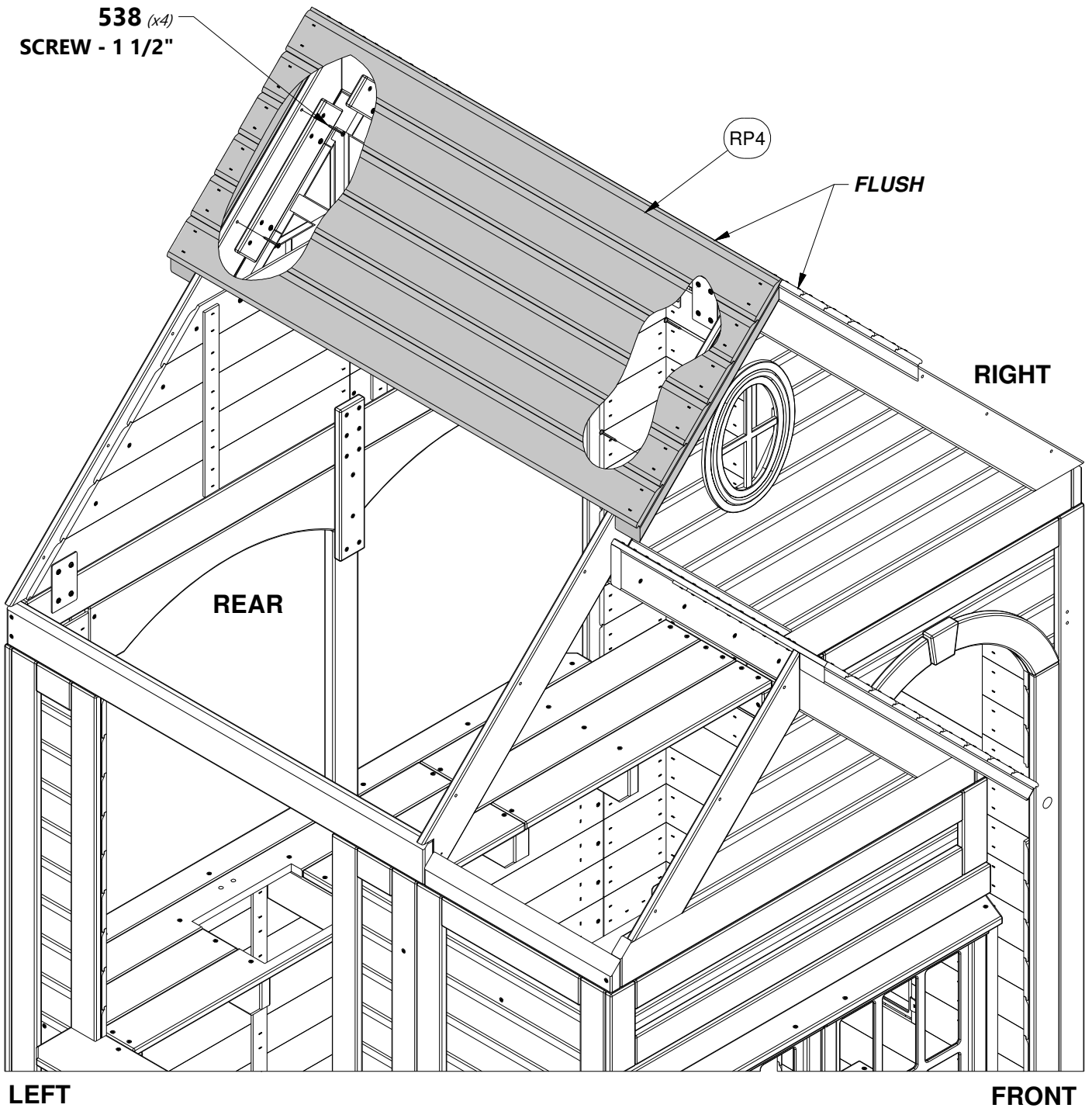

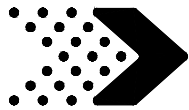

Phase 3

STEP 9

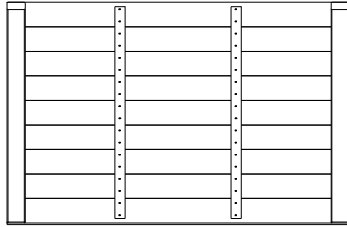

RP3 | ROOF PANEL - W2A02546
(x1) | 1 3/8"x28 7/8"x44 9/16" (35x734x1132)



H100538 | SCREW PFH SD
(x6) | 8x1 1/2

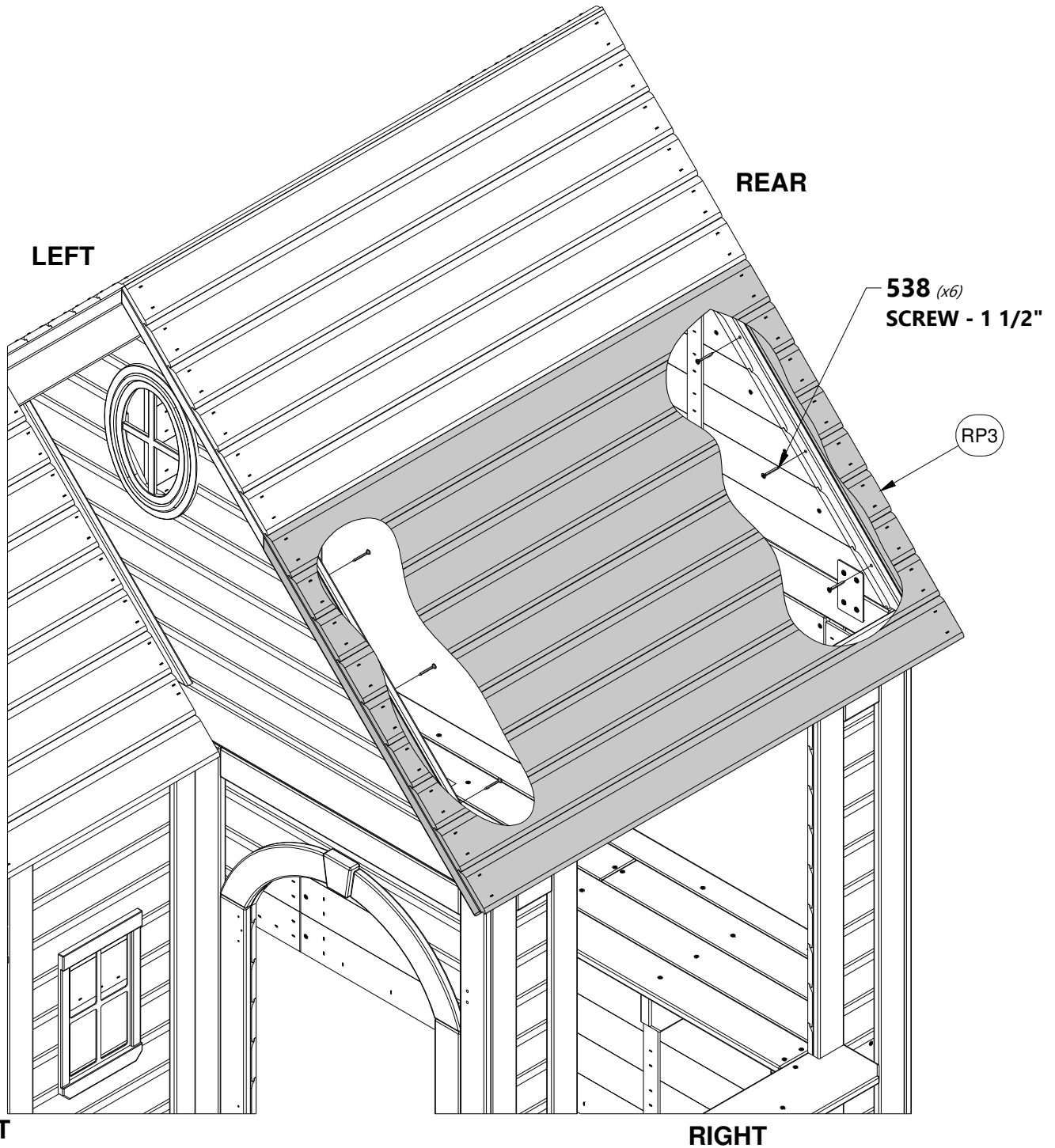

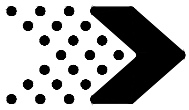

Phase 3

STEP 10

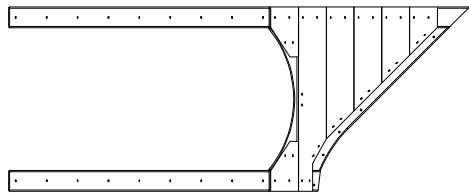

WP17 | WALL PANEL - W2A02364
(x1) 1 1/16"x21 1/16"x52 7/8" (27x535x1342)

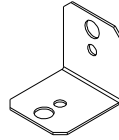

A4M00555 | 90° L-BRACKET - BLK
(x3)



H100392 | SCREW PWH BLK
(x6) 8x3/4

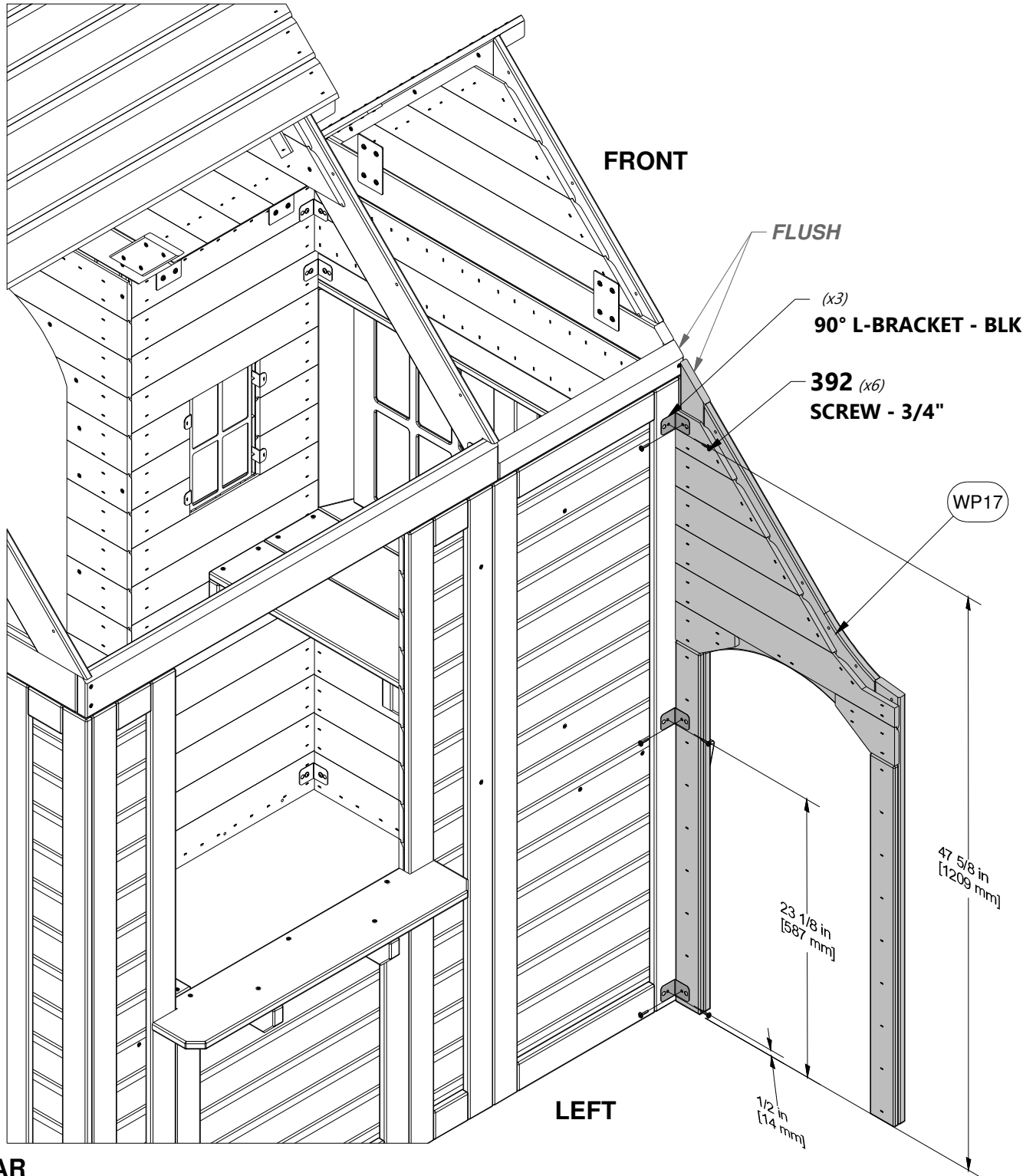

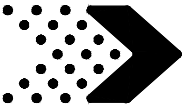

Phase 3

STEP 11

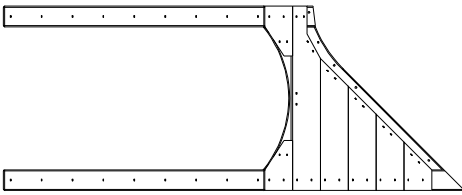

WP18 | WALL PANEL - W2A02633
(x1) 1 1/16"x21 1/16"x52 7/8" (27x535x1342)

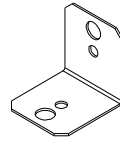

A4M00555 | 90° L-BRACKET - BLK
(x3)



H100392 | SCREW PWH BLK
(x6) 8x3/4

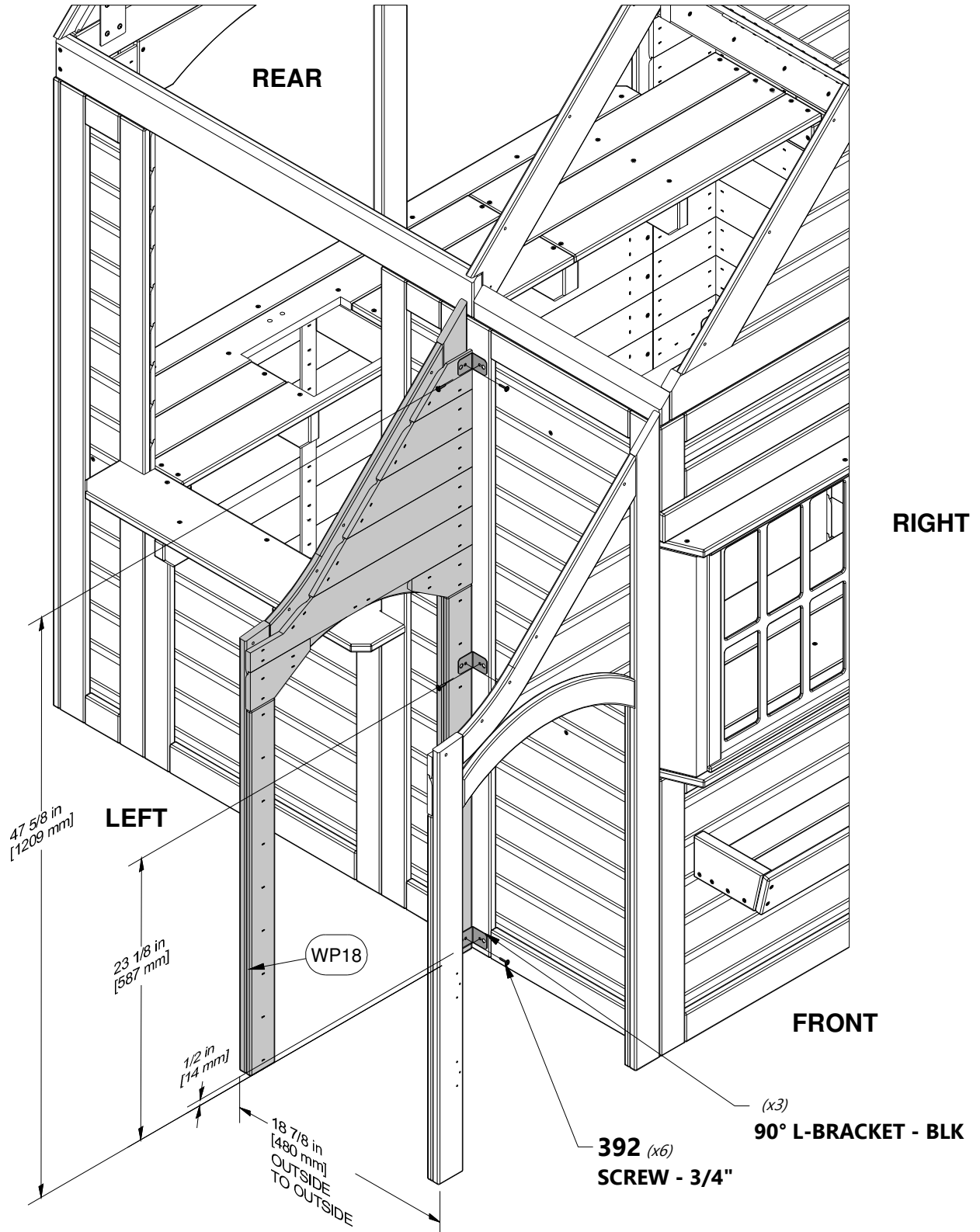

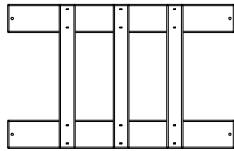
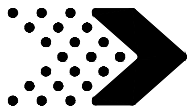

FP1 | FENCE PANEL - W2A02553
(x1) | 1 1/16"x12"x18 15/16" (27x305x481)



H100538 | SCREW PFH SD
(x4) | 8x1 1/2

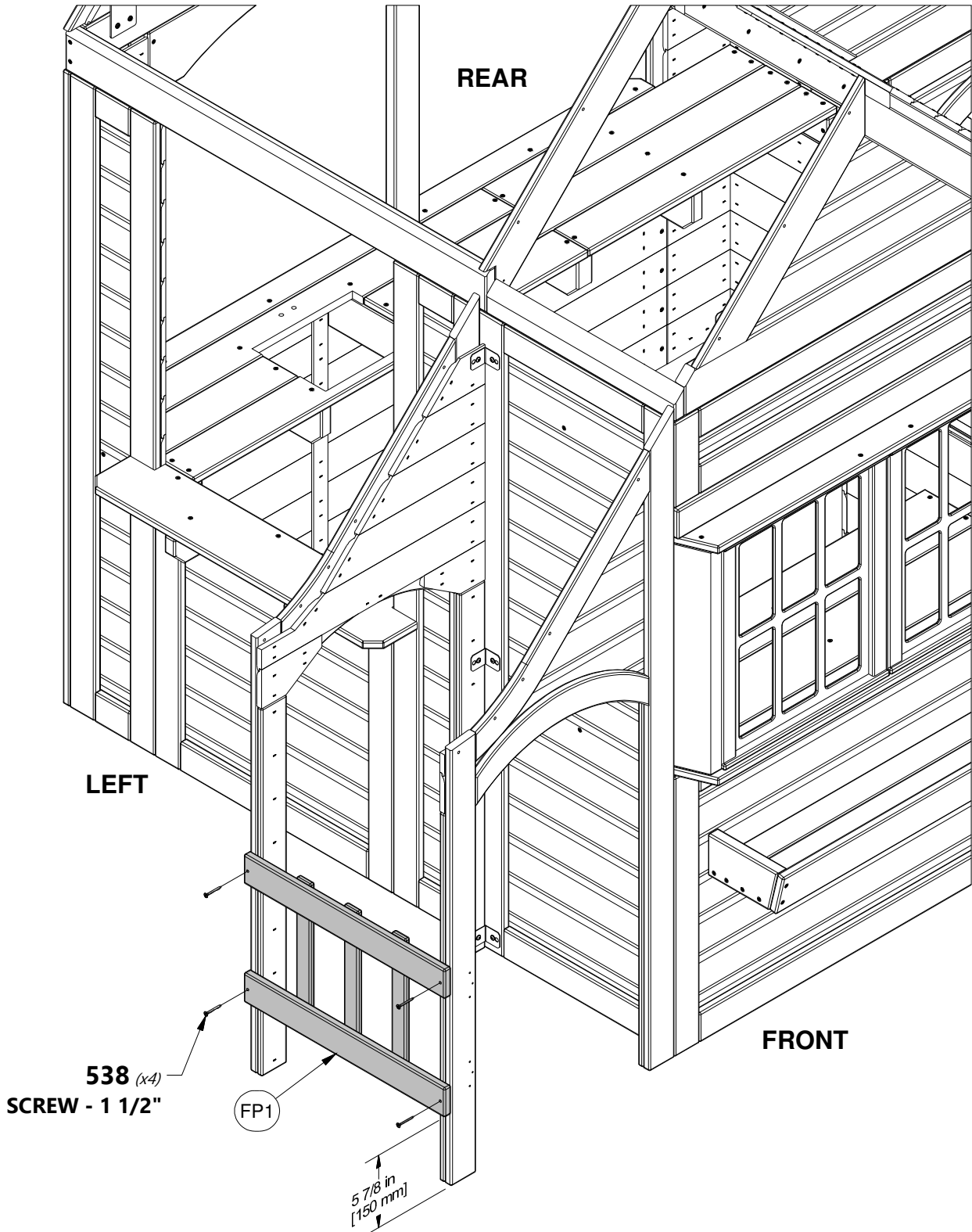

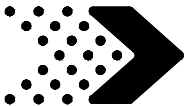

Phase 3

STEP 13

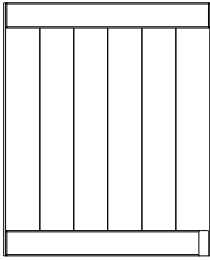

RP6 | ROOF PANEL - W2A02641
(x1) | 1 3/8"x19 3/8"x23 11/16" (35x491x602)

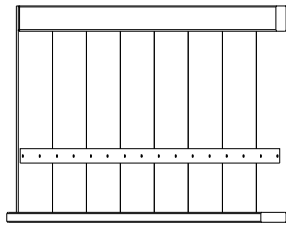

RP8 | ROOF PANEL - W2A02640
(x1) | 1 3/8"x20 1/4"x26 5/8" (71x515x675)



H100538 | SCREW PFH SD
(x11) | 8x1 1/2

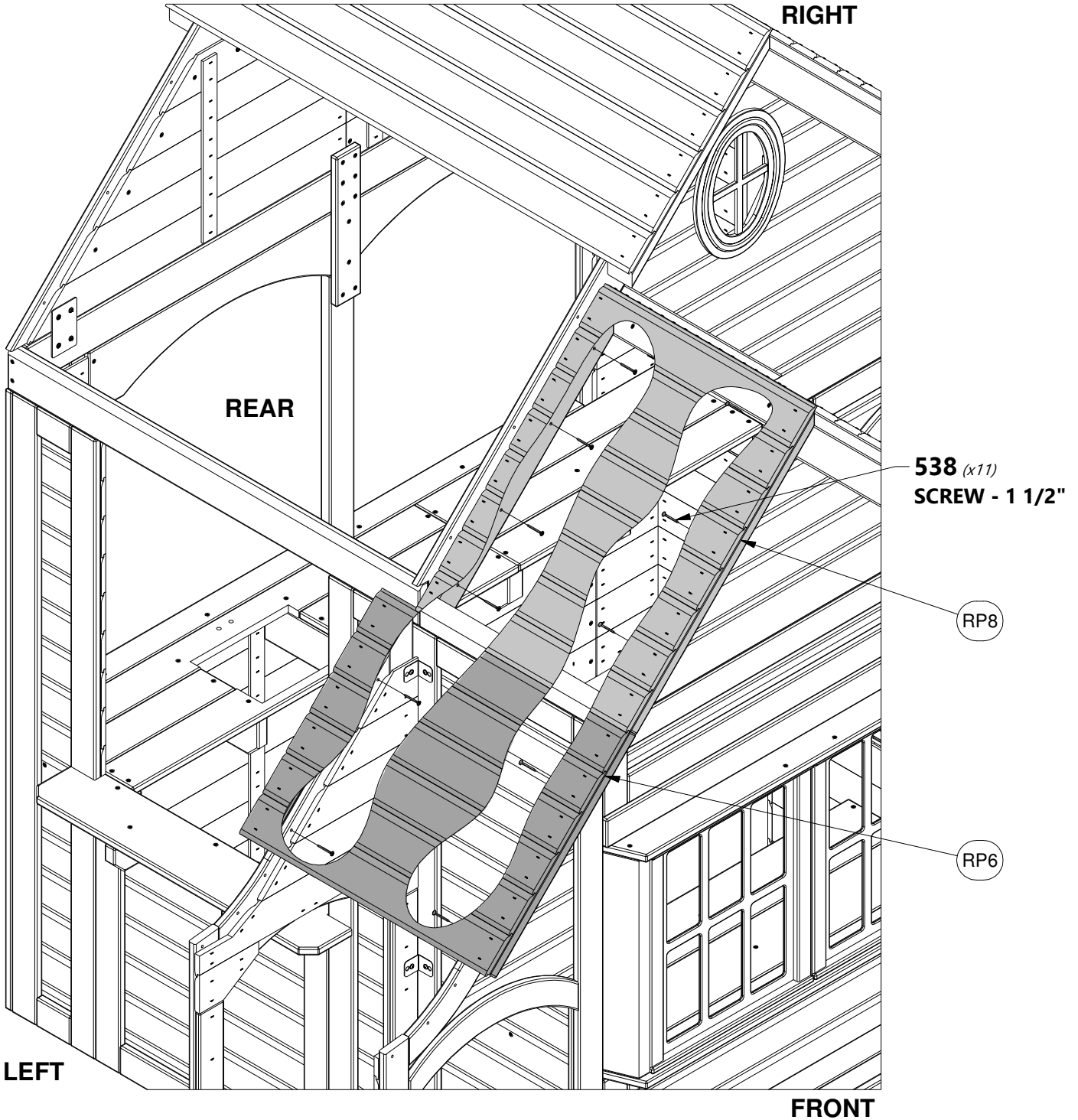

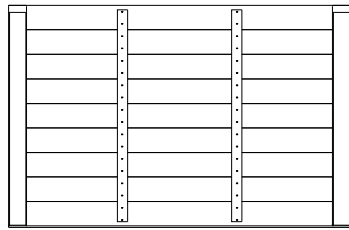
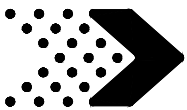

RP3 | ROOF PANEL - W2A02546
(x1) | 1 3/8"x28 7/8"x44 9/16" (35x734x1132)



H100538 | SCREW PFH SD
(x6) | 8x1 1/2

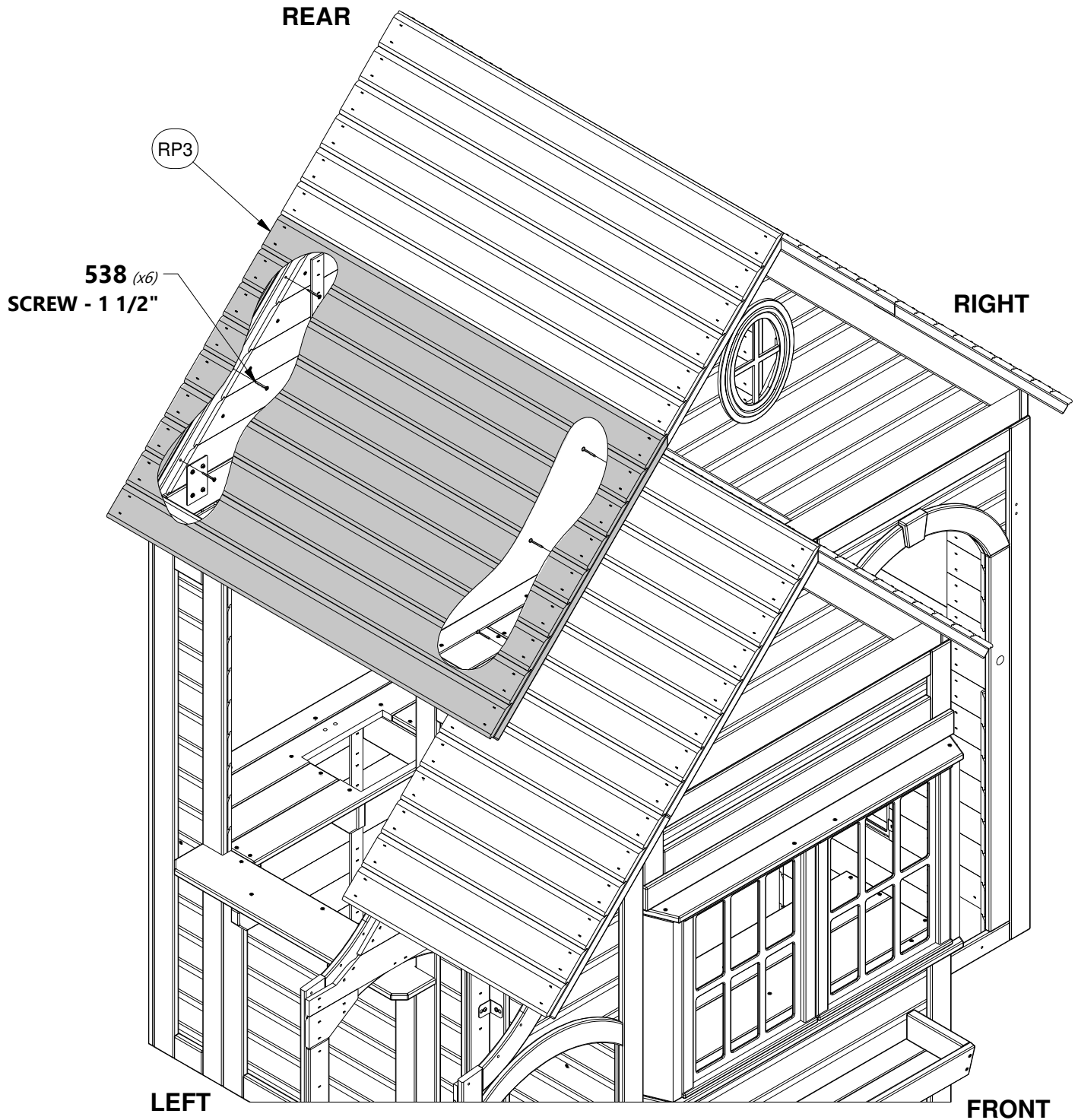



RP7 | ROOF PANEL - W2A02552
(3) | 1 3/8"x3 3/8"x23 11/16" (35x86x602)



H100538 | SCREW PFH SD
(x6) | 8x1 1/2

REAR

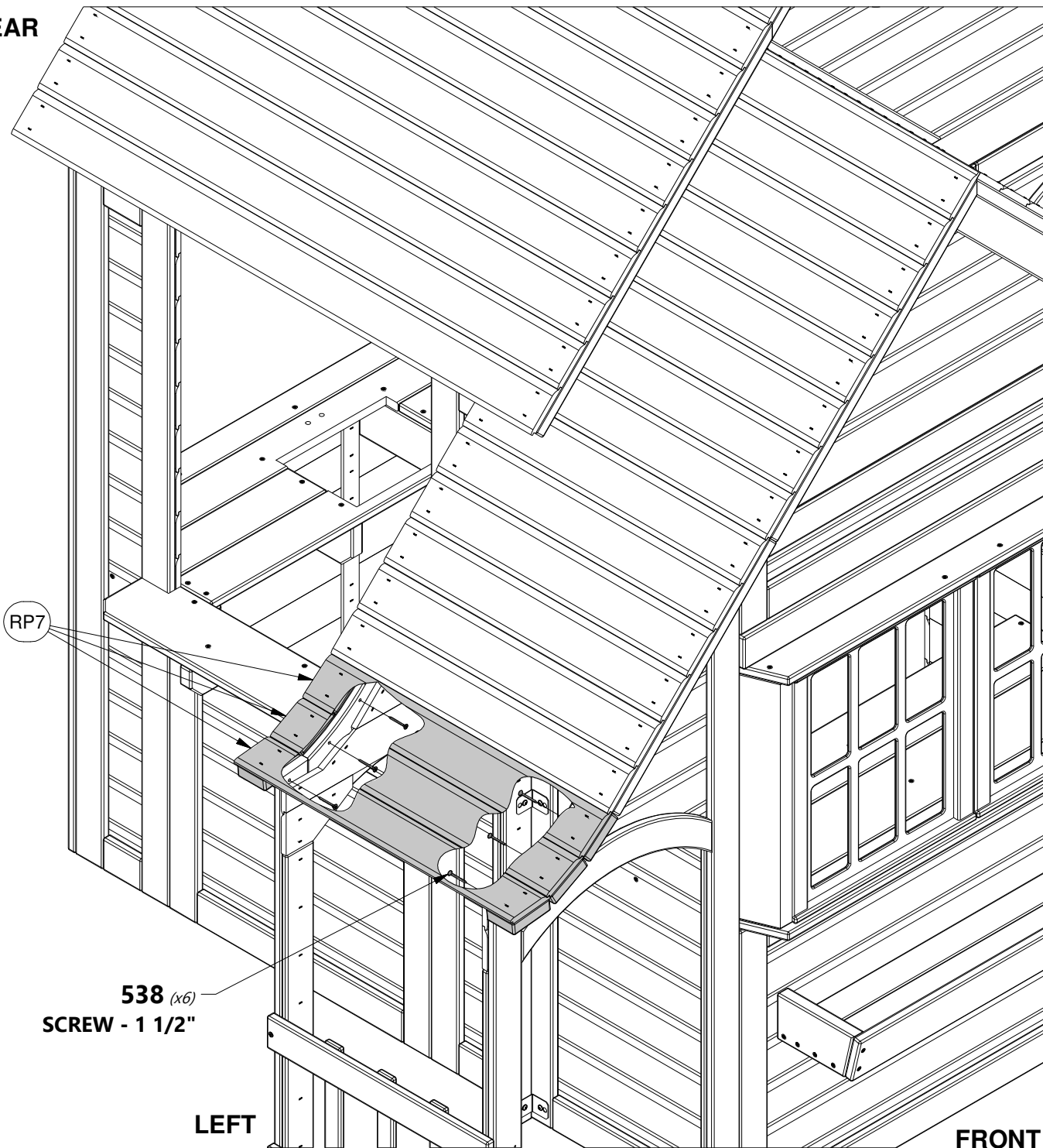

LEFT

FRONT

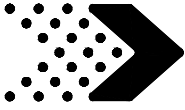

Phase 4

STEP 1



K3 | TRIM - W4L11680
(x1) | 5/8"x5 1/4"x18 15/16" (16x134x481)

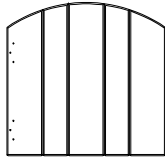

GP1 | GATE PANEL - W2A02554
(x1) | 1 1/16"x14 5/16"x14 7/8" (27x364x378)

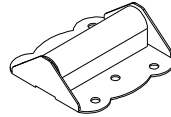

A4M00624 | HINGE (DOOR, SPRING LOADED)
(x1)

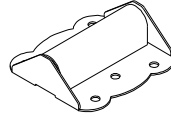

A4M00994 | HINGE (DOOR, NON-SPRING LOADED)
(x1)



H100538 | SCREW PFH SD
(x4) | 8x1 1/2



H100202 | SCREW PWH BLK
(x12) | 8x5/8

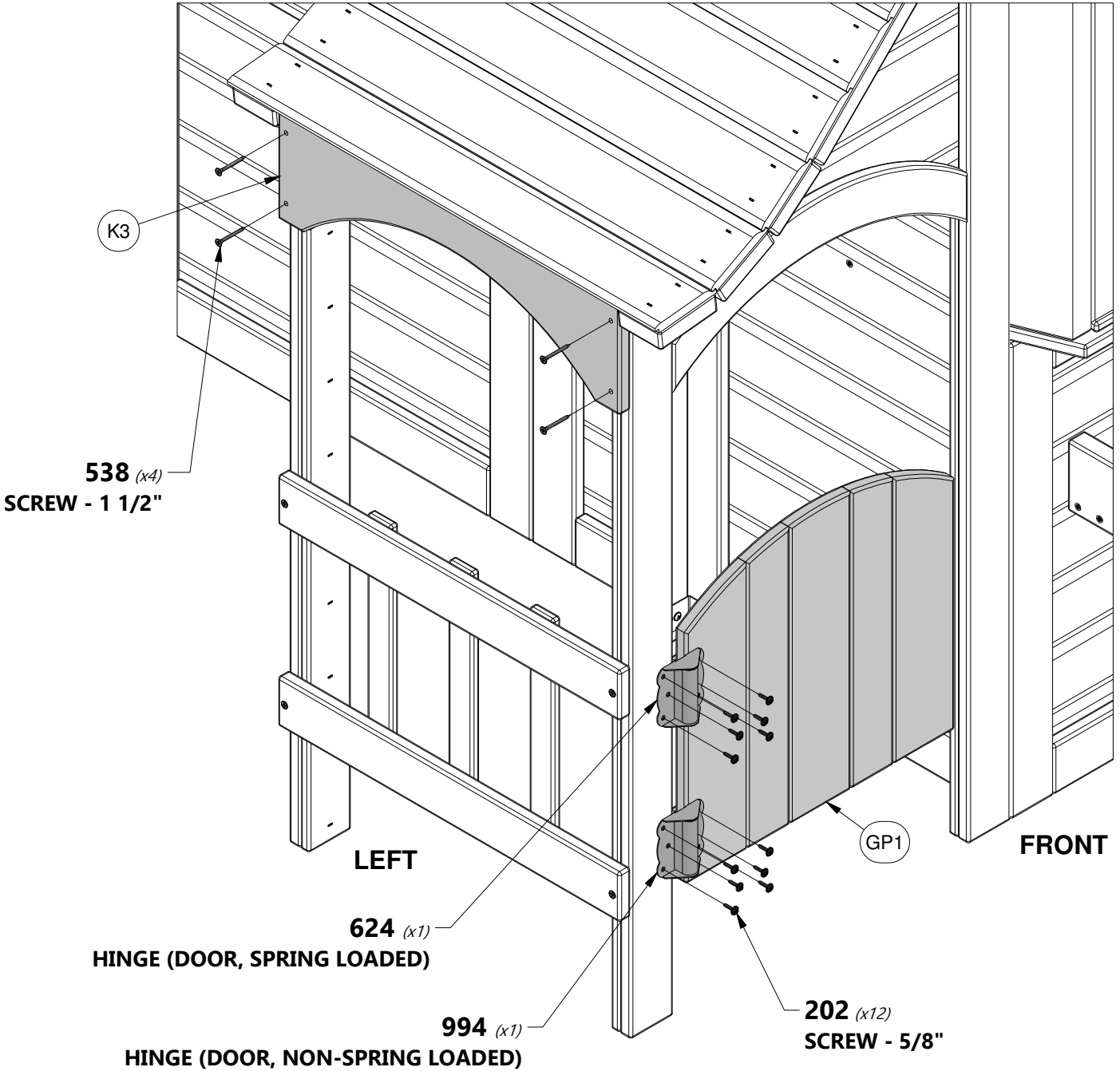

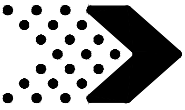

Phase 4

STEP 2

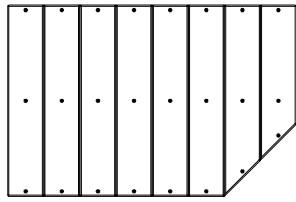

PP1 | PORCH PANEL - W2A02556
(x1) | 1 15/16"x17 15/16"x27 1/16" (50x455x688)



H100541 | SCREW PFH SD
(x3) | 8x1 3/4



H100537 | SCREW PFH SD
(x3) | 8x1

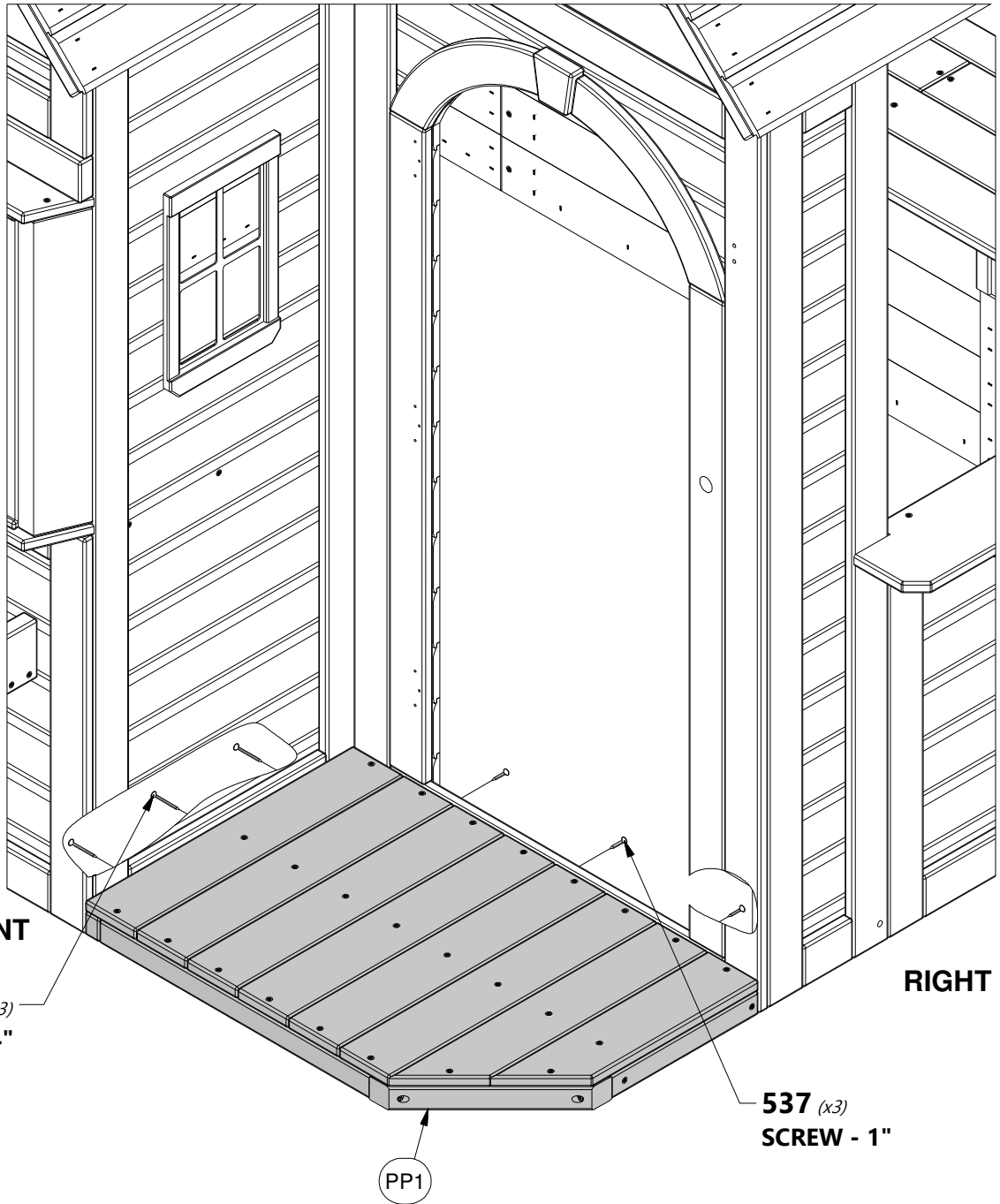

FRONT

541 (x3)
SCREW - 1 3/4"

RIGHT

537 (x3)
SCREW - 1"

PP1

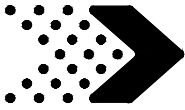

Phase 4

STEP 3

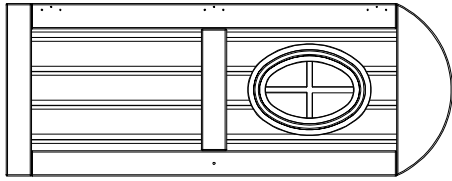

DP1 | DOOR PANEL - W2A02555
(x1) | 1 1/16"x16 1/8"x41 7/8" (27x410x1063)

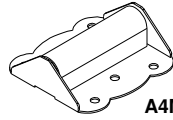

A4M00624 | HINGE (DOOR, SPRING LOADED)
(x2)

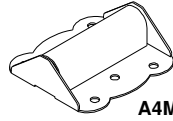

A4M00994 | HINGE (DOOR, NON-SPRING LOADED)
(x1)



H100202 | SCREW PWH BLK
(x18) | 8x5/8

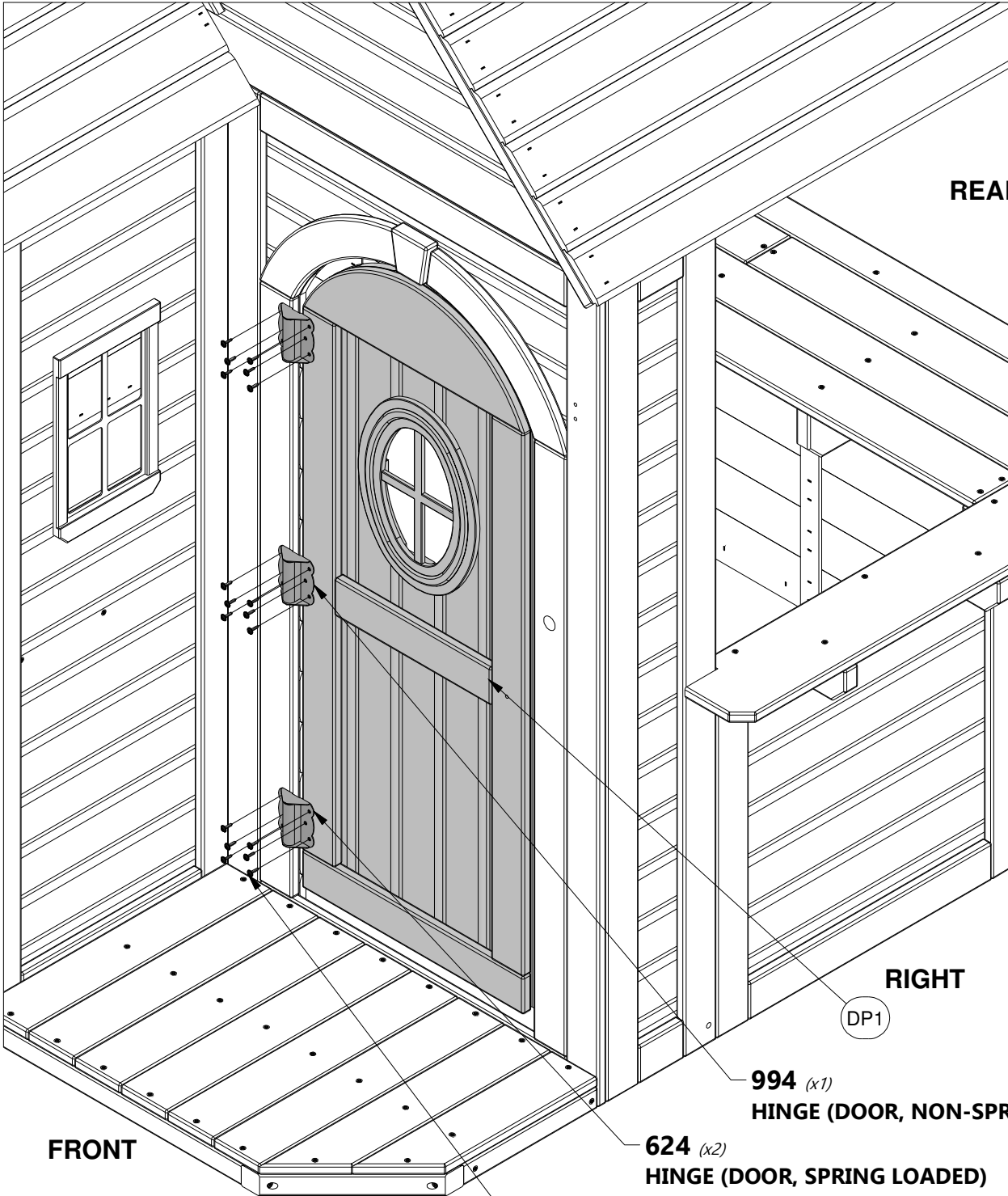

FRONT

REAR

RIGHT

DP1

994 (x1)
HINGE (DOOR, NON-SPRING LOADED)

624 (x2)
HINGE (DOOR, SPRING LOADED)

202 (x18)
SCREW - 5/8"

NOTE:
PILOT HOLES FOR HINGE PLACEMENT.

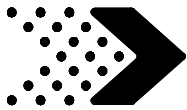

Phase 4

STEP 4

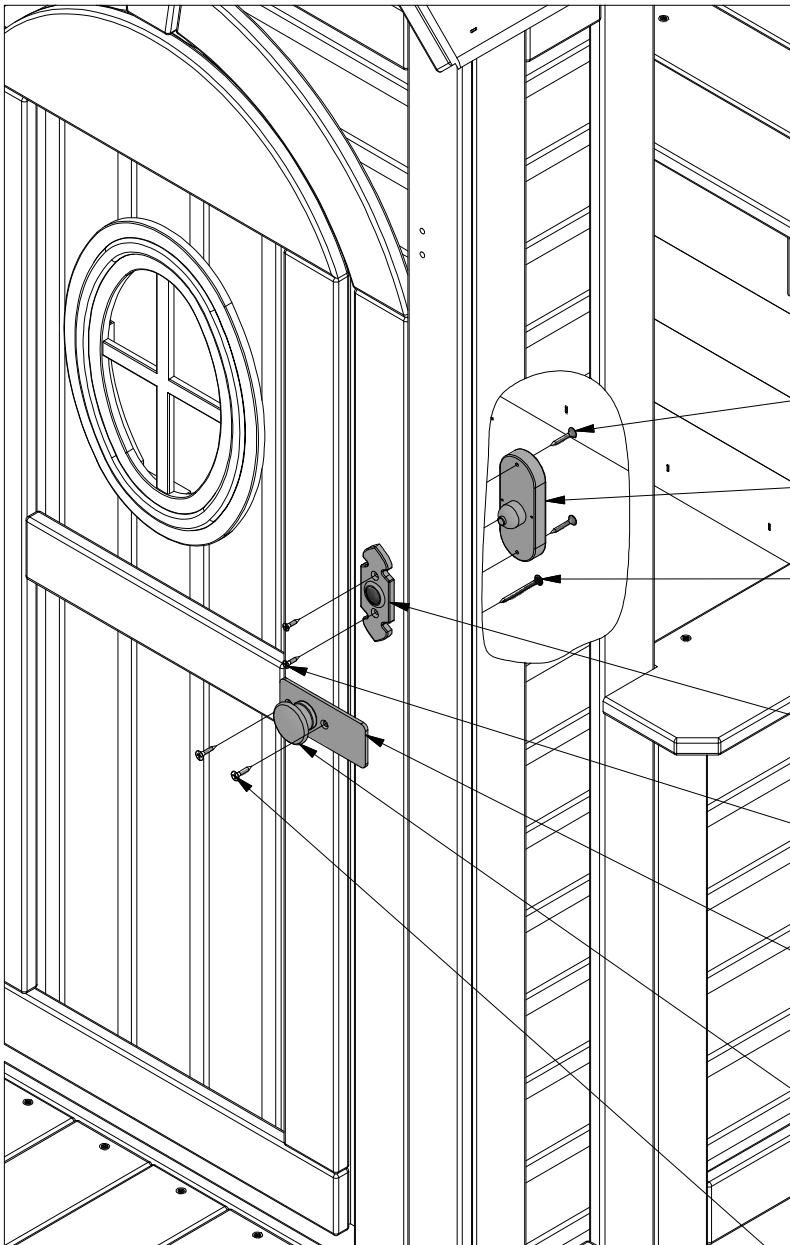
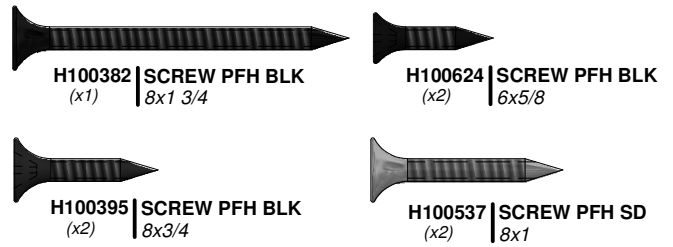
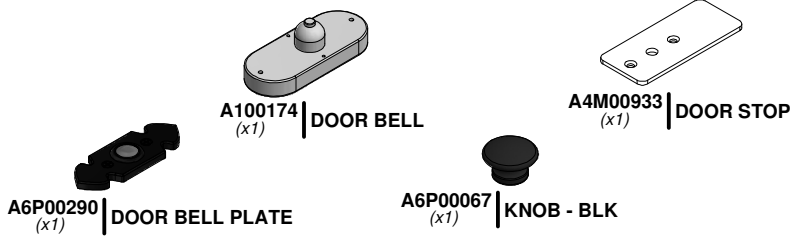

NOTE:

THIS DEVICE COMPLIES WITH PART 15 OF THE FCC RULES. OPERATION IS SUBJECT TO THE FOLLOWING TWO CONDITIONS: (1) THIS DEVICE MAY NOT CAUSE HARMFUL INTERFERENCE, (2) THIS DEVICE MUST ACCEPT ANY INTERFERENCE RECEIVED, INCLUDING INTERFERENCE THAT MAY CAUSE UNDESIRABLE OPERATION.

NOTE:

-DO NOT MIX OLD AND NEW BATTERIES.
 -DO NOT MIX ALKALINE, STANDARD (CARBON-ZINC), OR RECHARGEABLE (NI-CAD, NI-MH, ETC.) BATTERIES.
 -NON-RECHARGEABLE BATTERIES ARE NOT TO BE RECHARGED.
 -ONLY BATTERIES OF THE SAME OR EQUIVALENT TYPE AS RECOMMENDED ARE TO BE USED.
 -BATTERIES ARE TO BE INSERTED WITH THE CORRECT POLARITY.
 -EXHAUSTED BATTERIES ARE TO BE REMOVED FROM THE TOY OR IF THE TOY IS TO BE LEFT UNUSED FOR A LONG TIME.
 -THE SUPPLY TERMINALS ARE NOT TO BE SHORT-CIRCUITED.

RIGHT

537 (x2)
SCREW - 1"

174 (x1)
DOOR BELL

382 (x1)
SCREW - 1 3/4"

290 (x1)
DOOR BELL PLATE

624 (x2)
SCREW - 5/8"

933 (x1)
DOOR STOP

067 (x1)
KNOB - BLK

395 (x2)
SCREW - 3/4"

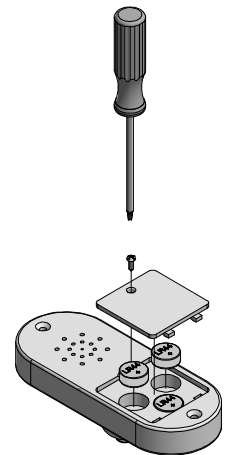

NOTE:

USING A SCREW DRIVER, REPLACE BATTERIES BY REMOVING SCREW IN BATTERY COVER, REMOVING BATTERY COVER AND FOLLOWING DIRECTIONS FOR BATTERY REPLACEMENT LOCATED ON THE BATTERY COVER.



WARNING:

1. KEEP BATTERIES OUT OF THE REACH OF CHILDREN.
2. SWALLOWING MAY LEAD TO SERIOUS INJURY OR DEATH IN AS LITTLE AS 2 HOURS, DUE TO CHEMICAL BURNS AND POTENTIAL PERFORATION OF THE ESOPHAGUS.
3. IF YOU SUSPECT YOUR CHILD HAS SWALLOWED A BUTTON BATTERY, IMMEDIATELY SEEK URGENT MEDICAL ASSISTANCE.
4. EXAMINE DEVICES AND MAKE SURE THE BATTERY COMPARTMENT IS CORRECTLY SECURED, E.G. THAT THE SCREW OR OTHER MECHANICAL FASTENER IS TIGHTENED. DO NOT USE IF COMPARTMENT IS NOT SECURE.
5. DISPOSE OF USED BUTTON BATTERIES IMMEDIATELY AND SAFELY. FLAT BATTERIES CAN STILL BE DANGEROUS.
6. TELL OTHER OF THE RISK ASSOCIATED WITH BUTTON BATTERIES AND HOW TO KEEP THEIR CHILDREN SAFE.

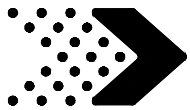

Phase 4

STEP 5

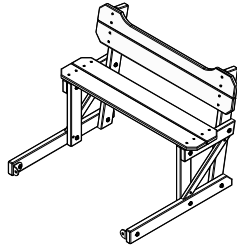

(1) BENCH ASSEMBLY FROM BENCH PHASE

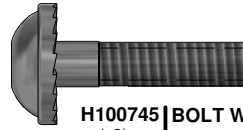

H100745 | BOLT WH SD (x2) 1/4x1

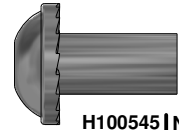

H100545 | NUT BARREL WH SD (x2) 1/4x5/8

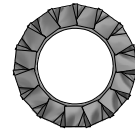

H100547 | WASHER LOCK EXT SD (x2) 8x15

545 (x2) NUT BARREL - 5/8"

547 (x2) WASHER - 8x15

745 (x2) BOLT - 1"

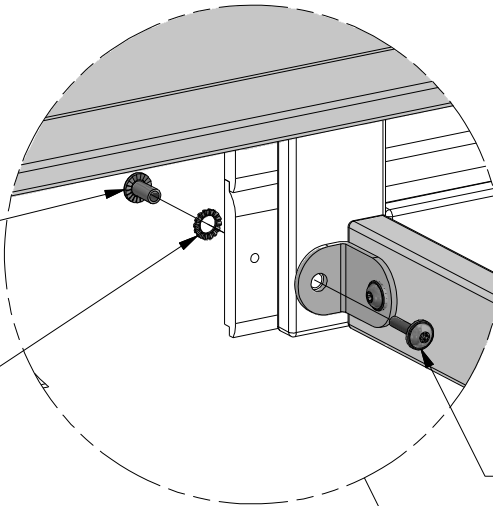

LEFT

REAR

FRONT

RIGHT

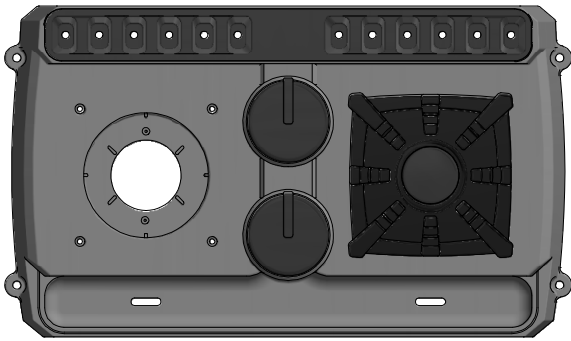
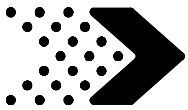

A6P00335 (x1) | STOVE BASE

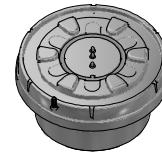

A6P00330 (x1) | INDUCTIVE BURNER KIT

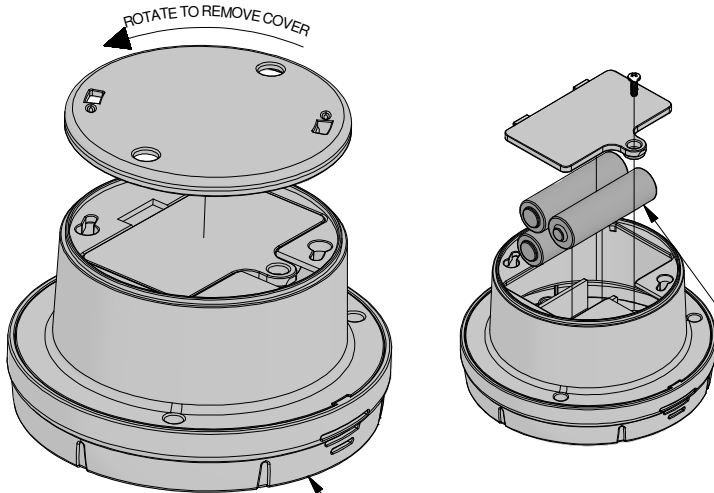

330 (x1) INDUCTIVE BURNER KIT



NOTE:

- ALWAYS WASH TOYS BEFORE USE.
- REMOVE THE FIRST COVER BY TWISTING IT COUNTER CLOCKWISE. REMOVE THE BATTERY COVER AND INSTALL THE BATTERIES (NOT INCLUDED). PUT THE BATTERY COVER BACK ON AND CONTINUE TO THE NEXT DIAGRAM.
- DO NOT MIX OLD AND NEW BATTERIES
- DO NOT MIX ALKALINE, STANDARD (CARBON-ZINC), OR RECHARGEABLE (NI-CAD, NI-MH, ECT.) BATTERIES.

"AA" BATTERY (x3)
(Not Included)

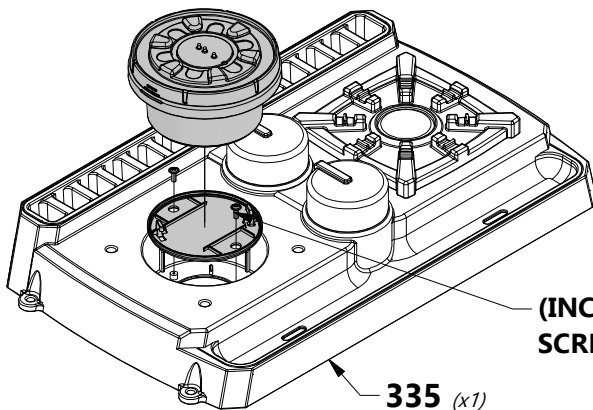

(INCLUDED WITH KIT) (x2) SCREW PWH 4x5/16

335 (x1) STOVE BASE



NOTE:

FIRST INSTALL THE COVER REMOVED ABOVE WITH THE INCLUDED HARDWARE. INSTALL THE BURNER BY TWISTING IT CLOCKWISE TO LOCK IT IN PLACE.



NOTE:

THIS DEVICE COMPLIES WITH PART 15 OF THE FCC RULES. OPERATION IS SUBJECT TO THE FOLLOWING TWO CONDITIONS: (1) THIS DEVICE MAY NOT CAUSE HARMFUL INTERFERENCE, (2) THIS DEVICE MUST ACCEPT ANY INTERFERENCE RECEIVED, INCLUDING INTERFERENCE THAT MAY CAUSE UNDESIRABLE OPERATION.

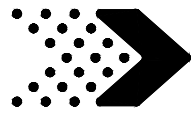

Phase 4

STEP 7

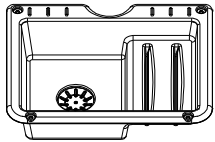

A6P00332 | PREMIUM SINK
(x1)

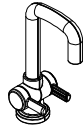

A6P00333 | FAUCET
(x1)

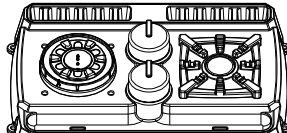

A6P00335 | STOVE BASE
(x1)

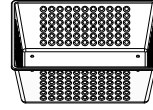

A6P00069 | FRUIT BASKET KIT
(x1)



H100537 | SCREW PFH SD
(x2) | 8x1



H100544 | SCREW PWH SD
(x12) | 8x5/8

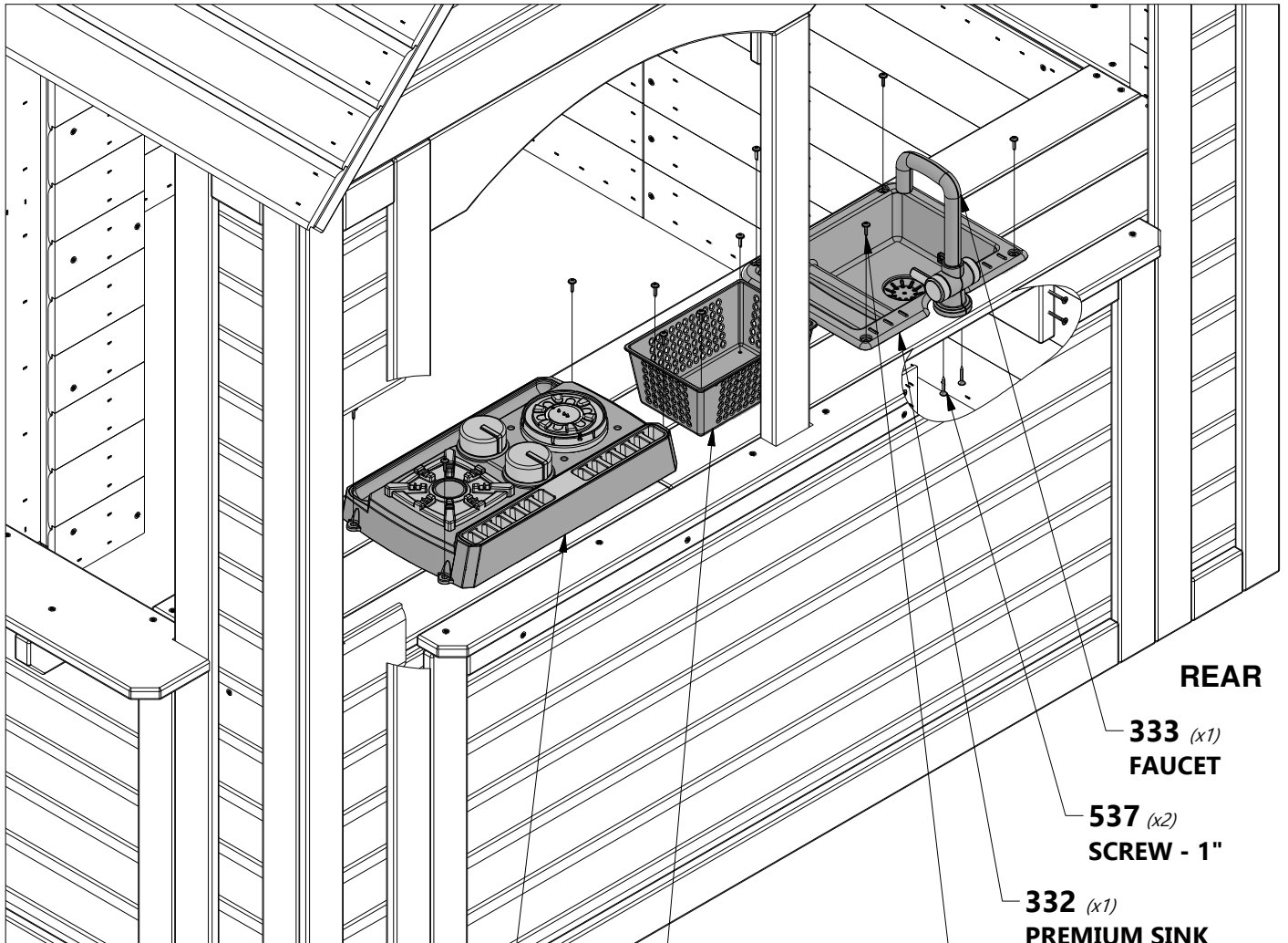

RIGHT

REAR

335 (x1)
STOVE BASE

069 (x1)
FRUIT BASKET KIT

332 (x1)
PREMIUM SINK

333 (x1)
FAUCET

537 (x2)
SCREW - 1"

544 (x12)
SCREW - 5/8"

TIP:
APPROXIMATE LOCATION OF STOVE & FRUIT BASKET.

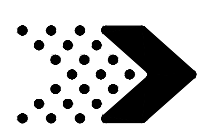

A100132 | PHONE KIT
(x1)



H100543 | SCREW PFH SD
(x2) | 8x1/2

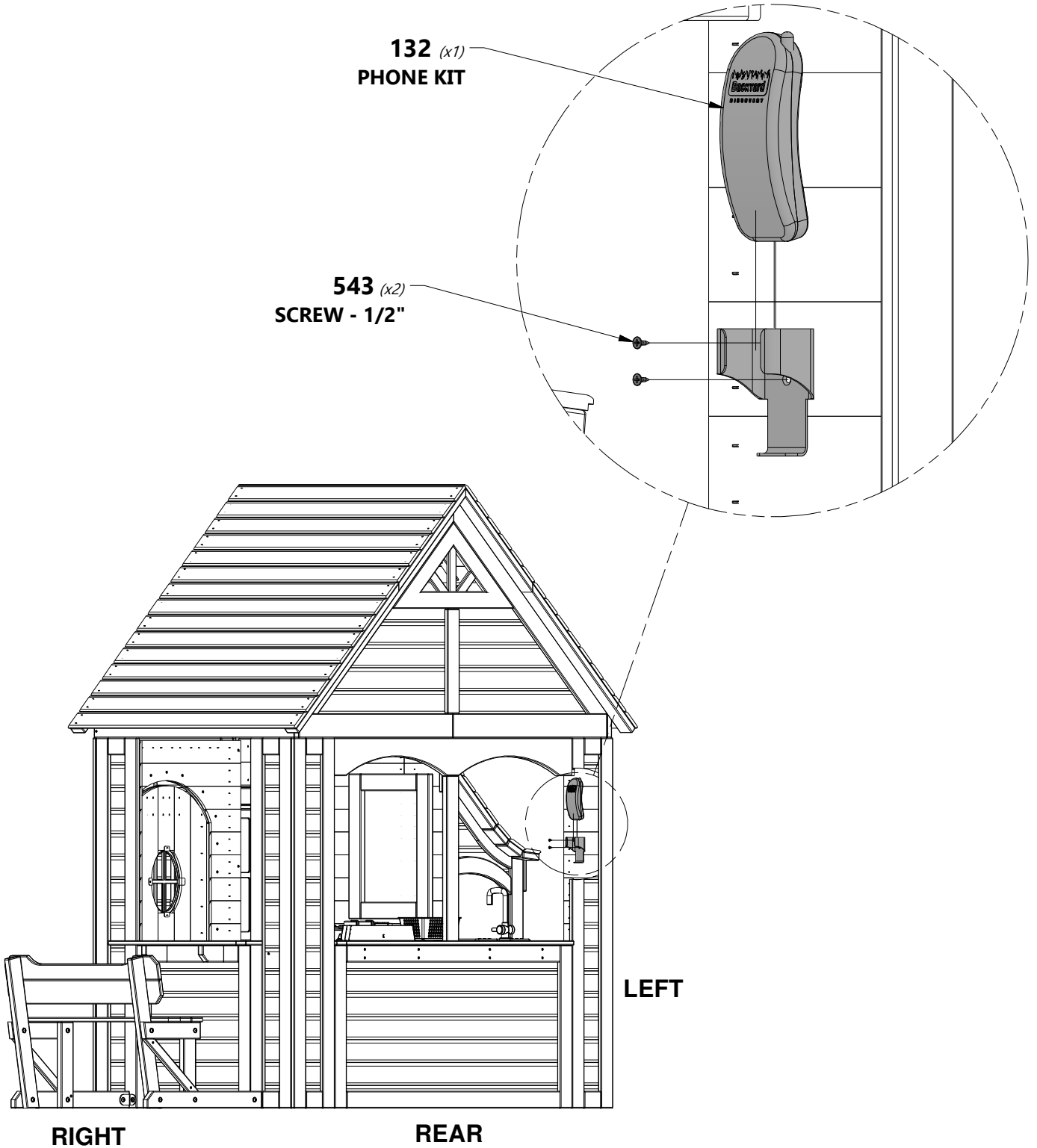

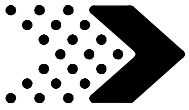

A4M00528 (x1) BYD ID TAG (MEDIUM) AGES 2 TO 10



H100543 (x2) SCREW PFH SD 8x1/2

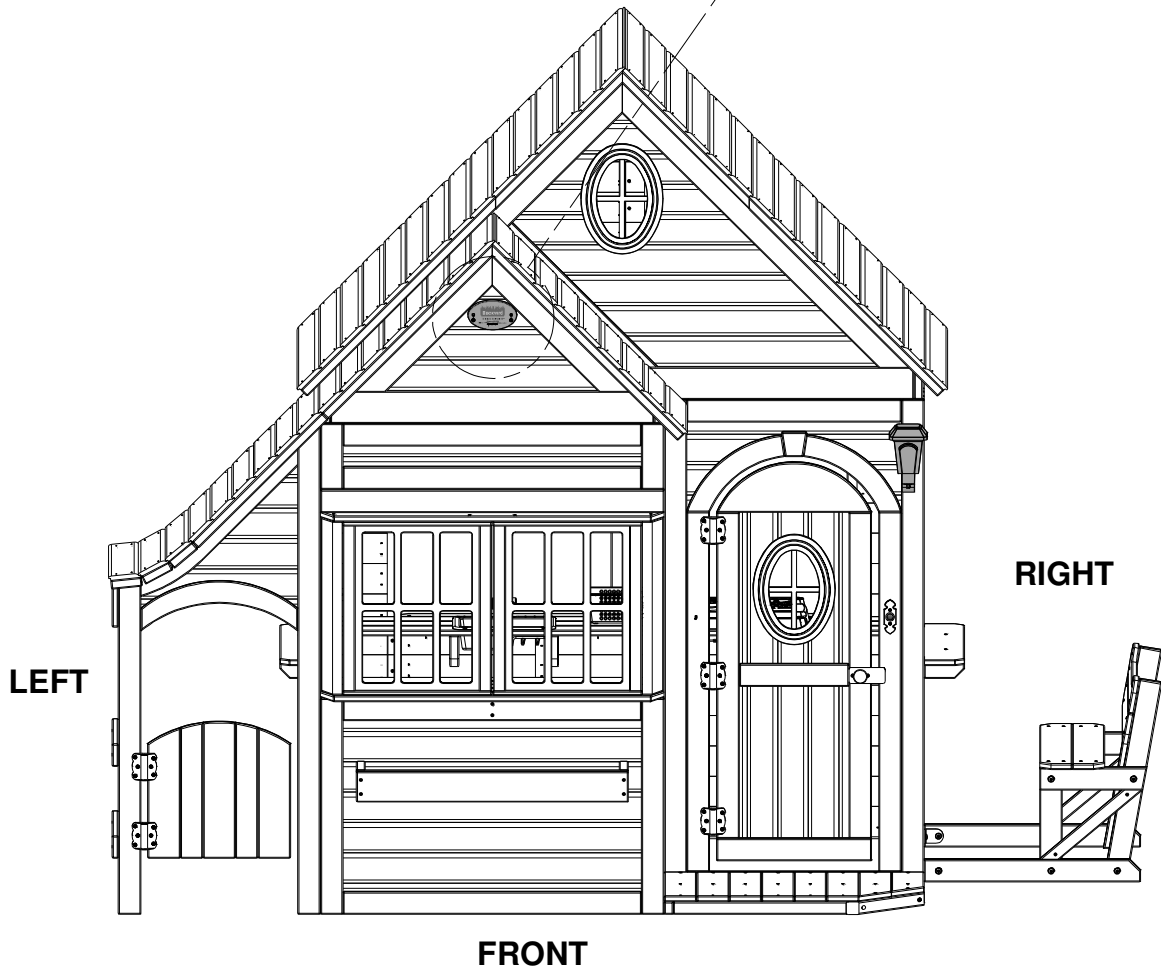
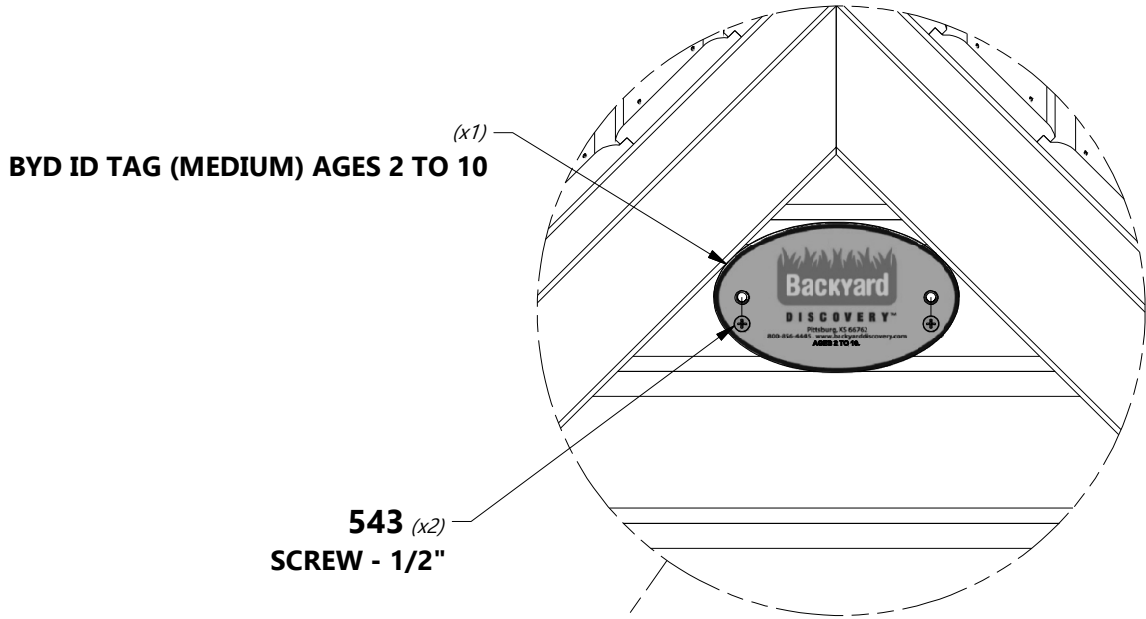

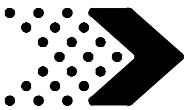

A6P00068 (x1) | OUTDOOR LIGHT FIXTURE



H100541 | SCREW PFH SD (x2) | 8x1 3/4

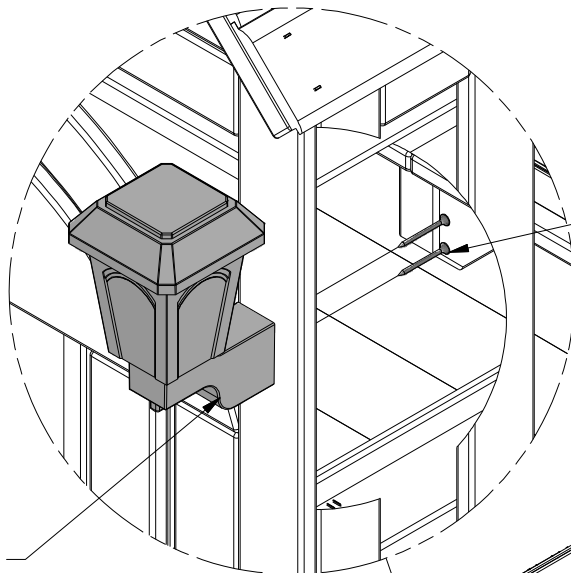

541 (x2) | SCREW - 1 3/4"

068 (x1) | OUTDOOR LIGHT FIXTURE

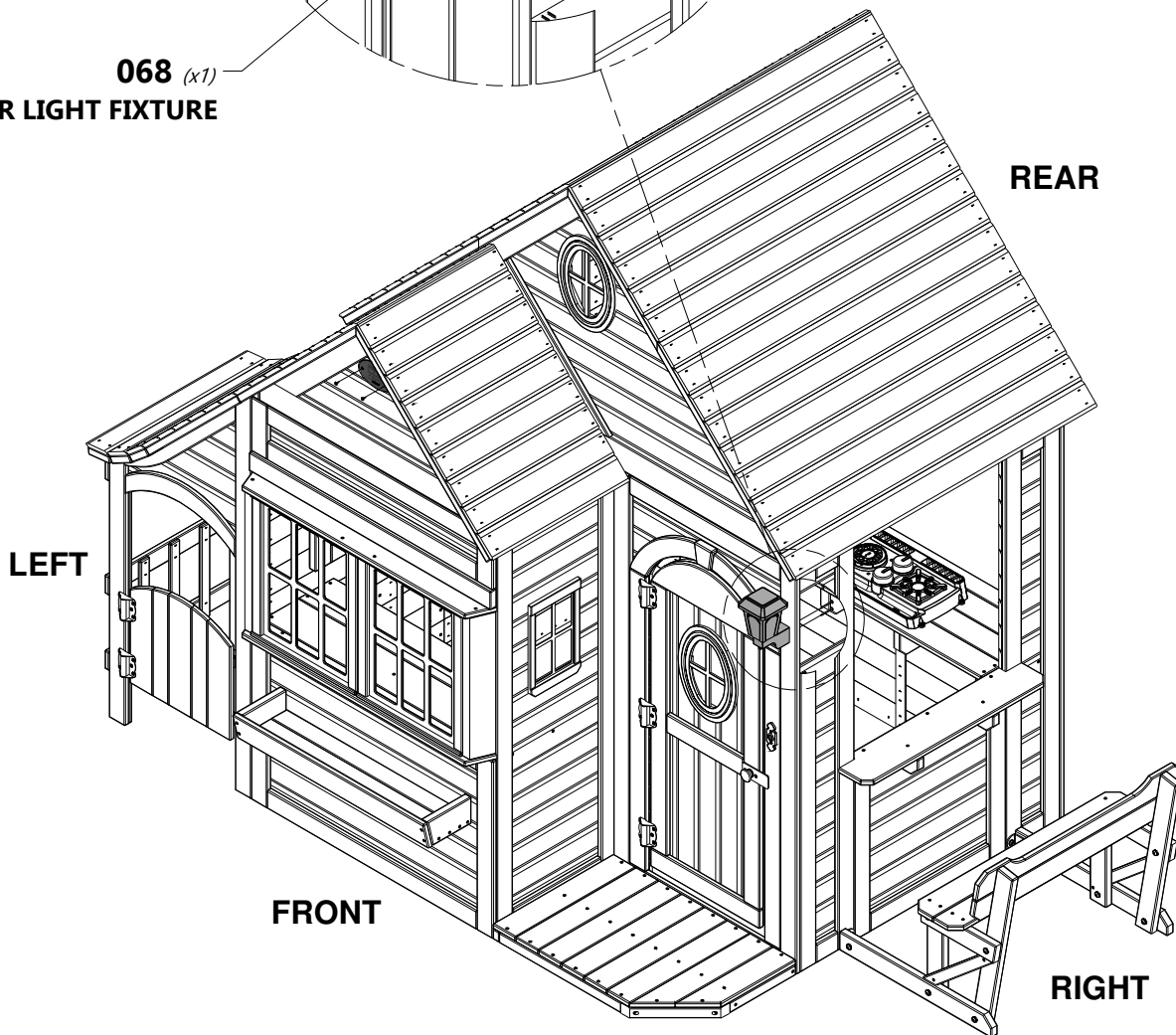

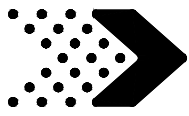

A100314 (x1) "A" REVISION TAG



H100392 (x2) SCREW PWH BLK 8x3/4

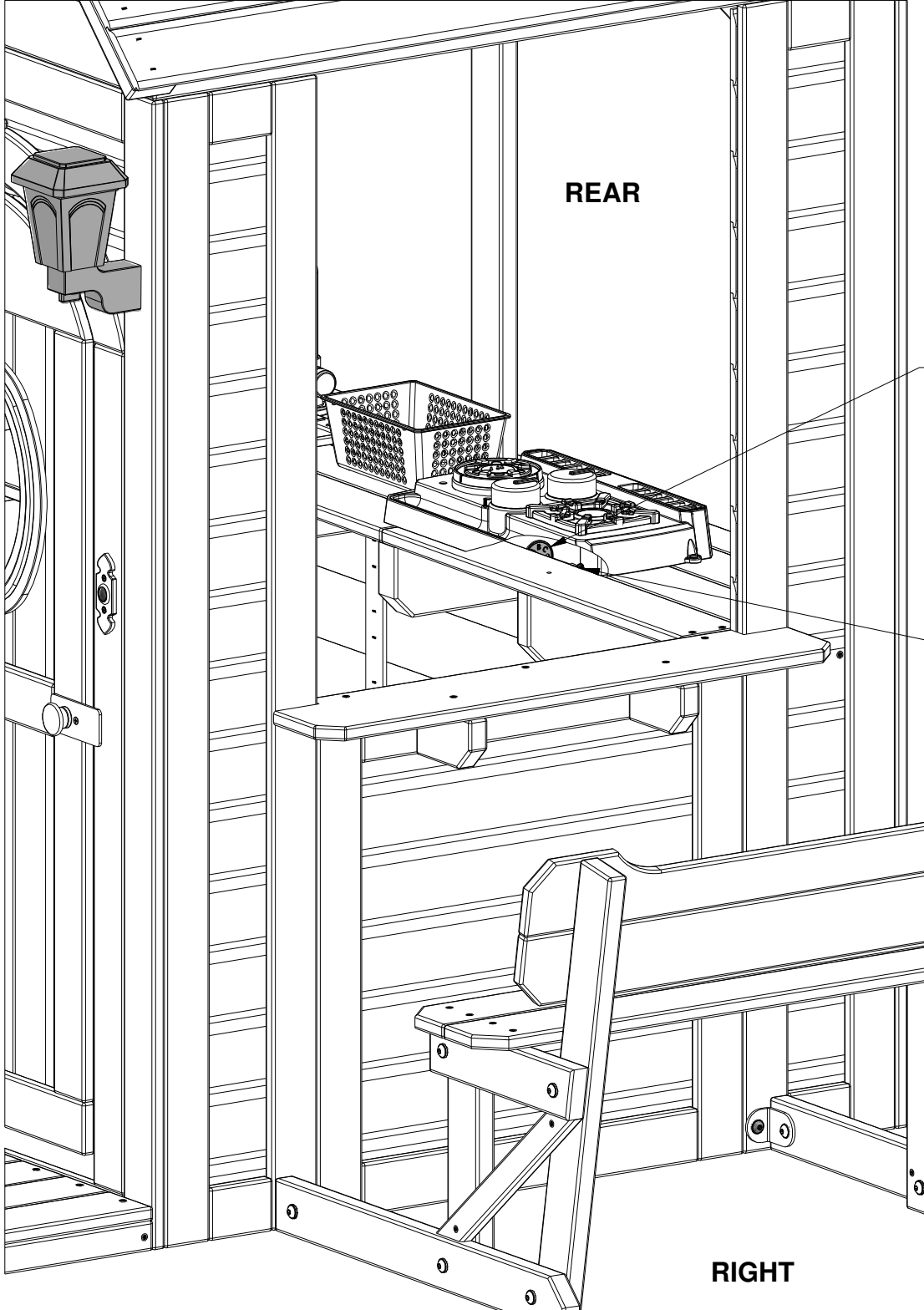

314 (x1) "A" REVISION TAG

392 (x2) SCREW - 3/4"

FRONT

REAR

RIGHT

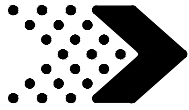

H12 | SUPPORT - W4L12661
(x1) | 15/16"x3 3/8"x7 7/8" (24x86x200)



P1 | POST - W4L12662
(x1) | 1 7/16"x1 7/16"x4 3/4" (36x36x120)

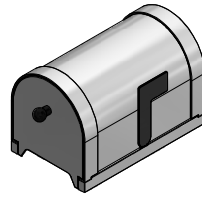

A6P00017 | MAILBOX
(x1)



H100542 | SCREW PFH SD
(x4) | 8x2



H100382 | SCREW PFH BLK
(x1) | 8x1 3/4

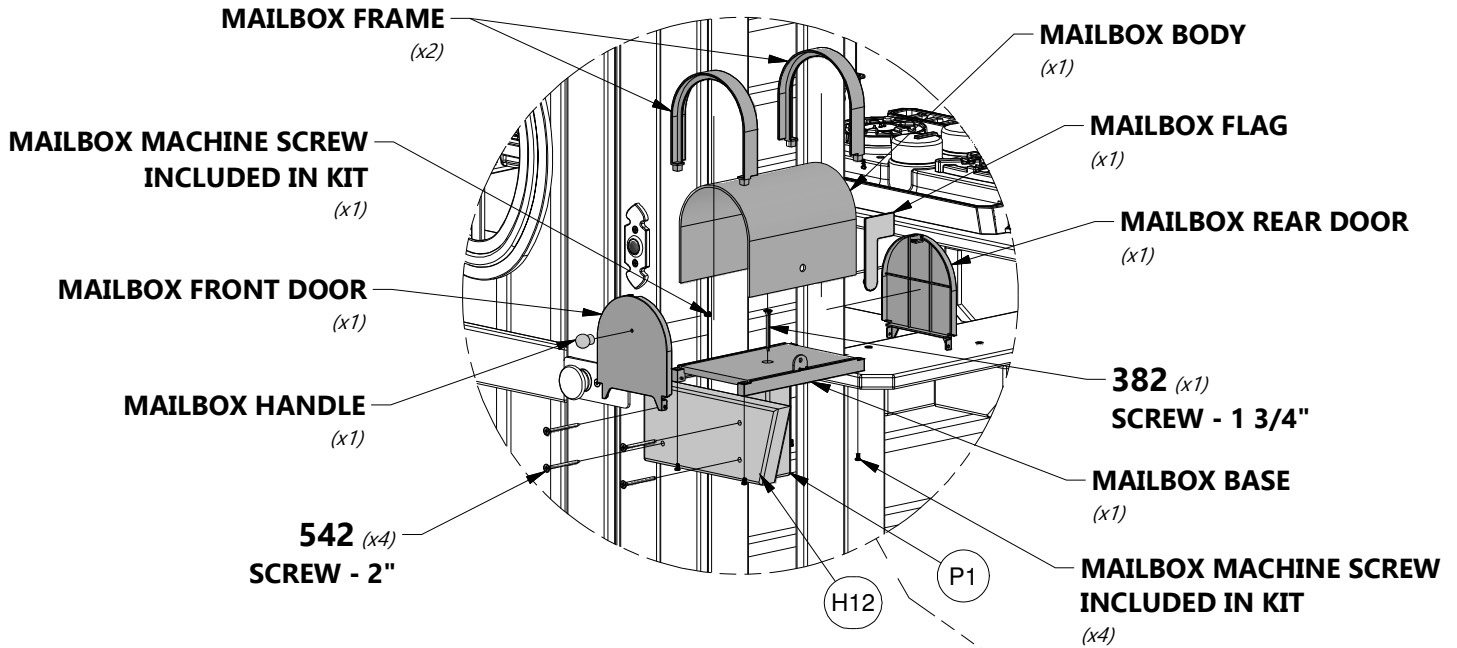

NOTE:
MOUNT H12 FIRST,
THEN P1,
THEN MOUNT MAILBOX BASE.
ALIGN PILOT HOLES.

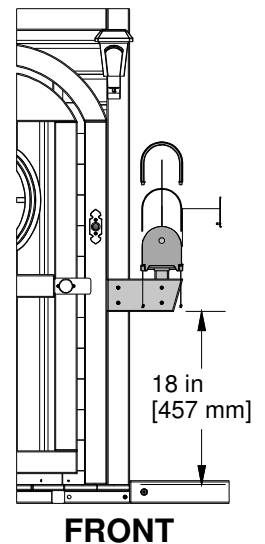
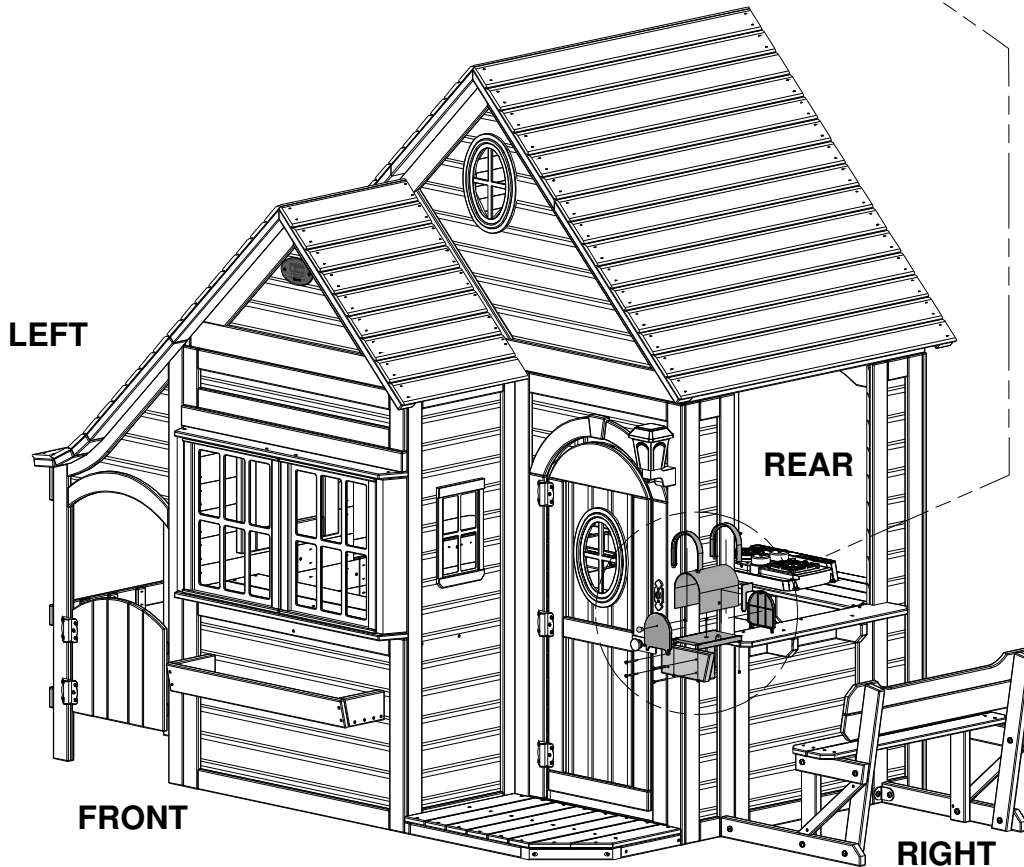



M3 | FASCIA BOARD - W4L08986
(x1) | 5/8"x3 3/8"x48 1/8" (16x86x1222)

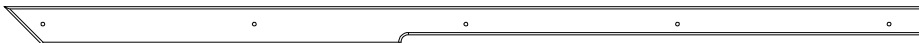

N4 | FASCIA BOARD - W4L11789
(x1) | 5/8"x2"x48 1/8" (16x50x1222)



H100538 | SCREW PFH SD
(x10) | 8x1 1/2

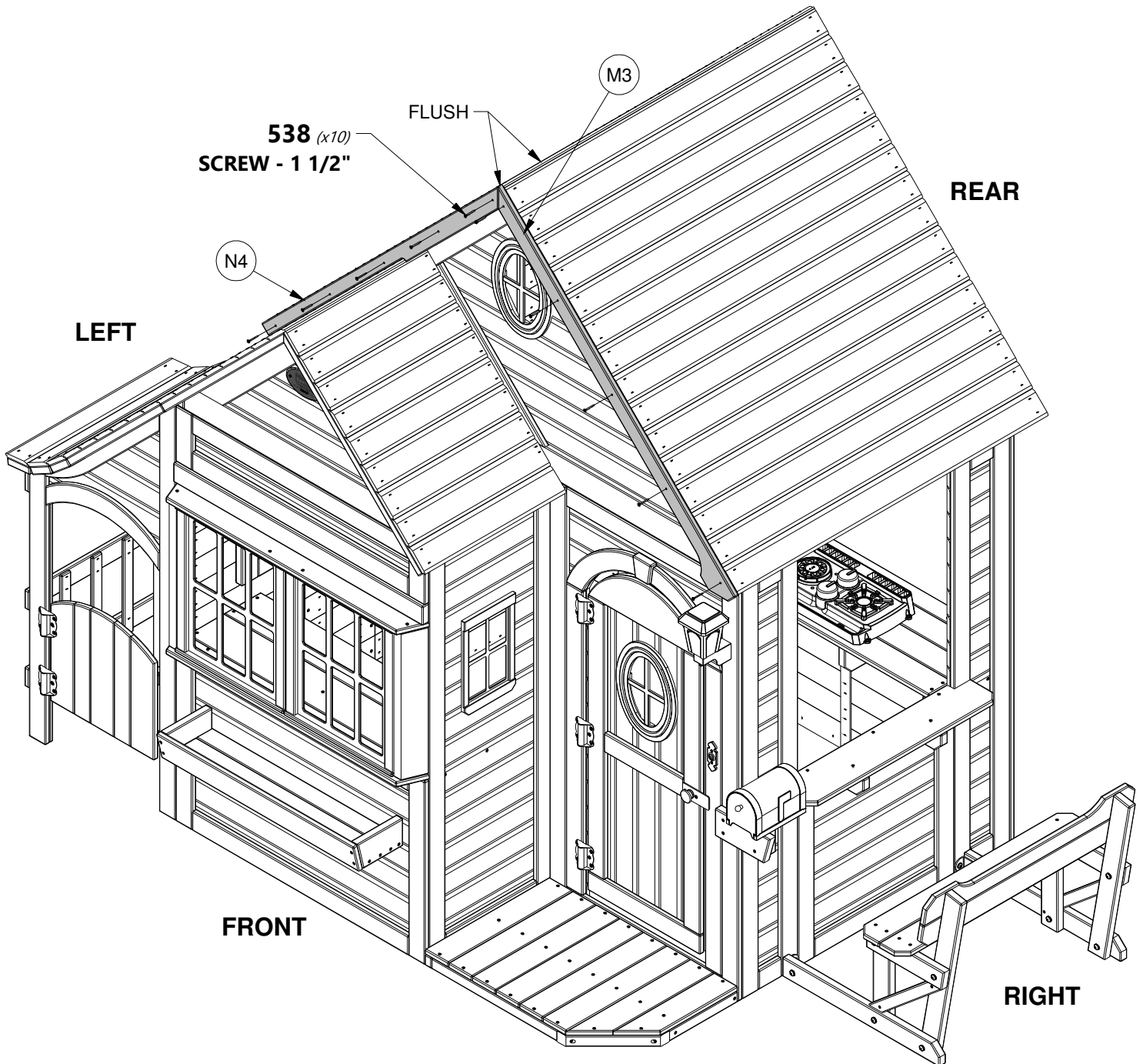

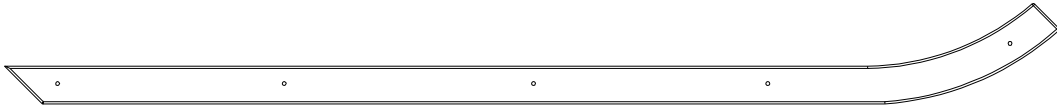

K5 | FASCIA BOARD - W4L11678
(x1) | 5/8"x5 1/4"x55" (16x133x1395)



M6 | FASCIA BOARD - W4L11676
(x1) | 5/8"x3 3/8"x29" (16x86x736)



H100538 | SCREW PFH SD
(x8) | 8x1 1/2

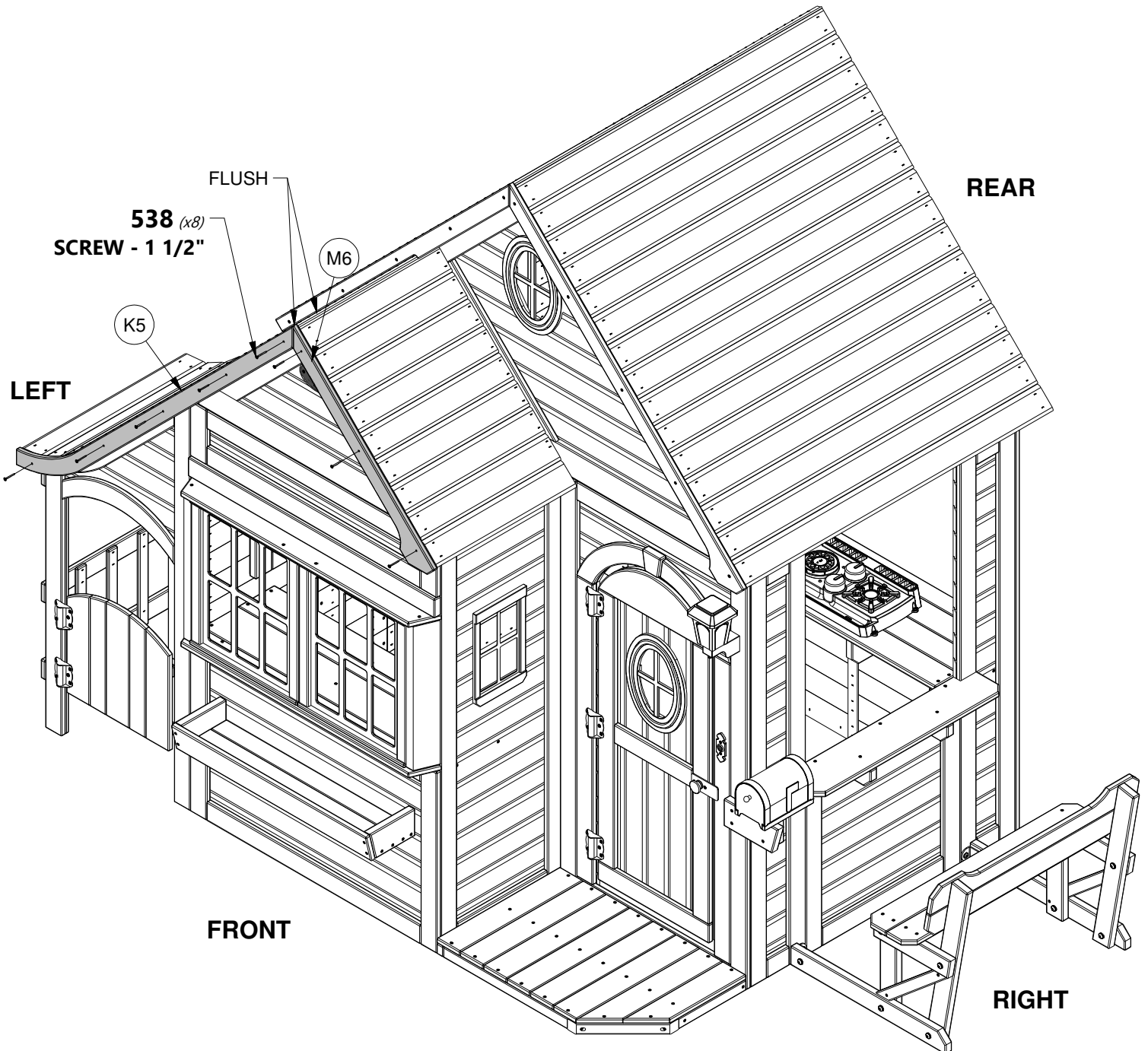

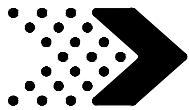

M3 | FASCIA BOARD - W4L08986
(x2) | 5/8"x3 3/8"x48 1/8" (16x86x1222)



H100538 | SCREW PFH SD
(x10) | 8x1 1/2"

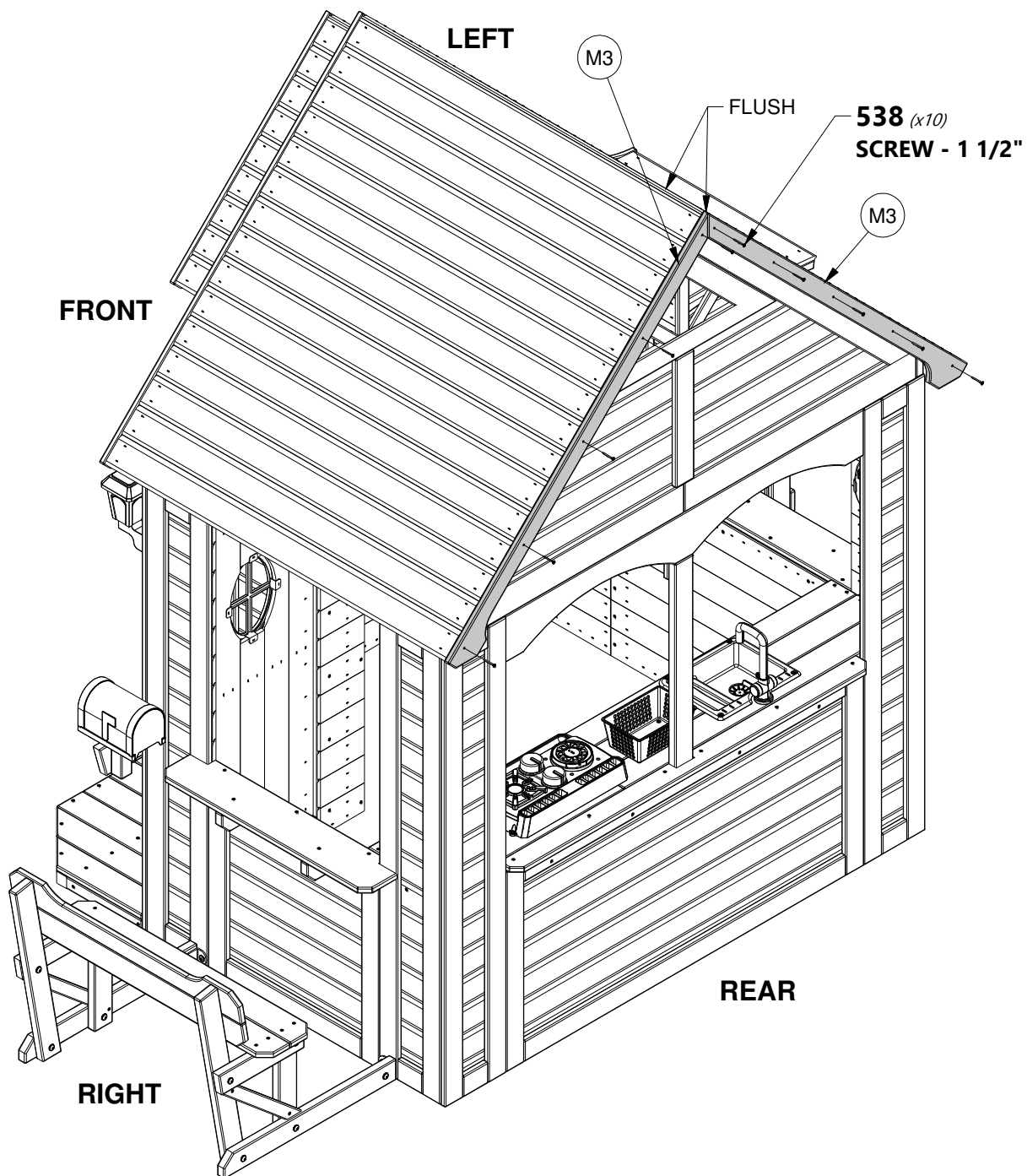

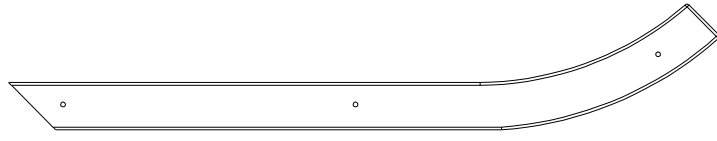
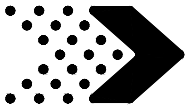

K4 | FASCIA BOARD - W4L11795
(x1) | 5/8"x5 1/4"x29 5/8" (16x133x752)



H100538 | SCREW PFH SD
(x3) | 8x1 1/2

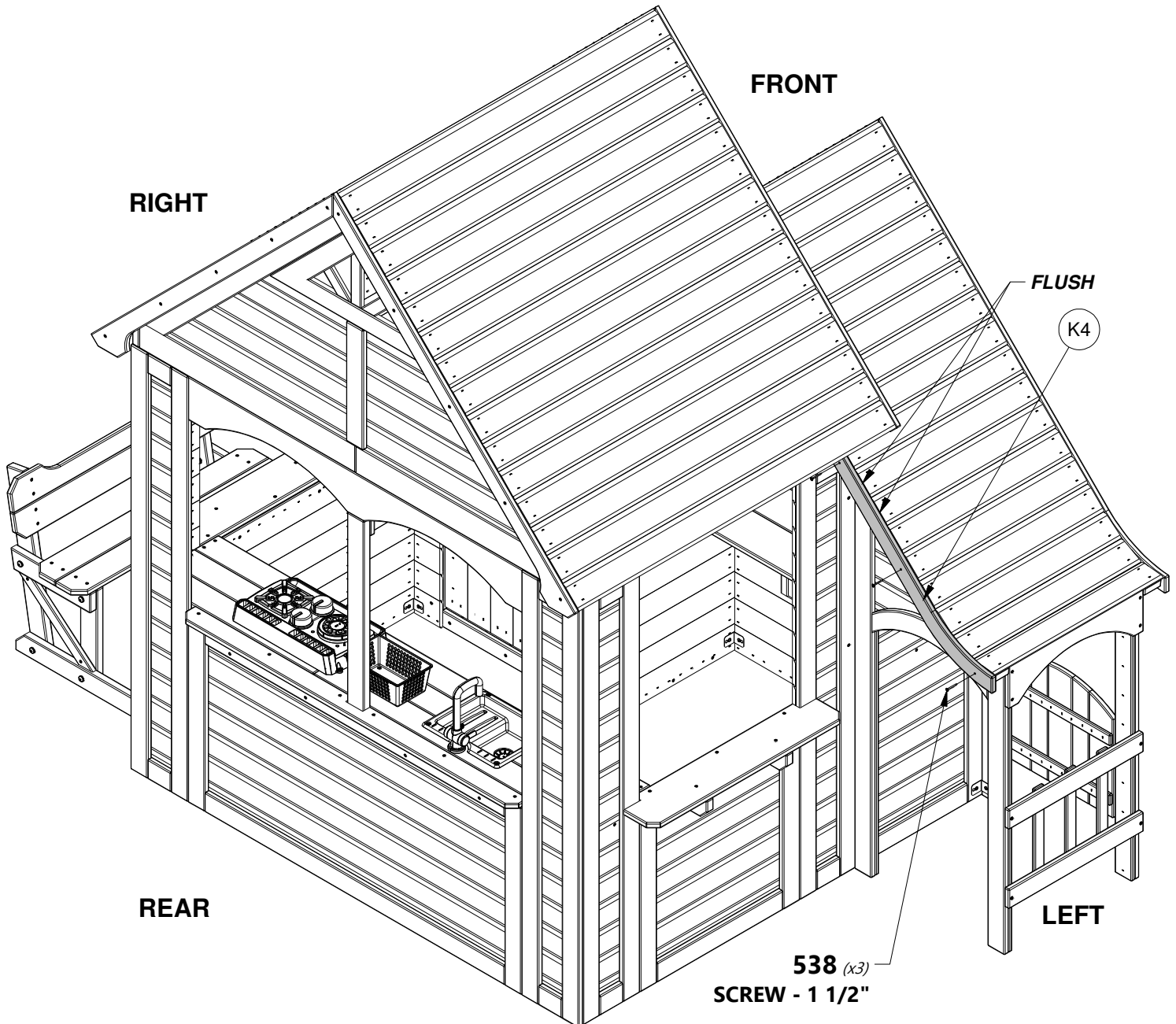

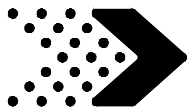

Phase 4

STEP 17



A4M00527
(x4) | **GROUND STAKE REBAR**



H100192
(x4) | **NUT BARREL WH BLK**
5/16x7/8

H100663
(x4) | **BOLT WH BLK**
5/16x3/4



H100199
(x4) | **WASHER LOCK EXT BLK**
12x19

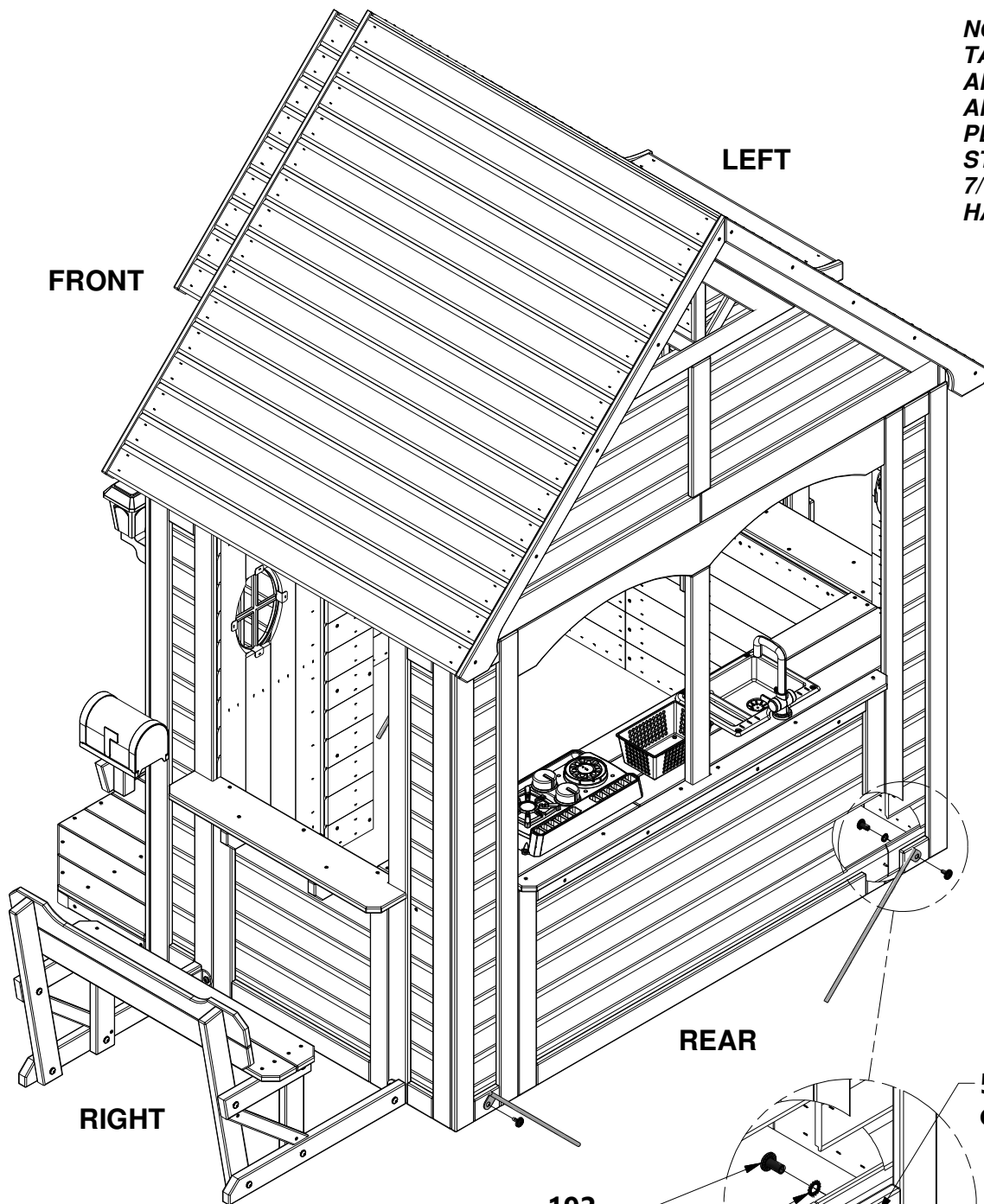

NOTE:
TAP IN GROUND STAKES AT AN APPROXIMATE 45° ANGLE AT 4 CORNERS OF PLAYHOUSE. USING GROUND STAKE AS A GUIDE, DRILL 7/16" DIA HOLES FOR HARDWARE.

192 (x4)
NUT BARREL - 7/8"

199 (x4)
WASHER - 12x19

527 (x4)
GROUND STAKE REBAR

663 (x4)
BOLT - 3/4"

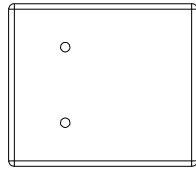
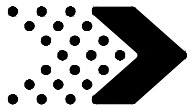

M7 | DOOR STOP - W4L11734
(x1) | 5/8"x3 3/8"x3 15/16" (16x86x100)



H100538 | SCREW PFH SD
(x2) | 8x1 1/2

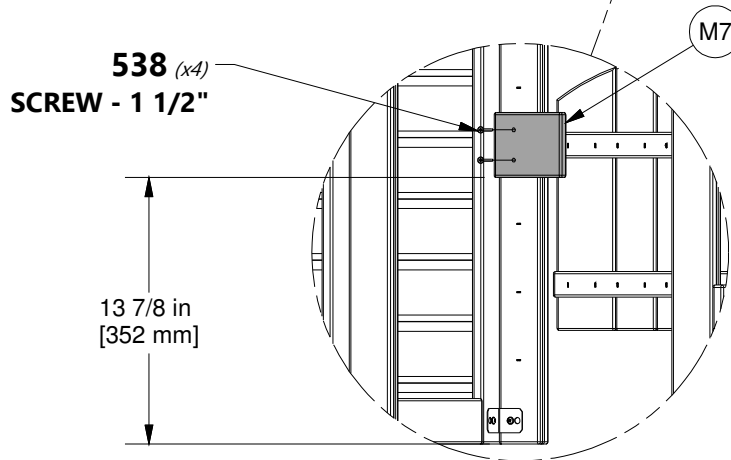
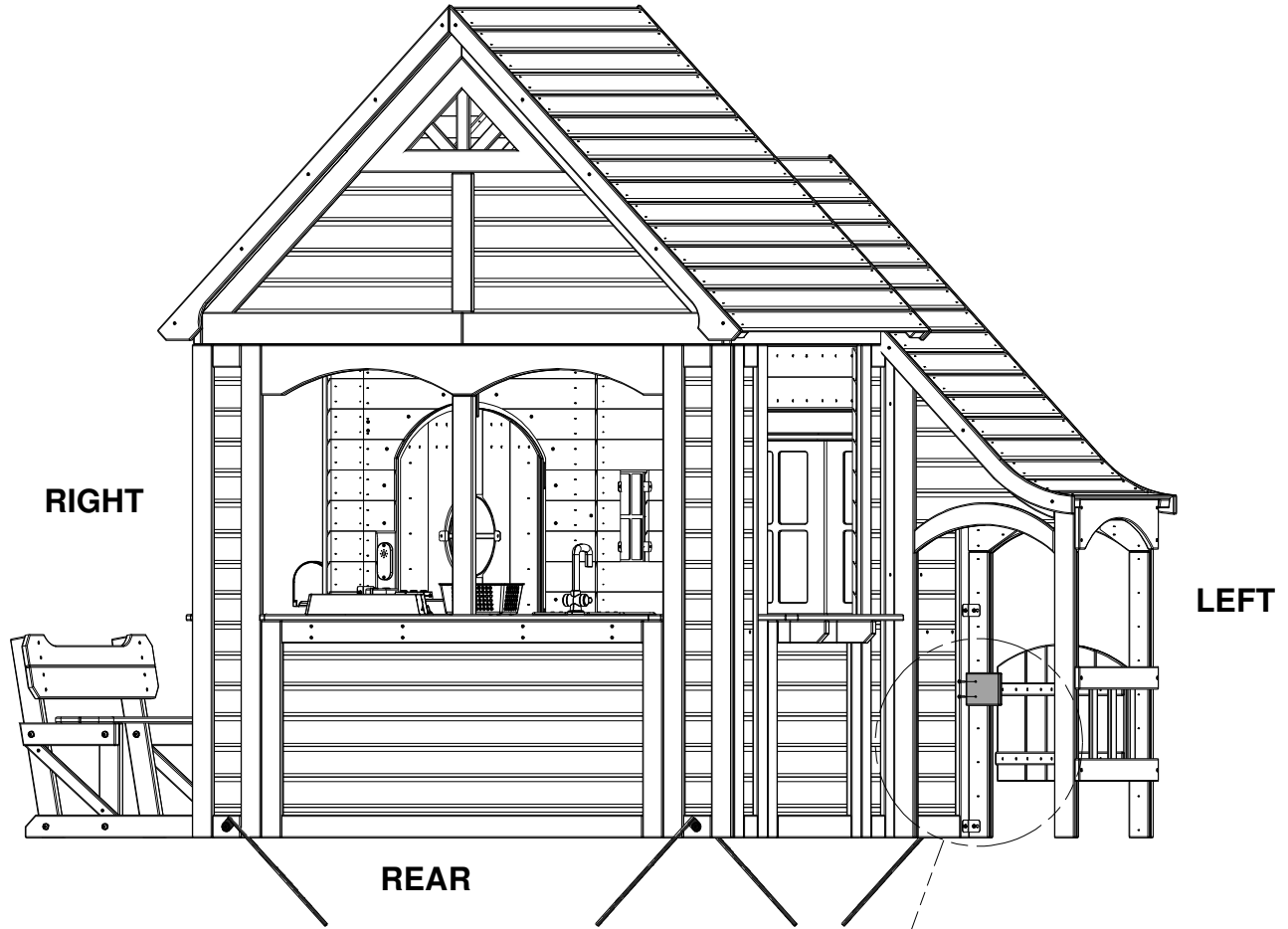

NOTE:
PLACE M7 TIGHT IN CORNER THEN INSTALL SCREWS.

WARRANTY

AUSTRALIAN CONSUMER LAW

Many of our products come with a guarantee or warranty from the manufacturer. In addition, they come with guarantees that cannot be excluded under the Australian Consumer law. You are entitled to a replacement or refund for a major failure and compensation for any other reasonably foreseeable loss or damage.

You are entitled to have the goods repaired or replaced if the goods fail to be of acceptable quality and the failure does not amount to a major failure. Full details of your consumer rights may be found at www.consumerlaw.gov.au

Please visit our website to view our full warranty terms and conditions:

<http://www.lifespankids.com.au/Warranty-Policy-Kids>

Please send all warranty and support inquiries through our ticketing system via the email address:

support@lifespankids.com.au.