

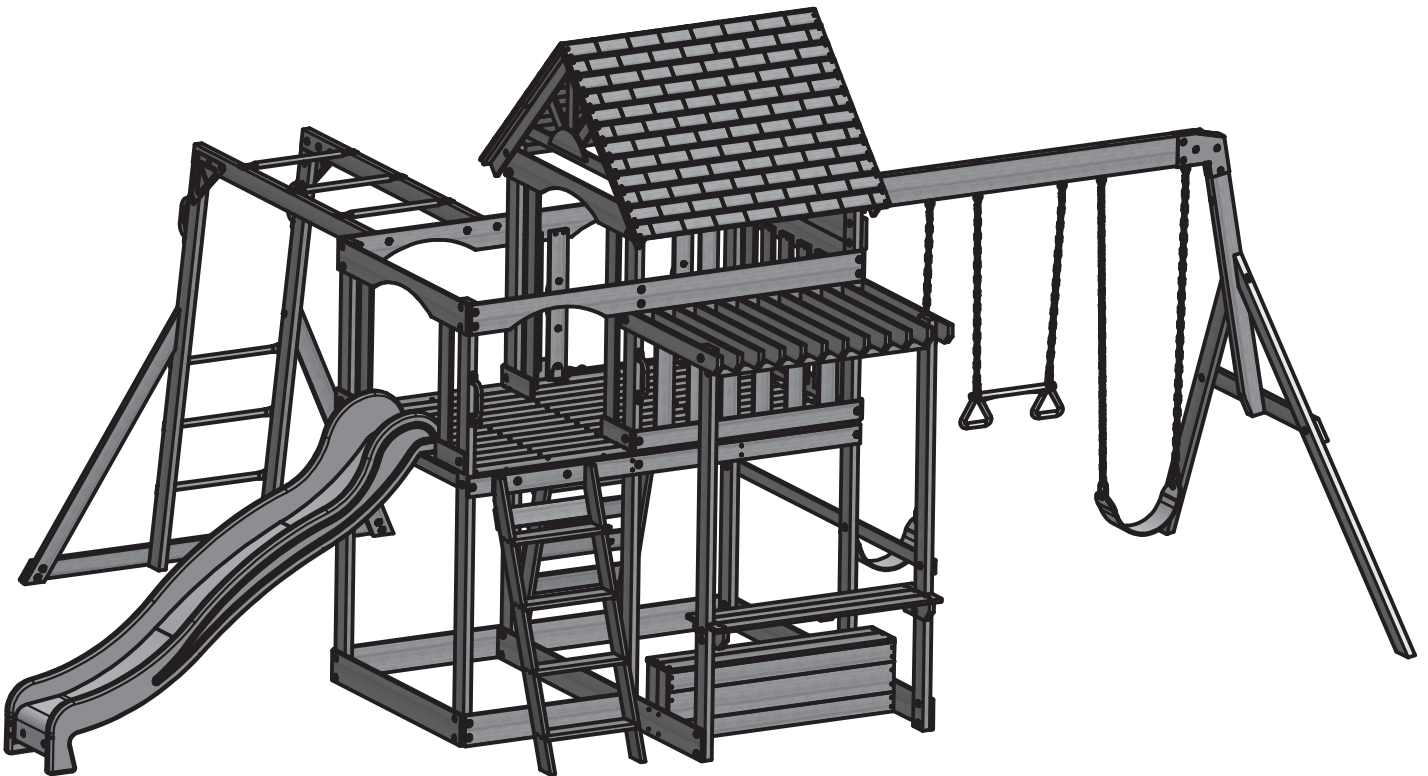

MONTICELLO

Wooden Play Set

Model: # 35015



- Owner's Manual
- Frequently Asked Questions
- Assembly Instructions
- Warranty Information

Features the **SAFE-I-FUSE** fastening system.

Patent Pending

Save this assembly manual for future reference in the event that you need to order replacement parts.



Free BILT Intelligent Instructions®
Download on <https://biltapp.com/>
Available on Apple and Google Play

Made in China

GENERAL SAFETY INSTRUCTIONS

PURPOSE

This product is intended for outdoor, domestic use only. It is not suitable for commercial or medical use.

DANGER FOR CHILDREN

- **WARNING! No eating while using the product**
- This product may only be used with adult supervision at all times.
- The packaging material is not suitable for children due to choking and suffocation hazards.

RISK OF INJURIES

- Do not use the product if it is damaged or defective. If it is damaged or defective, please contact a qualified technician.
- Check the product before each use. Defective parts must be changed immediately as they can impair the function and the safety of the product.
- No more than one person per swing or per attachment.
- Use the product only on even and non-slipping surfaces. Never use it near water and keep sufficient space around for safety.

PRODUCT DAMAGE

- Do not make alterations to the product. Only use original spare parts. Qualified technicians should only carry out repairs – improper repairs can lead to danger for the user. Use this product only as described in this manual.
- Protect the product against splashes, humidity, high temperature and direct sunlight.

ASSEMBLY ADVICE

- The assembly of the product must be done carefully and by an able-bodied adult. If in any doubt, ask a technically qualified person.
- Before you start with the assembly, read the instructions carefully.
- Remove all packaging materials and lay down all parts on an open space. This gives you an overview and simplifies the assembly procedure.
- Check with the parts list that all parts are available. Dispose of the packaging material when the assembly is completed.
- Beware that when using tools or doing technical work, there is always a risk of injuries. Assemble the product with care.
- Create a danger free environment; for example, do not let tools lay around the workspace. Store the packaging material in a way that cannot cause any danger.
- After installing the product according to the instruction manual, ensure all screws, bolts and nuts are correctly installed and tightened and that all joints are secure.
- Reasonable space must be kept between the product and possible sources of danger, such as other equipment swimming pools and fences.
- The product must be assembled correctly before use.
- Place the product on a level surface at least 2 m from any structure or obstruction such as a fence, garage or house.
- No modifications are to be made to the original product.
- The product must always be used in a well-lit area.
- Do not place anything under the product.
- Use gloves during assembly and disassembly.
- Outdoor products should be equipped with a device that in strong wind conditions avoid displacement due to wind (e.g. steel bars in the ground or loads like sand bag or water bags).

- In certain areas during winter, snow buildup and the low temperatures can damage the product. It is recommended to remove snow buildup and to store the product indoor.
- We strongly recommend visual inspections every 3 months to insure the integrity of the entire product. Replace any parts as necessary.

SAFETY INSTRUCTIONS

- The safety instructions of the product should always be considered and obeyed.
- Using the product may result in permanent injury such as paralysis, or even death. Falling off the product may lead to injuries, particularly to the back, neck or head.
- No clothes with hooks or lose parts should be worn or carried during product usage in order to avoid hooks getting caught and causing injury.
- Moving the product whilst assembled may affect the integrity of the frame. Should it be necessary to move the product, please consider the following:
 - 1.) Force to be evenly spaced around the frame to lift the product off the ground
 - 2.) The product must be carried horizontally
 - 3.) Use caution whilst moving as it could bend the product frame.
- Users should be familiar with the assembly manual. This manual contains assembly guidance; selected precautionary measures as well as recommendations for servicing and maintenance of the product, in order to ensure safe and fun usage.
- It is the responsibility of the owner or the supervisor to guarantee that all users of the product are informed sufficiently of all warning references and safety instructions.

For the supervisor:

The supervisor's role is to make sure users are aware of all safety precautions and that these precautions are enforced. When a supervisor is not available, the product may be disassembled or covered to limit access.

- The product can be only used if it is in good condition, worn or damaged parts should be replaced.
- Objects, which could be dangerous to the user, should be away from the product
- Avoid unauthorized and unsupervised use of the product.
- Do not use the product under influence of alcohol or drugs (incl. medicines).
- Do not use the product or its attachments as a jumping platform.

Consumer Information Sheet for Playground Surfacing Materials

The US Consumer Product Safety Commission (CPSC) estimates that about 100 000 playground equipment-related injuries resulting from falls to the ground surface are treated annually in US hospital emergency rooms. Injuries involving this hazard pattern tend to be among the most serious of all playground injuries, and have the potential to be fatal, particularly when the injury is to the head. The surface under and around playground equipment can be a major factor in determining the injury-causing potential of a fall. It is self-evident that a fall on to a shock-absorbing surface is less likely to cause a serious injury than a fall onto a hard surface. Playground equipment should never be placed on hard surfaces, such as concrete or asphalt, and while grass may appear to be acceptable, it may quickly turn to hard-packed earth in areas of high traffic. Shredded bark mulch, wood chips, tine sand or the gravel are considered to be acceptable shock absorbing surfaces when installed and maintained at a sufficient depth under and around playground equipment.

Table B.1 lists the maximum height from which a child would not be expected to sustain a life-threatening head injury in a fall on to four different loose-fill surfacing materials if they are installed and maintained at depths of 150 mm, 225 mm and 300 mm.

Table B.1: Fall height in millimetres from which a life-threatening head injury would not be expected

| Type of Material | Depth of surfacing material | | |
|----------------------------|-----------------------------|-------|-------|
| | 150mm | 225mm | 300mm |
| Double Shredded Bark Mulch | 1800 | 3000 | 3300 |
| Wood Chips | 1800 | 2100 | 3600 |
| Fine Sand | 1500 | 1500 | 2700 |
| Fine Gravel | 1800 | 2100 | 3000 |

However, it should be recognised that all injuries due to falls cannot be prevented, no matter what surfacing material is used.

It is recommended that a shock absorbing material extend a minimum of 1 800 mm in all directions from the perimeter of stationary equipment such as climbing frames and slides. However, because children may deliberately jump from a moving swing, the shock absorbing material should extend in the front and rear of a swing a minimum distance of twice the height of the pivot point measured from a point directly beneath the pivot on the supporting structure.

This information is intended to assist in comparing the relative shock-absorbing properties of various materials. No particular material is recommended over another. However, each material is only effective when properly maintained. Materials should be checked periodically and replenished to maintain correct depth as determined necessary for the equipment in question. The choice of a material depends on the type and height of the playground equipment, the availability of the material in a particular area, and its cost.

WOOD ADVICE

Our products are manufactured from premium timber. Great care is taken in selecting, machining and treating the timber before it is sold to you.

1. Inspect wood parts monthly. The grain of the wood sometimes will lift in dry periods causing splinters to appear. Light sanding may be necessary to maintain a safe environment. Treating your Product with protection (sealant) after sanding will help prevent severe checking/splitting and other weather damage.
2. We have applied a waterborne translucent stain to your unit. This is done for colour only. Once or twice a year, depending on your climate conditions, you must apply some type of protection (sealant) to the wood of your unit. Prior to the application of sealant, lightly sand any "rough" spots on your set. Please note this is a requirement of your warranty.

Bear in mind that timber is a natural product and may experience changes throughout the course of its life.

It may:

- Develop openings/checks (gaps, slits, apertures, cracks) along the line of the grain.
- Fade as the timber reacts with sunlight.

All woods are hygroscopic, that is, it will absorb or discharge moisture to attain equilibrium with the surrounding atmosphere. Timber openings/checks occur due to the moisture content between internal and outer surfaces of the timber. No two pieces of wood are exactly alike. Each piece has its own characteristics and personality and reacts differently to climate changes. When any wood products are exposed to the elements, it develops 'wood checks'. A check is the radial separation of the wood fibres running with the grain of the wood. These are caused by the varying temperature and moisture conditions. A check does not affect the strength or durability of the wood or structural integrity of the play set.

When should wood cracks be a concern?

Most of the wood splits will never become large enough to affect the reliability and strength of our products, however, there can be rare cases where splits can occur. This happens when a crack develops past the halfway point from the timber, splitting it into two separate pieces.

Feel free to contact us with detailed pictures of your product so we can assess and ensure that your playground remains safe.

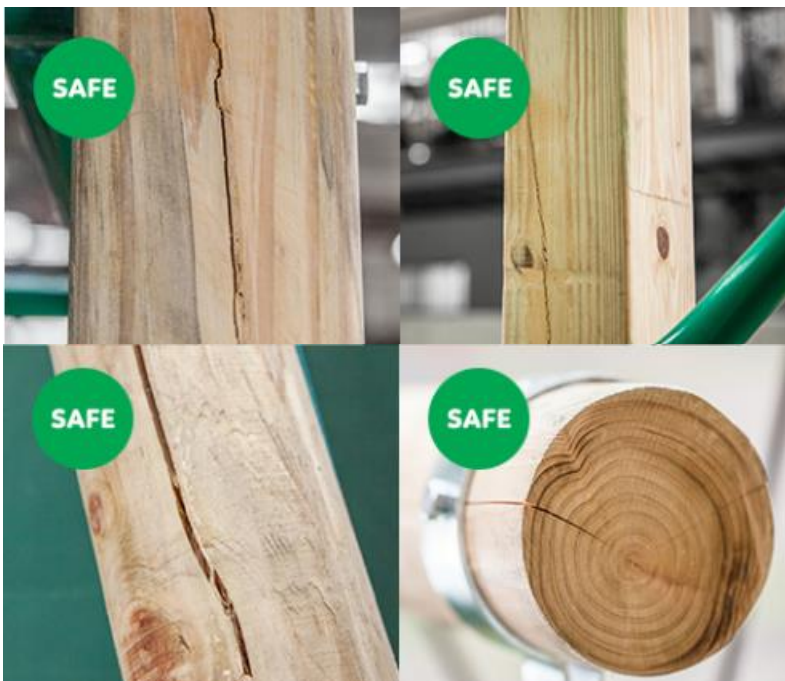

Dimensional timbers contain very little heart wood so less splits can be seen.

Round pole swing sets are very thick so that cracks (shown left) will not affect the strength and durability of our swing sets.

RECOMMENDATIONS:

- The swing frame must be securely attached.
- For safety reasons, the cement cubes must be poured 5cm below ground level, at the frame's outer angles.

- The swing frame must not be installed directly on cement, asphalt, or any other hard surface.
- Your swing frame must be attached on a flat horizontal surface with a minimum of 2m between it and any structure or obstacle such as a fence, garage house, tree branches, cloths lines, or electric cables.

For more information: <http://www.lifespankids.com.au/natural-timber>

Play Set Assembly Manual FAQs:

1. Does the area for the playset need to be level?

Yes. We recommend the playset be positioned on a flat level area for maximum safety and durability. The stakes provided should be used to secure it firmly to the ground.

2. What age range is appropriate for the playsets?

The playsets are recommended for children ages 3 – 10 years.

3. Is the wood treated with chemicals?

We use 100% Chinese Cedar wood which is naturally bug resistant, decay and rot resistant. To help ensure your child's safety, our wood is completely chemical free and we do not use pressure-treated wood. The stain we use is a top coat using a water-based product that is for appearance only.

4. How often should the playset be stained?

We recommend the playset be stained once each year. A water or oil based stain can be used at the customer's discretion.

5. Why does it seem that my swing set is developing cracks?

Wood is a natural material; no two pieces are exactly alike. Each piece has its own characteristics and personality and reacts differently to climate changes. When any wood product is exposed to the elements, it develops "wood checks". A check is the radial separation of the wood fibers running with the grain of the wood. These are caused by the varying temperature and moisture conditions. A check is not a crack – it does not affect the strength or durability of the wood or structural integrity of the play set.

6. Do the playsets come with a warranty?

Yes. All Lifespan Kids products carry replacement warranty on all parts for manufacturer's defect. Please see warranty details for more information.

7. What is the best way to get started assembling the playset?

We recommend taking all the parts out of the boxes and arranging them by part number before you begin any assembly. This will not only allow faster assembly, but will also identify any parts that may be missing or damaged so they can be replaced before assembly.

8. The playset seems to rock or sway too much. What's wrong?

Rocking is caused by uneven ground or obstructions such as rocks, roots, etc. under the ground rails. These should be removed and the ground underneath re-leveled to prevent rocking. Also ensure the playset is securely staked to the ground using the anchors provided.

9. The 2"x4" boards do not measure 2"x 4". Why not?

In it is common practice to describe lumber dimensions using the rough cut sizes from the sawmill and not the finished dimensions. Retailers, home stores, etc. all use this accepted practice for describing lumber dimensions. However, the playset is designed and constructed using the actual dimensions so everything fits properly and remains so during the life of the playset.

10. The end beam is not straight up and down. Why not?

This is normal. Backyard Discovery designs playsets this way to ensure the strongest structure possible. The slight angle adds strength and reduces rocking and twisting.

11. The S-hooks for the swings won't close. What is wrong?

We recommend placing them on a hard surface such as concrete (don't do this on anything that will dent such as metal or finished wood or glass which will break!). It will take quite a few strokes, but the hooks will close.

Tools Required for Installation:

(These are the tools that are generally required for assembly of our outdoor products.

These tools are not included with the outdoor product purchase.)

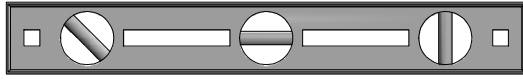

(Level 24")

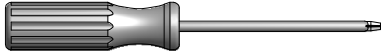

(Phillips Screw Driver)



(Open End Wrenches 1/2")

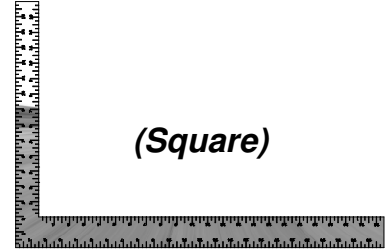

(Square)

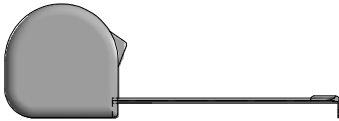

(Tape Measure)



(Claw Hammer)



(Rubber Mallet - Optional)

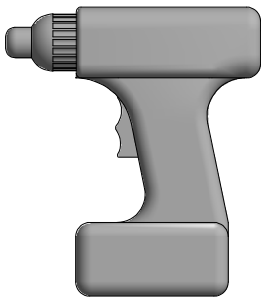

(Cordless Drill or Electric Drill)



(Drill Attachments: Phillips Head & Socket Driver)

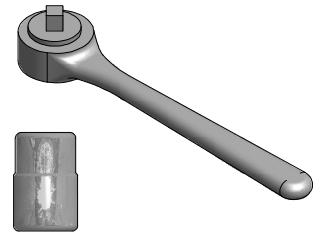

(3/8" Drive Ratchet, 1/2" STD Sockets 1/2" Deep Sockets)



(An Adult w/ an Adult Helper)



(Ladder)



(1/8", 3/8", 7/16" Drill Bits)

Basic Setup Dimensions

Place the set on level ground, not less than 6 ft [2 m] from any structure or obstruction such as a fence, garage, house, overhanging branches, laundry lines, or electrical wires.

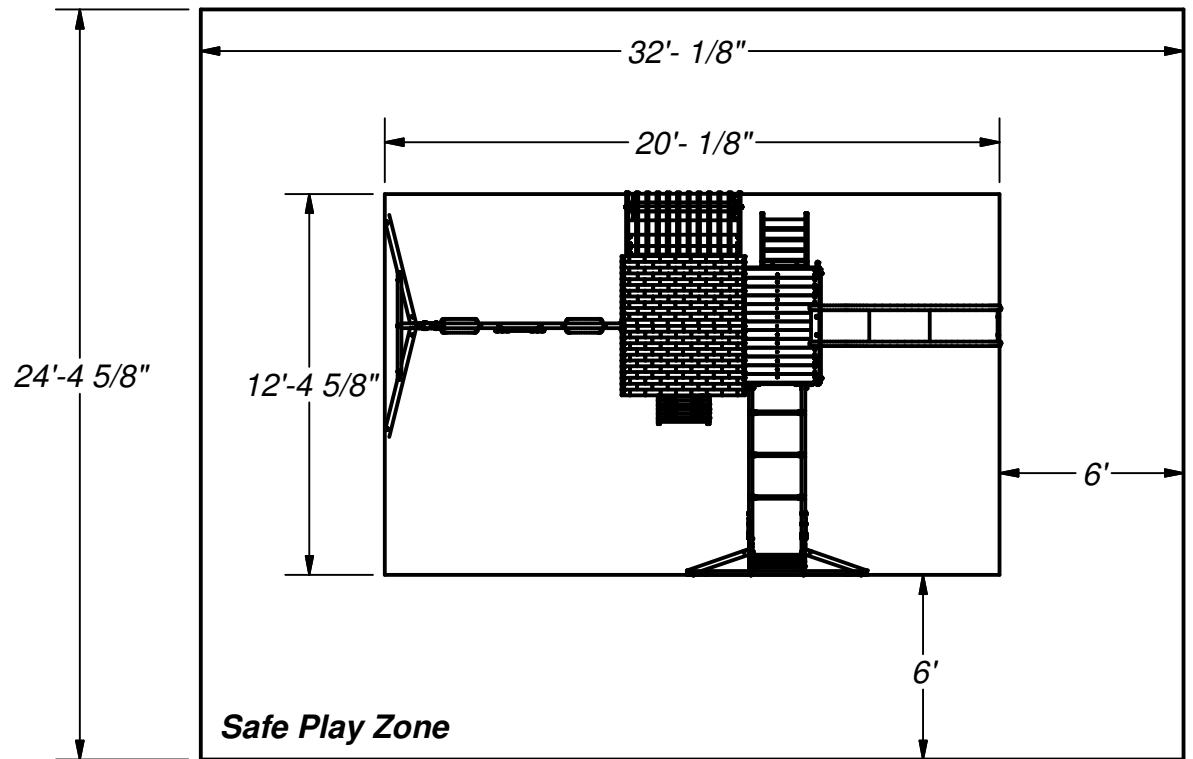

General Information:

Your set has been designed and engineered for children only and for residential use only. A maximum of 150 lbs. per child is recommended for play activities designed for individual use.

A maximum of 120 lbs. per child is recommended for play activities designed for multiple child use.

A maximum of 9 children is recommended for this swing set.

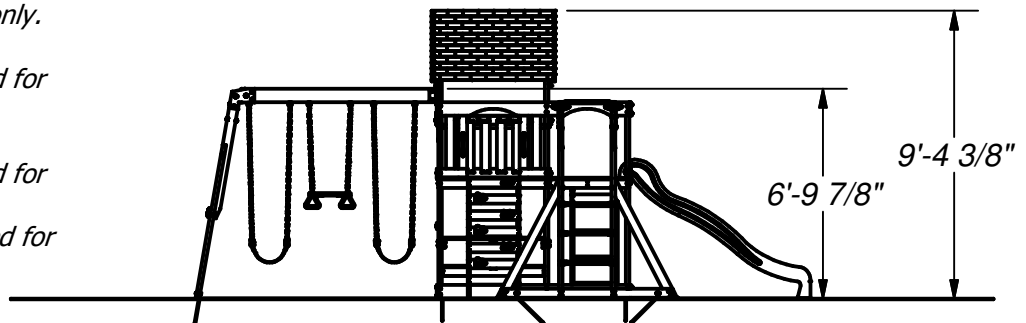

Safe play height: 15'-4 3/8" [2.9 m]
Maximum fall height: 6'-9 7/8" [2.1 m]

Important Assembly Notes

- 1) While assembling unit, take time before and after each phase to make sure fort is level. If fort is not level, assembly will be difficult and improper assembly may result. Extra care must be taken to ensure the fort is square.
- 2) Tighten bolts securely, tighten nuts on bolts flush to the tube or member.
- 3) Pay close attention to the ITEMS NEEDED FOR EACH PHASE. They can be a valuable aid when sorting your wood and hardware. Assembly will be made easier if items are sorted by phase.
- 4) Pay close attention to make sure you are using the correct hardware in the correct phases. Using incorrect hardware may result in improper assembly.
- 5) Whenever a T-nut is used, follow these directions. Place T-nut in pre-drilled hole. Tap in with hammer. Place bolt with washers in the opposite side. Hand tighten to make sure the bolt is in the T-nut. DO NOT over tighten.
- 6) Read the steps of each phase thoroughly. The written steps may include important information not shown in the illustrations.

Parts Identification

Wood Components

(NOT TO SCALE)

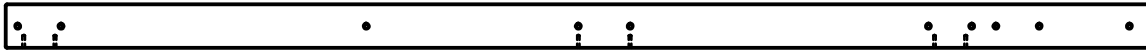

(1) E1 - FORT UPRIGHT - W4L05425
1 3/8"x3 3/8"x89 1/2" (36x86x2274)



(1) E2 - FORT UPRIGHT - W2A01681-1
1 3/8"x3 3/8"x89 1/2" (36x86x2274)

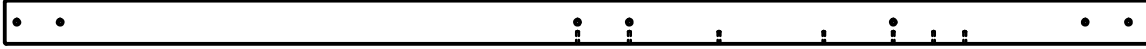

(1) E3 - FORT UPRIGHT - W4L05419
1 3/8"x3 3/8"x89 1/2" (36x86x2274)

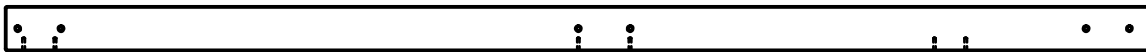

(1) E4 - FORT UPRIGHT - W4L05418
1 3/8"x3 3/8"x89 1/2" (36x86x2274)



(1) E5 - FORT UPRIGHT - W101169
1 3/8"x3 3/8"x76 1/2" (36x86x1942)



(1) E6 - PERGOLA UPRIGHT - W4L05415
1 3/8"x3 3/8"x71 1/8" (36x86x1807)



(1) E7 - PERGOLA UPRIGHT - W4L05424
1 3/8"x3 3/8"x71 1/8" (36x86x1807)



(1) E8 - FORT UPRIGHT - W4L05473
1 3/8"x3 3/8"x76 1/2" (36x86x1942)



(2) E71 - MONKEY BAR RAIL - W102369
1 3/8"x3 3/8"x60 5/8" (36x86x1539)



(2) E77 - ANGLE BRACE - W4L04854
1 3/8"x3 3/8"x74 3/8" (36x86x1890)



(2) E78 - MONKEY BAR UPRIGHT - W102370
1 3/8"x3 3/8"x74 3/4" (36x86x1900)

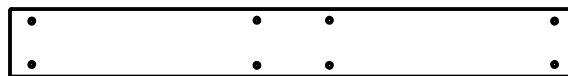

(1) G1 - SWING BEAM ATTACHMENT RAIL - W101163
1"x5 1/4"x44 1/4" (24x134x1124)



(2) H1 - PICNIC SUPPORT - W4L05427
1"x3 3/8"x10 1/8" (24x86x258)



(4) H2 - TOYBOX SIDE BOARD - W4L05435
1"x3 3/8"x12" (24x86x305)



(3) H3 - FLOOR JOIST - W101166
1"x3 3/8"x44 1/4" (24x86x1124)

Parts Identification

Wood Components

(NOT TO SCALE)



- (2) **H5 - OUTER FLOOR SUPPORT - W101183**
1"x3 3/8"x44 1/4" (24x86x1124)



- (2) **H6 - PERGOLA SIDE RAIL - W4L05416**
1"x3 3/8"x33 3/8" (24x86x848)



- (10) **H8 - PERGOLA RAIL - W4L05417**
1"x3 3/8"x29 3/8" (24x86x745)



- (4) **H50 - LADDER RUNG - W4L05474**
1"x3 3/8"x17 1/8" (24x86x434)



- (2) **H73 - ROCK WALL RAIL - W100024**
1"x3 3/8"x48 3/4" (24x86x1238)



- (1) **H74 - LEFT UPRIGHT - W100608**
1"x3 3/8"x50 3/4" (24x86x1290)



- (1) **H75 - RIGHT UPRIGHT - W100609**
1"x3 3/8"x50 3/4" (24x86x1290)

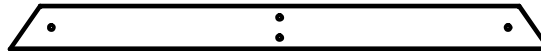

- (1) **H79 - END SUPPORT - W4L04855**
1"x3 1/2"x42" (24x86x1072)



- (2) **H81 - MONKEY BAR BRACE - W100993**
1"x3 3/8"x53 1/4" (24x86x1352)



- (1) **H82 - MONKEY BAR GROUND BOARD - W100994**
1"x3 3/8"x70 3/8" (24x86x1786)



- (2) **J1 - FLOOR SUPPORT - W101037**
1"x2 3/8"x3" (24x60x76)



- (2) **J2 - PICNIC SUPPORT - W4L05436**
1"x2 3/8"x6 3/4" (24x60x170)



- (1) **K1 - GROUND BOARD - W101168**
5/8"x5 1/4"x74 5/8" (16x134x1896)

Parts Identification

Wood Components

(NOT TO SCALE)



- (1) **K2 - DOUBLE ARCHED FORT RAIL - W101177**
5/8"x5 1/4"x74 5/8" (16x134x1896)



- (1) **K3 - ARCHED FORT RAIL - W101178**
5/8"x5 1/4"x74 5/8" (16x134x1896)



- (2) **K4 - FORT GROUND BOARD - W4L05471**
5/8"x5 1/4"x70 1/4" (16x134x1783)



- (2) **K5 - FORT RAIL - W101164**
5/8"x5 1/4"x44 1/4" (16x134x1124)



- (2) **K6 - ARCHED FORT RAIL - W101174**
5/8"x5 1/4"x44 1/4" (16x134x1124)

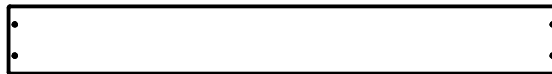

- (1) **K7 - TOY BOX BOARD - W4L05434**
5/8"x5 1/4"x43" (16x134x1092)



- (1) **K10 - GROUND BOARD - W101173**
5/8"x5 1/4"x31" (16x134x788)



- (1) **L1 - TOY BOX BOARD - W4L05437**
5/8"x4 3/8"x43" (16x112x1092)



- (2) **M1 - FORT PICKET - W4L05420**
5/8"x3 3/8"x37 3/8" (16x86x948)



- (1) **M2 - FLOOR BOARD - W4L05423**
5/8"x3 3/8"x75 7/8" (16x86x1928)



- (4) **M3 - ROOF TRUSS - W4L05421**
5/8"x3 3/8"x37 3/4" (16x86x960)

Parts Identification

Wood Components

(NOT TO SCALE)



- (1) **M5 - WALL RAIL - W101187**
5/8"x3 3/8"x43" (16x86x1092)



- (2) **M7 - TABLE TOP BOARD - W4L05413**
5/8"x3 3/8"x43" (16x86x1092)



- (1) **M8 - PERGOLA WALL RAIL - W101204**
5/8"x3 3/8"x43" (16x86x1092)



- (2) **M9 - HANDLE WALL RAIL - W101191**
5/8"x3 3/8"x25 5/8" (16x86x652)



- (10) **M10 - FORT RAIL - W101190**
5/8"x3 3/8"x23 7/8" (16x86x605)



- (6) **M11 - FORT RAIL - W101203**
5/8"x3 3/8"x20 3/8" (16x86x518)



- (1) **M12 - FLOOR SUPPORT - W4L05441**
5/8"x3 3/8"x74 5/8" (16x86x1896)



- (1) **M14 - FLOOR SUPPORT - W4L05442**
5/8"x3 3/8"x74 5/8" (16x86x1896)



- (4) **M13 - WALL RAIL - W101185**
5/8"x3 3/8"x10" (16x86x254)



- (2) **M15 - WALL RAIL - W101186**
5/8"x3 3/8"x11 1/4" (16x86x287)

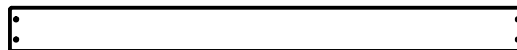

- (1) **M16 - PICNIC CENTER BOARD - W4L05414**
5/8"x3 3/8"x40 1/8" (16x86x1020)



- (2) **M17 - WALL RAIL - W4L05428**
5/8"x3 3/8"x44 1/4" (16x86x1124)

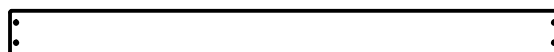

- (3) **M19 - TOY BOX BOARD - W4L05426**
5/8"x3 3/8"x43" (16x86x1092)

Parts Identification

Wood Components

(NOT TO SCALE)



- (1) **M72 - ROCK WALL SLAT - W100023**
5/8"x3 3/8"x20 1/4" (16x86x514)



- (6) **M75 - ROCK LADDER BOARD - W4L05201**
5/8"x3 3/8"x20 1/4" (16x86x514)



- (1) **M77 - SLIDE BRACE - W4L04711**
5/8"x3 3/8"x14 1/4" (16x86x362)



- (2) **M78 - CENTER SLIDE BRACE - W4L04712**
5/8"x3 3/8"x14 1/4" (16x86x362)



- (1) **M102 - ATTACHMENT BOARD - W102970**
5/8"x3 3/8"x18 1/4" (16x86x462)



- (1) **M103 - REAR SUPPORT - W102996**
5/8"x3 3/8"x18 1/4" (16x86x462)



- (1) **M132 - ATTACHMENT BOARD - W4L05472**
5/8"x3 3/8"x20 1/4" (16x86x514)



- (2) **N1 - SUNBURST CROSS BRACE - W4L05433**
5/8"x2 3/8"x33" (16x60x838)



- (4) **N2 - SUNBURST SPOKE - W4L05432**
5/8"x2 3/8"x7 7/8" (16x60x200)



- (2) **N3 - VERTICAL SUNBURST SPOKE - W4L05431**
5/8"x2 3/8"x12 3/8" (16x60x315)



- (1) **N4 - SAFETY BOARD - W4L05440**
5/8"x2 3/8"x70 1/4" (16x60x1783)



- (1) **N5 - TOY BOX BOARD - W4L05439**
5/8"x2 3/8"x8 5/8" (16x60x220)



- (1) **N6 - TOY BOX BOARD - W4L05438**
5/8"x2 3/8"x6 5/8" (16x60x168)



- (1) **N7 - TOY BOX GROUND BOARD - W4L05475**
5/8"x2 3/8"x43" (16x60x1092)

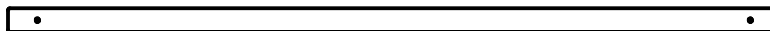

- (1) **O1 - WALL RAIL - W4L05429**
5/8"x1 3/8"x44 1/4" (16x34x1124)

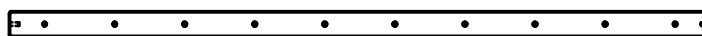

- (1) **P1 - PERGOLA SUPPORT RAIL - W4L05422**
1 3/8"x1 3/8"x40 1/8" (36x36x1020)

Parts Identification

Wood Components

(NOT TO SCALE)



- (1) **SB74 - SWING BEAM EXTENDED - W4L04582**
2"x5 1/4"x77" (50x134x1956)



- (1) **W71 - SWING BEAM SUPPORT - W4L04856**
2"x3 3/8"x49 5/8" (50x86x1260)



- (2) **Y1 - END FLOOR BOARD - W101179**
5/8"x4"x40 1/8" (16x102x1020)

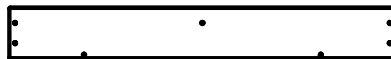

- (2) **Y2 - END FLOOR BOARD - W101171**
5/8"x4"x30 1/4" (16x102x768)



- (2) **Y3 - SUNBURST HALF MOON - W4L05430**
5/8"x4"x12" (16x102x306)

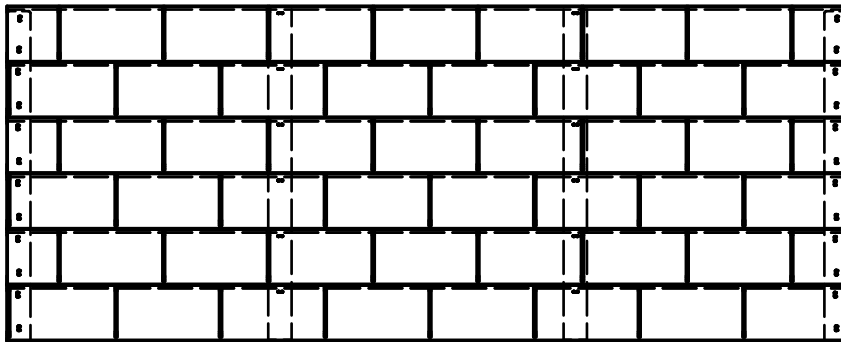

- (2) **RP2 - ROOF PANEL - W2A01675**
1 3/8"x19 3/8"x48 1/4" (35x491x1224)

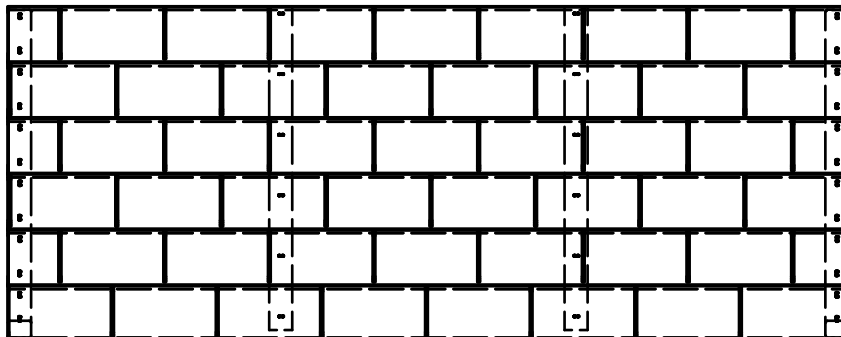

- (2) **RP1 - ROOF PANEL - W2A01676**
1 3/8"x19 1/8"x48 1/4" (35x486x1224)

Parts Identification

Hardware (NOT TO SCALE)



(2) B - NUT BARREL WH 5/16x5/8 - H100004



(13) D - NUT BARREL WH 5/16x7/8 - H100005



(2) C - NUT BARREL WH 5/16x1 1/2 - H100006

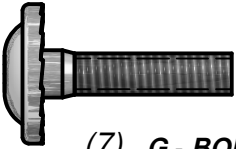

(7) G - BOLT WH 5/16x1 1/4 - H100009



(15) H - BOLT WH 5/16x1 1/2 - H100010

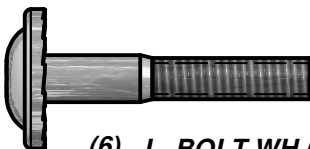

(6) J - BOLT WH 5/16x1 3/4 - H100011



(40) K - BOLT WH 5/16x2 - H100012



(22) L - BOLT WH 5/16x2 1/4 - H100013



(7) M - BOLT WH 5/16x2 1/2 - H100014

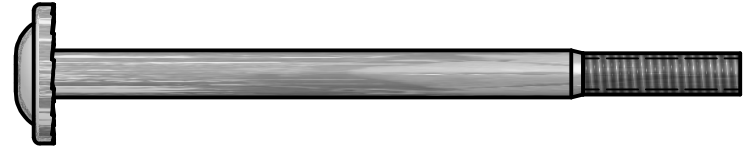

(1) KA - BOLT WH 5/16x4 1/2 - H100021



(4) Y - LAG SCREW WH 5/16x1 1/2 - H100026



(41) Z - LAG SCREW WH 5/16x2 - H100027



(2) AA - LAG SCREW WH 5/16x2 1/2 - H100028



(4) AN - BOLT HEX 5/16x2-3/4 - H100047

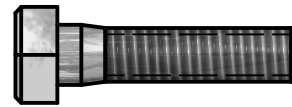

(4) AJ - BOLT HEX 5/16x1 1/4 - H100042

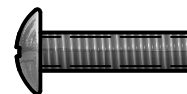

(4) AY - BOLT PTH 1/4x1 - H100061

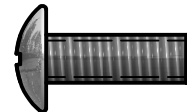

(13) BA - BOLT PTH 1/4x3/4 - H100063

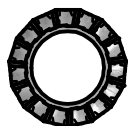

(12) AD - WASHER LOCK EXT 12x19 - H100031

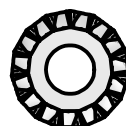

(114) AC - WASHER LOCK EXT 8x19 - H100030



(17) BE - T-NUT 1/4 - H100072



(91) BG - T-NUT 5/16 - H100074

Parts Identification

Hardware

(NOT TO SCALE)

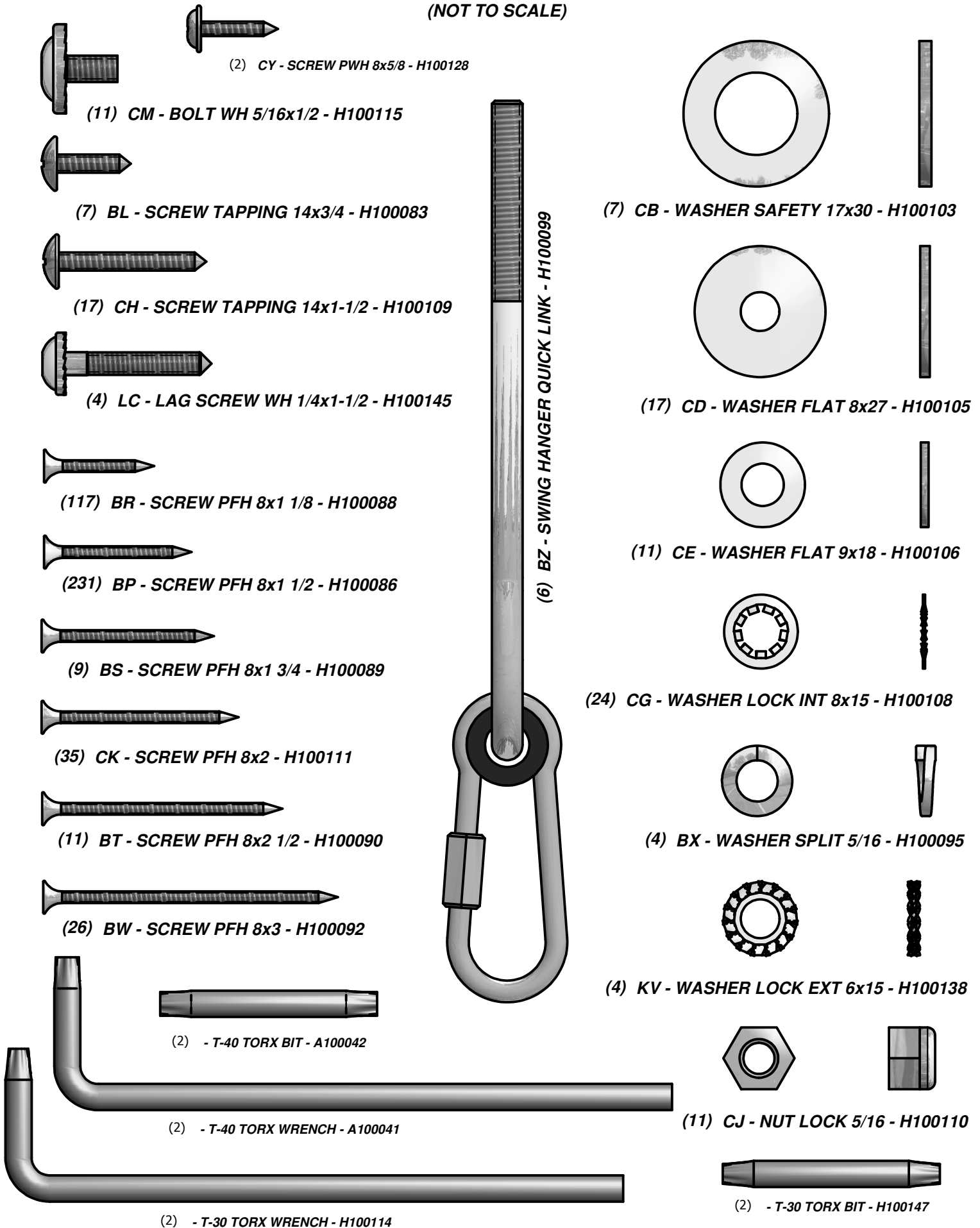

Parts Identification

Accessories
(NOT TO SCALE)

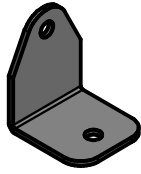

(7) EJ - L BRACKET 54x67 - A100053

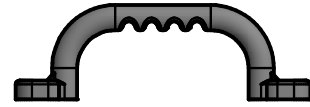

(6) DQ - HAND GRIP GREEN PLASTIC - A100028



(6) EC - METAL RUNG 559 - A100045



(6) FA - QUICK LINK - A100069



(1) - TRAPEZE - A6P00034

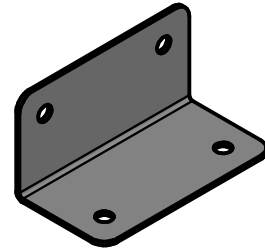

(2) GD - L BRACKET 66x66x127 - A100140

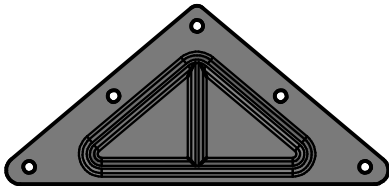

(2) QZ - TRIANGLE PLATE 100° 5 HOLE - A100294



(2) HD - SWING SEAT YELLOW - A100171

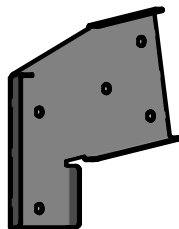

(1) TB - SWING BEAM EXTENSION
BRACKET-LEFT - A100325

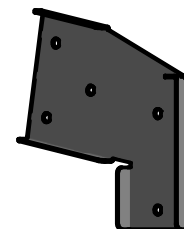

(1) TC - SWING BEAM EXTENSION
BRACKET-RIGHT - A100326

Parts Identification

Accessories
(NOT TO SCALE)

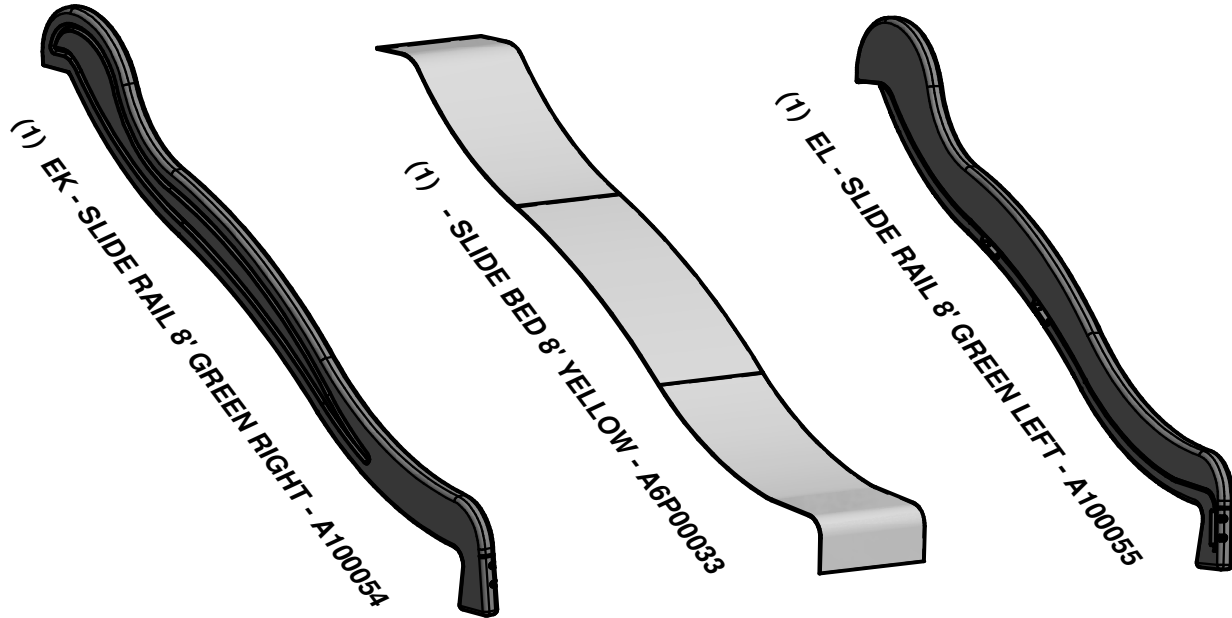

(8) - GROUND STAKE REBAR - A4M00527



(1) SQ - "A" REVISION TAG - A100314

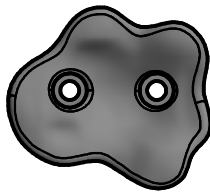

(3) - LARGE GREEN HOLLOW CORE
ROCK #1 - A6P00036



(3) - LARGE GREEN HOLLOW CORE
ROCK #2 - A6P00037



(2) KN - CHAIN GREEN 31" - A100177



(4) EZ - CHAIN GREEN 51.25" - A100068



(1) **H74 - LEFT UPRIGHT - W100608**
1"x3 3/8"x50 3/4" (24x86x1290)



(4) **H50 - LADDER RUNG - W4L05474**
1"x3 3/8"x17 1/8" (24x86x434)

4 FT LADDER WITH ATTACHMENT BOARD

STEP 1

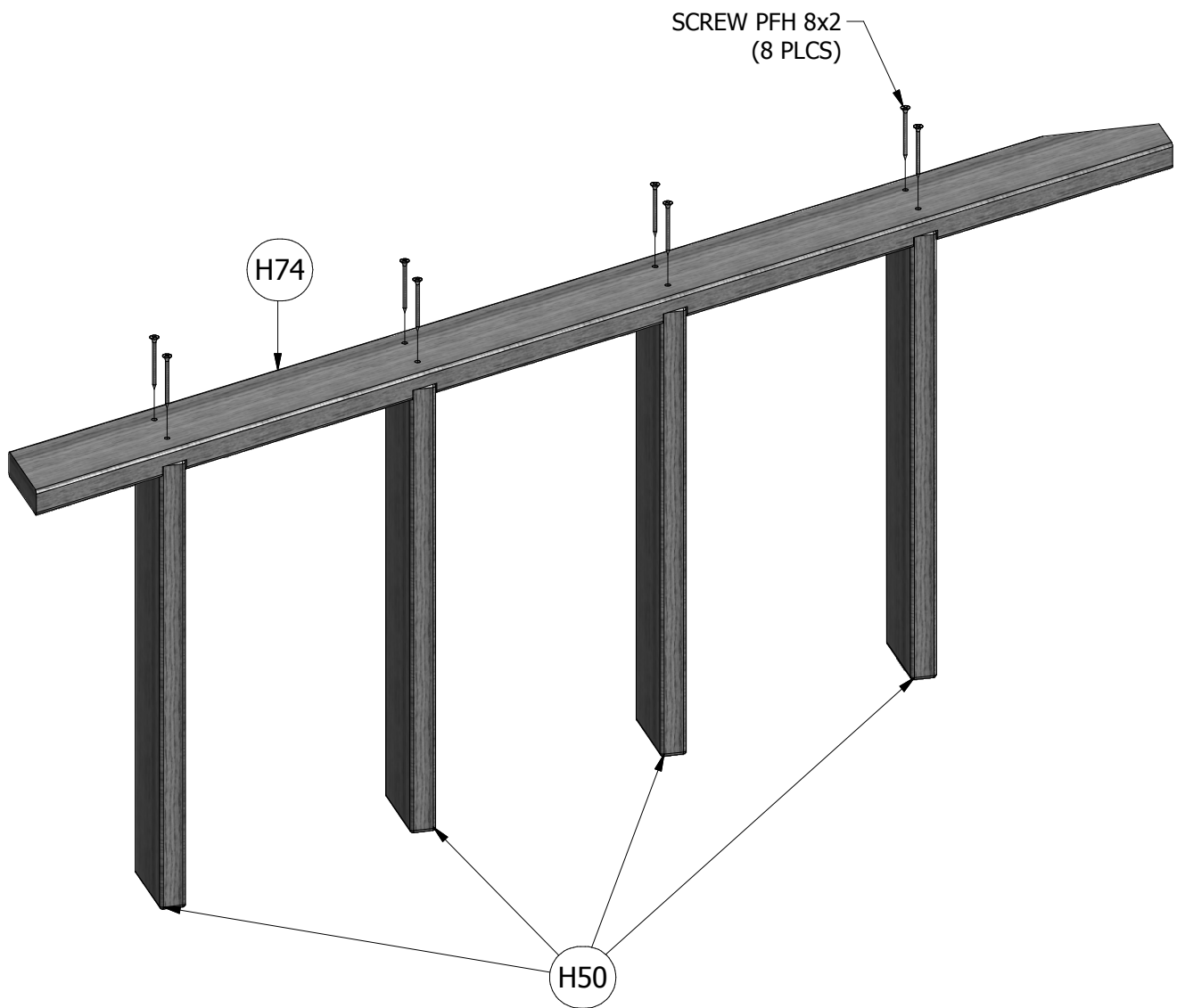
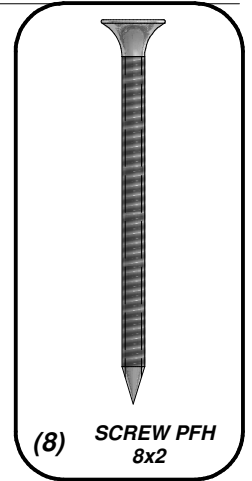



(1) **H75 - RIGHT UPRIGHT - W100609**
1"x3 3/8"x50 3/4" (24x86x1290)

STEP 2

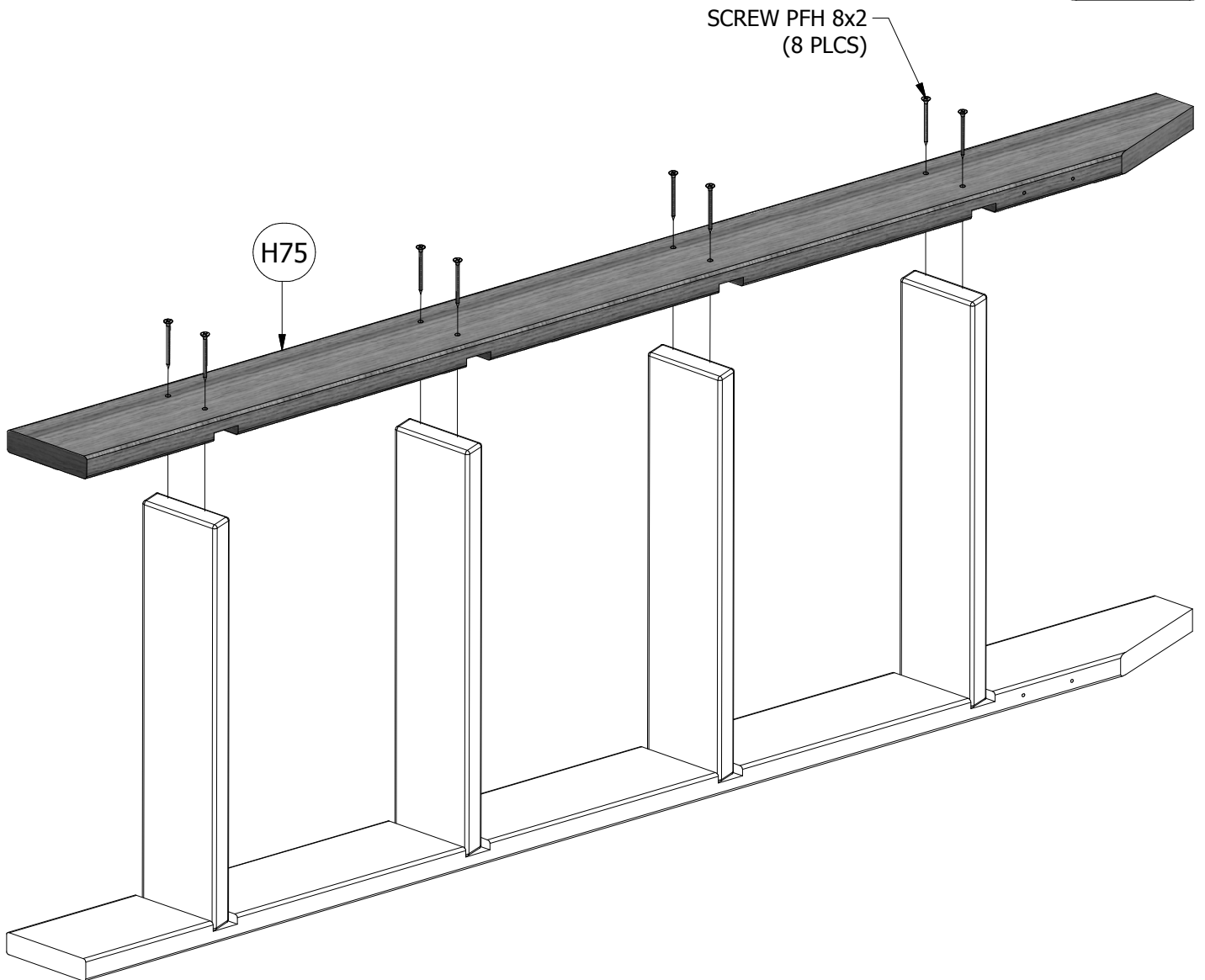
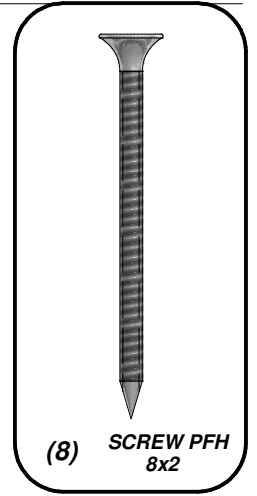



- (1) **M103 - REAR SUPPORT - W102996**
5/8"x3 3/8"x18 1/4" (16x86x462)

STEP 3

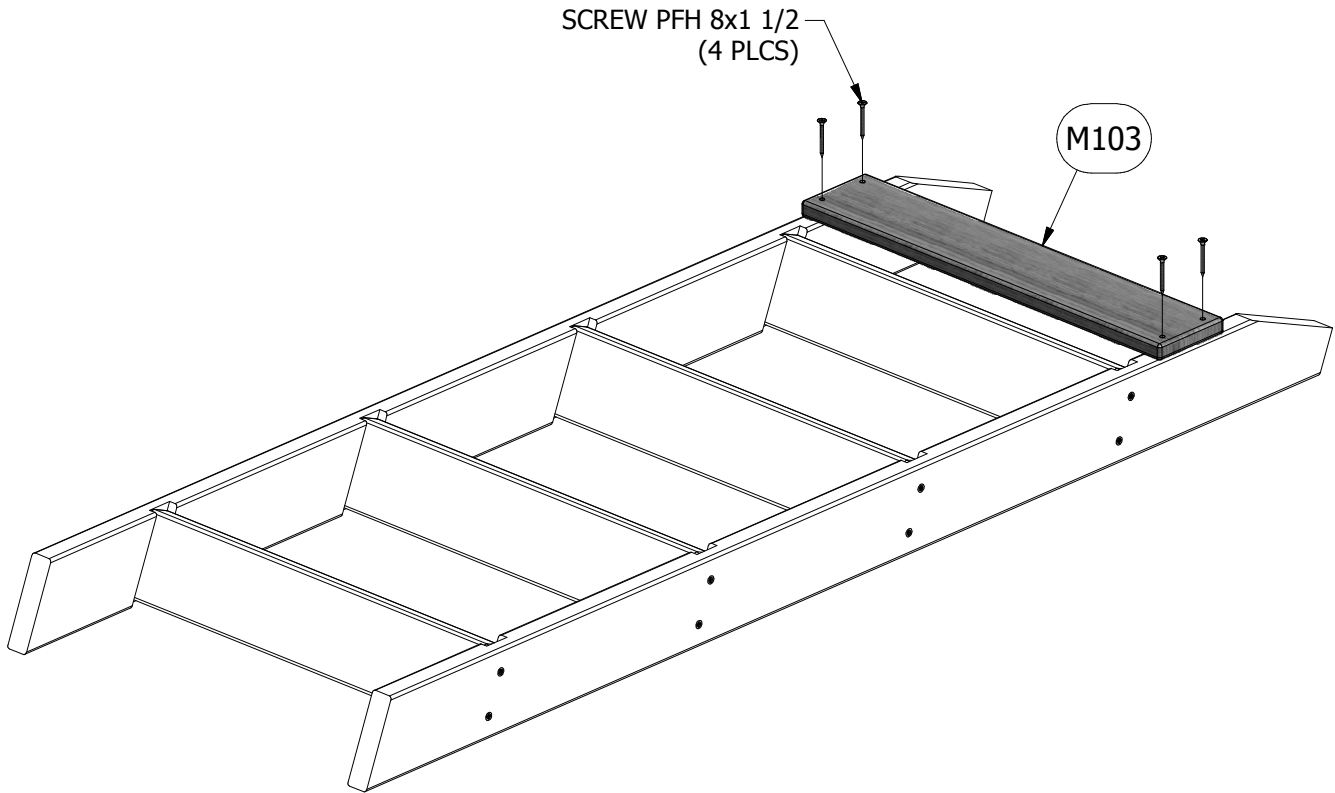
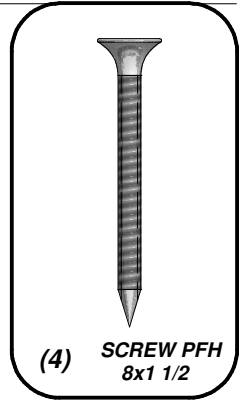

TOP 1 7/16"

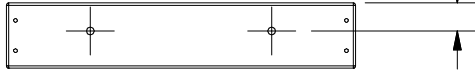

- (1) **M102 - ATTACHMENT BOARD - W102970**
5/8"x3 3/8"x18 1/4" (16x86x462)

STEP 4

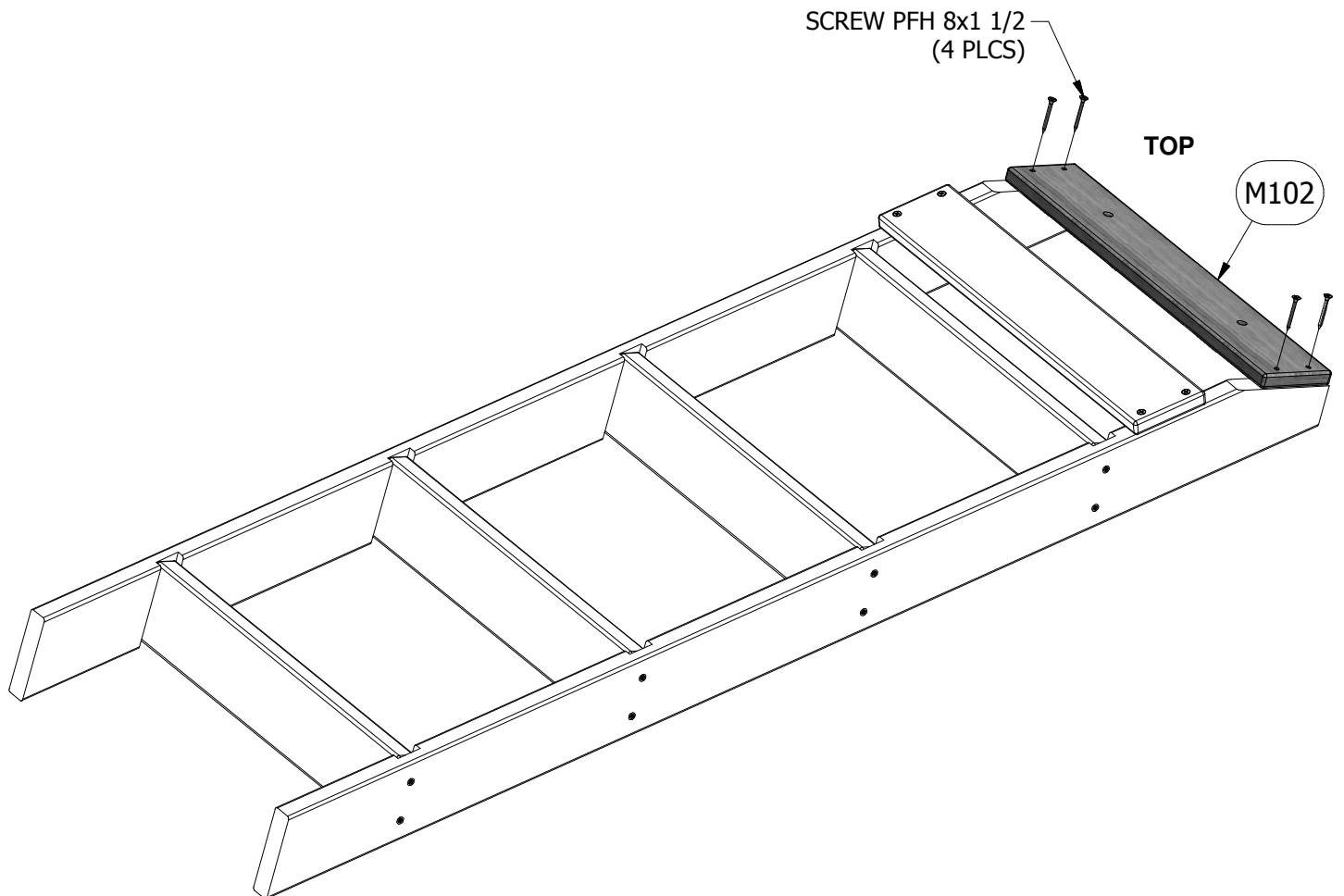
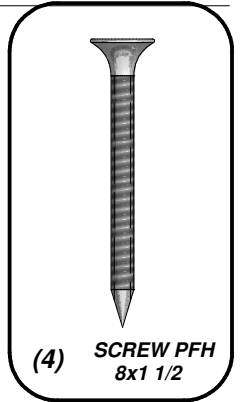



(3) - LARGE GREEN HOLLOW CORE
ROCK #1 - A6P00036 -



(3) - LARGE GREEN HOLLOW CORE
ROCK #2 - A6P00037 -

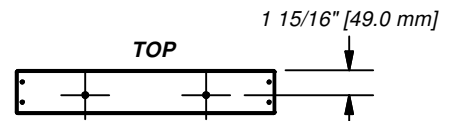

(1) M132 - ATTACHMENT BOARD - W4L05472
5/8" x 3 3/8" x 20 1/4" (16x86x514)

4' Rock Ladder (Green)

NOTE:
• INSERT T-NUTS
• ATTACH ROCKS

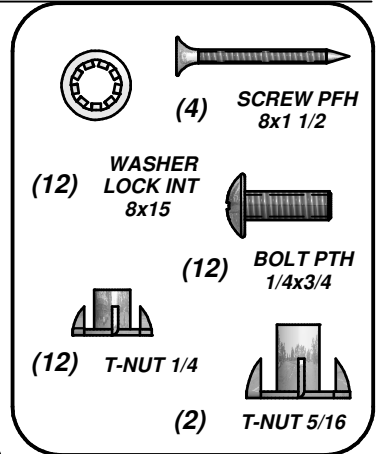

FIG. 1

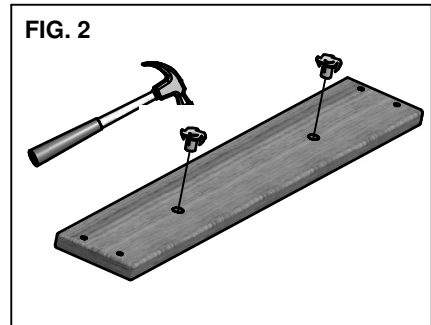
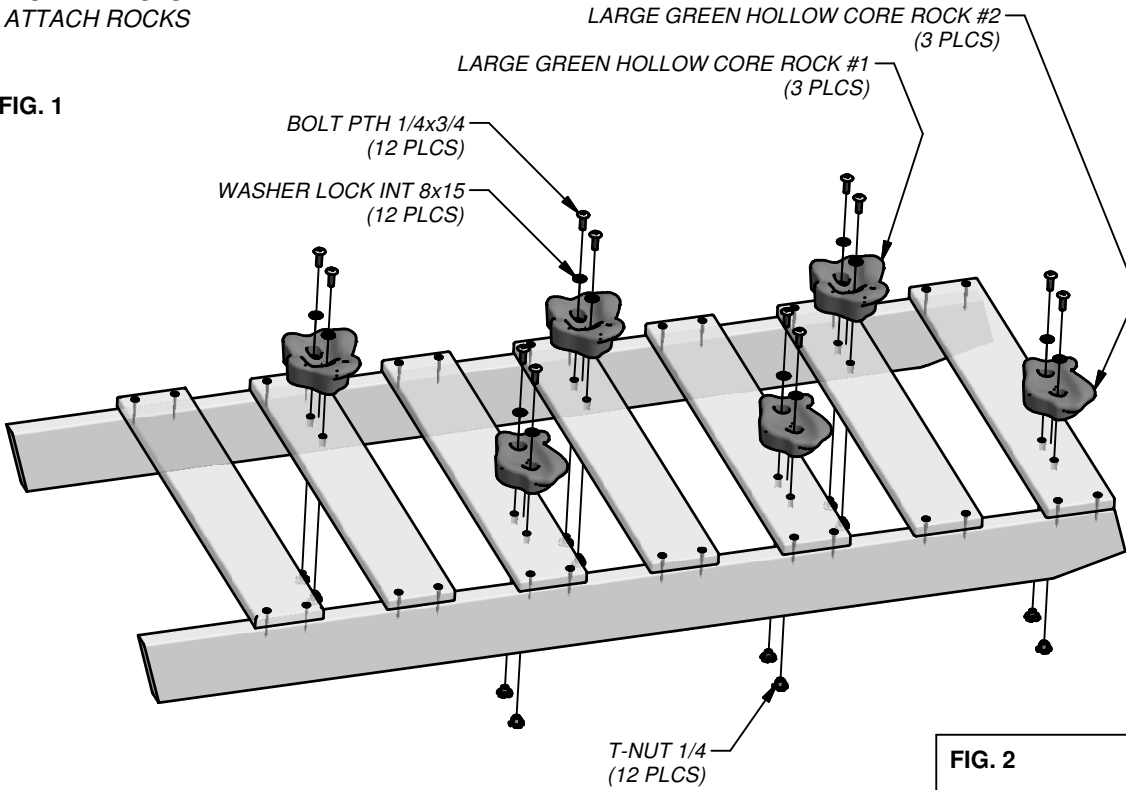
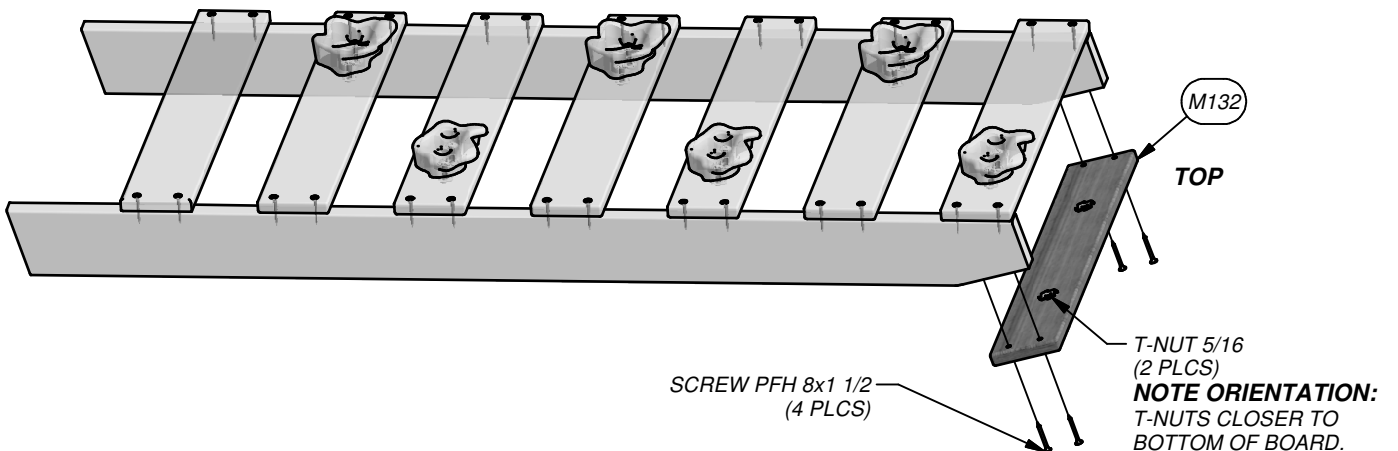
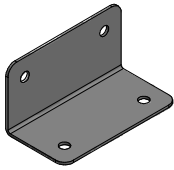

FIG. 3





(2) L BRACKET 66x66x127 - A100140



(1) SB74 - SWING BEAM EXTENDED - W4L04582
2"x5 1/4"x77" (50x134x1956)

4' EXTENDED SWING BEAM

STEP 1

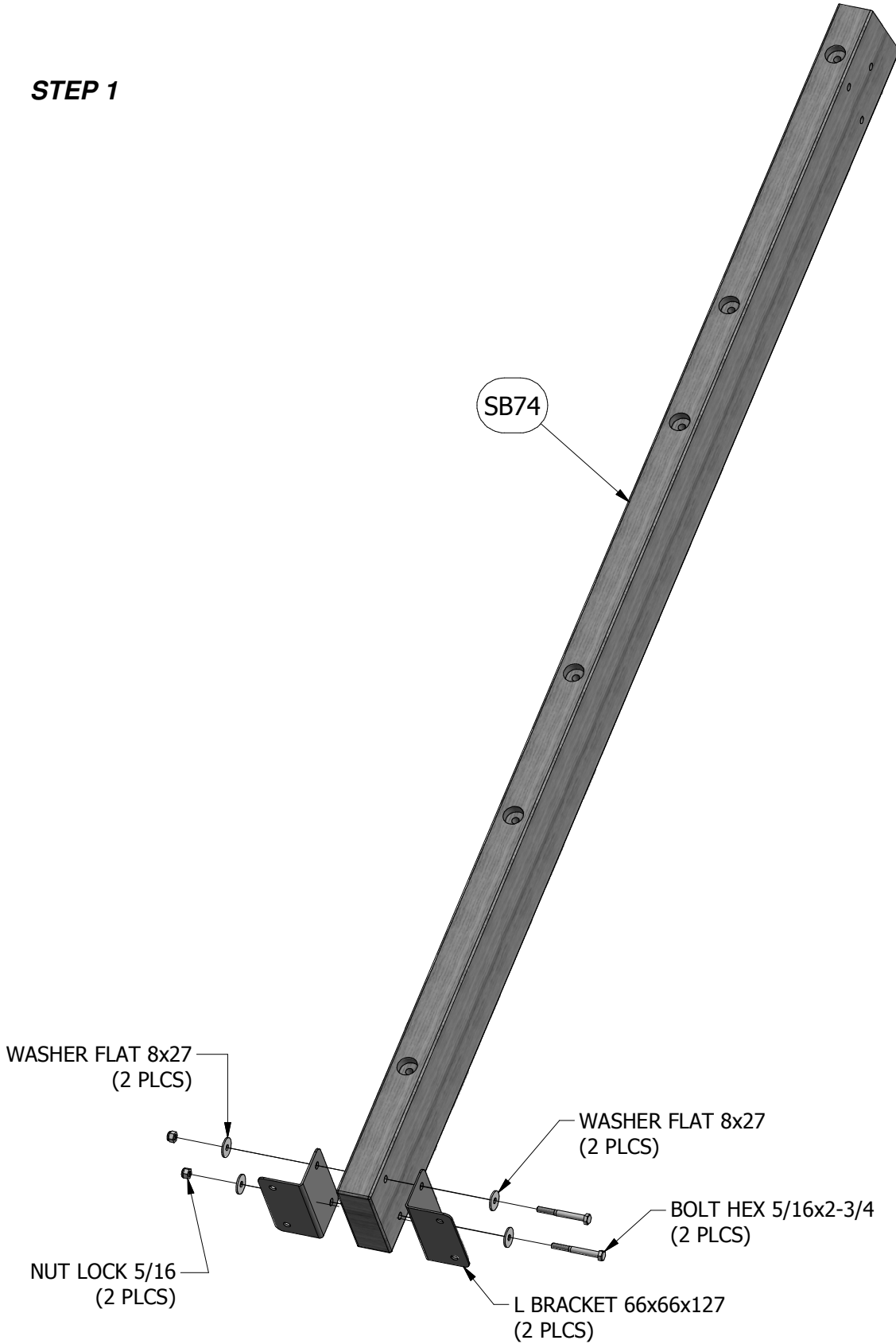
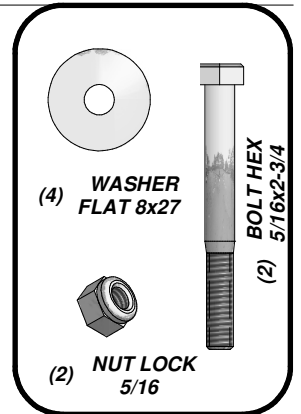

4' EXTENDED SWING BEAM

STEP 2

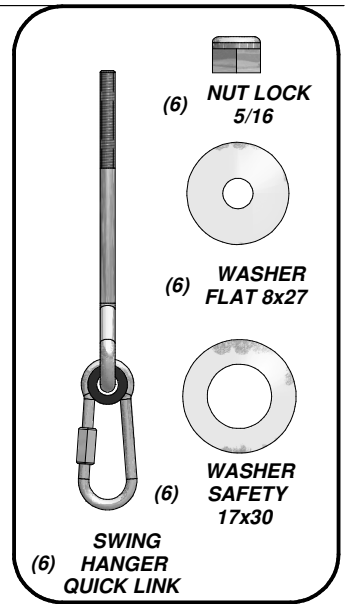

NUT LOCK 5/16
(6 PLCS)

WASHER FLAT 8x27
(6 PLCS)

1. Lock nut must be tightened until loop is tight against the safety washer.
2. Swing hanger bolt must be oriented as shown to avoid damage to swing hanger bolt.

WASHER SAFETY 17x30
(6 PLCS)

SWING HANGER QUICK LINK
(6 PLCS)

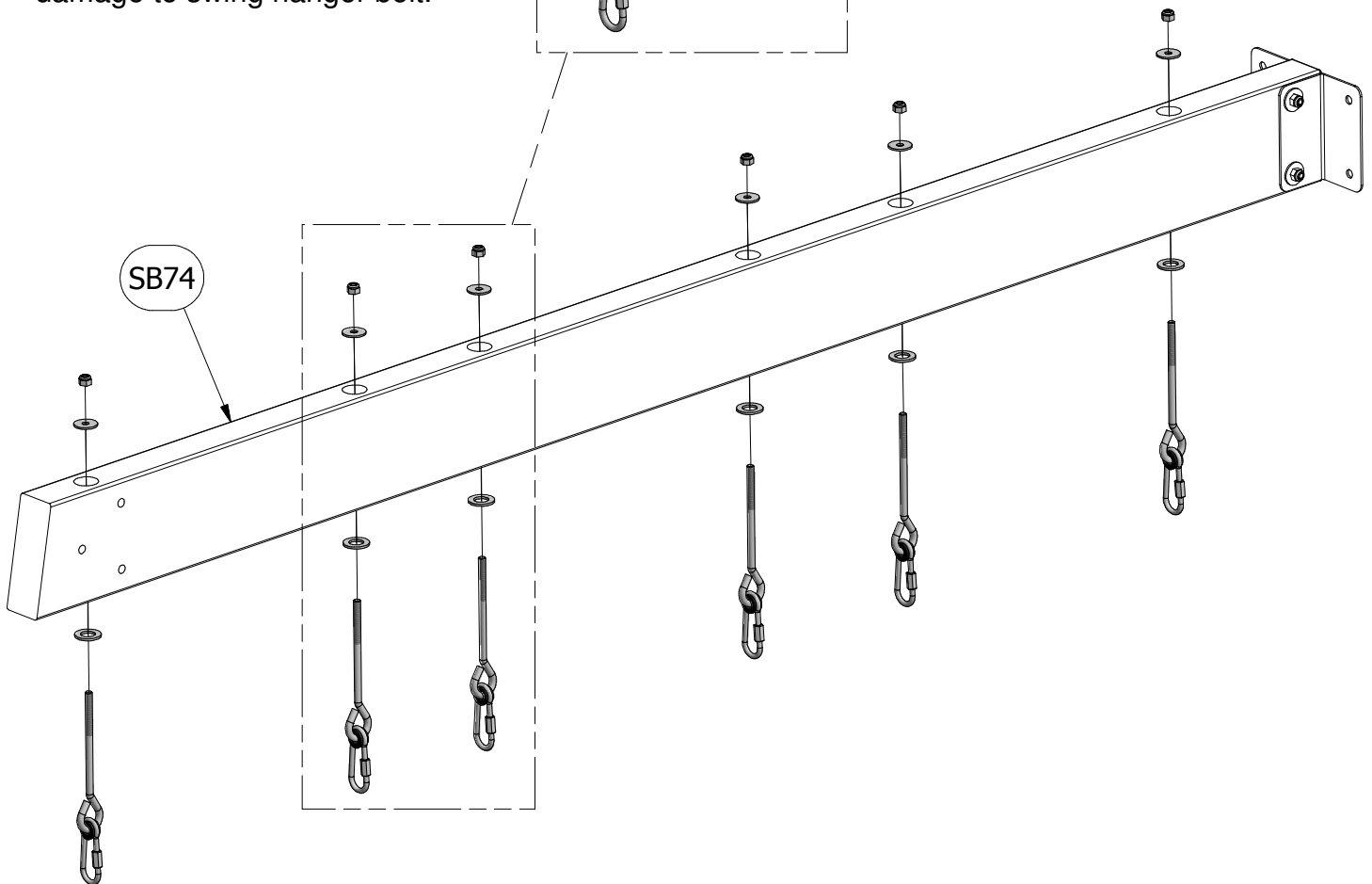

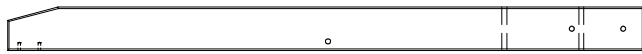

(1) **W71 - SWING BEAM SUPPORT - W4L04856**
2"x3 3/8"x49 5/8" (50x86x1260)

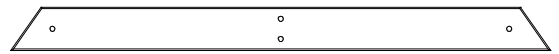

(1) **H79 - END SUPPORT - W4L04855**
1"x3 1/2"x42" (24x86x1072)



(2) **E77 - ANGLE BRACE - W4L04854**
1 3/8"x3 3/8"x74 3/8" (36x86x1890)

4' EXTENDED SWING BEAM

STEP 3

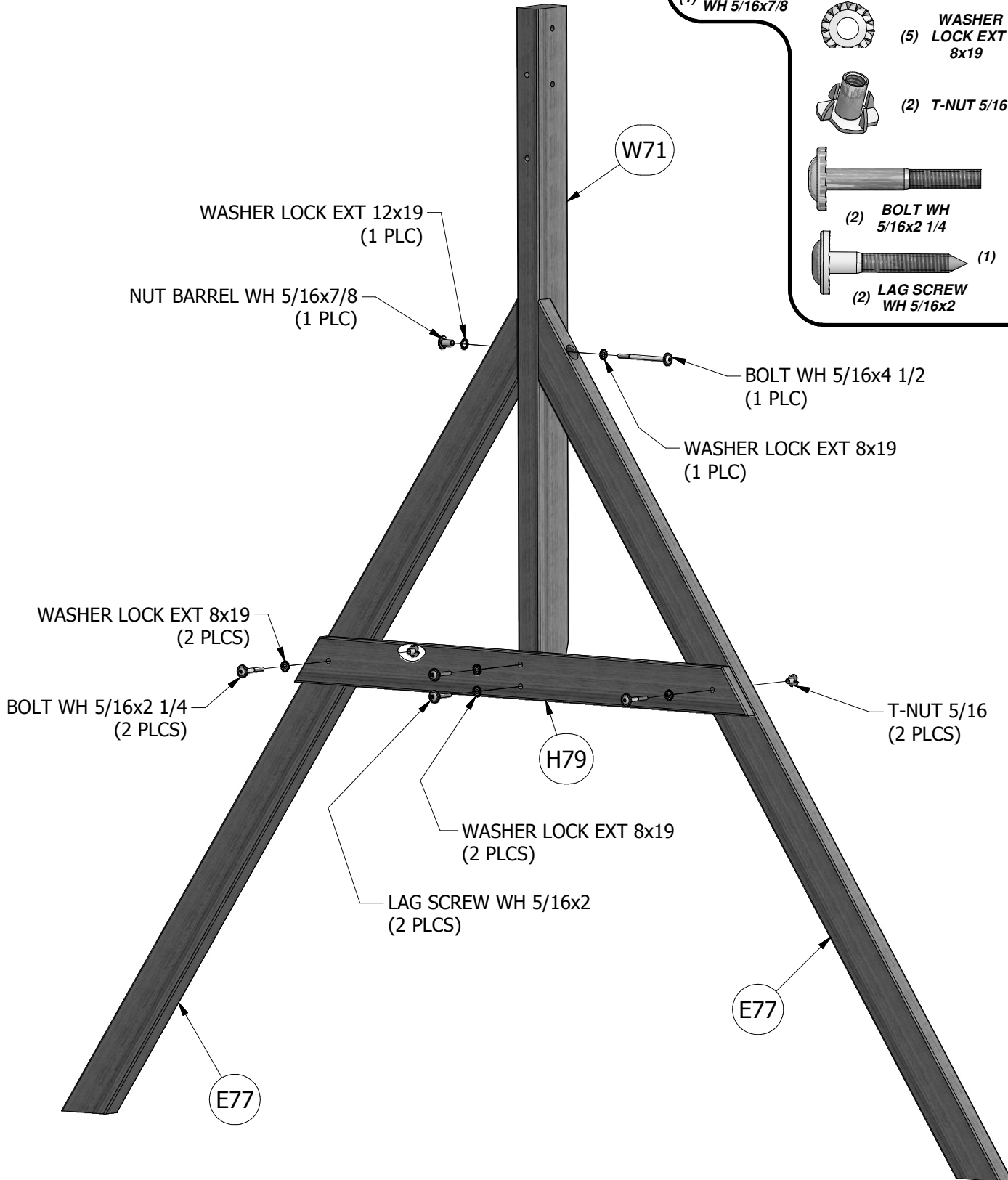
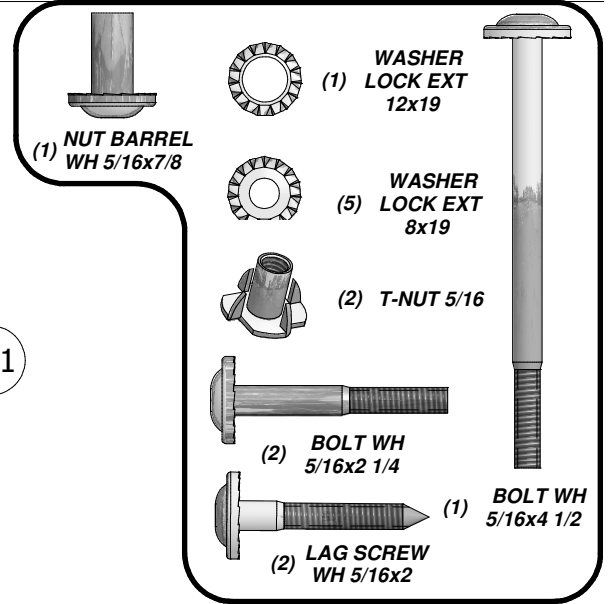

(1) **TC - SWING BEAM EXTENSION BRACKET-RIGHT - A100326**

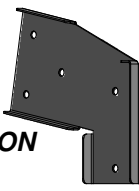

(1) **TB - SWING BEAM EXTENSION BRACKET-LEFT - A100325**

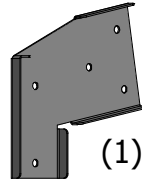

4' EXTENDED SWING BEAM

STEP 4

FIG. 1

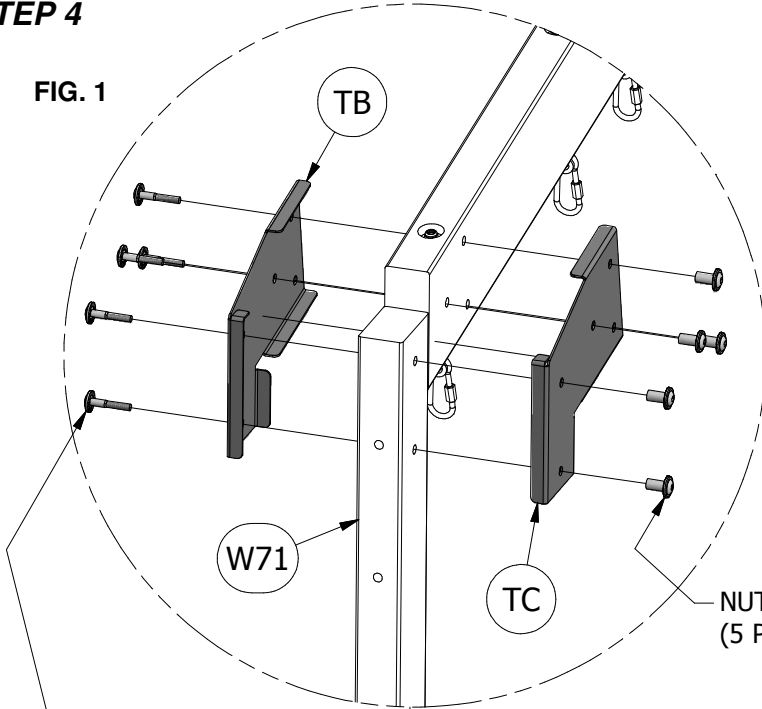

BOLT WH 5/16x1 3/4
(5 PLCS)

NUT BARREL WH 5/16x7/8
(5 PLCS)

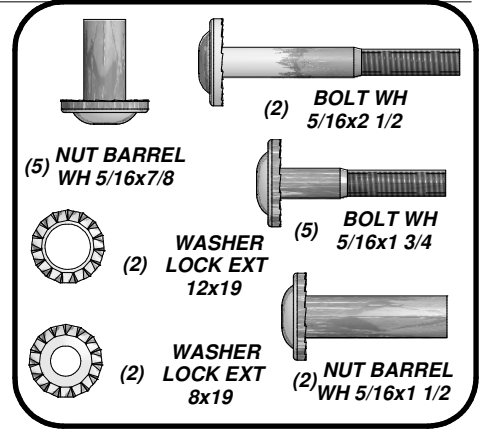
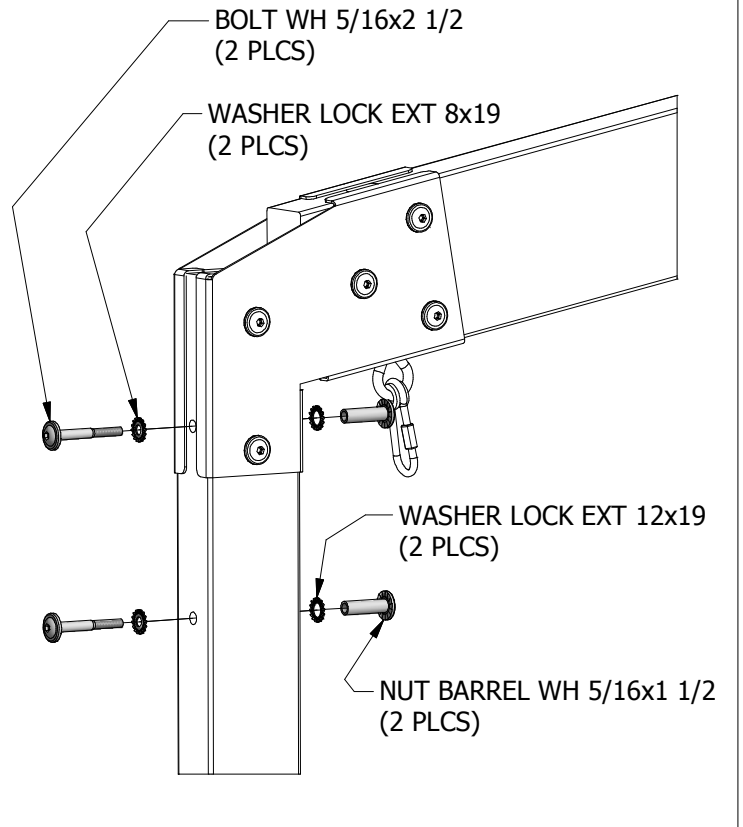

FIG. 2



BOLT WH 5/16x2 1/2
(2 PLCS)

WASHER LOCK EXT 8x19
(2 PLCS)

WASHER LOCK EXT 12x19
(2 PLCS)

NUT BARREL WH 5/16x1 1/2
(2 PLCS)

E77

H79

E77

SB74

W71

TB

TC

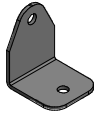

(2) **E71 - MONKEY BAR RAIL - W102369**
 1 3/8"x3 3/8"x60 5/8" (36x86x1539)

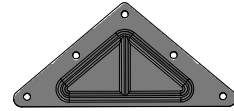

(4) **EJ - L BRACKET 54x67 - A100053**

(2) **QZ - TRIANGLE PLATE 100° 5 HOLE - A100294**

MONKEY BAR ASSEMBLY

STEP 1

BUILD A LEFT AND RIGHT TOP RAIL.

AFTER BUILDING LEFT ASSEMBLY AS SHOWN, REPEAT STEPS FOR A RIGHT ASSEMBLY. SEE BELOW FOR ORIENTATION OF RIGHT SIDE TRIANGLE PLATE.

ASSEMBLE WITH HARDWARE AS SHOWN.

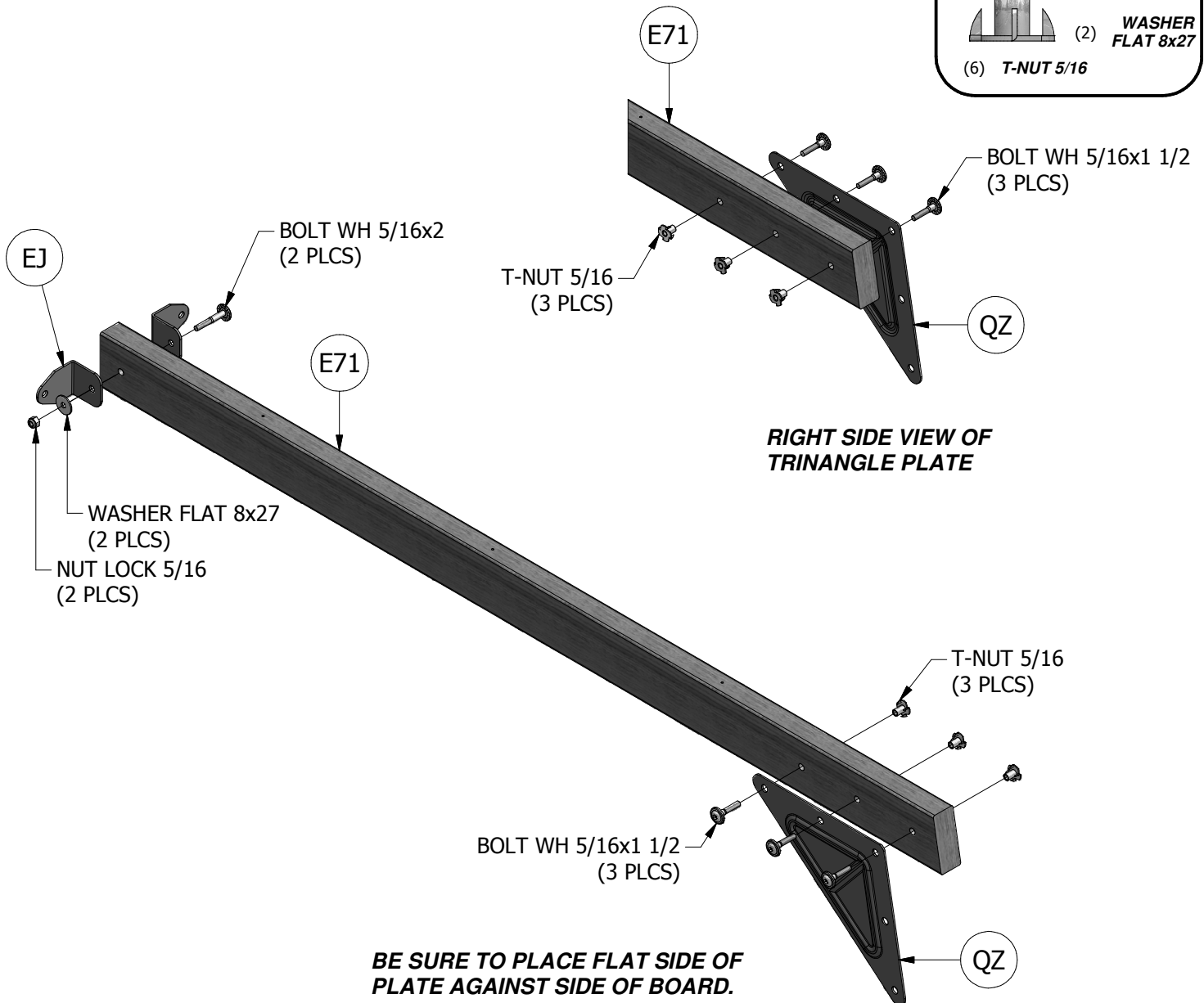
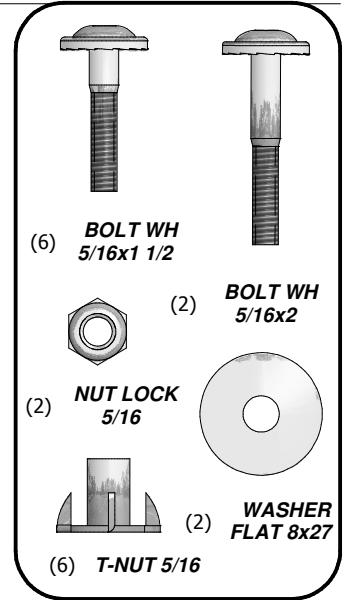

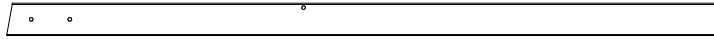

(2) **E78 - MONKEY BAR UPRIGHT - W102370**
1 3/8"x3 3/8"x74 3/4" (36x86x1900)

MONKEY BAR ASSEMBLY

STEP 2

ASSEMBLE WITH HARDWARE AS SHOWN.

REPEAT PROCESS FOR OTHER SIDE OF MONKEY BAR ASSEMBLY.

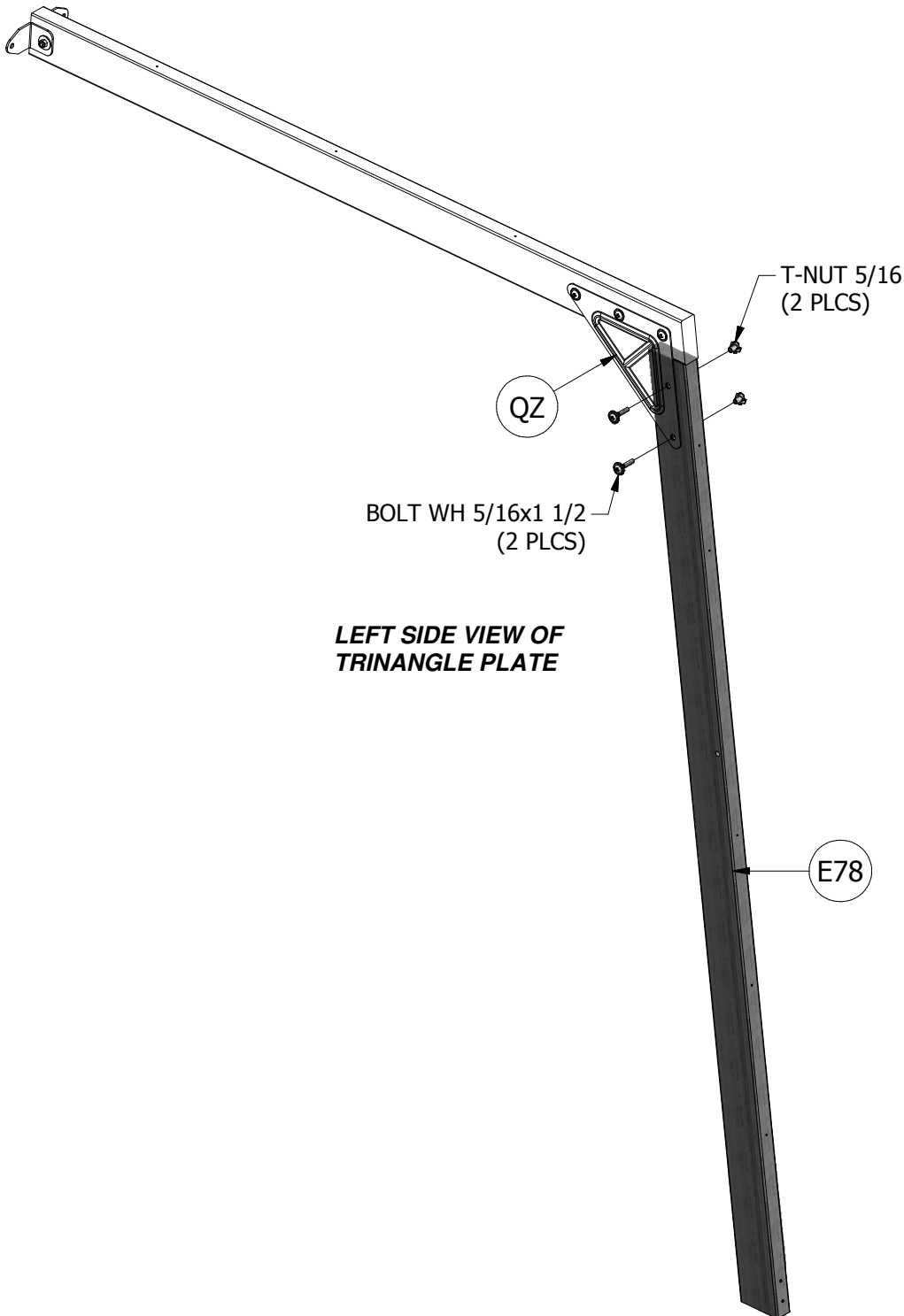
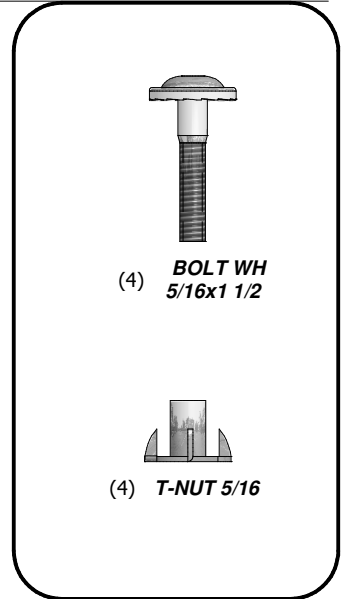

**LEFT SIDE VIEW OF
TRINANGLE PLATE**

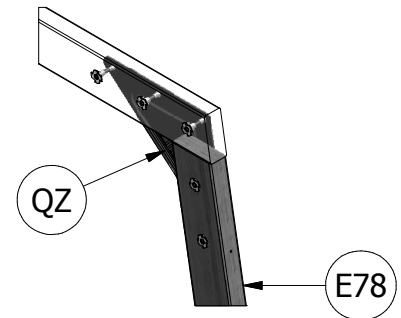

**RIGHT SIDE VIEW OF
TRINANGLE PLATE**



(6) EC - METAL RUNG 559 - A100045

MONKEY BAR ASSEMBLY

STEP 3

ASSEMBLE AS SHOWN INTO PRE-DRILLED HOLES.

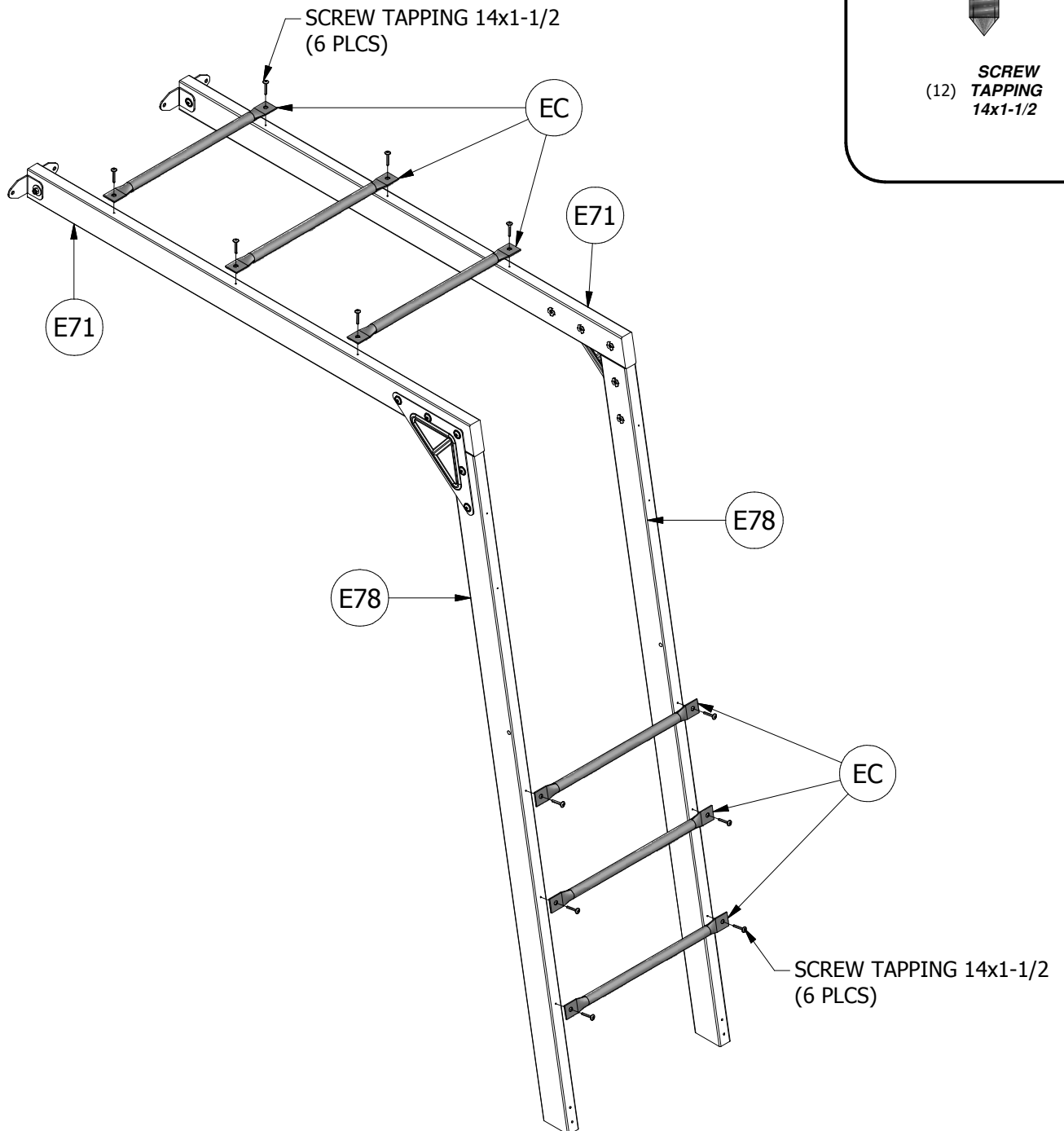



(2) **H81 - MONKEY BAR BRACE - W100993**
1"x3 3/8"x53 1/4" (24x86x1352)



(1) **H82 - MONKEY BAR GROUND BOARD - W100994**
1"x3 3/8"x70 3/8" (24x86x1786)

MONKEY BAR ASSEMBLY

STEP 4

ASSEMBLE AS SHOWN.

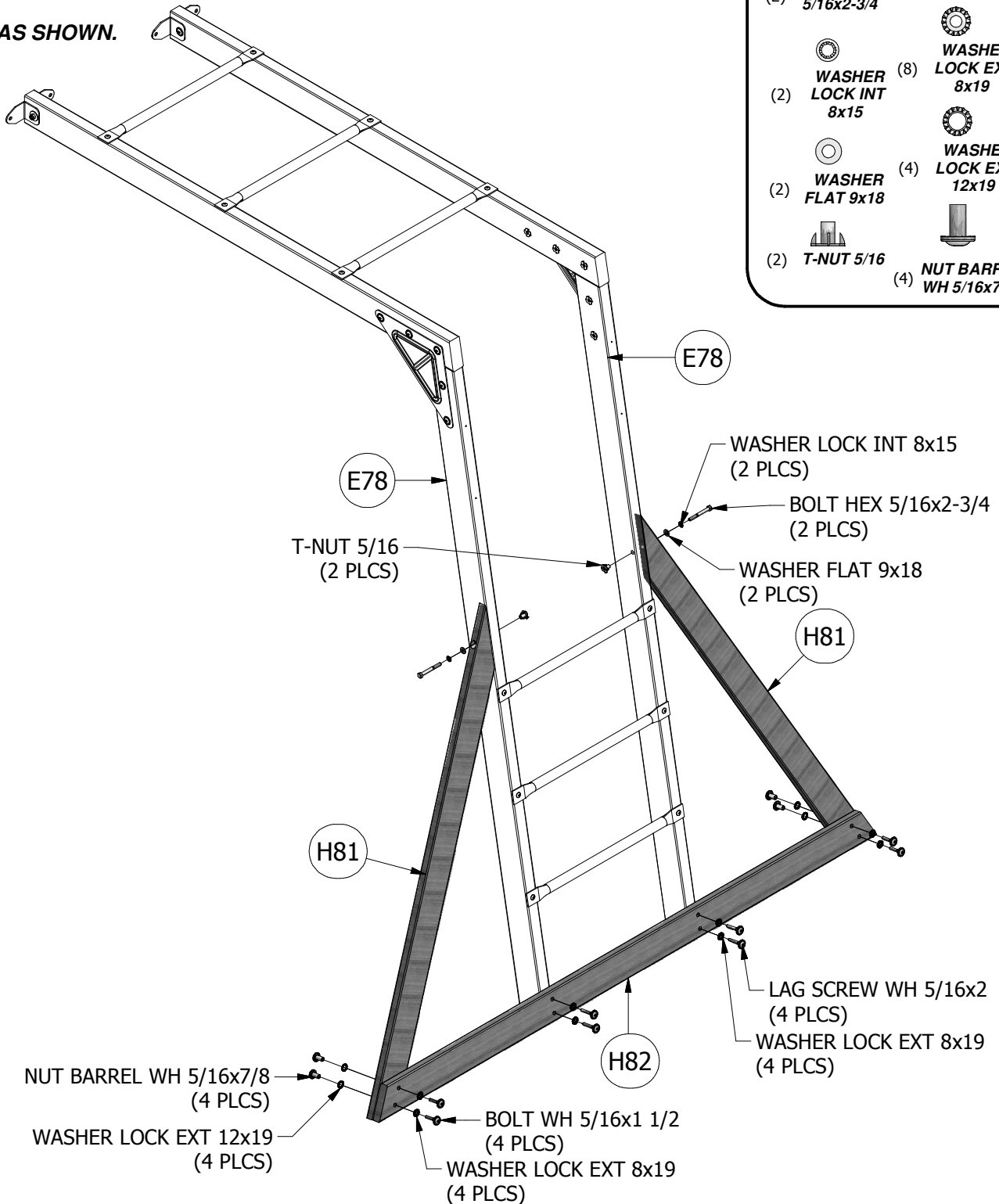

| | | |
|--|-----|------------------------------------|
| | (4) | BOLT WH 5/16x1 1/2 |
| | (2) | BOLT HEX 5/16x2-3/4 |
| | (2) | WASHER LOCK INT 8x15 |
| | (2) | WASHER FLAT 9x18 |
| | (2) | T-NUT 5/16 |
| | (4) | LAG SCREW WH 5/16x2 |
| | (8) | WASHER LOCK EXT 8x19 |
| | (4) | WASHER LOCK EXT 12x19 |
| | (4) | NUT BARREL WH 5/16x7/8 |

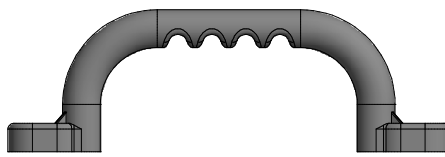

(2) DQ - HAND GRIP GREEN PLASTIC - A100028

MONKEY BAR ASSEMBLY

STEP 5

ASSEMBLE WITH HARDWARE AS SHOWN.

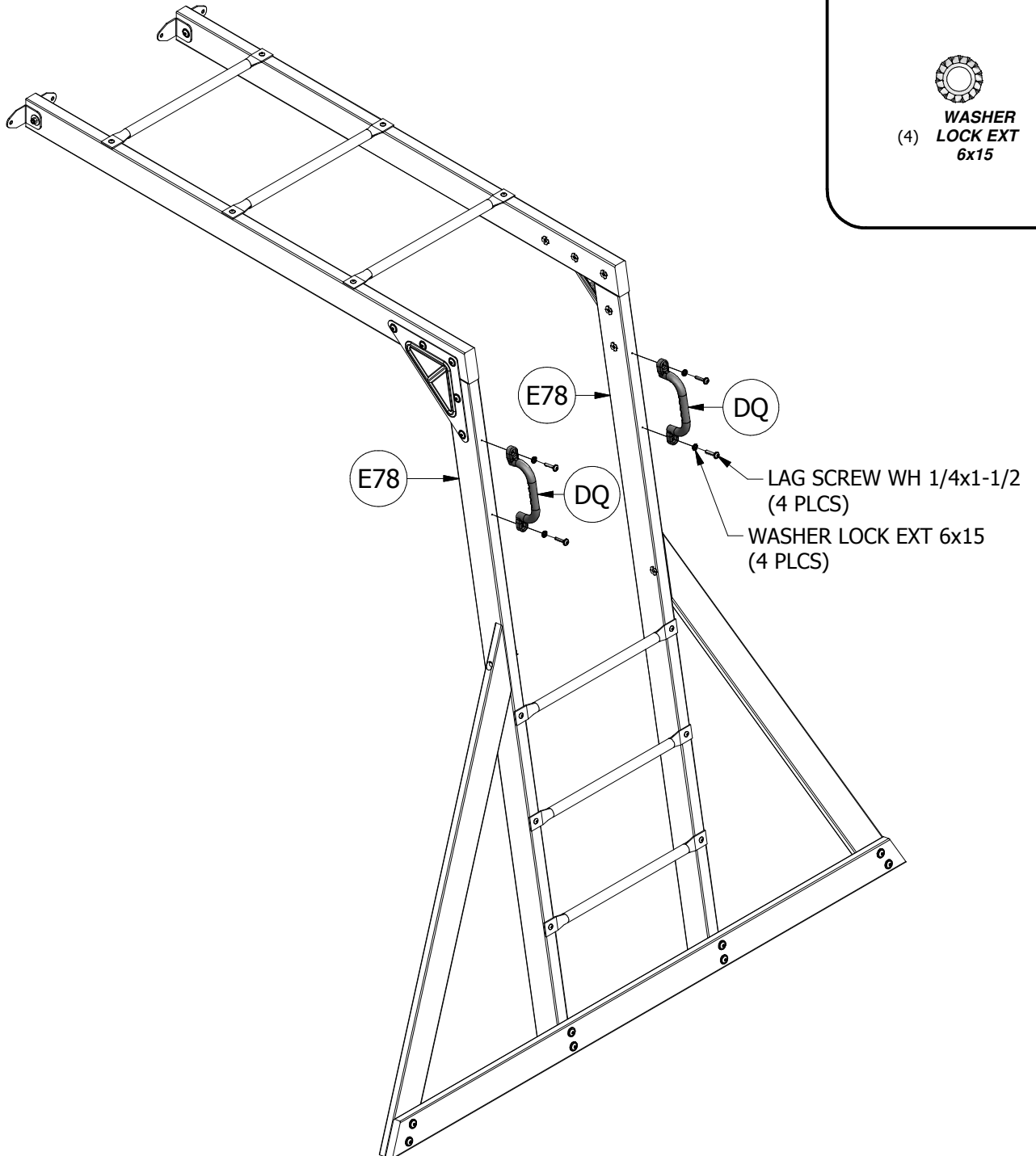

(4) LAG SCREW
WH 1/4x1-1/2



(4) WASHER
LOCK EXT
6x15

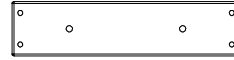
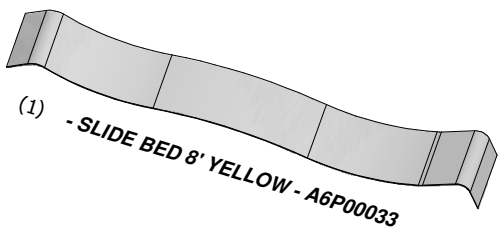

(1) M77 - SLIDE BRACE - W4L04711
5/8"x3 3/8"x14 1/4" (16x86x362)

SLIDE ASSEMBLY STEP 1

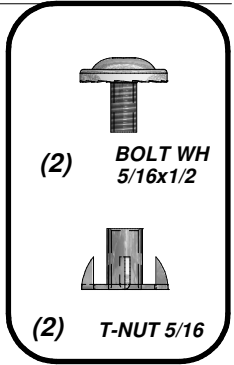
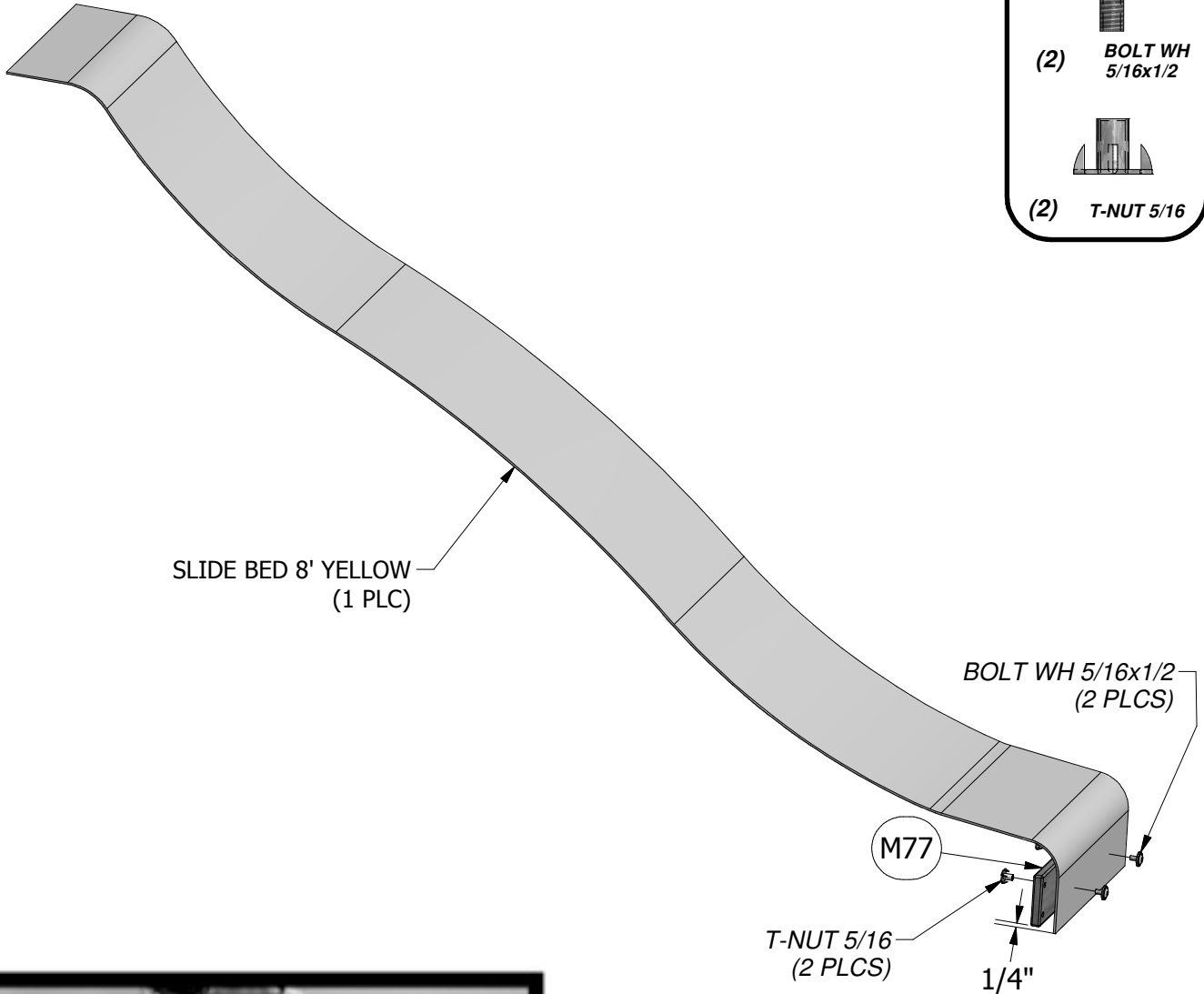

USE 'M77' SLIDE BRACE AS A TEMPLATE FOR DRILLING BOTTOM HOLE PATTERN IN SLIDE BED. BE SURE TO PLACE SLIDE BRACE UP 1/4" FROM BOTTOM EDGE OF SLIDE BED BEFORE MARKING HOLE PATTERN.

TIP: PREBENDING THE ENDS WILL EASE ASSEMBLY.



(2) **M78 - CENTER SLIDE BRACE - W4L04712**
5/8"x3 3/8"x14 1/4" (16x86x362)



(1) **EL - SLIDE RAIL 8' GREEN LEFT - A100055**



(1) **EK - SLIDE RAIL 8' GREEN RIGHT - A100054**

SLIDE ASSEMBLY STEP 2

NOTE:

**MAKE CERTAIN SUPPORTS
AND SLIDE BED ARE FULLY
ENGAGED WITHIN CHANNEL
OF SLIDE RAILS.**



(24) **SCREW PFH
8x3**

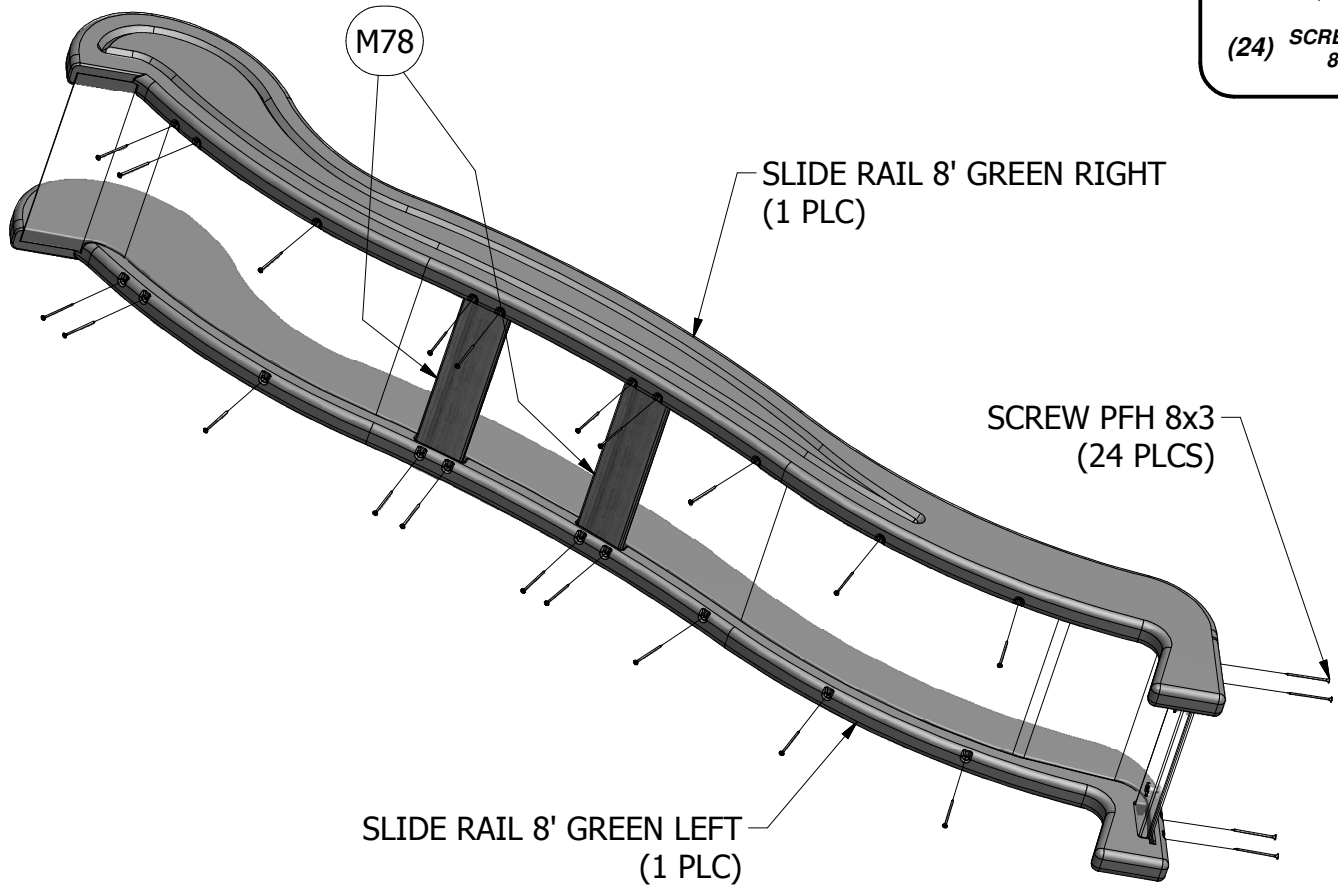

TIP: A HELPER IS REQUIRED FOR THIS STEP.



(1) E1 - FORT UPRIGHT - W4L05425
1 3/8"x3 3/8"x89 1/2" (36x86x2274)

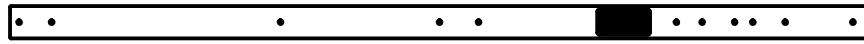

(1) E2 - FORT UPRIGHT - W2A01681-1
1 3/8"x3 3/8"x89 1/2" (36x86x2274)



(1) K4 - FORT GROUND BOARD - W4L05471
5/8"x5 1/4"x70 1/4" (16x134x1783)



(1) O1 - WALL RAIL - W4L05429
5/8"x1 3/8"x44 1/4" (16x34x1124)

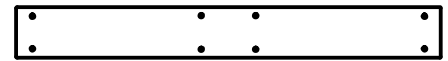

(1) G1 - SWING BEAM ATTACHMENT RAIL - W101163
1"x5 1/4"x44 1/4" (24x134x1124)

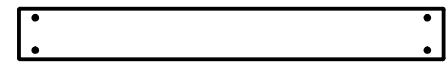

(1) K5 - FORT RAIL - W101164
5/8"x5 1/4"x44 1/4" (16x134x1124)



(1) H3 - FLOOR JOIST - W101166
1"x3 3/8"x44 1/4" (24x86x1124)

STEP 1

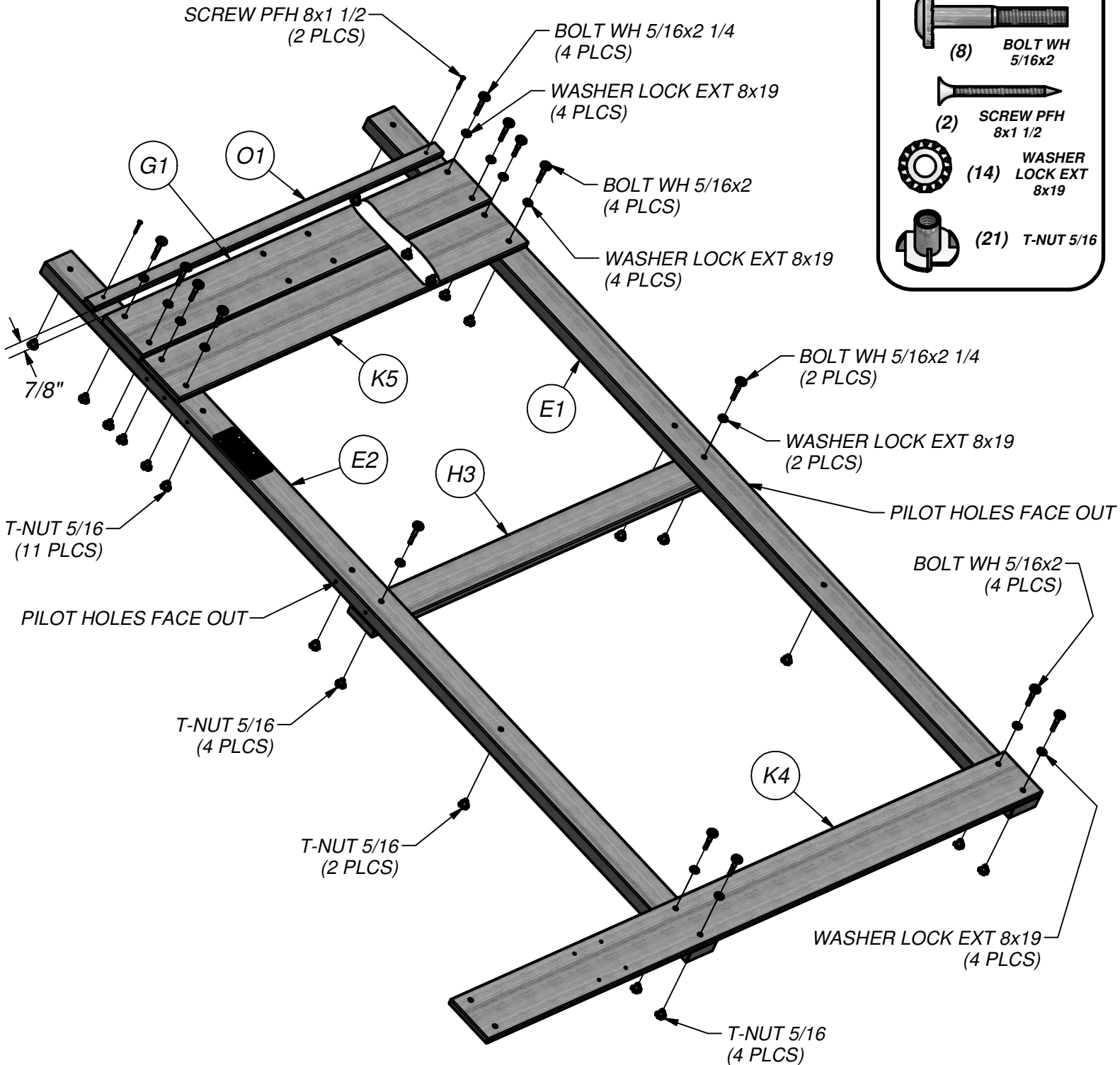

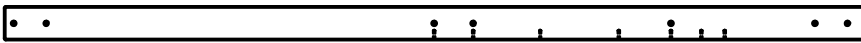

(1) E3 - FORT UPRIGHT - W4L05419
1 3/8"x3 3/8"x89 1/2" (36x86x2274)



(1) E4 - FORT UPRIGHT - W4L05418
1 3/8"x3 3/8"x89 1/2" (36x86x2274)



(1) K4 - FORT GROUND BOARD - W4L05471
5/8"x5 1/4"x70 1/4" (16x134x1783)



(1) H3 - FLOOR JOIST - W101166
1"x3 3/8"x44 1/4" (24x86x1124)



(1) K6 - ARCHED FORT RAIL - W101174
5/8"x5 1/4"x44 1/4" (16x134x1124)



(1) SQ - "A" REVISION TAG - A100314

STEP 2

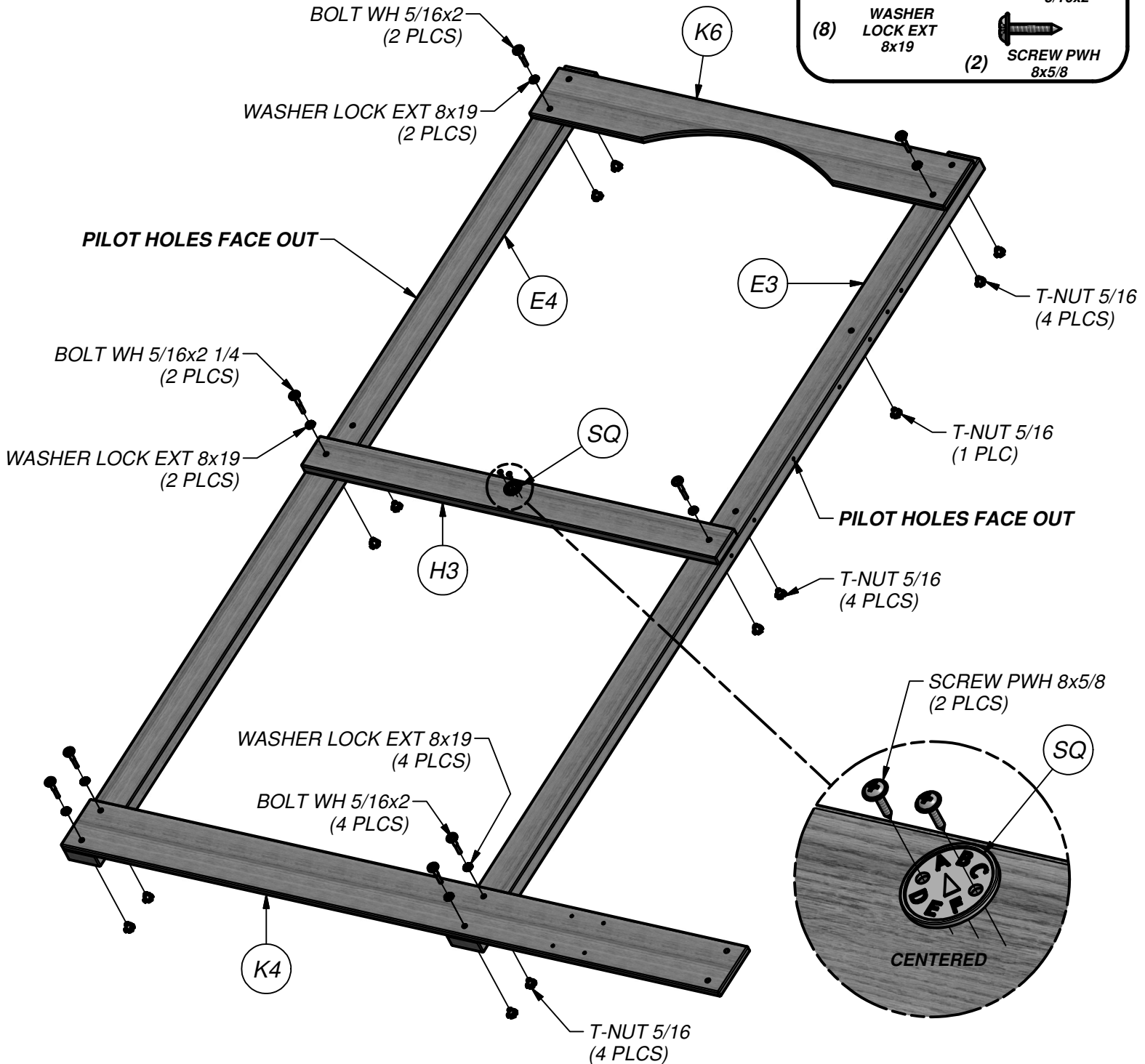
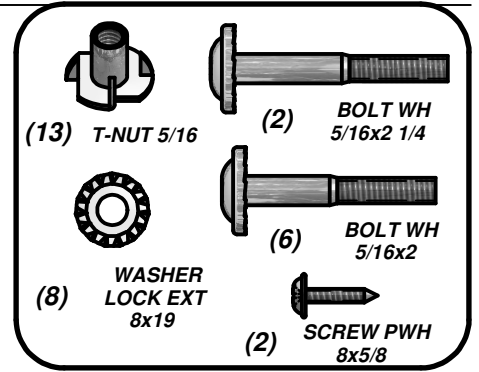

- (1) E8 - FORT UPRIGHT - W4L05473
1 3/8"x3 3/8"x76 1/2" (36x86x1942)
- (1) E5 - FORT UPRIGHT - W101169
1 3/8"x3 3/8"x76 1/2" (36x86x1942)
- (1) H3 - FLOOR JOIST - W101166
1"x3 3/8"x44 1/4" (24x86x1124)

- (1) K6 - ARCHED FORT RAIL - W101174
5/8"x5 1/4"x44 1/4" (16x134x1124)
- (1) K5 - FORT RAIL - W101164
5/8"x5 1/4"x44 1/4" (16x134x1124)

STEP 3

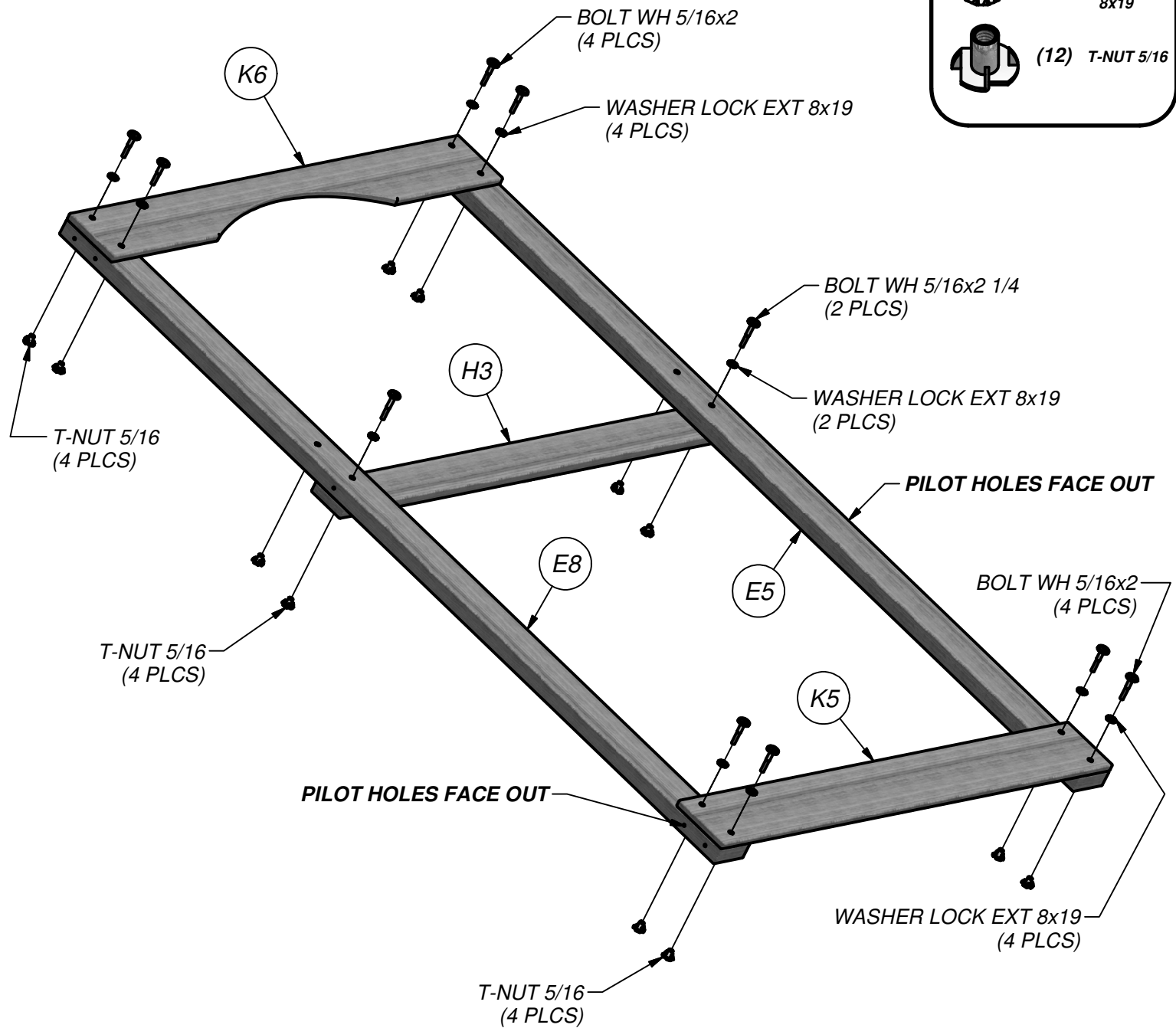
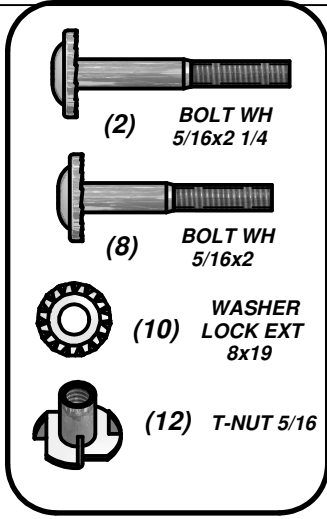

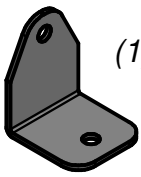

(1) EJ - L BRACKET 54x67
-A100053



(1) K1 - GROUND BOARD - W101168
5/8"x5 1/4"x74 5/8" (16x134x1896)



(1) K10 - GROUND BOARD - W101173
5/8"x5 1/4"x31" (16x134x788)

STEP 4

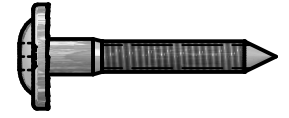
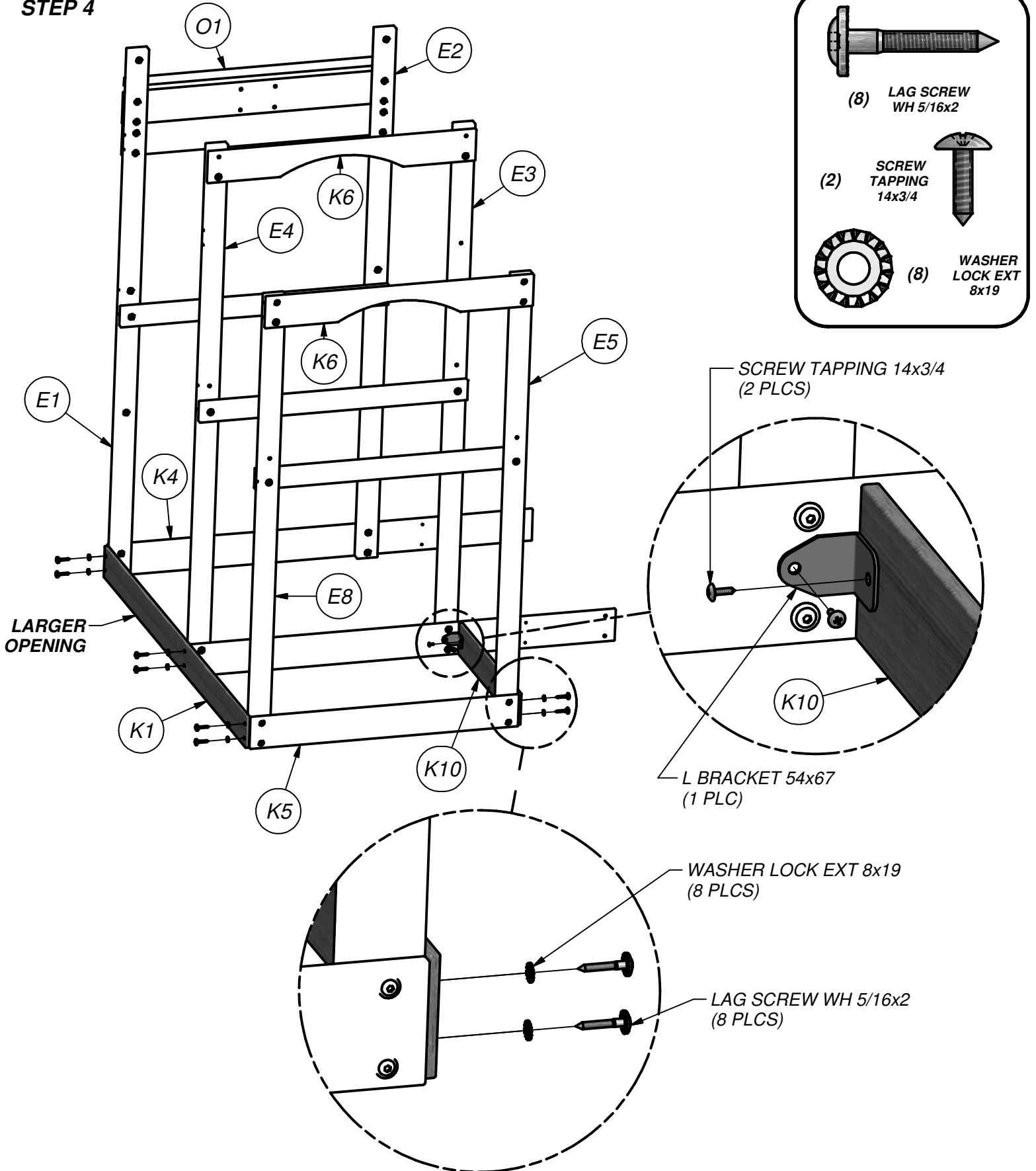

(8) LAG SCREW
WH 5/16x2

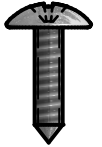

(2) SCREW
TAPPING
14x3/4

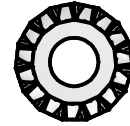

(8) WASHER
LOCK EXT
8x19

SCREW TAPPING 14x3/4
(2 PLCS)

L BRACKET 54x67
(1 PLC)

WASHER LOCK EXT 8x19
(8 PLCS)

LAG SCREW WH 5/16x2
(8 PLCS)



(1) **K2 - DOUBLE ARCHED FORT RAIL - W101177**
5/8"x5 1/4"x74 5/8" (16x134x1896)



(1) **K3 - ARCHED FORT RAIL - W101178**
5/8"x5 1/4"x74 5/8" (16x134x1896)



(1) **M14 - FLOOR SUPPORT - W4L05442**
5/8"x3 3/8"x74 5/8" (16x86x1896)



(1) **M12 - FLOOR SUPPORT - W4L05441**
5/8"x3 3/8"x74 5/8" (16x86x1896)



(1) **M8 - PERGOLA WALL RAIL - W101204**
5/8"x3 3/8"x43" (16x86x1092)

STEP 5

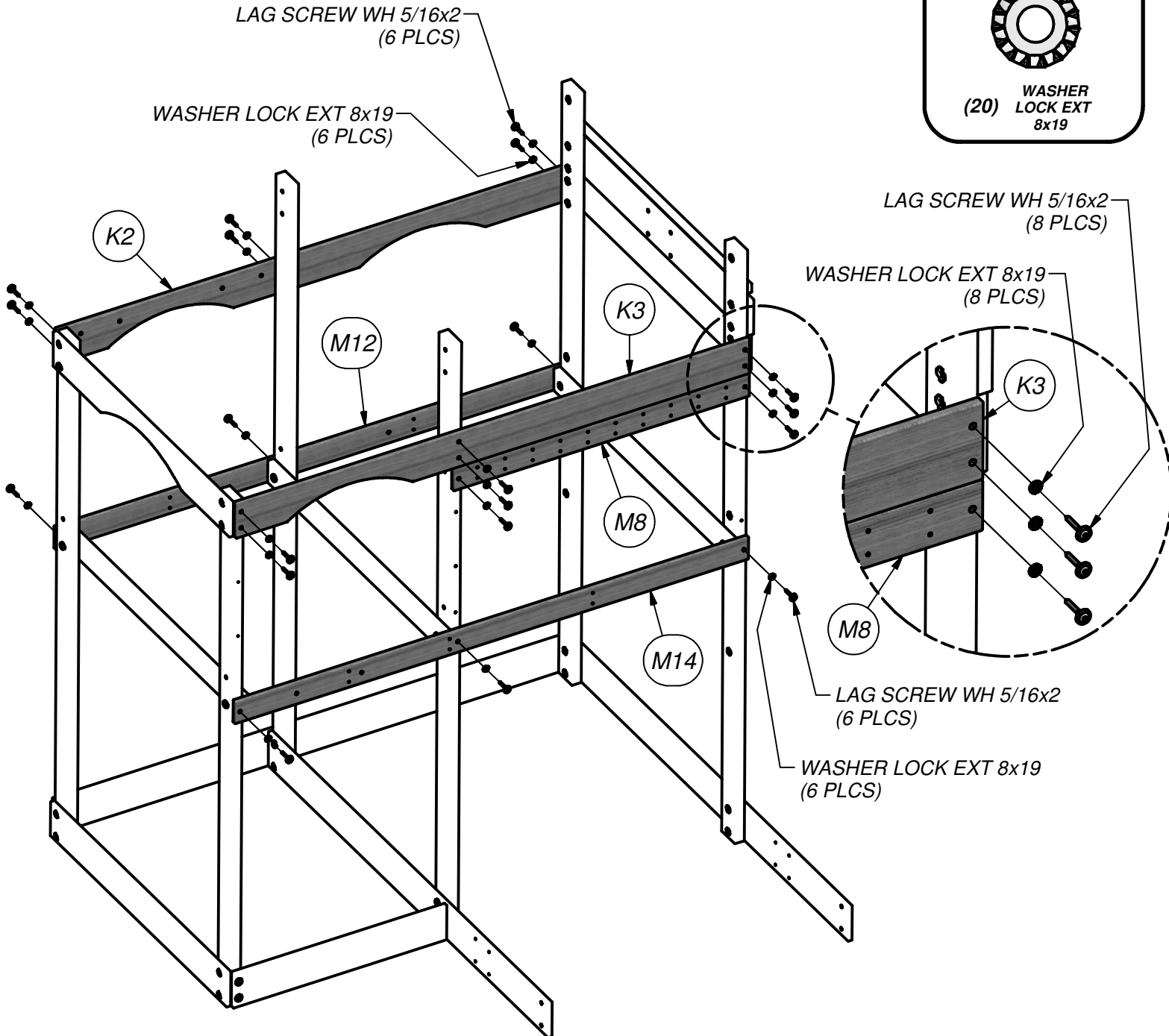
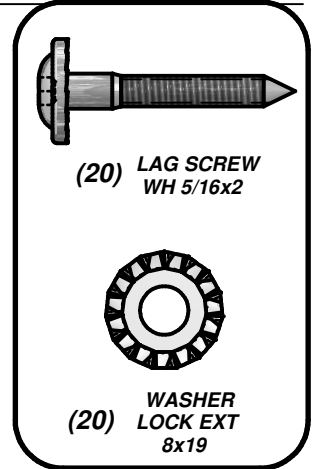



(2) H5 - OUTER FLOOR SUPPORT - W101183
1"x3 3/8"x44 1/4" (24x86x1124)



(2) J1 - FLOOR SUPPORT - W101037
1"x2 3/8"x3" (24x60x76)

STEP 6

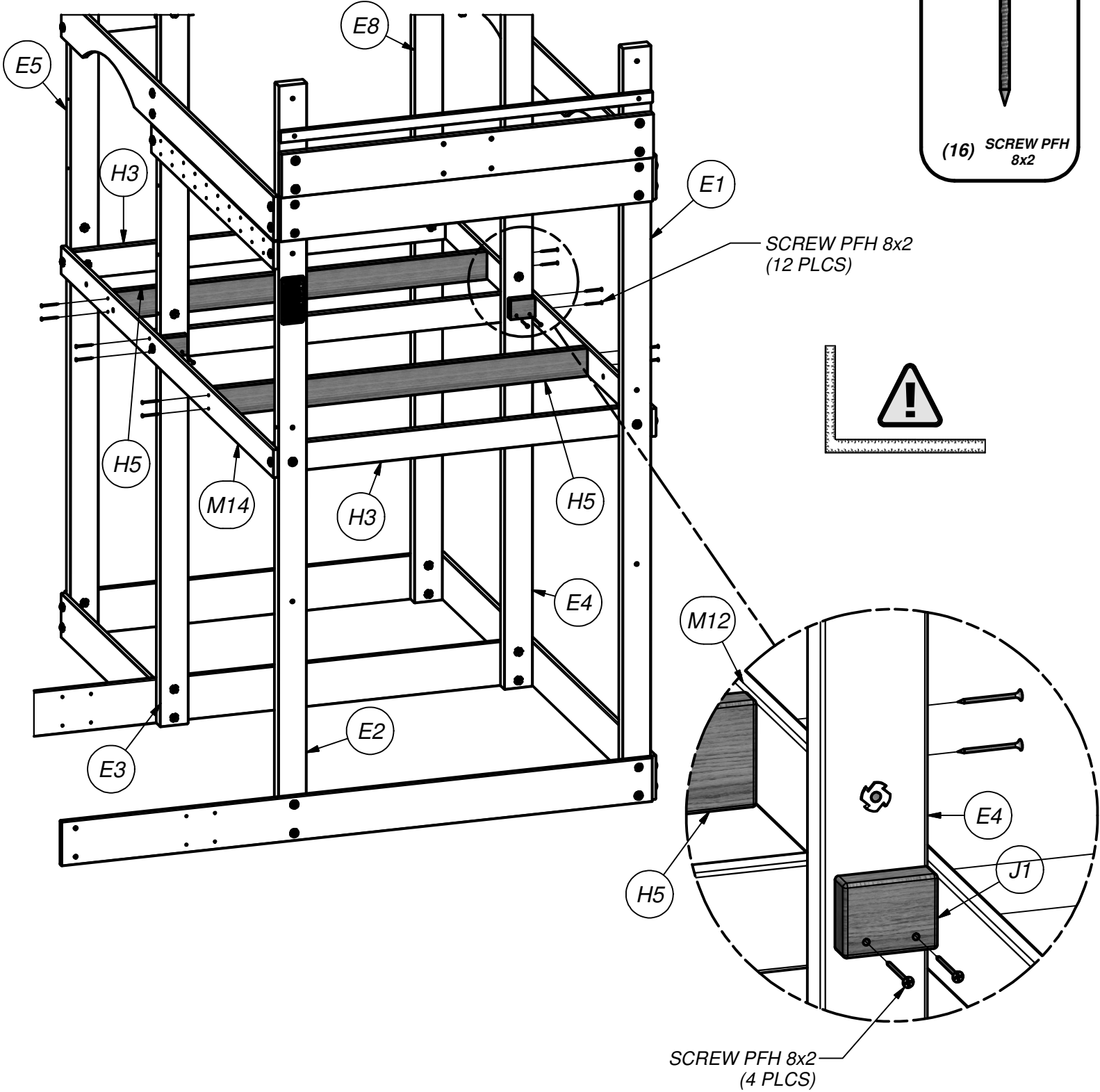



(11) M2 - FLOOR BOARD - W4L05423
5/8"x3 3/8"x75 7/8" (16x86x1928)

STEP 7

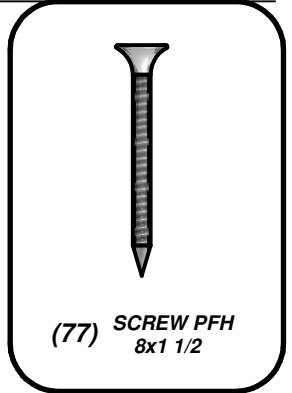

SCREW PFH 8x1 1/2
(77 PLCS)

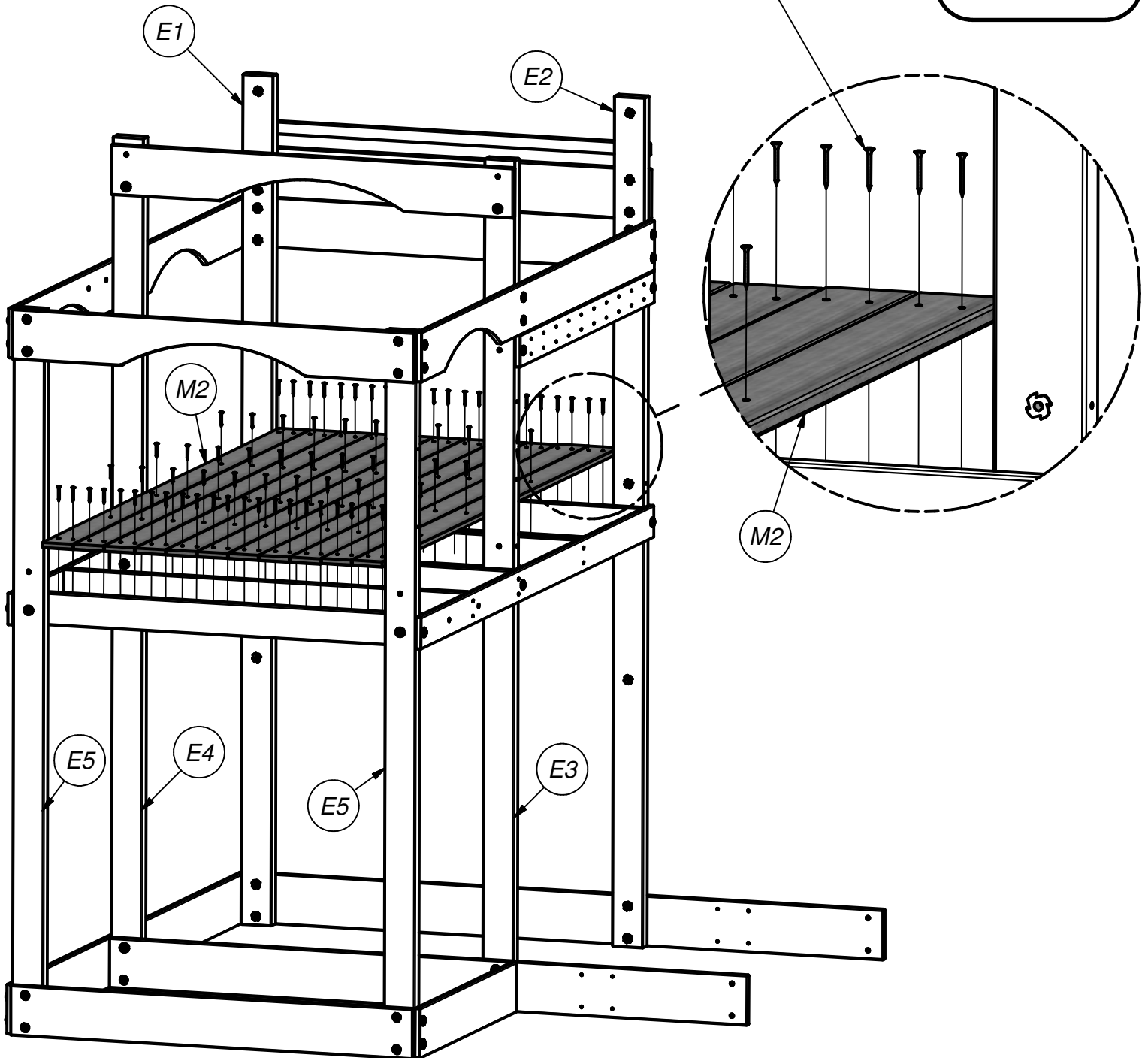

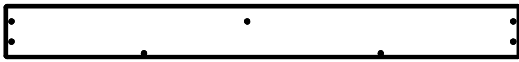

(2) Y1 - END FLOOR BOARD - W101179
5/8"x4"x40 1/8" (16x102x1020)



(2) Y2 - END FLOOR BOARD - W101171
5/8"x4"x30 1/4" (16x102x768)

STEP 8

SCREW PFH 8x1 1/2
(28 PLCS)

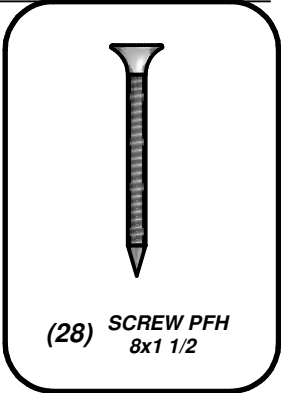
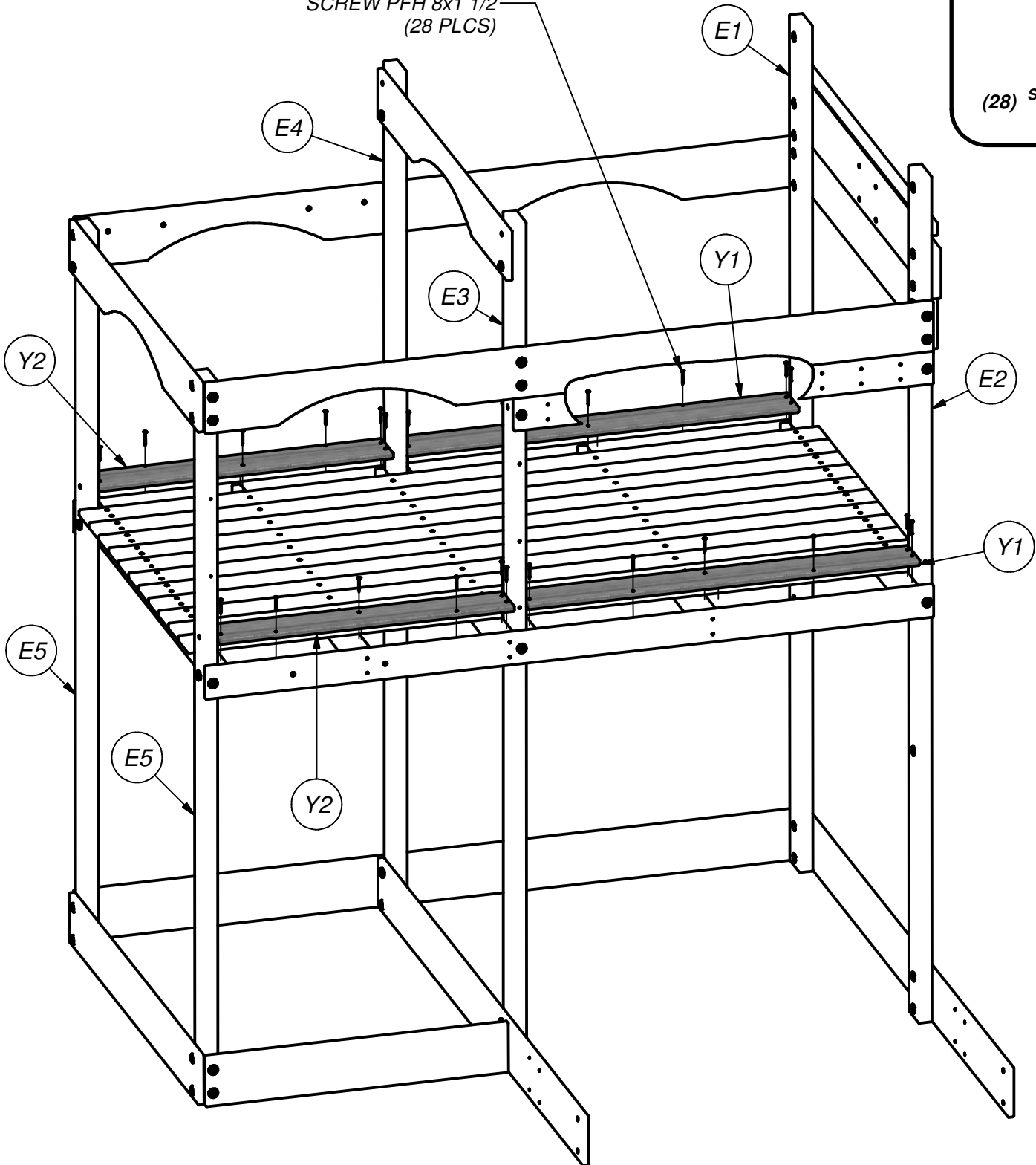

(4) M13 - WALL RAIL - W101185
5/8"x3 3/8"x10" (16x86x254)

(2) M15 - WALL RAIL - W101186
5/8"x3 3/8"x11 1/4" (16x86x287)

(1) M17 - WALL RAIL - W4L05428
5/8"x3 3/8"x44 1/4" (16x86x1124)

(1) M5 - WALL RAIL - W101187
5/8"x3 3/8"x43" (16x86x1092)

STEP 9

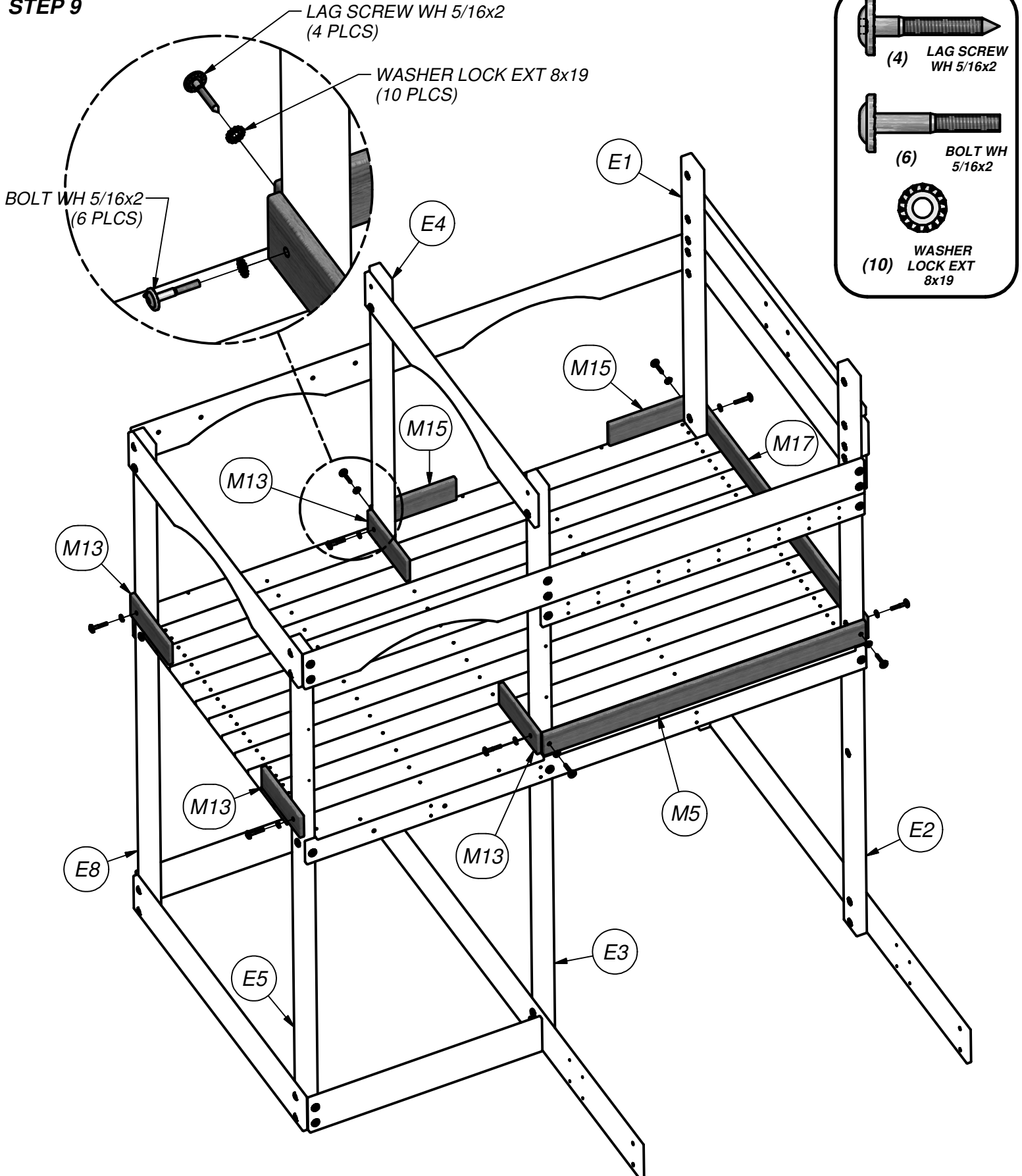

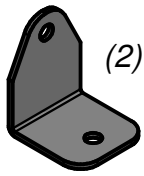

(2) EJ - L BRACKET 54x67
-A100053



(2) M10 - FORT RAIL - W101190
5/8"x3 3/8"x23 7/8" (16x86x605)



(2) M9 - HANDLE WALL RAIL - W101191
5/8"x3 3/8"x25 5/8" (16x86x652)

STEP 10

- ATTACH 'M10' FORT RAILS.
- ATTACH 'EJ' BRACKETS

FIG. 1

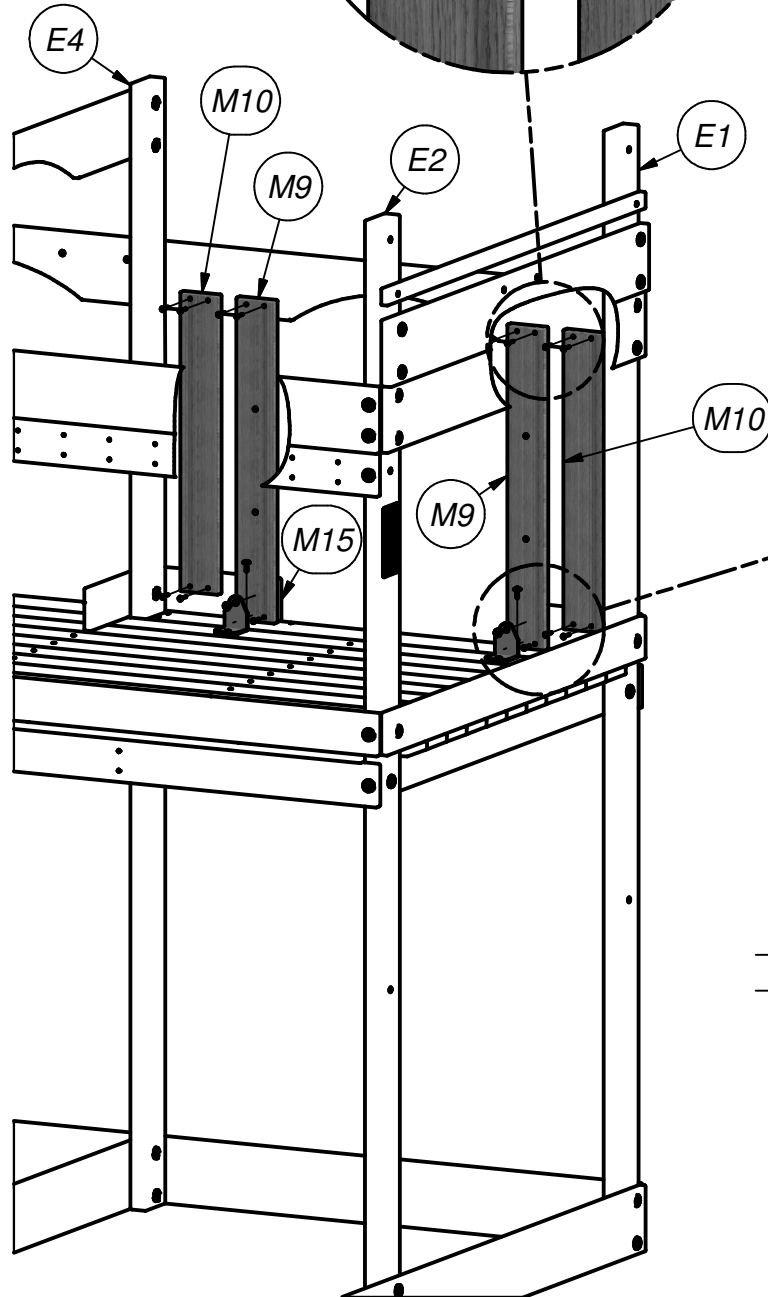
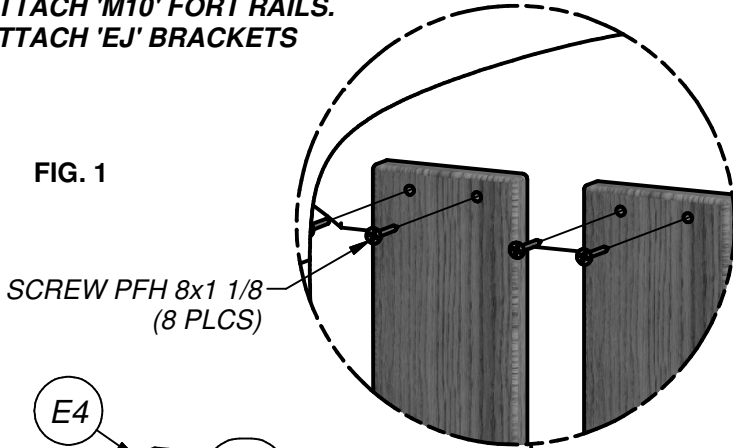

PRE-DRILL 1/8" HOLES
FOR L BRACKETS



(4) SCREW TAPPING
14x3/4



(16) SCREW PFH
8x1 1/8

FIG. 2

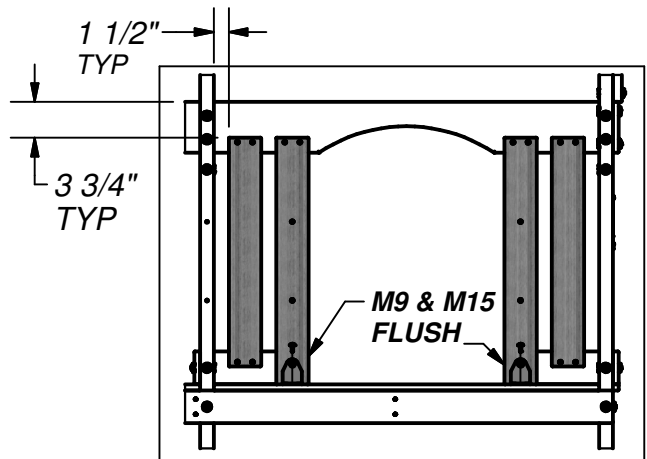
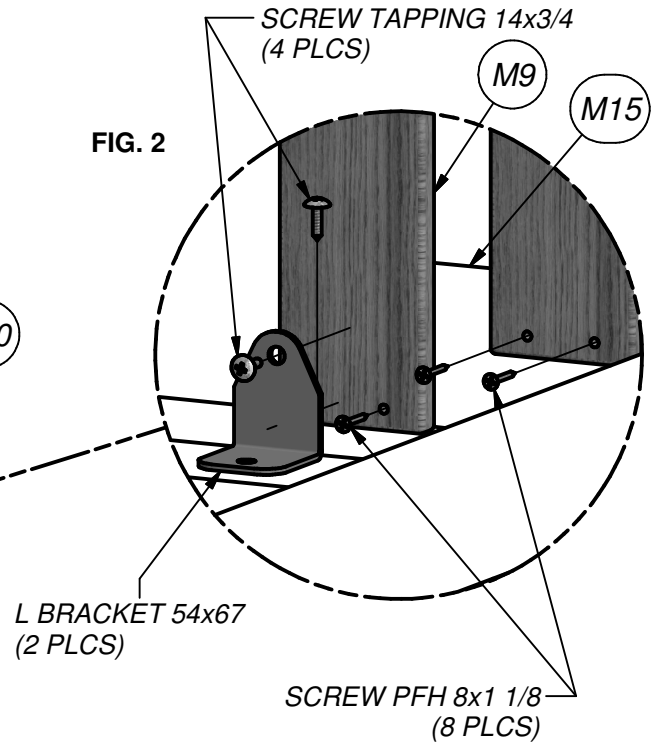



(2) **M10 - FORT RAIL - W101190**
 5/8"x3 3/8"x23 7/8" (16x86x605)



(2) **M1 - FORT PICKET - W4L05420**
 5/8"x3 3/8"x37 3/8" (16x86x948)

STEP 11

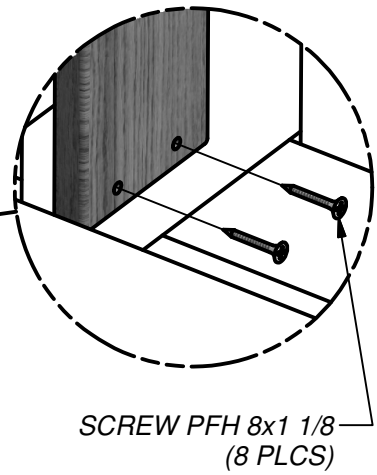
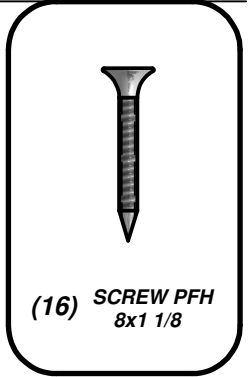
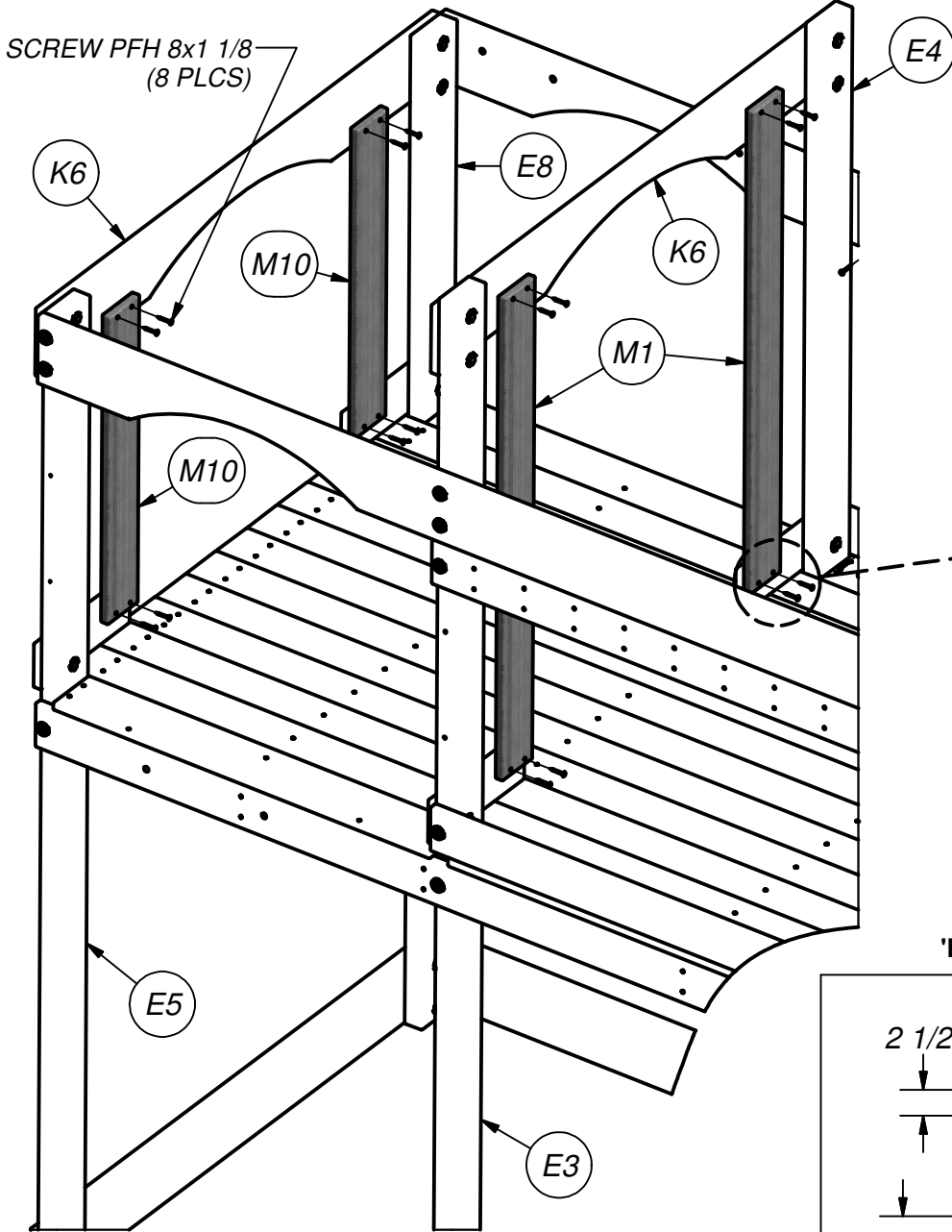

'M1' & 'M10' PLACEMENT DIAGRAM

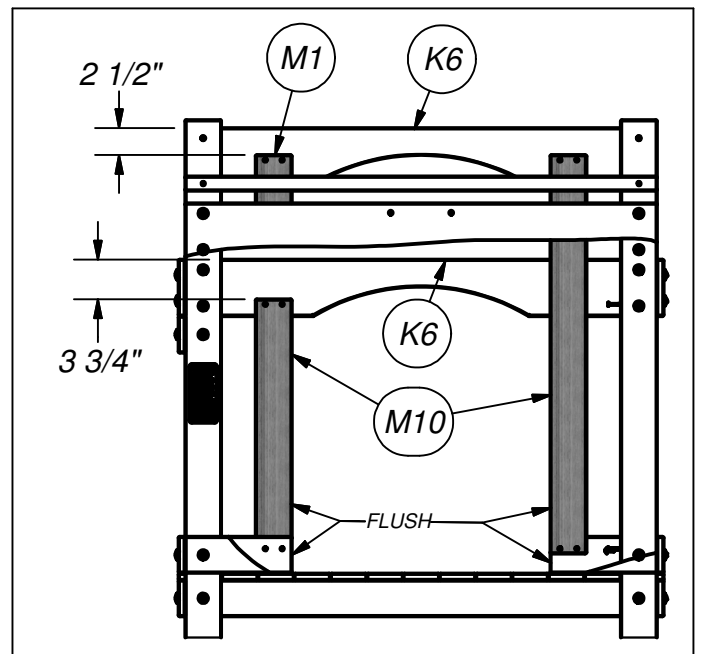



(6) **M10 - FORT RAIL - W101190**
5/8"x3 3/8"x23 7/8" (16x86x605)

STEP 12

SCREW PFH 8x1 1/8
(24 PLCS)

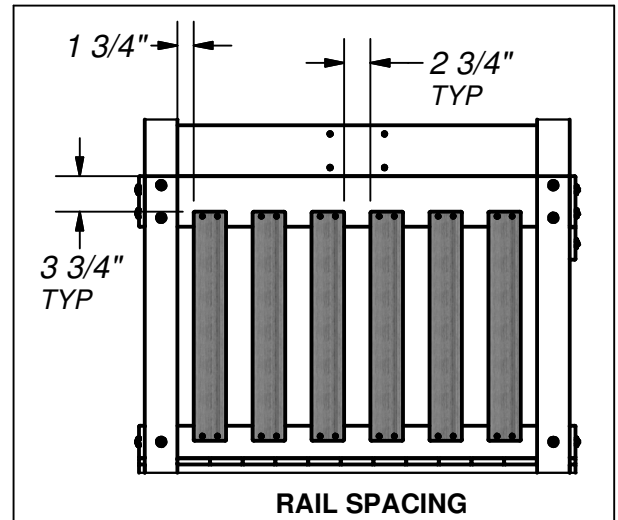
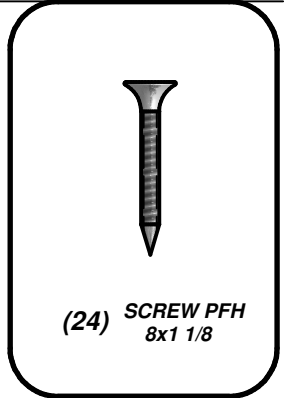
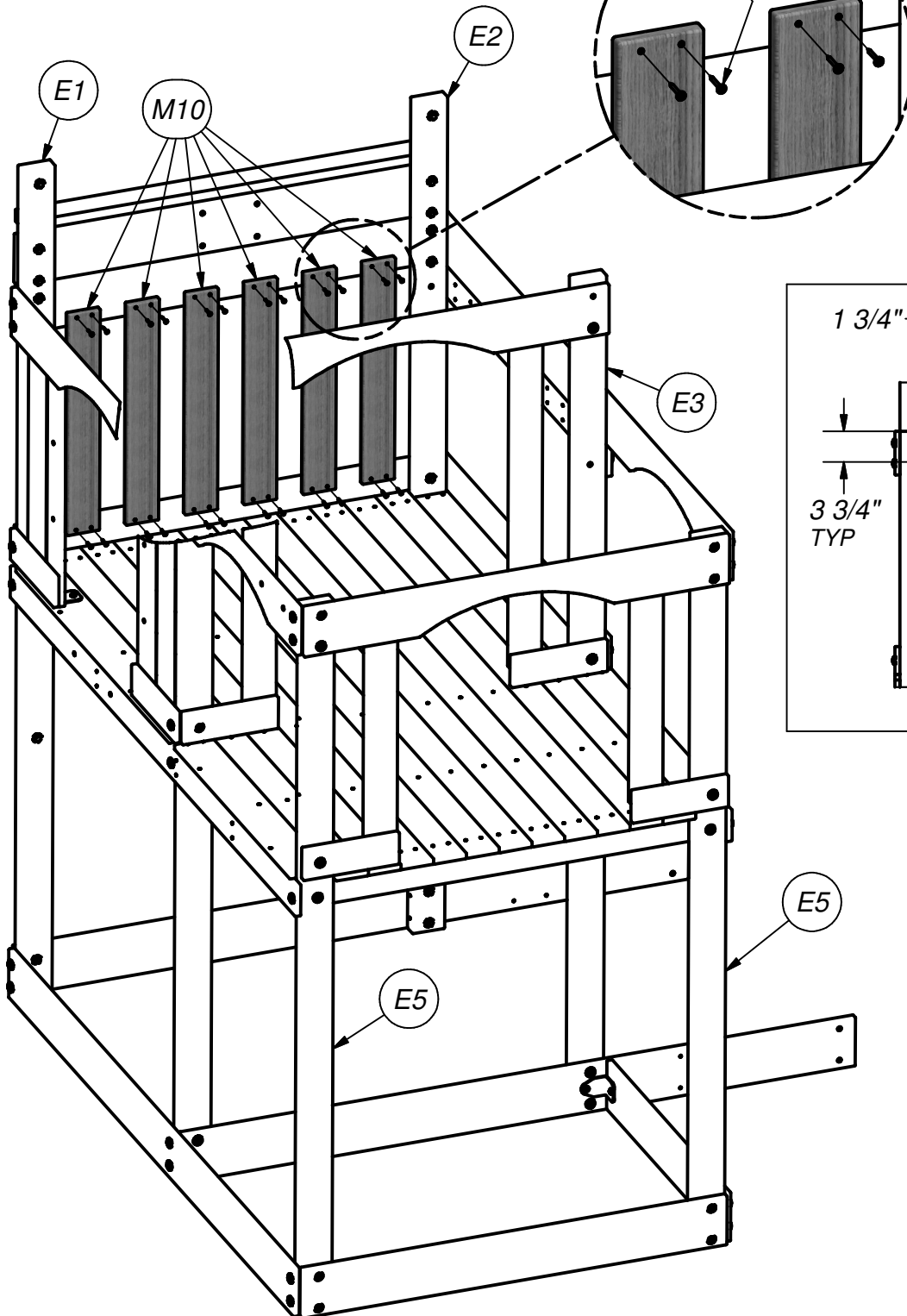



(1) E6 - PERGOLA UPRIGHT - W4L05415
1 3/8"x3 3/8"x71 1/8" (36x86x1807)



(2) H6 - PERGOLA SIDE RAIL - W4L05416
1"x3 3/8"x33 3/8" (24x86x848)



(1) E7 - PERGOLA UPRIGHT - W4L05424
1 3/8"x3 3/8"x71 1/8" (36x86x1807)



(1) N4 - SAFETY BOARD - W4L05440
5/8"x2 3/8"x70 1/4" (16x60x1783)

STEP 13

WASHER LOCK EXT 8x19
(4 PLCS)

BOLT WH 5/16x2 1/4
(4 PLCS)

T-NUT 5/16
(2 PLCS)

H6

H6

E6

E7

T-NUT 5/16
(1 PLC)

N4

BOLT WH 5/16x2
(3 PLCS)

WASHER LOCK EXT 8x19
(3 PLCS)

BOLT WH 5/16x2
(4 PLCS)

T-NUT 5/16
(4 PLCS)

WASHER LOCK EXT 8x19
(4 PLCS)

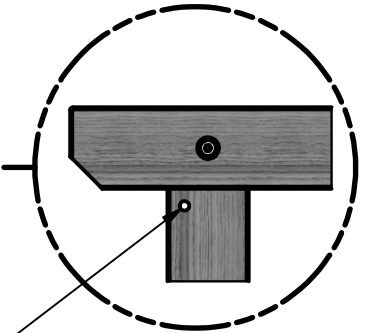
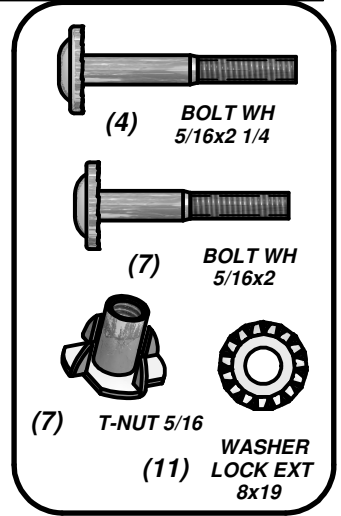



(10) **H8 - PERGOLA SIDE RAIL - W4L05417**
 1"x3 3/8"x29 3/8" (24x86x745)



(1) **P1 - PERGOLA SUPPORT RAIL - W4L05422**
 1 3/8"x1 3/8"x40 1/8" (36x36x1020)

STEP 14

FRONT VIEW

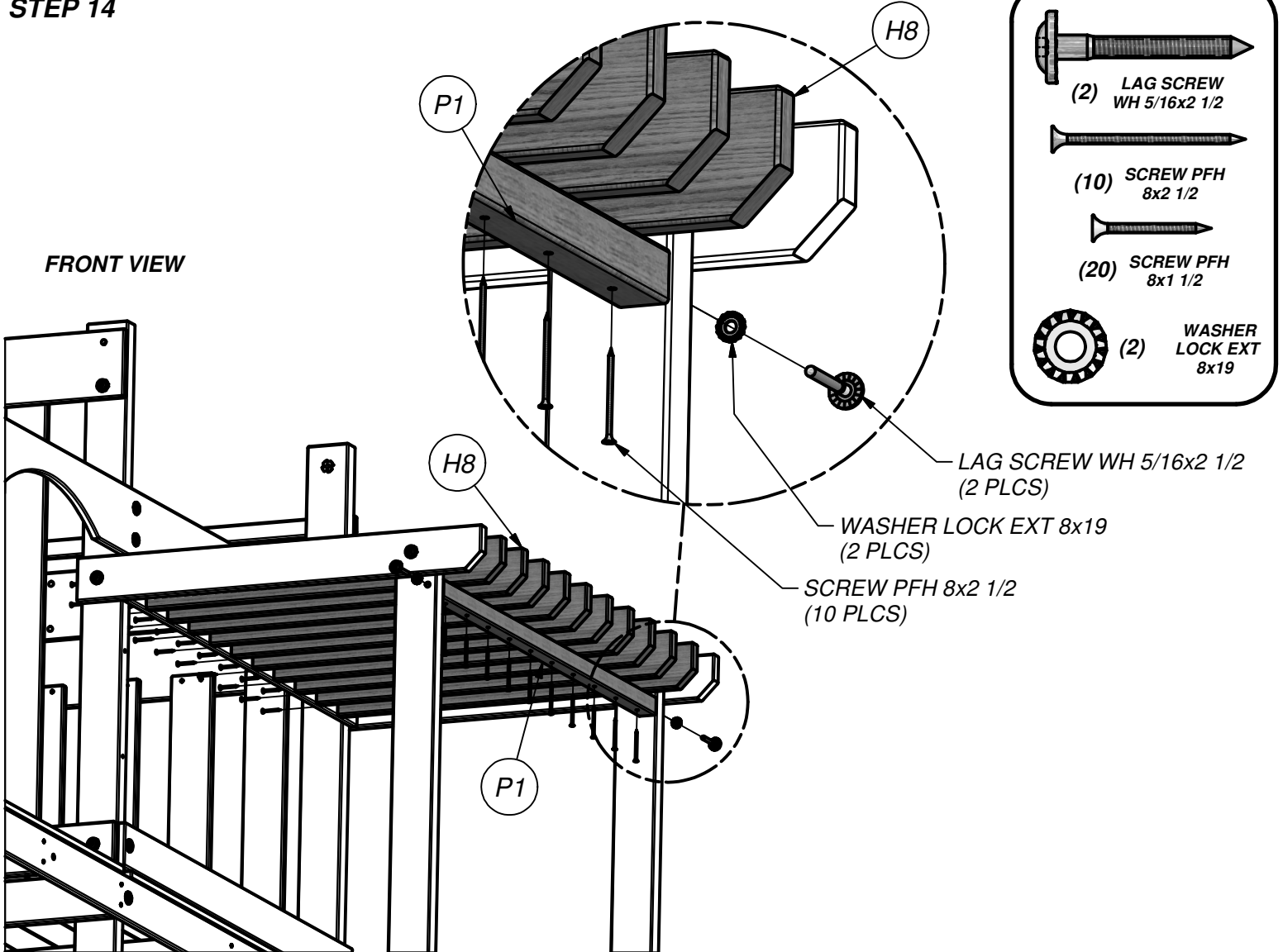

(2) **LAG SCREW**
 WH 5/16x2 1/2

(10) **SCREW PFH**
 8x2 1/2

(20) **SCREW PFH**
 8x1 1/2

(2) **WASHER**
LOCK EXT
 8x19

LAG SCREW WH 5/16x2 1/2
 (2 PLCS)

WASHER LOCK EXT 8x19
 (2 PLCS)

SCREW PFH 8x2 1/2
 (10 PLCS)

VIEW FROM INSIDE FORT

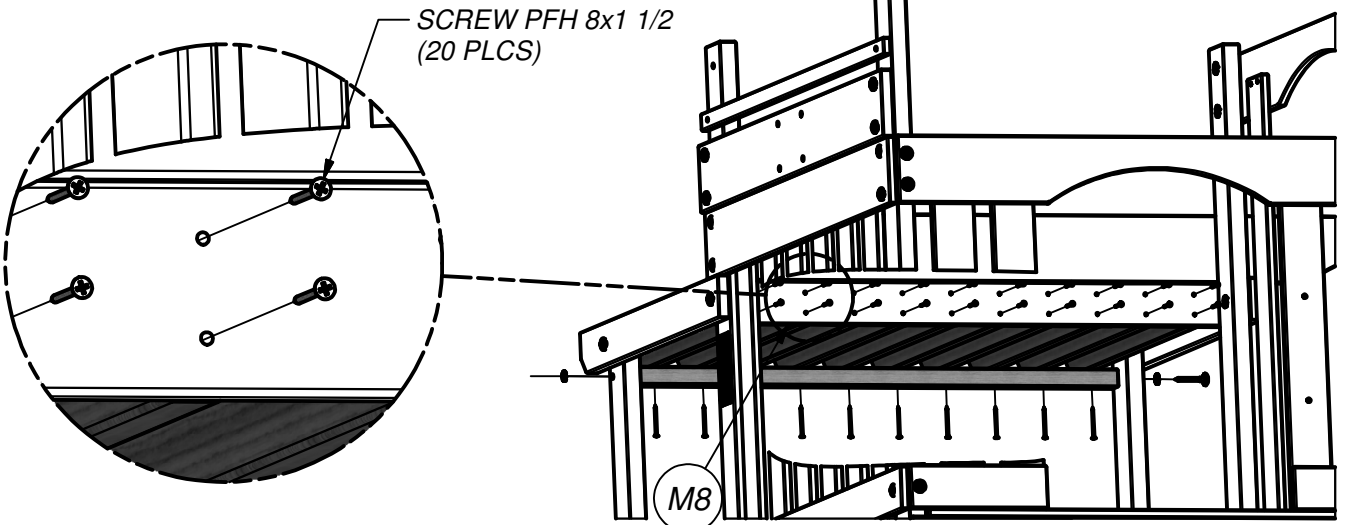

SCREW PFH 8x1 1/2
 (20 PLCS)

M8

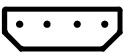

(2) **J2 - PICNIC SUPPORT - W4L05436**
1"x2 3/8"x6 3/4" (24x60x170)



(4) **H2 - TOYBOX SIDE BOARD - W4L05435**
1"x3 3/8"x12" (24x86x305)



(1) **L1 - TOY BOX BOARD - W4L05437**
5/8"x4 3/8"x43" (16x112x1092)

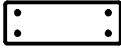

(1) **N6 - TOY BOX BOARD - W4L05438**
5/8"x2 3/8"x6 5/8" (16x60x168)



(1) **M19 - TOY BOX BOARD - W4L05426**
5/8"x3 3/8"x43" (16x86x1092)

STEP 15

TOY BOX SEAT

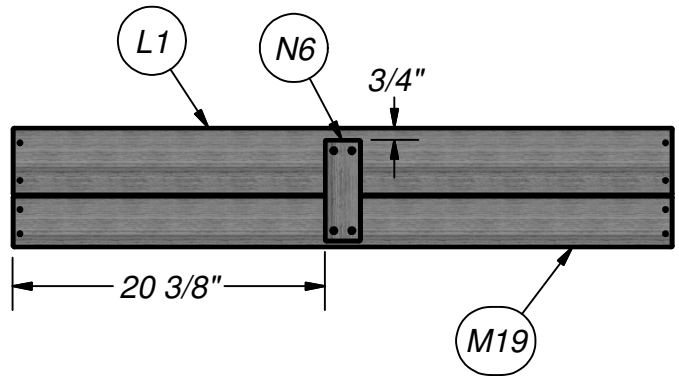
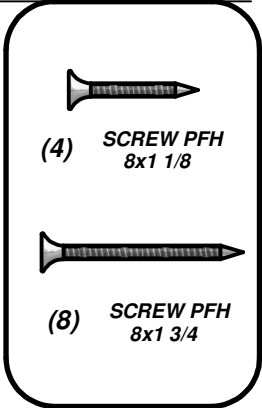
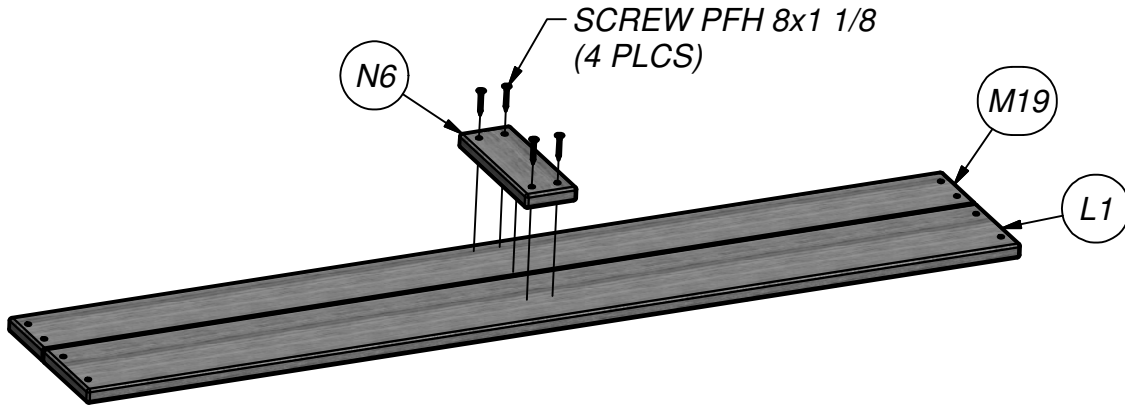

TOY BOX SIDE

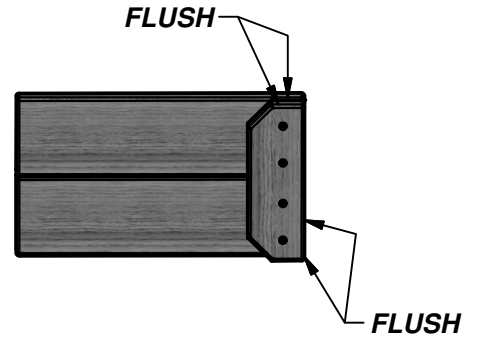
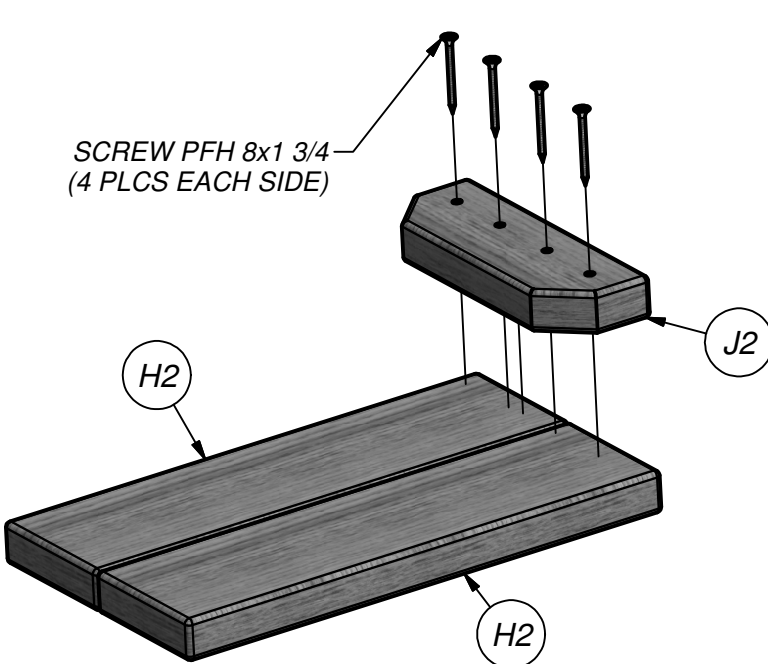

NOTE:
MAKE (2) SIDES

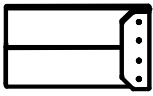

(2) TOY BOX SIDE ASSEMBLY

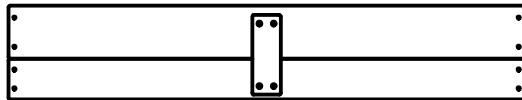

(1) TOY BOX SEAT ASSEMBLY



(1) K7 - TOY BOX BOARD - W4L05434
5/8"x5 1/4"x43" (16x134x1092)



(1) N7 - TOY BOX GROUND BOARD - W4L05475
5/8"x2 3/8"x43" (16x60x1092)



(2) M19 - TOY BOX BOARD - W4L05426
5/8"x3 3/8"x43" (16x86x1092)

STEP 16

FIG. 1

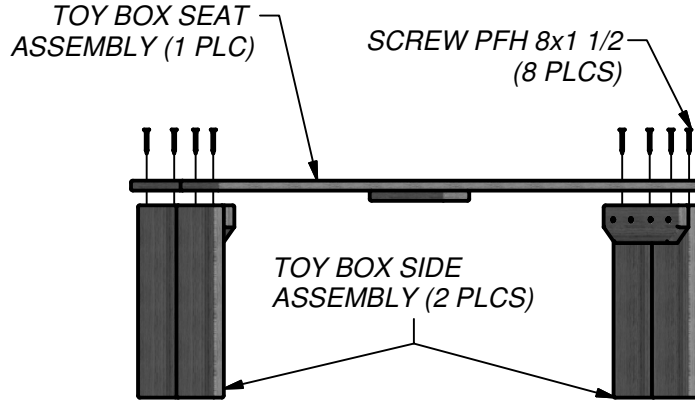

(24) SCREW PFH
8x1 1/2

FIG. 2

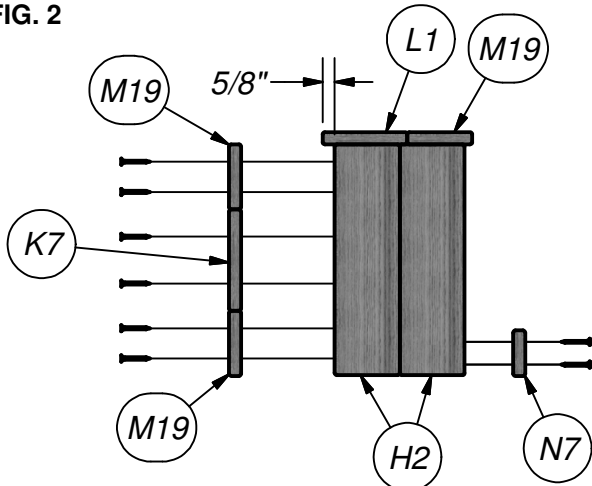
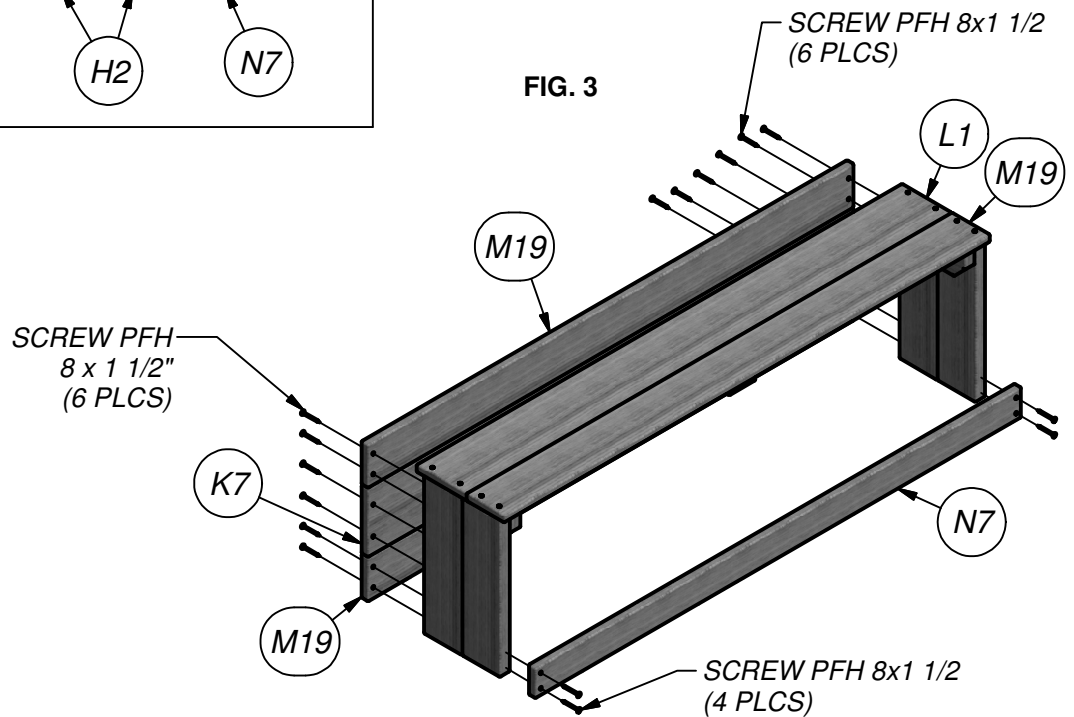
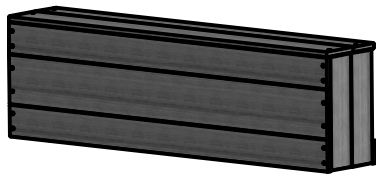

FIG. 3





(1) TOY BOX ASSEMBLY

STEP 17

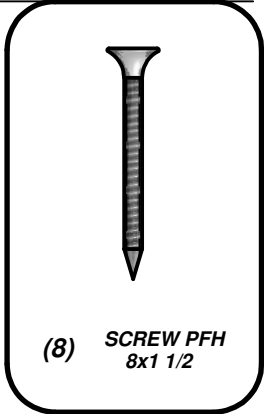
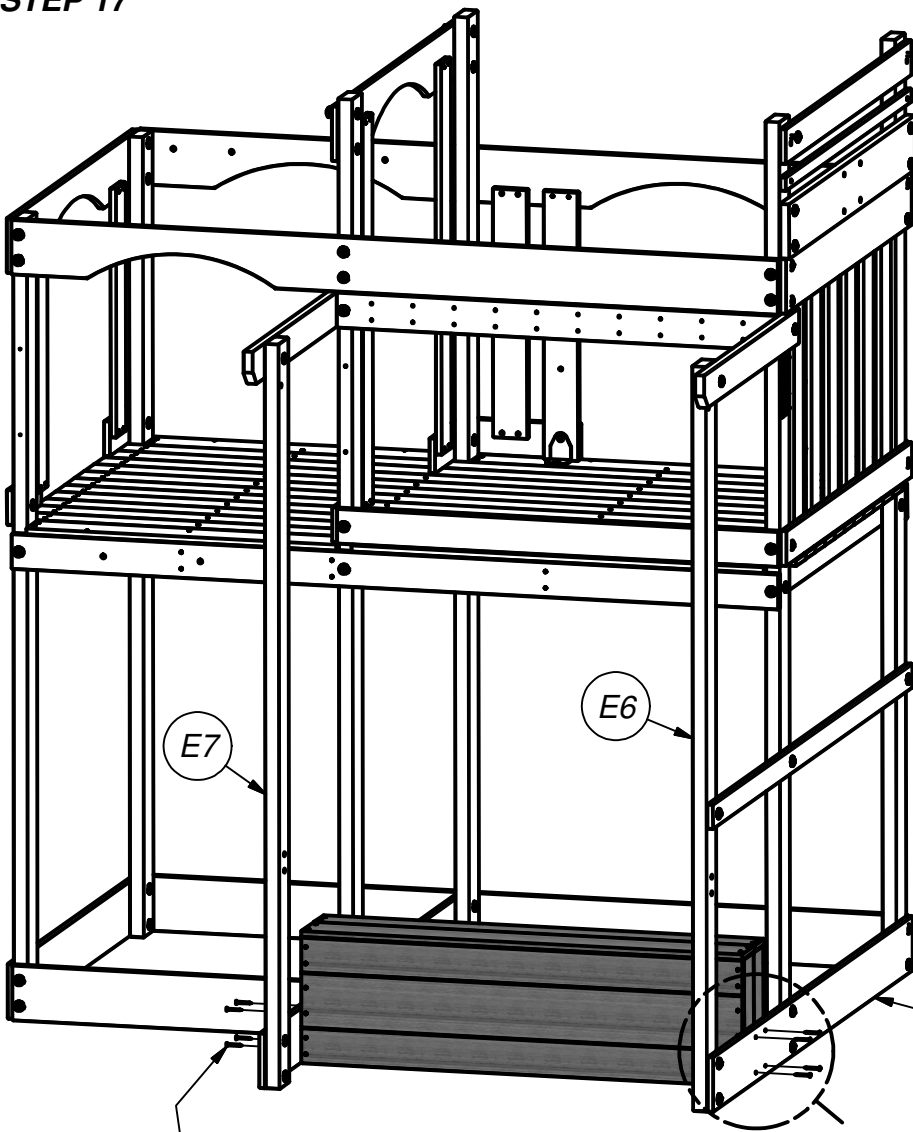

E7

E6

K4

SCREW PFH 8x1 1/2
(4 PLCS)

SCREW PFH 8x1 1/2
(4 PLCS)

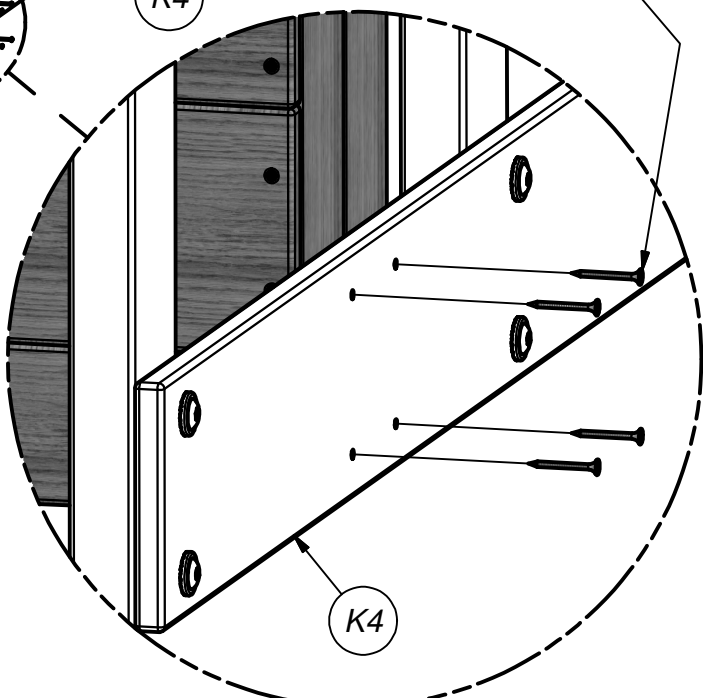

K4

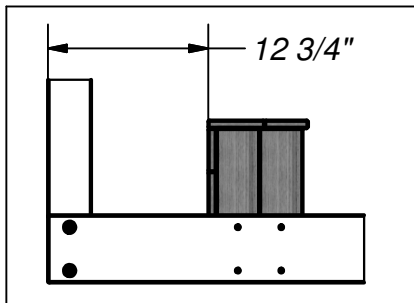

TOY BOX PLACEMENT



(2) **M7 - TABLE TOP BOARD - W4L05413**
5/8"x3 3/8"x43" (16x86x1092)



(1) **M16 - PICNIC CENTER BOARD - W4L05414**
5/8"x3 3/8"x40 1/8" (16x86x1020)



(1) **N5 - TOY BOX BOARD - W4L05439**
5/8"x2 3/8"x8 5/8" (16x60x220)

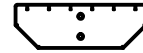

(2) **H1 - PICNIC SUPPORT - W4L05427**
1"x3 3/8"x10 1/8" (24x86x258)

STEP 18

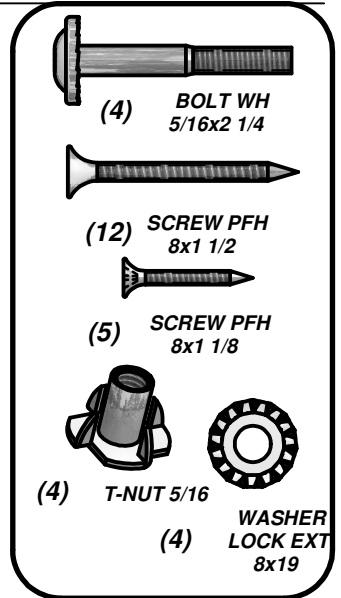
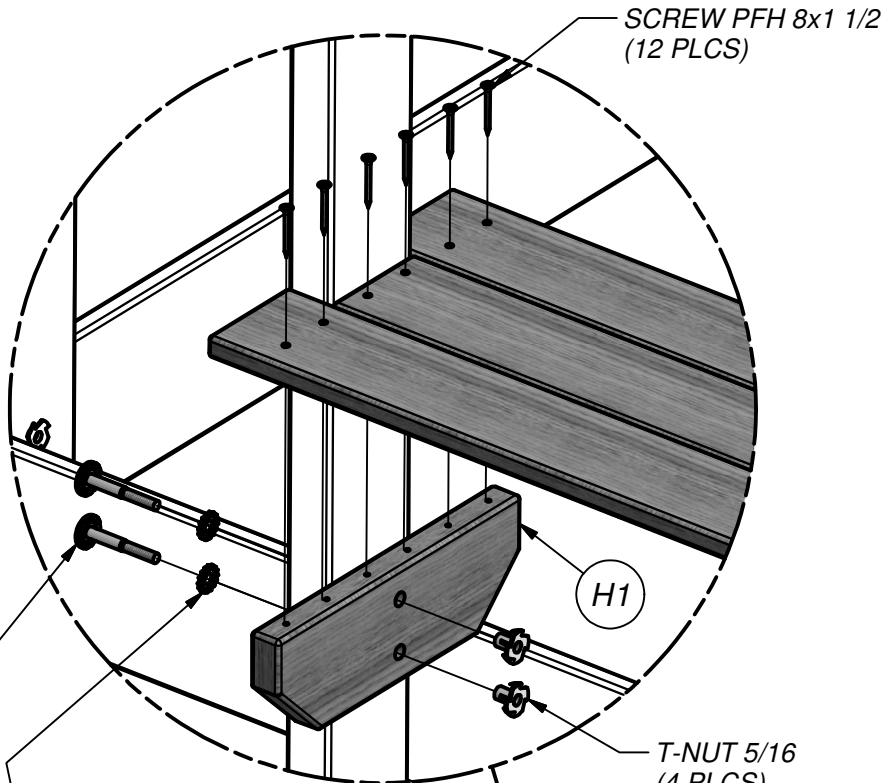

WASHER LOCK EXT 8x19
(4 PLCS)

BOLT WH 5/16x2 1/4
(4 PLCS)

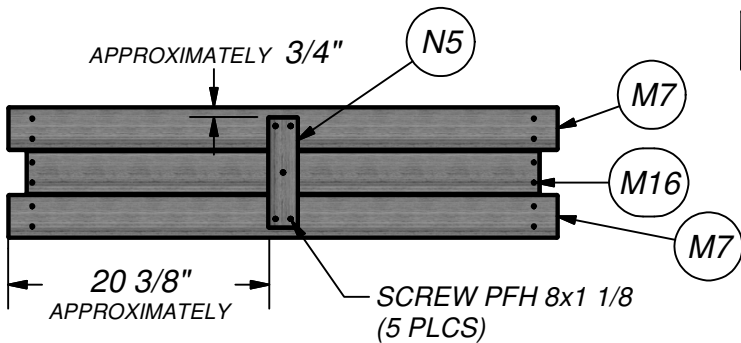
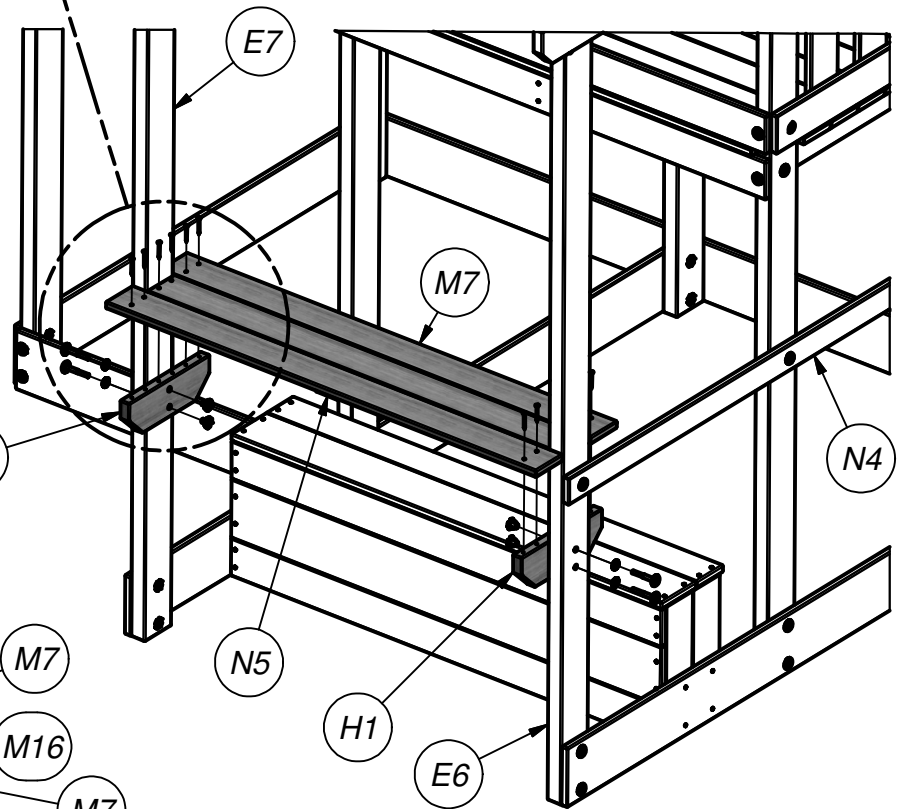



(6) M11 - FORT RAIL - W101203
5/8"x3 3/8"x20 3/8" (16x86x518)

STEP 19

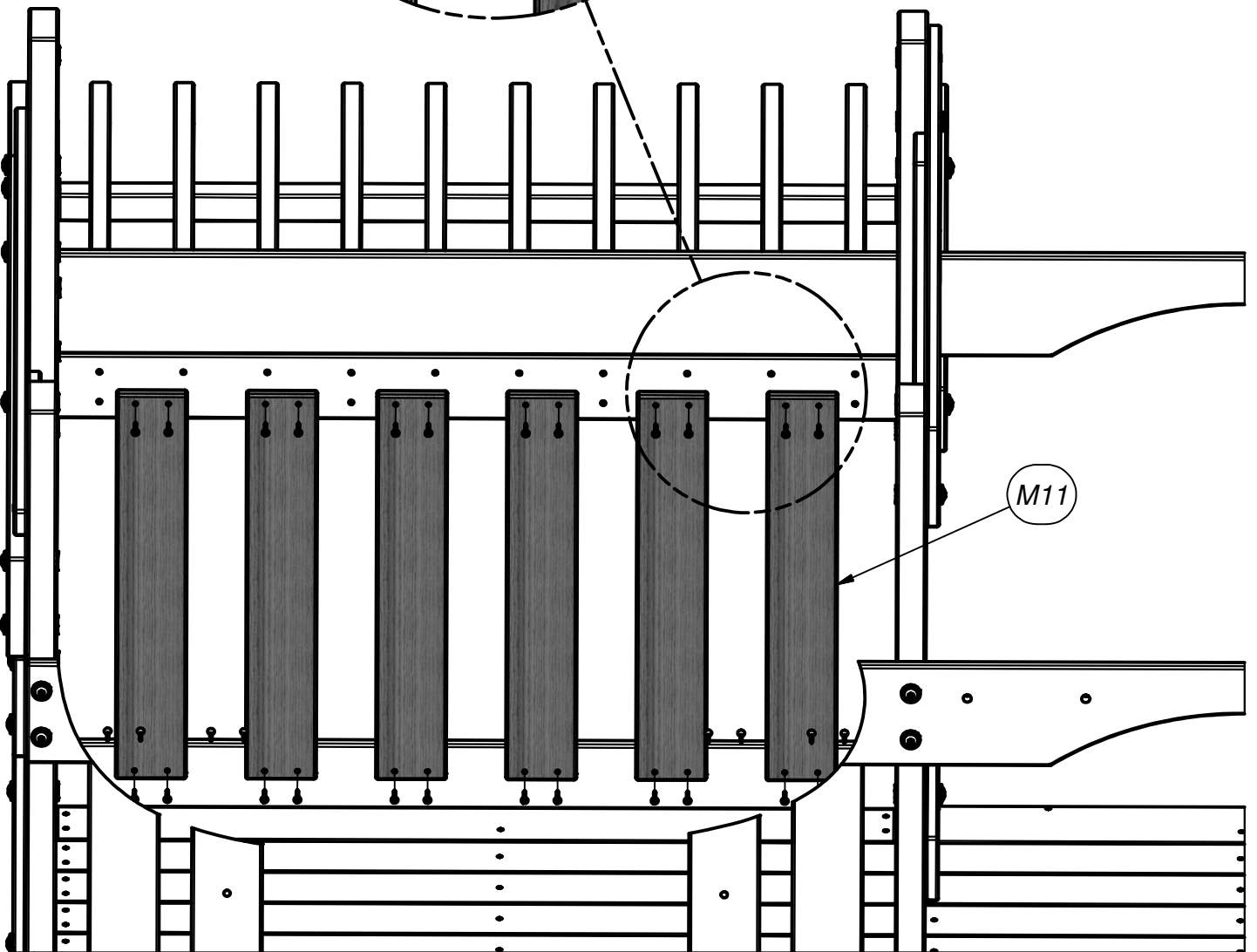
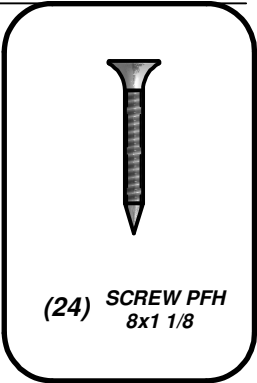
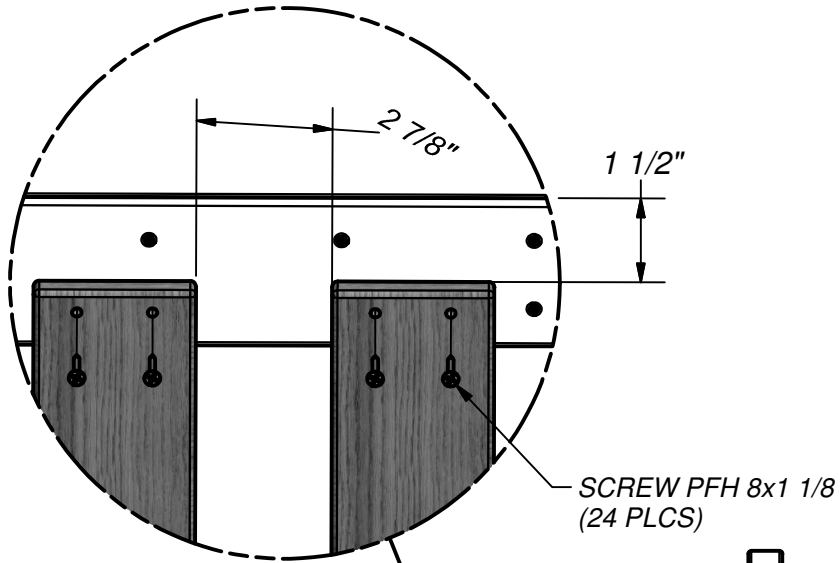

(2) **N1 - SUNBURST CROSS BRACE - W4L05433**
 5/8"x2 3/8"x33" (16x60x838)



(4) **N2 - SUNBURST SPOKE - W4L05432**
 5/8"x2 3/8"x7 7/8" (16x60x200)

(2) **Y3 - SUNBURST HALF MOON - W4L05430**
 5/8"x4"x12" (16x102x306)



(2) **N3 - VERTICAL SUNBURST SPOKE - W4L05431**
 5/8"x2 3/8"x12 3/8" (16x60x315)

STEP 20

FIG 1

NOTE:
PIECE ORIENTATION.

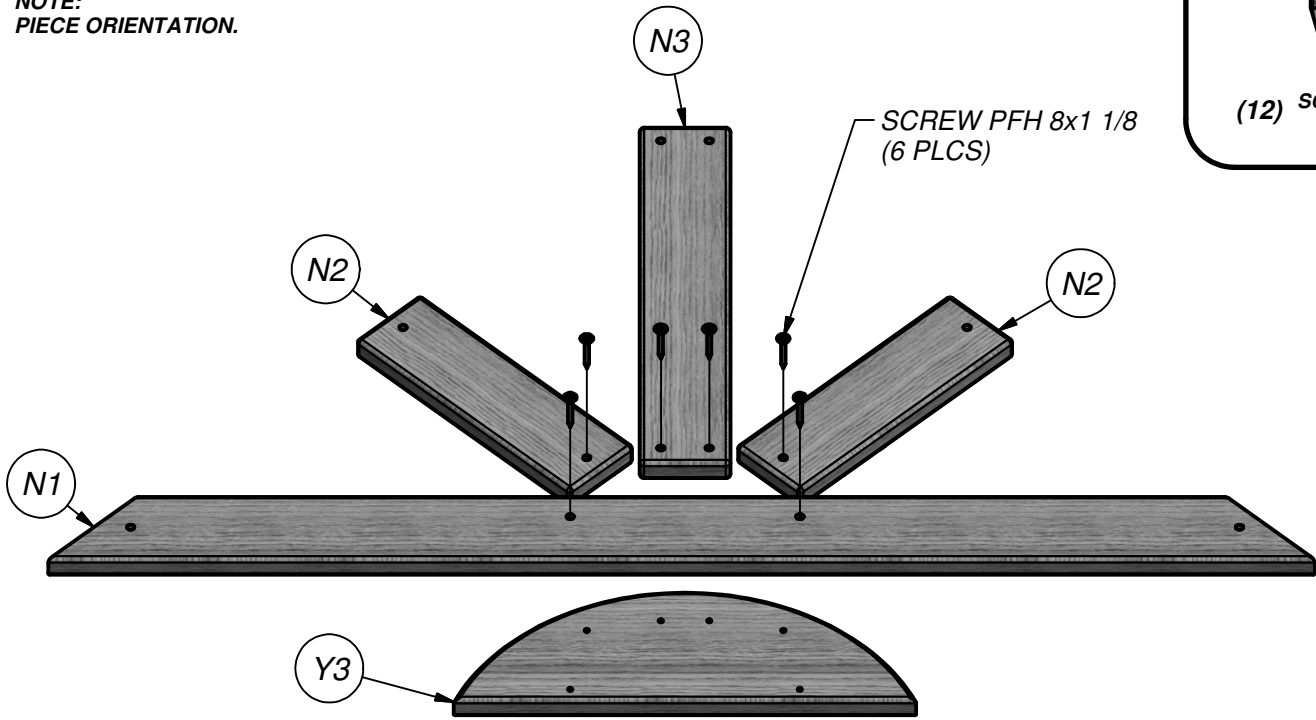
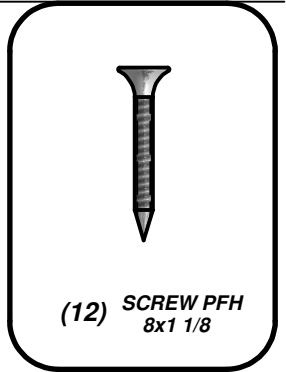

NOTE:
MAKE 2 SUNBURST ASSEMBLIES.

FIG 2

BACK SIDE

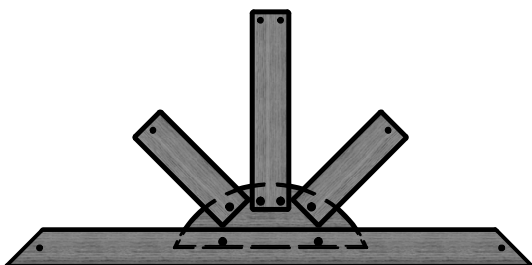
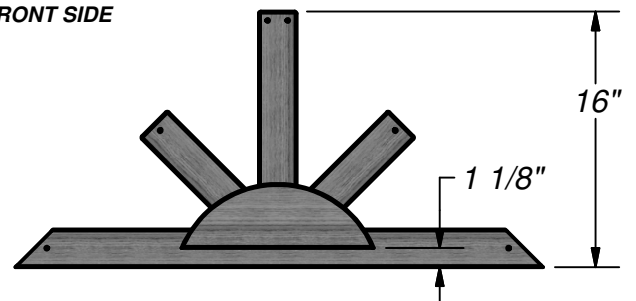
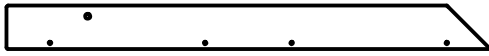

FIG 3

FRONT SIDE





(4) M3 - ROOF TRUSS - W4L05421
5/8"x3 3/8"x37 3/4" (16x86x960)



(1) M17 - WALL RAIL - W4L05428
5/8"x3 3/8"x44 1/4" (16x86x1124)

STEP 21

SWING BEAM SIDE

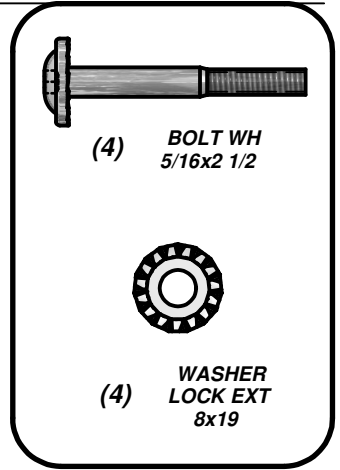
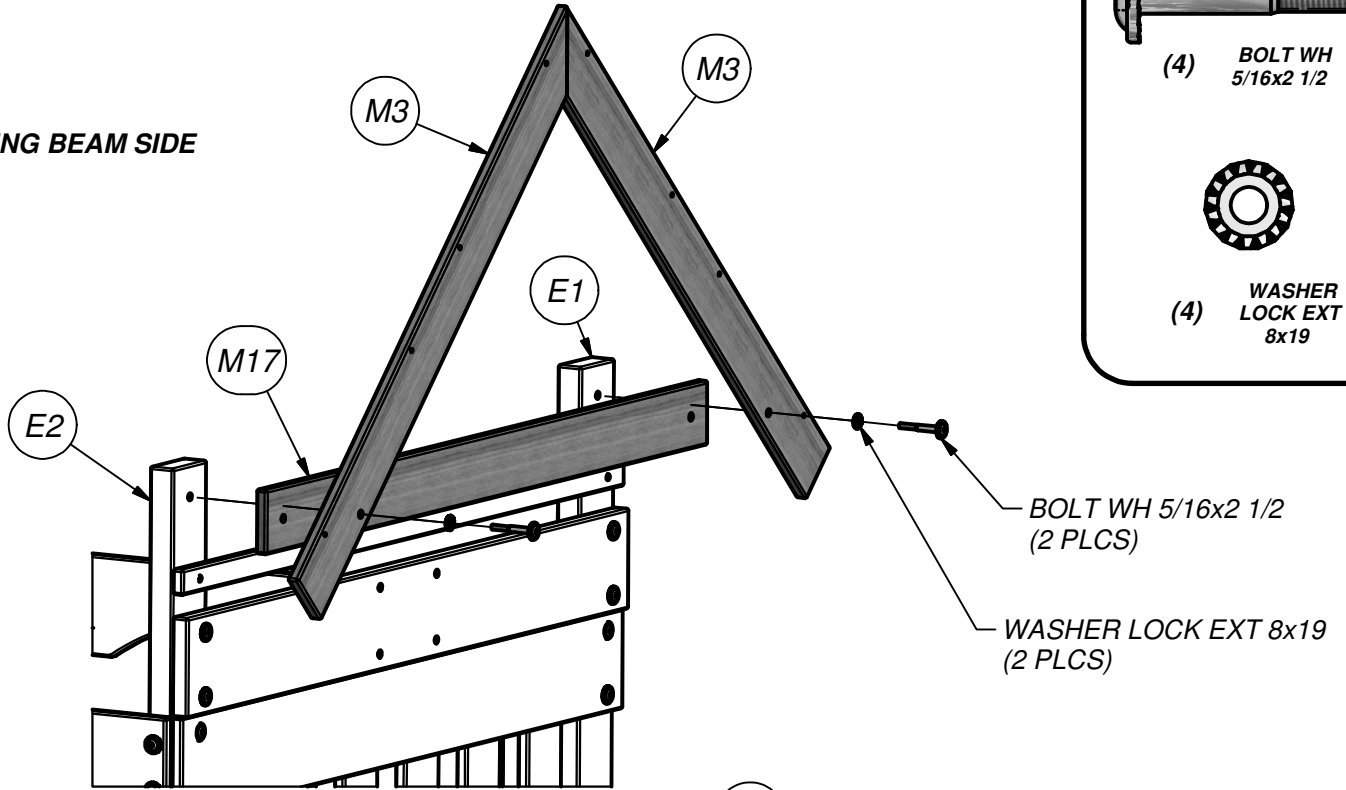

DECK SIDE

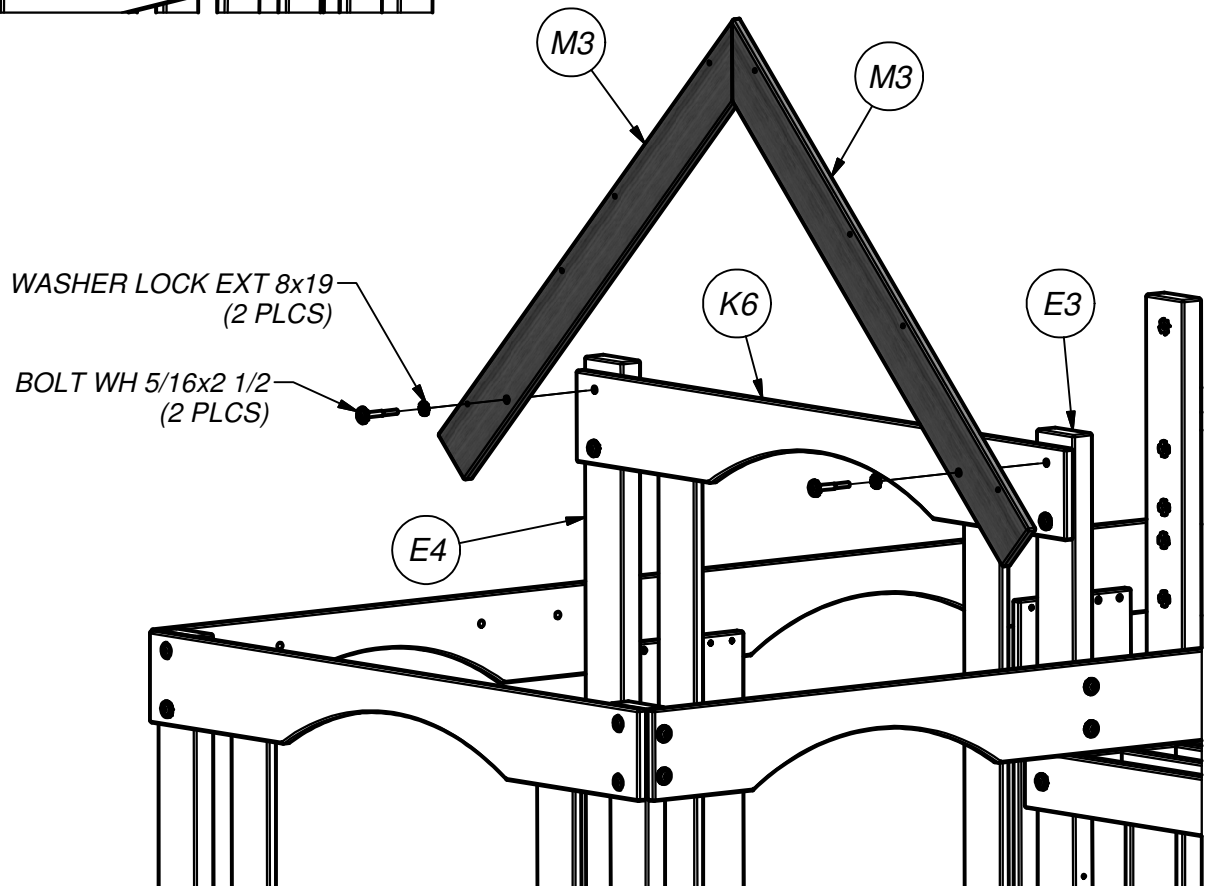

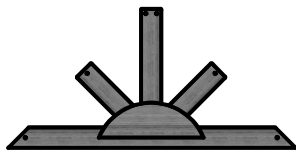

(2) SUNBURST ASSEMBLY

STEP 22

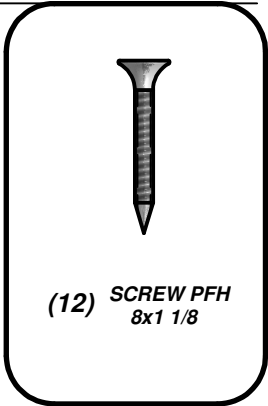

(12) SCREW PFH
8x1 1/8

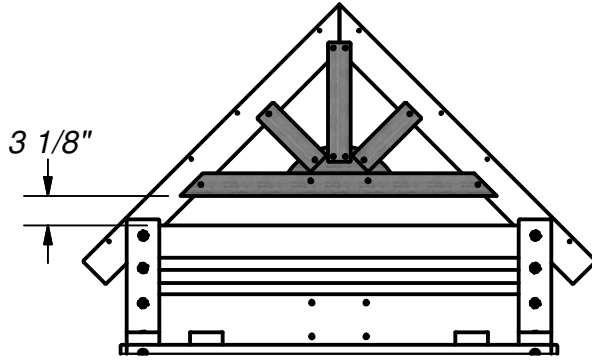

SWING BEAM SIDE

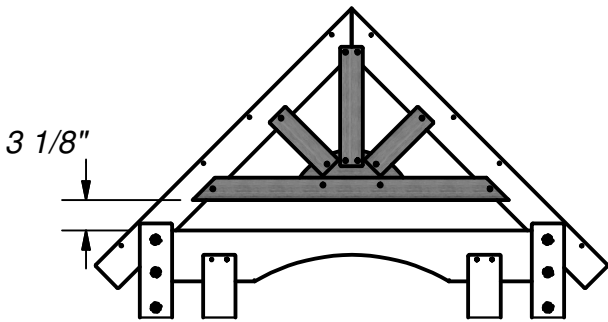

DECK SIDE

SCREW PFH 8x1 1/8
(6 PLCS PER ASSY)

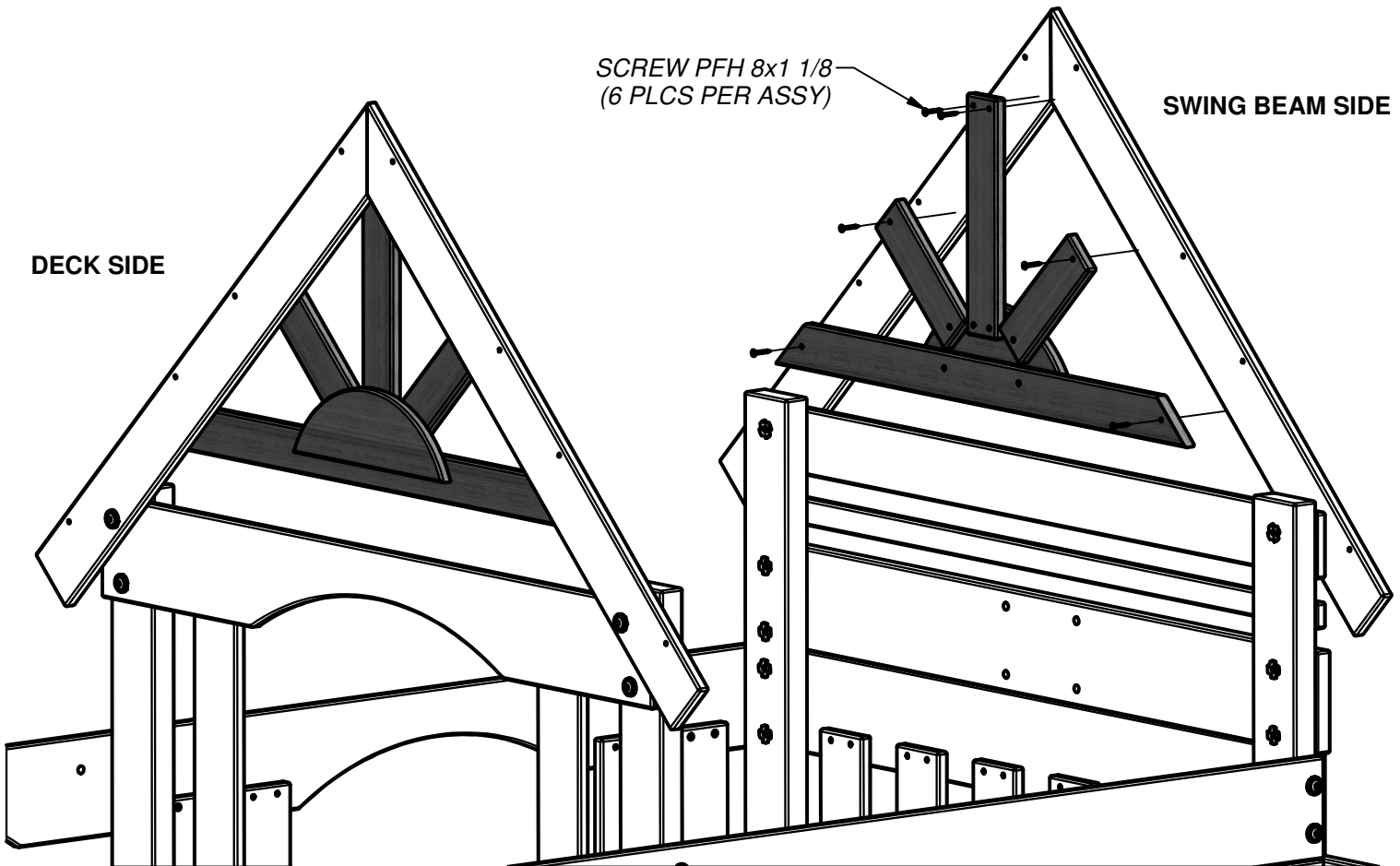

SWING BEAM SIDE

DECK SIDE

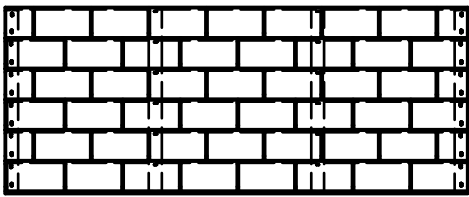

(2) RP1 - ROOF PANEL - W2A01676
1 3/8"x19 1/8"x48 1/4" (35x486x1224)

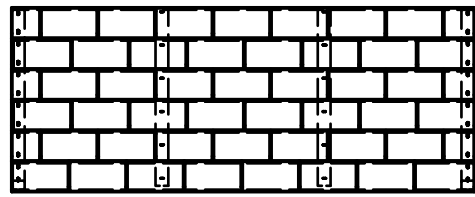

(2) RP2 - ROOF PANEL - W2A01675
1 3/8"x19 3/8"x48 1/4" (35x491x1224)

STEP 23

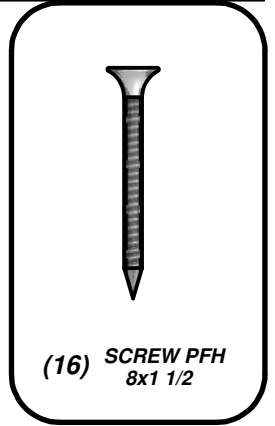
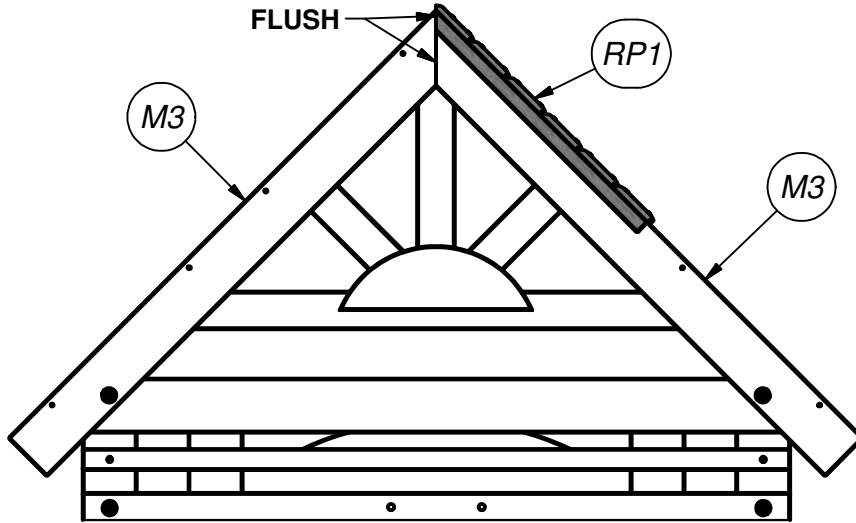

NOTE:
REPEAT FOR DECK SIDE.

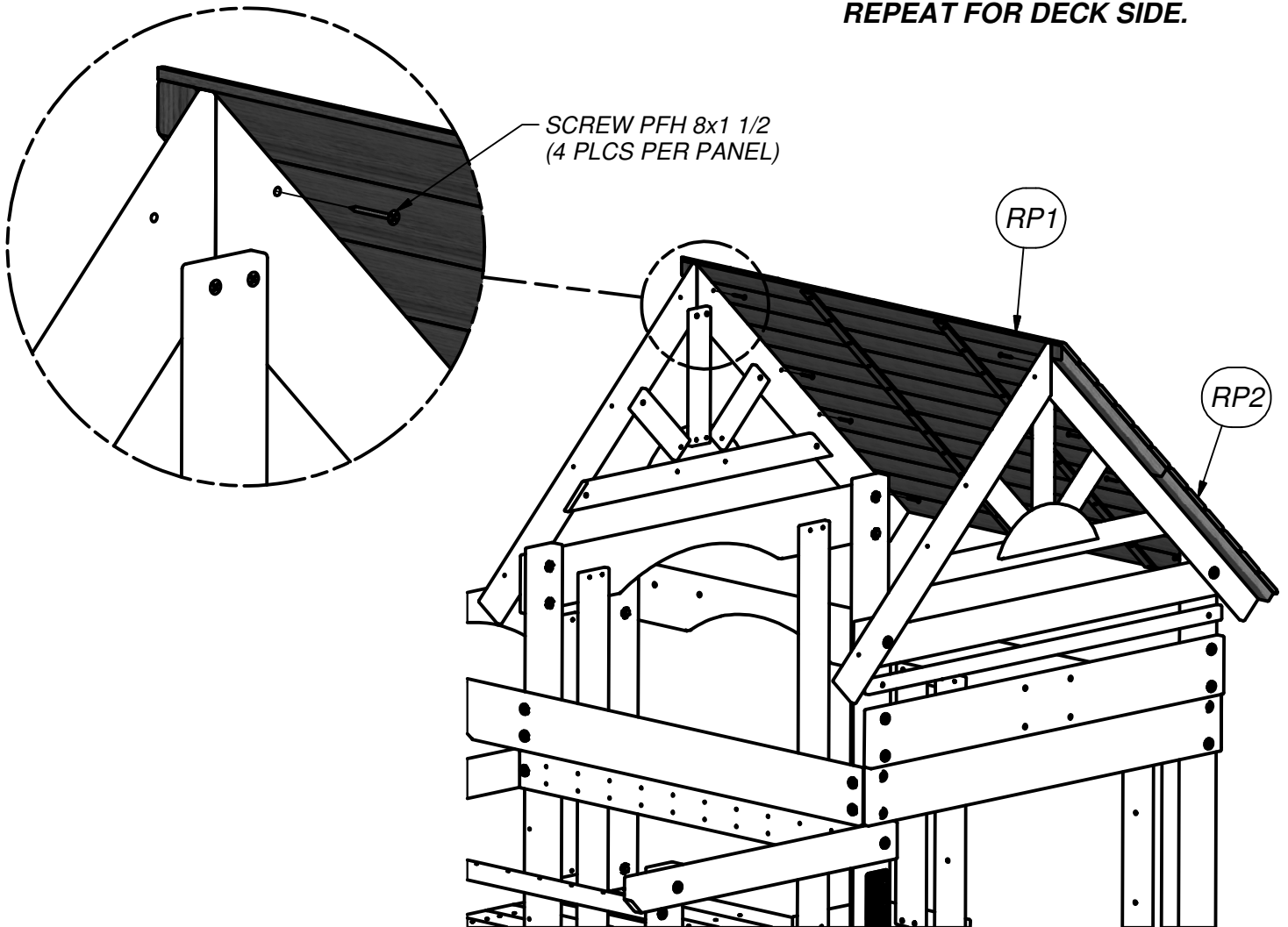



(2) DQ - HAND GRIP GREEN PLASTIC - A100028

STEP 24

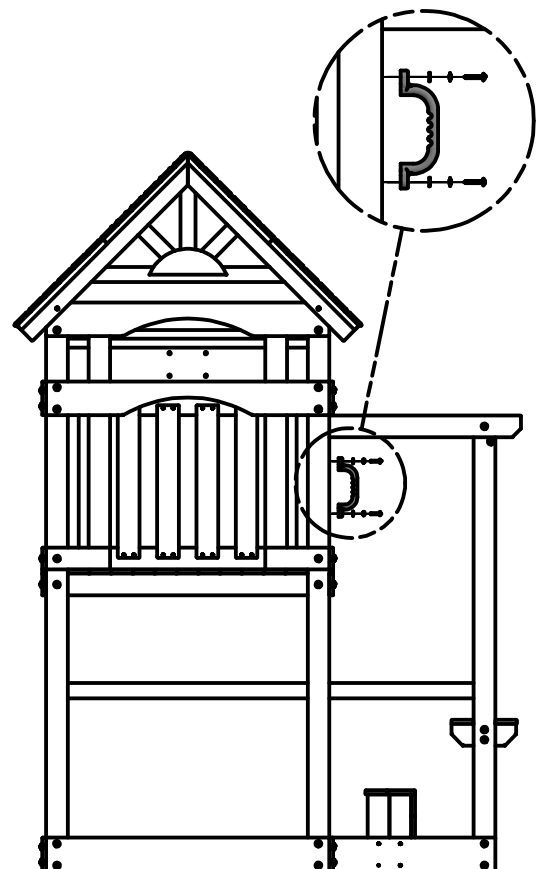
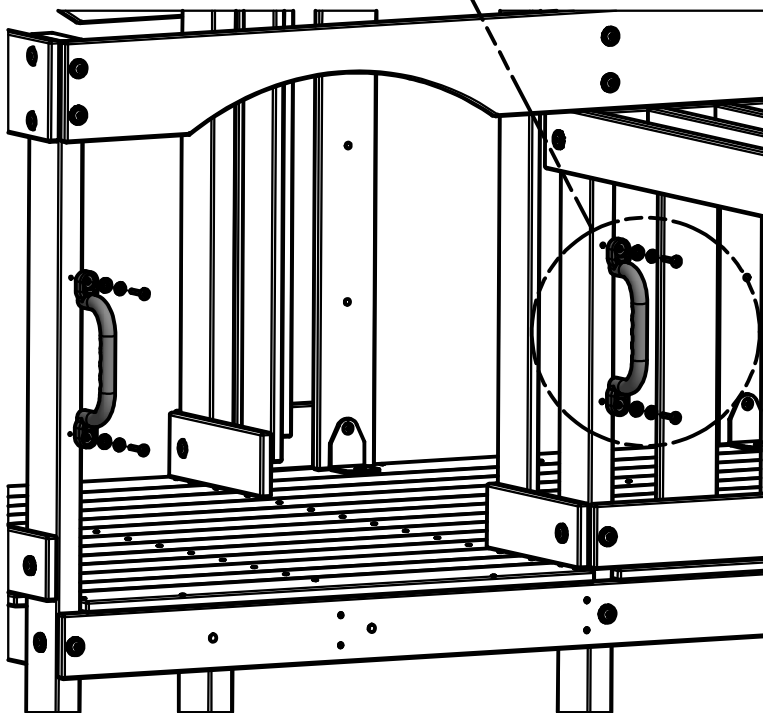
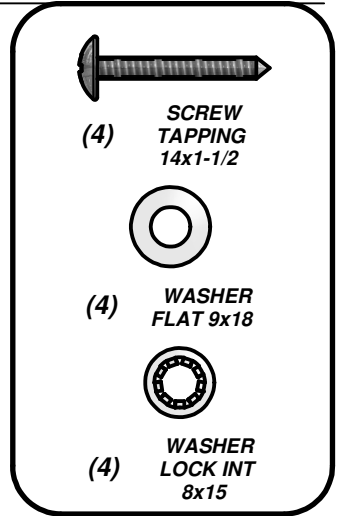
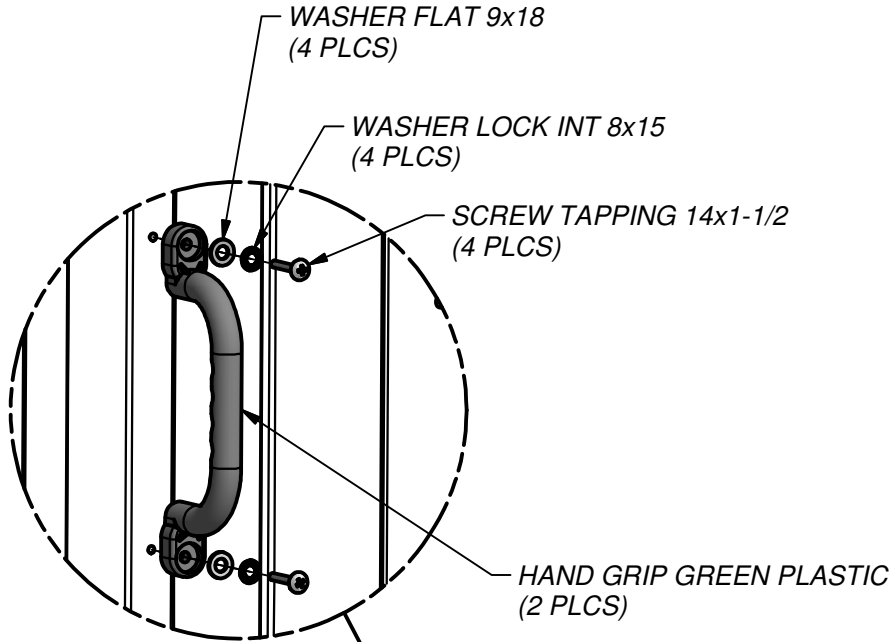

REFERENCE VIEW

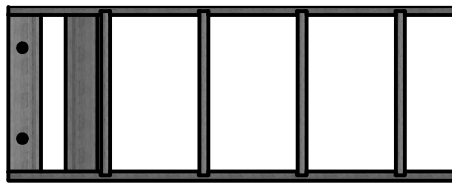

LADDER ASSEMBLY

STEP 25

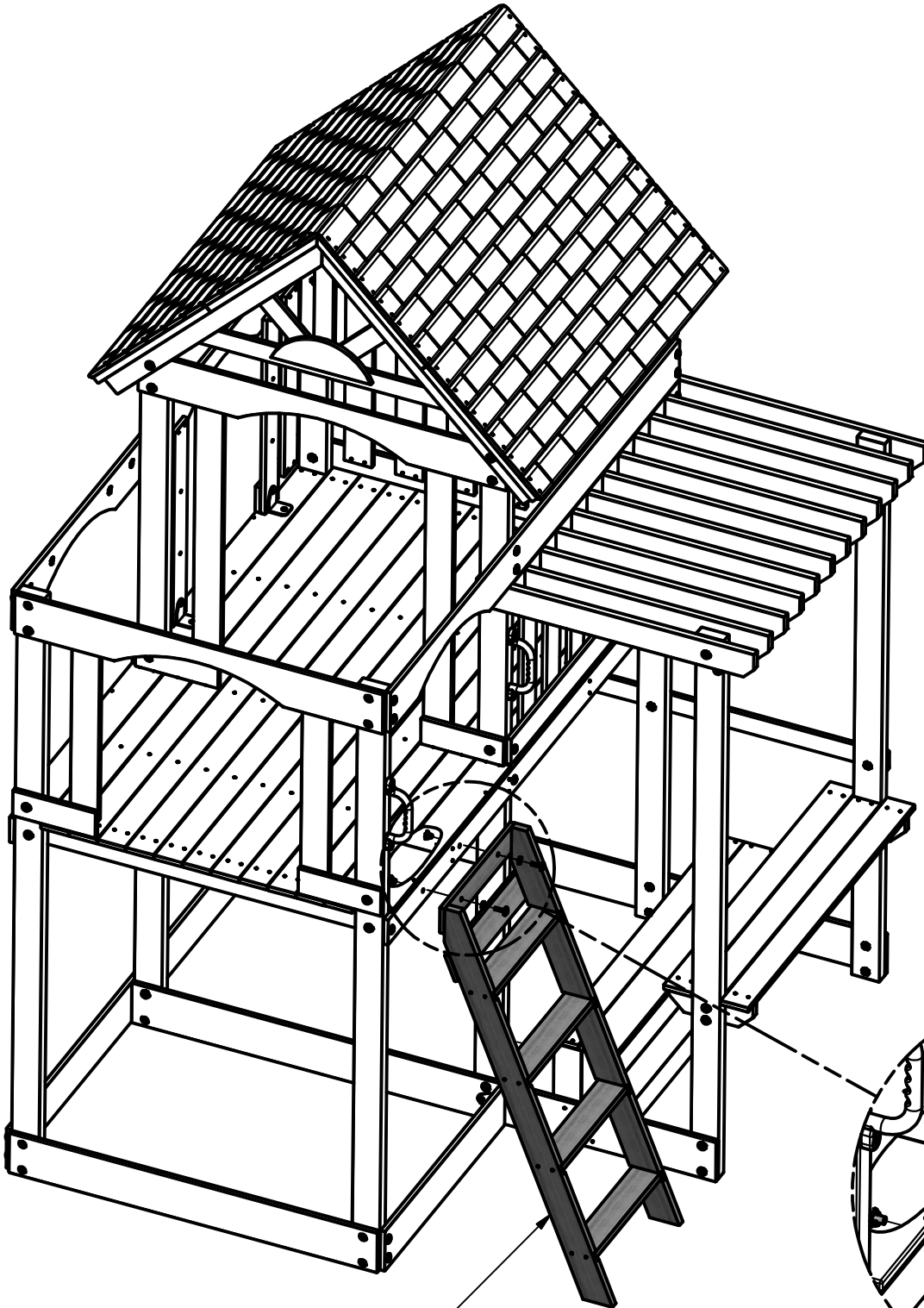

LADDER ASSEMBLY

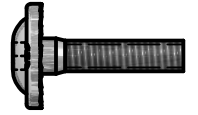

(2) BOLT WH
5/16x1 1/4



(2) WASHER
LOCK EXT
8x19



(2) T-NUT 5/16

BOLT WH 5/16x1 1/4
(2 PLCS)

WASHER LOCK EXT 8x19
(2 PLCS)

T-NUT 5/16
(2 PLCS)

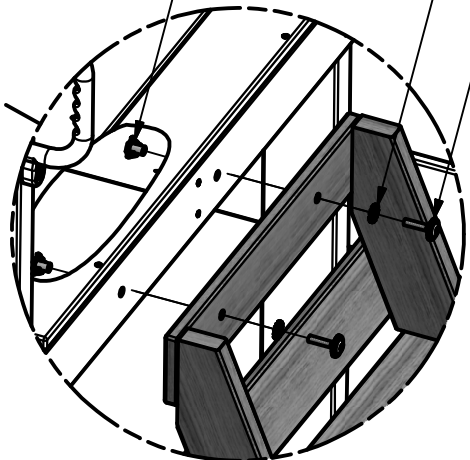



(2) DQ - HAND GRIP GREEN PLASTIC - A100028

STEP 26

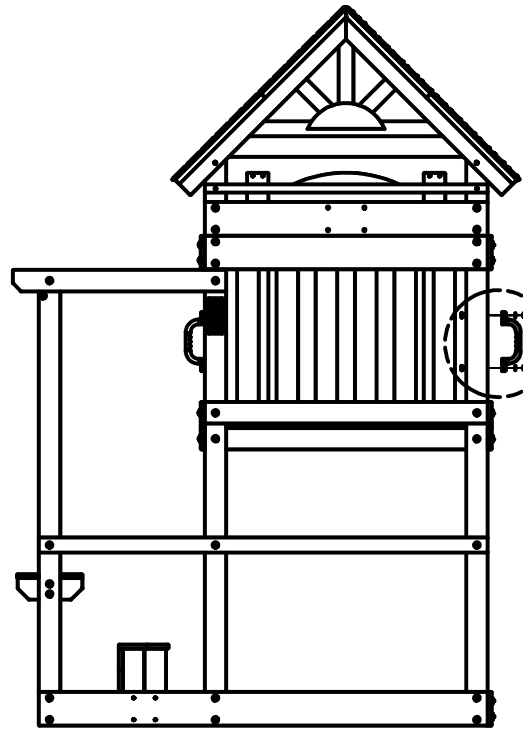
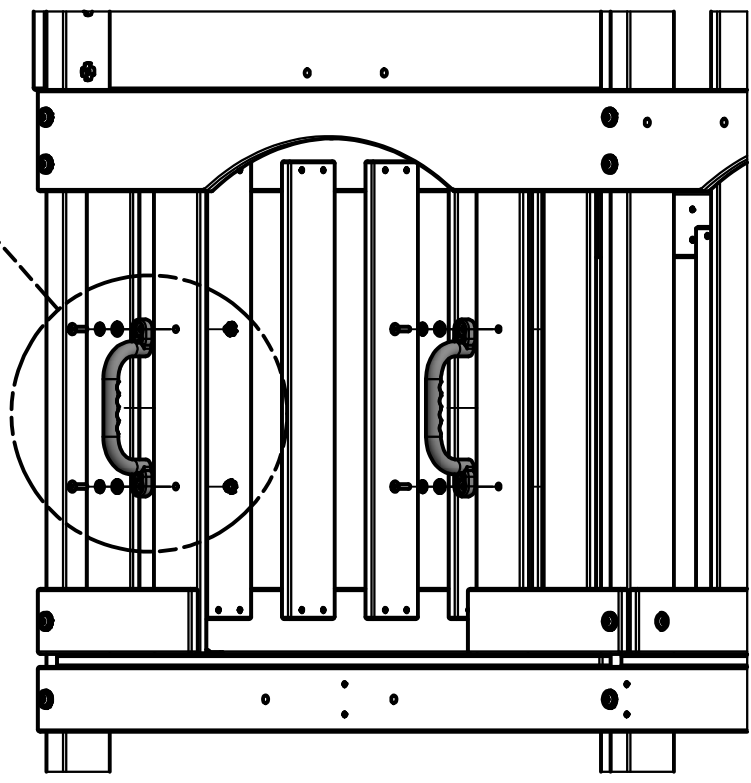
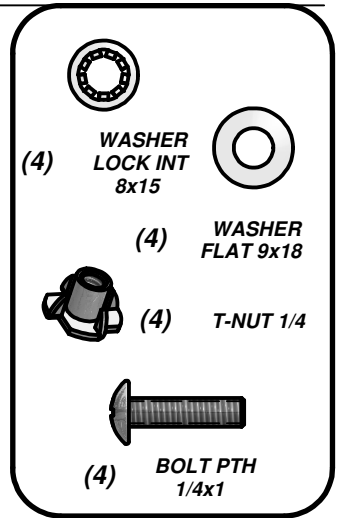
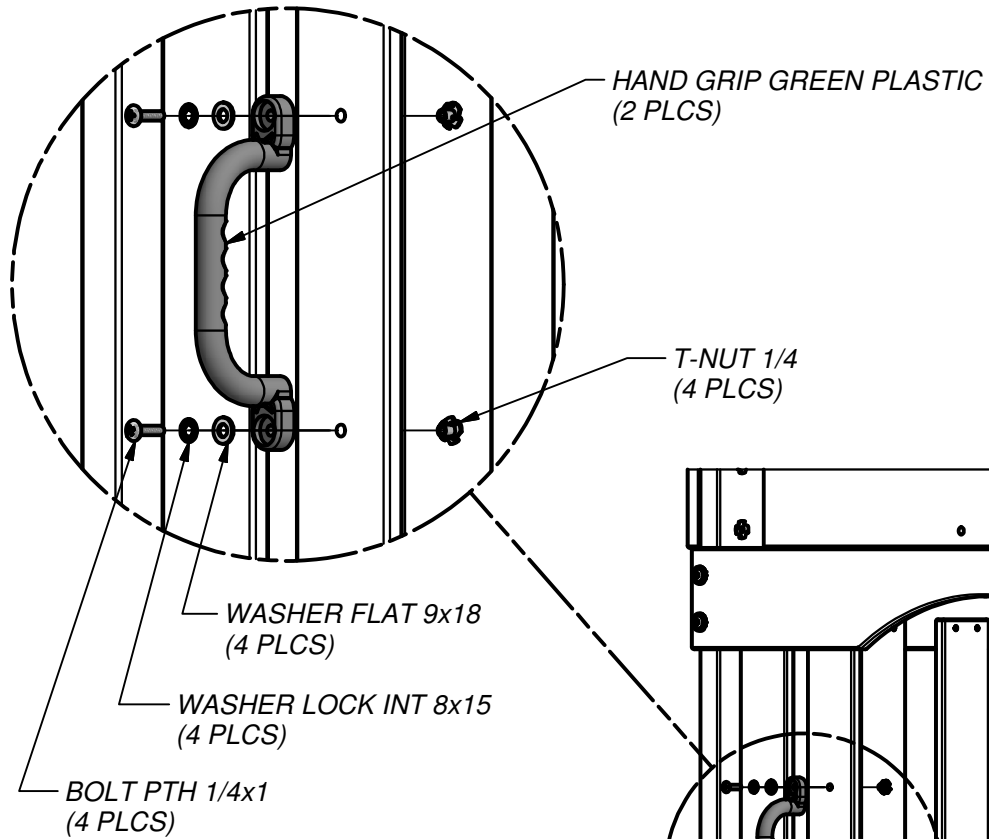

REFERENCE VIEW

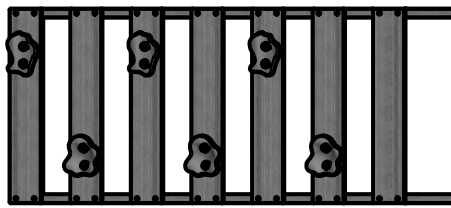

ROCK LADDER ASSEMBLY

STEP 27

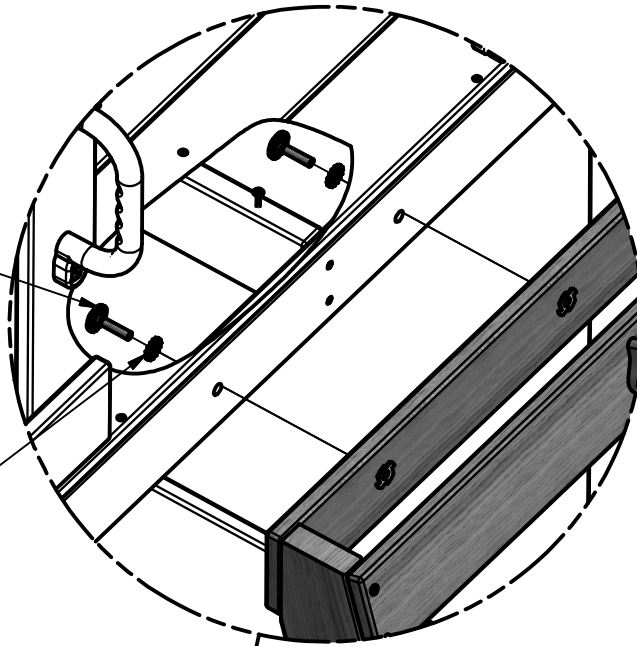

BOLT WH 5/16x1 1/4
(2 PLCS)

WASHER LOCK EXT 8x19
(2 PLCS)

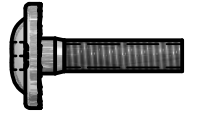

(2) BOLT WH
5/16x1 1/4



(2) WASHER
LOCK EXT
8x19

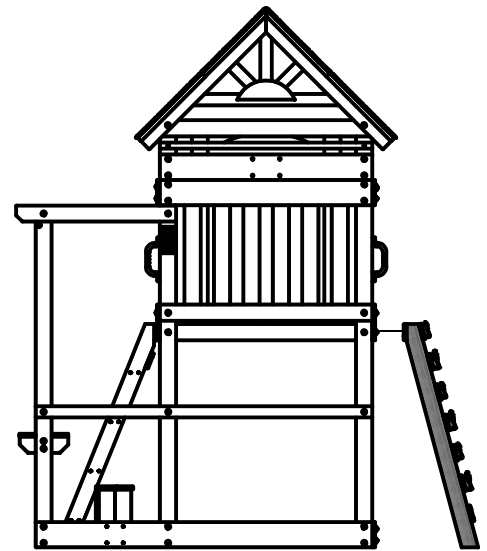
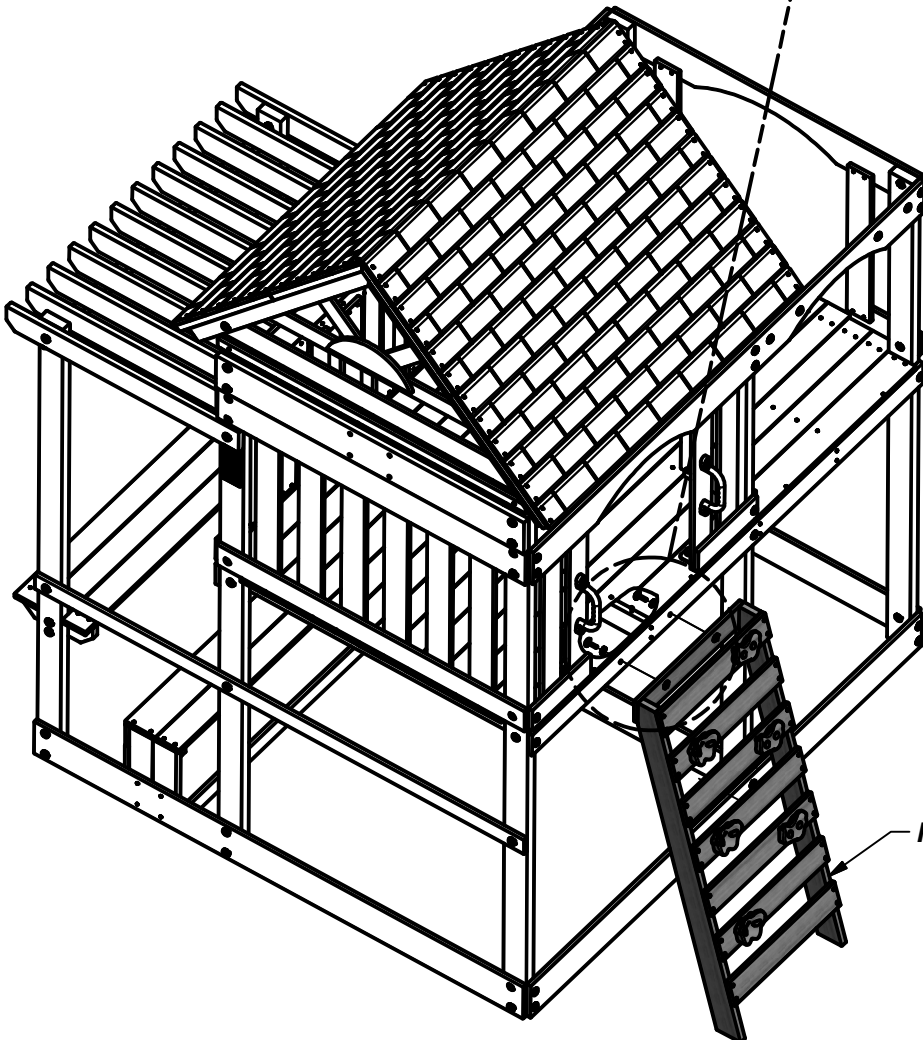

REFERENCE VIEW

ROCK LADDER ASSEMBLY

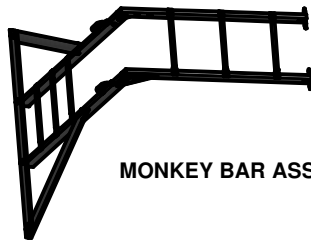

MONKEY BAR ASSEMBLY

STEP 28

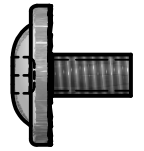
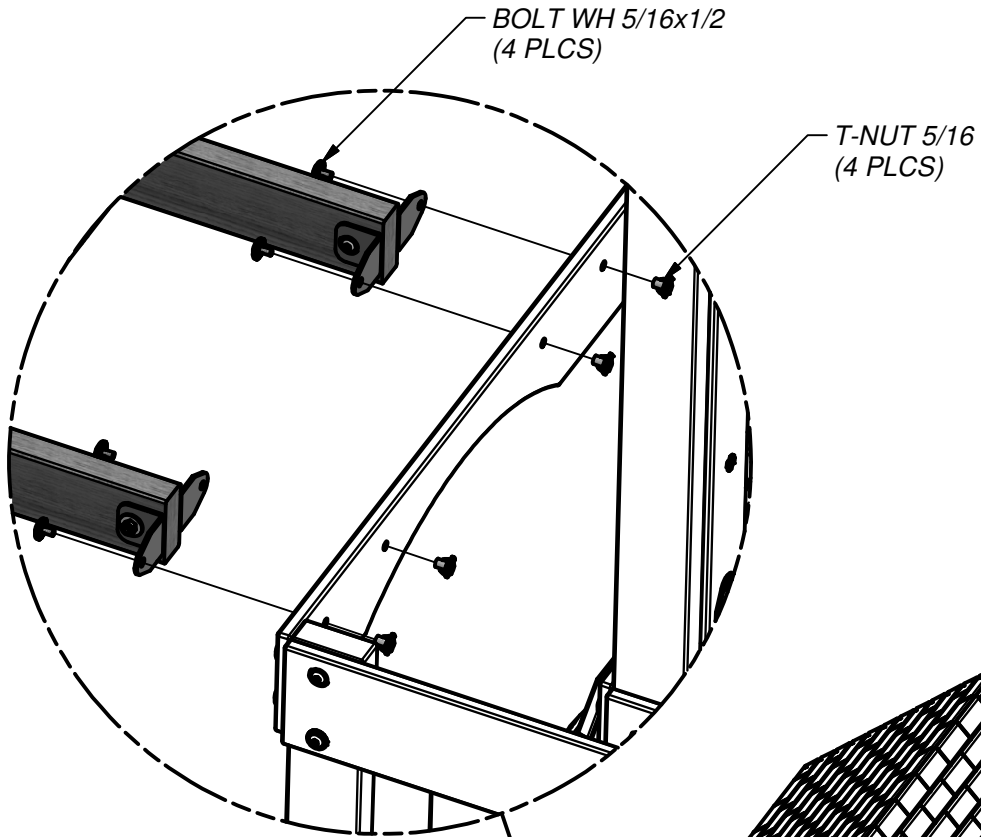

(4) BOLT WH 5/16x1/2



(4) T-NUT 5/16

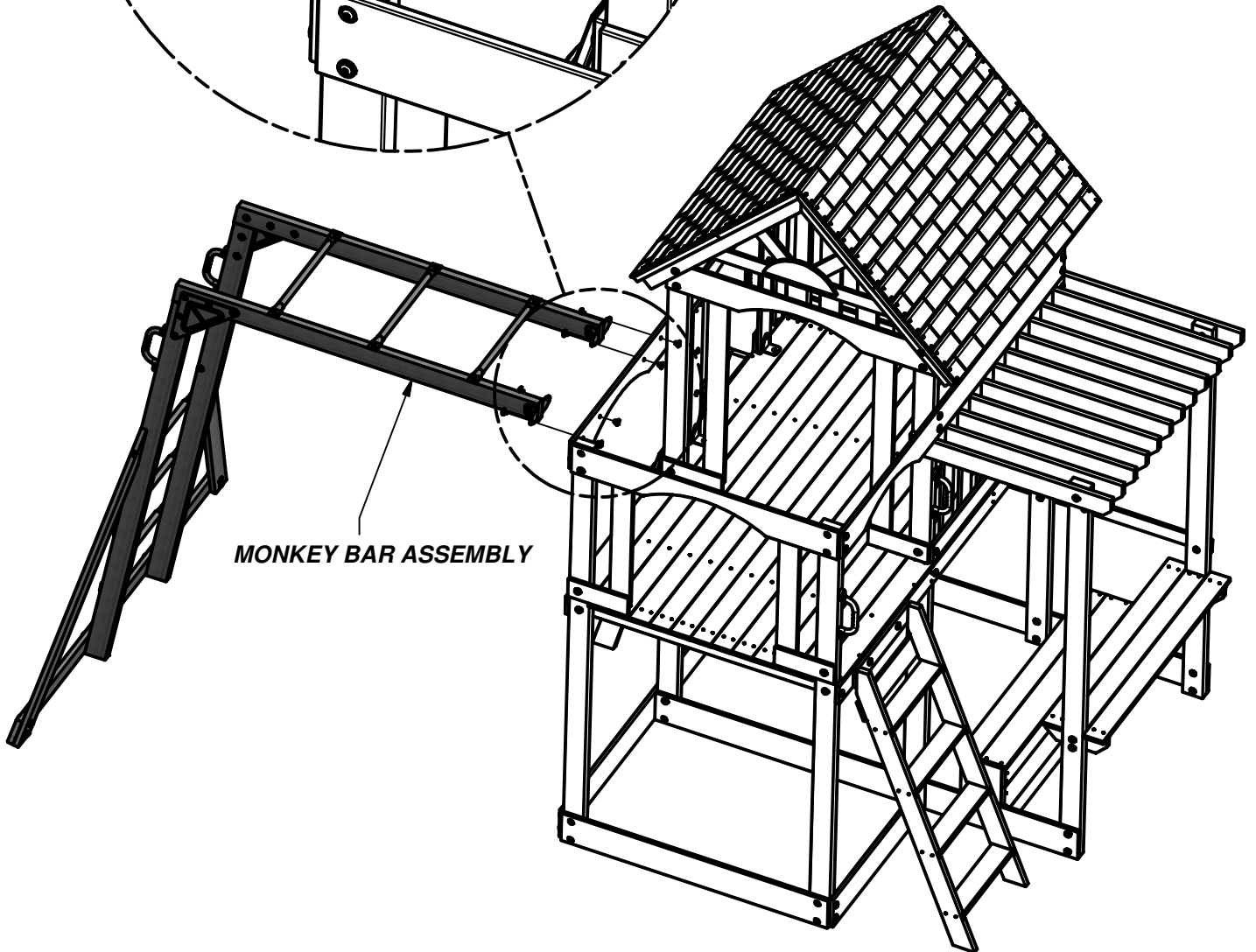

MONKEY BAR ASSEMBLY

SWING BEAM ASSEMBLY



STEP 29

T-NUT 5/16
(4 PLCS)

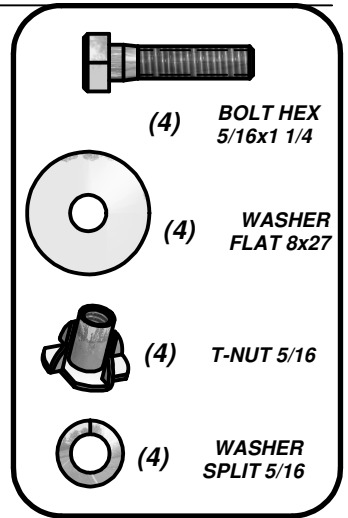
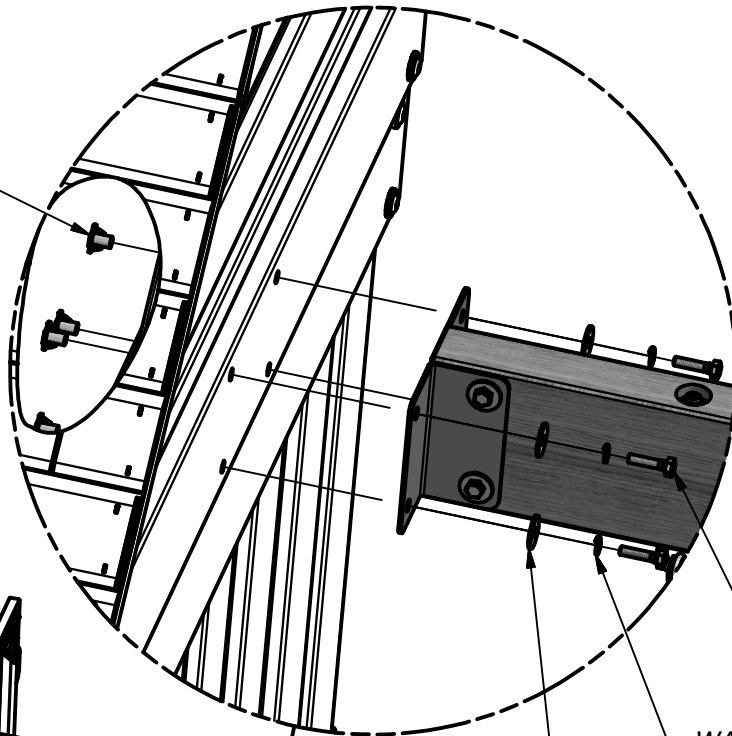

BOLT HEX 5/16x1 1/4
(4 PLCS)

WASHER SPLIT 5/16
(4 PLCS)

WASHER FLAT 8x27
(4 PLCS)

SWING BEAM ASSEMBLY

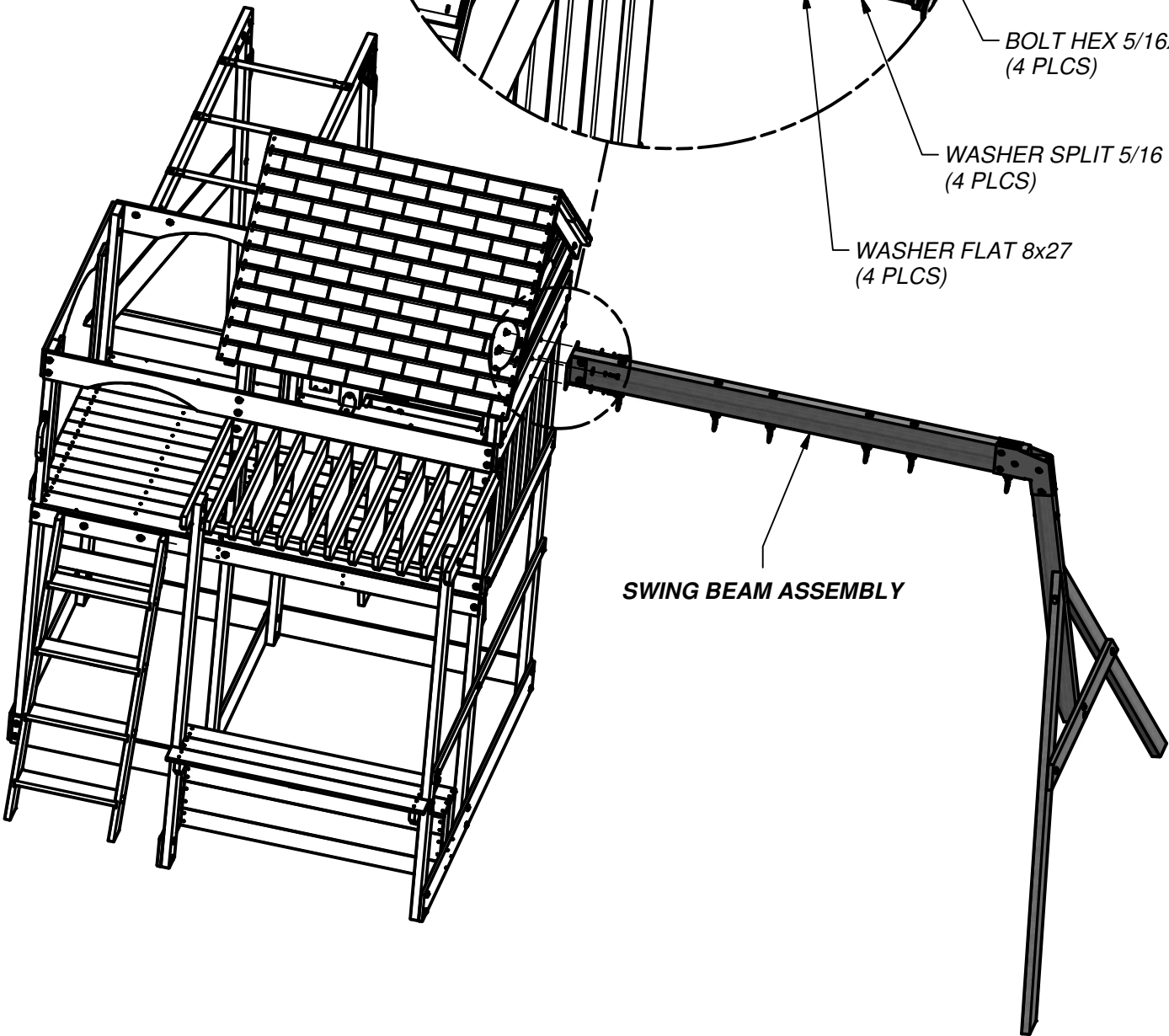



(6) FA - QUICK LINK - A100069

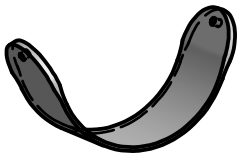

(2) HD - SWING SEAT YELLOW - A100171



(1) - TRAPEZE - A6P00034



(2) KN - CHAIN GREEN 31" - A100177



(4) EZ - CHAIN GREEN 51.25" - A100068

STEP 30

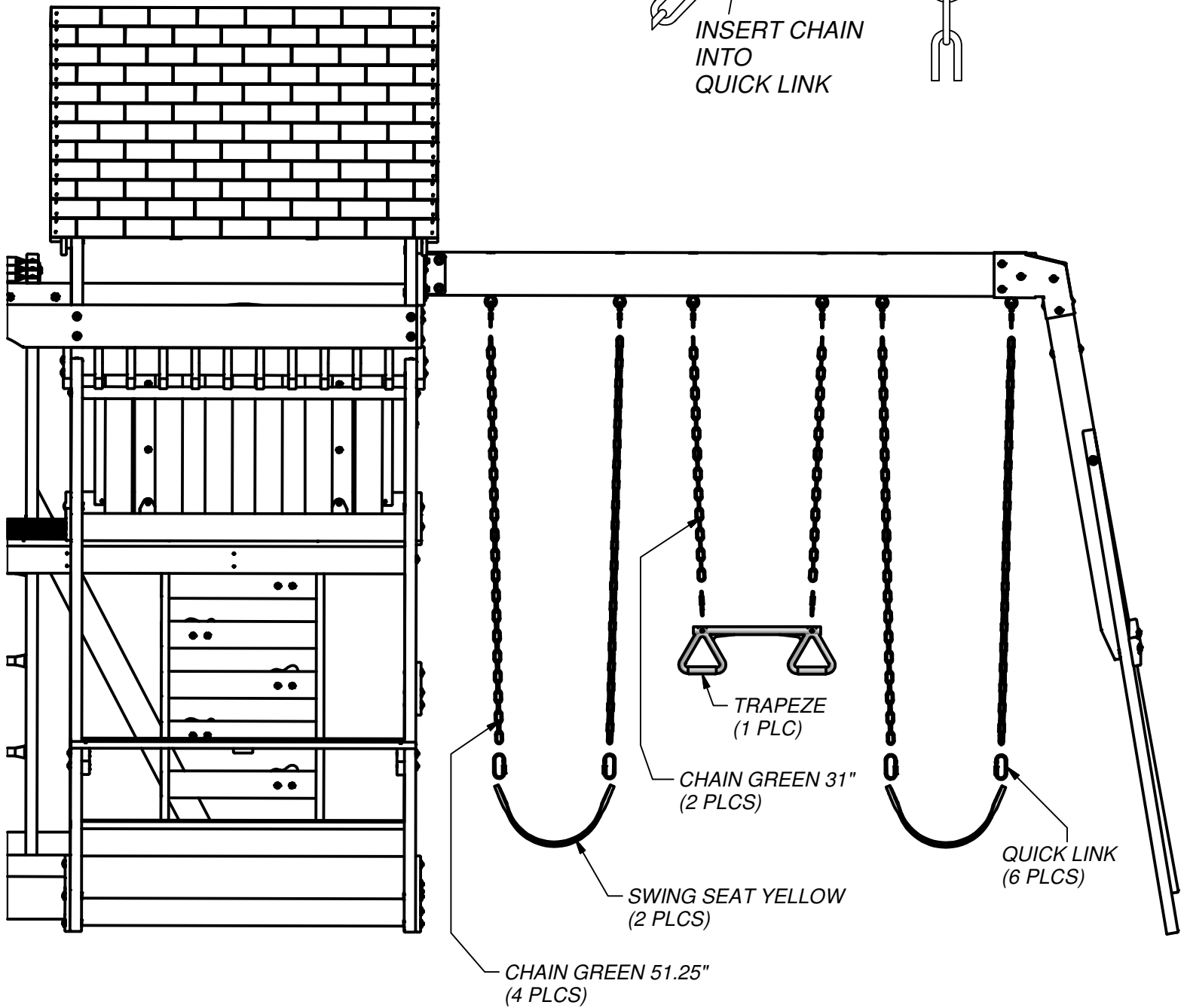
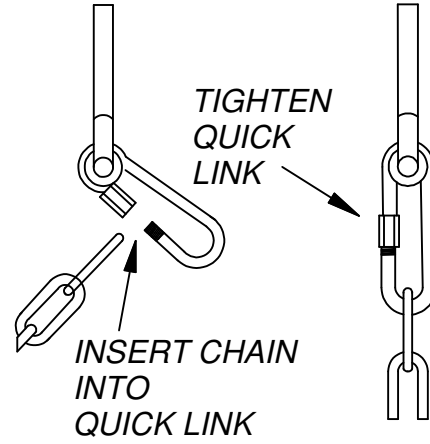



SLIDE ASSEMBLY

STEP 31

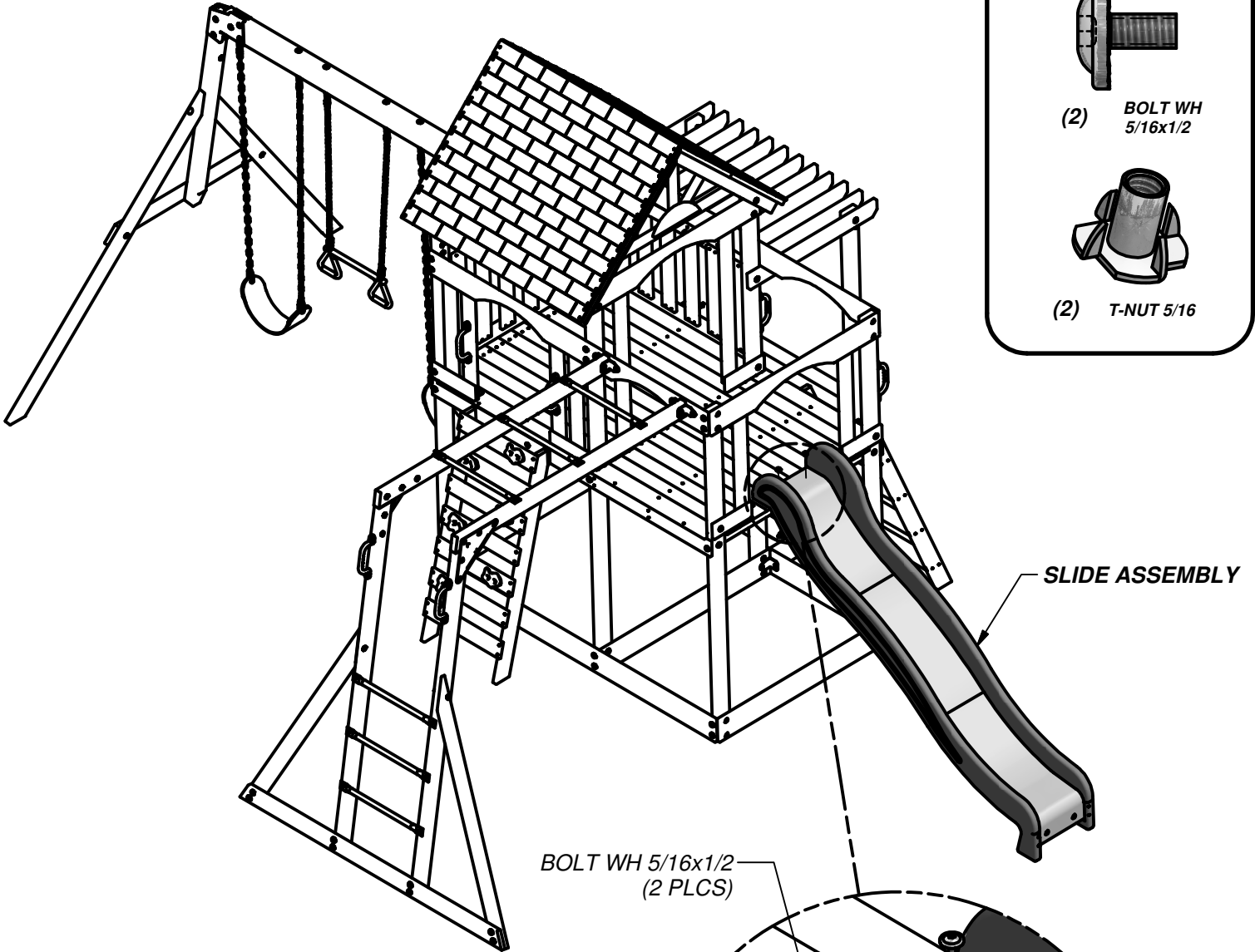

(2) BOLT WH 5/16x1/2

(2) T-NUT 5/16

BOLT WH 5/16x1/2
(2 PLCS)

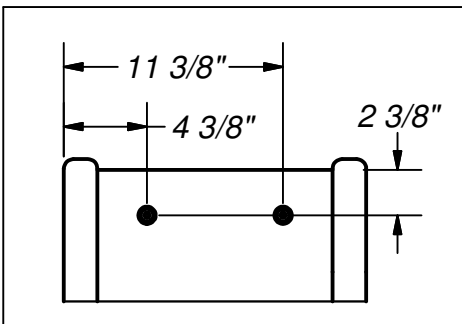

DRILLING DIAGRAM
(2) 3/8" HOLES

T-NUT 5/16
(2 PLCS)

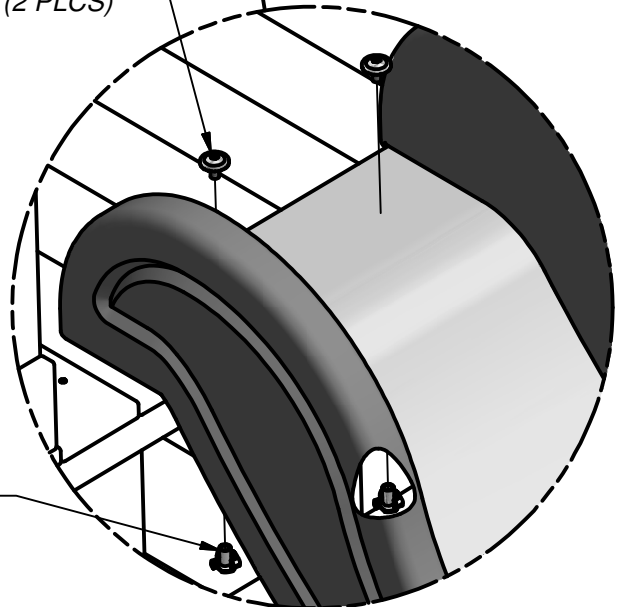



Anchoring Instructions

STEP 32

• TAP IN GROUND STAKES AT AN APPROXIMATE 45° ANGLE AT THE LOCATIONS SHOWN.



• USING GROUND STAKES AS A GUIDE, DRILL 7/16" DIA HOLES.

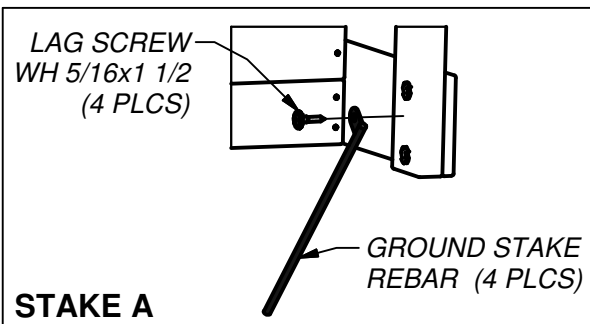
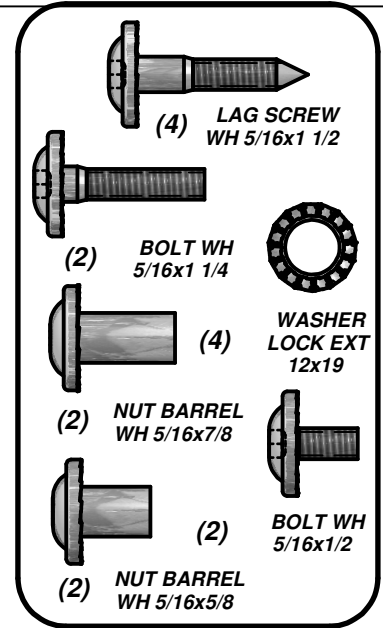
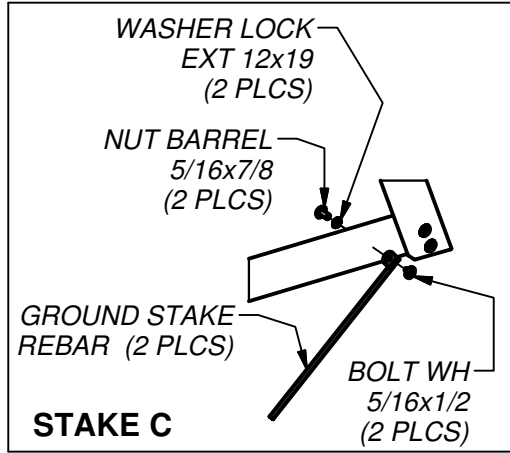
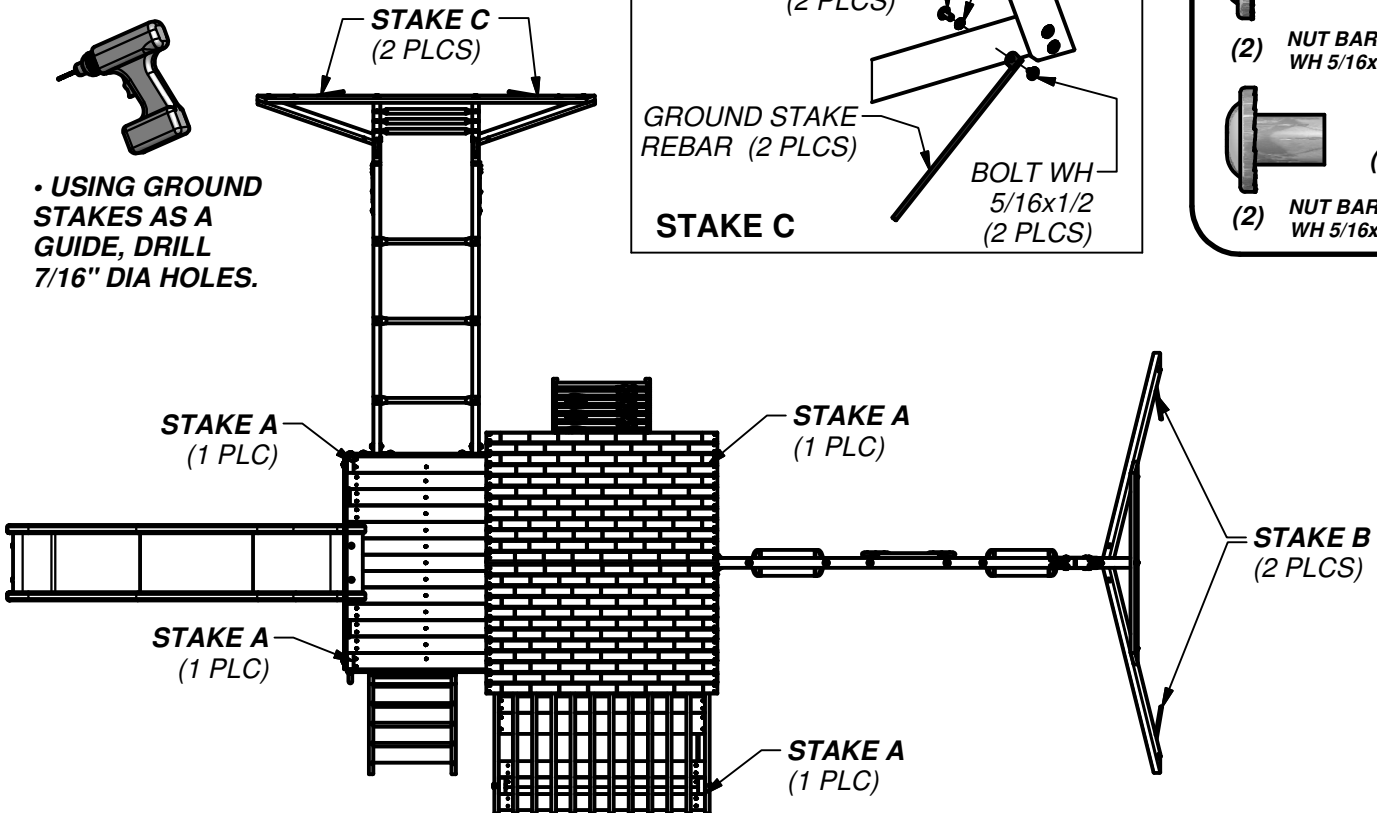

NOTE:
FAILURE TO USE GROUND STAKES CAN VOID WARRANTY & CAUSE INJURY!

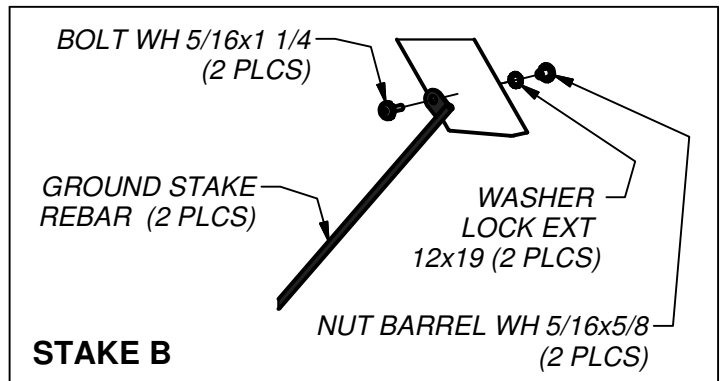

FINAL STEP

DOUBLE CHECK EVERY BOLT, SCREW AND NUT FOR TIGHTNESS. MAKE SURE EVERY BOARD IS SECURE AND MAKE SURE THE PLAY SET IS LEVEL.

ENJOY YOUR NEW PLAY SET!

WARRANTY

AUSTRALIAN CONSUMER LAW

Many of our products come with a guarantee or warranty from the manufacturer. In addition, they come with guarantees that cannot be excluded under the Australian Consumer law. You are entitled to a replacement or refund for a major failure and compensation for any other reasonably foreseeable loss or damage.

You are entitled to have the goods repaired or replaced if the goods fail to be of acceptable quality and the failure does not amount to a major failure. Full details of your consumer rights may be found at www.consumerlaw.gov.au

Please visit our website to view our full warranty terms and conditions:

<http://www.lifespankids.com.au/Warranty-Policy-Kids>

Please send all warranty and support inquiries through our ticketing system via the email address:

support@lifespankids.com.au.